

Classified Advertising

REAL ESTATE.....PART 7
HELP, SERVICE....PART 9

ST. LOUIS POST-DISPATCH

Sunday Post-Dispatch 98 Pages Today

Section	Pages	Section	Pages
First (News)	14	Seventh (Real Estate)	14
Second (Editorial)	4	Eighth (Financial)	4
Third (Sport)	6	Ninth (Wants)	6
Fourth (Society)	12	Rotogravure	10
Fifth	4	Magazine	8
Sixth (Drama, Auto and Radio)	8	Comic	8

VOL. 83. No. 225. PART ONE. ST. LOUIS, SUNDAY MORNING, APRIL 19, 1931. PAGES 1—14A ***** PRICE 10 CENTS

SALES FALL OFF 6.62 PCT. HERE IN LAST 12 MONTHS

Merchants' and Manufacturers' Business Drops $80,871,000 in Fiscal Year Ending April 10.

4631 FEWER AUTO LICENSES ISSUED

Depression Hard on the Dogs Too, Collector Chapman Reports—Hotels Show a Slight Gain.

St. Louis merchants and manufacturers suffered a loss in sales during the last 12 months amounting to $80,871,000, or 6.62 per cent, according to the annual report of Harry, Collector Chapman, presented to Mayor Miller yesterday. During the fiscal year ending April 10 merchants reported total sales of $1,141,571,000, against $1,222,443,000 in the previous 12 months, a decrease of $54,912,000, or 4.49 per cent. Stocks of merchandise carried were reported at $2,410,-, a decrease of the sales decrease attributed to lower commodity prices, not entirely to volume. Manufacturers announced sales of $393,263,000, compared with $412,222,000, a decrease of $18,959,000, or 4.6 per cent. The value of merchandise carried was reported at $2,108,800, a decrease of $[illegible]. Merchants and manufacturers paid for license purposes at the rate of $1 a thousand on sales, $1.50 a thousand on stock [illegible].

Tax Revenue Drops.

Manufacturers numbered 1866, and the tax collected was $1,082,-. The decrease in tax revenue was $72,128.41, and in the number of licensed manufacturers [illegible]. There were 16,345 licensed merchants paying a total fee of $1,-. For the year there were 1,[illegible] merchants and the tax was $75,170.79 less.

Although fewer automobiles were licensed in 1931 the total fees collected, based on horsepower, was only slightly less [illegible]. The figures for 1931 were 177 cars with fees of $[illegible] against 154,108 machines and $[illegible] in 1930. Licensed trucks also decreased in number, [illegible] machines and $988 [illegible] against 472 machines and $[illegible] this year. Bicycles for the year numbered 457 at a decrease of one. Repossession was especially heavy on dogs. This year 3710 were sold at $2 each were sold, [illegible] during the previous year.

Brokers and Hotels Gain.

Stock and bond brokers showed a gain in numbers with 174 [illegible] in fees, against 171 [illegible] licenses totaled $14,962.50 [illegible] year.

There was also a slight gain in [illegible] from hotels, 299 paying against 292 paying [illegible]. Several billiard hall [illegible] not renewed, the [illegible] present being 247, payings against 409 with li[illegible] totaling $24,920.

Utility mill tax figures, [illegible] Public Service Co., are [illegible] against $223,714.69 [illegible] previous fiscal year. The [illegible] gross tax on motorbus [illegible] amounted to $73,129.51 [illegible] compared with $76,- [illegible] year before.

[illegible] sellers are reflected [illegible] peddlers' licenses, an [illegible] 756. Due to the tem[illegible] of many of the per[illegible] receipts from a larger [illegible] licenses were less than [illegible] previous year. The [illegible] $15,250 against $15,-

[illegible] 213 fewer restaurants [illegible], the present num[illegible] 911, paying $28,910.

Boxing Gets Financial Knockout.

[illegible] boxing exhibitions [illegible] decrease that indicates a [illegible] knockout to promoters. [illegible] shows during the last [illegible] paid $2,675.10 on the [illegible] receipts, against $11,350.19 [illegible] exhibitions the year be[illegible]

[illegible] taxes, levied at half a [illegible] dollar, were higher than [illegible] the previous year, the [illegible] $383,517.05 against [illegible]

[illegible] pawn shops paid fees [illegible] to $10,860, this being [illegible] of four establishments [illegible] in fees.

[illegible] increased from 174 to

Continued on Page 3, Column 2.

P. S. CO. EARNINGS FAIL TO MEET INTEREST NEEDS; NEW WAGE PROPOSAL MADE

As Result of Three Months' Showing, Employes Are Asked to Set Aside 10 Per Cent of Pay in Contingent Fund.

Earnings of the St. Louis Public Service Company in the first three months of this year were insufficient to meet interest requirements, the company stated yesterday in notifying its union trainmen of the terms upon which it is willing to renew their wage contract.

The company proposes to renew the contract, which expires May 19, at the present scale of wages with the provision that for six months, 10 per cent will be contingent upon the company's earning its interest. That is, that 10 per cent of the wages of all employes, from president down, will be withheld each pay day, but that at the end of each month any earnings above interest requirements will be applied prorata toward the payment of back wages in full.

The contract with the union employes requires that the company notify the union 30 days before expiration as to any changes proposed in the renewal. The trainmen had already voted not to ask for a wage increase.

The business of the company declined sharply in 1930, revenue falling off 5 per cent as compared with 1929, and number of fares 12 per cent. Net profit was $411,235, not enough to pay preferred stock dividends, and the dividend for the fourth quarter was passed. The company's interest bill for 1930 was $1,811,093, which included $1,158,355 on funded debt and $652,738 on notes. Salaries and wages in 1930 aggregated $9,050,-824 and 10 per cent of this would amount to about half of the annual interest account.

3500 Union Employes.

The company has 4800 employes of whom 3500 are members of the union.

An increase in fares to make up the loss in revenue is not being considered, according to the announcement. Heretofore fare increases have been followed by reduction in number of riders.

Stanley Clarke, president of the company, said that under the proposed plan there would be no earnings for stockholders in any month until employes' wages had been paid in full for that month.

"Interest on indebtedness must be paid regularly," Clarke said in his statement. "Despite the fact that we have cut operating expenses to the bone and that the interest on indebtedness is as low or lower than in other street car companies of comparable size, revenue for the first three months of 1931 has been insufficient to meet that interest.

"Several courses are open to the company. We could make a horizontal cut in wages, but we have no desire for that drastic measure. We could seek a higher carfare, but we want to preserve for our regular riders the benefits of the weekly ticket which gives them rides for an average of 7½ cents. We could cut service, but we want to maintain service to attract the largest possible number of riders even in this period of unemployment. We could discharge numbers of employes and, in that way, reduce our wage bill, which is nearly $9,000,000 a year, but we prefer to keep all our employes at work if possible. We have no desire to aggravate the problem of unemployment in St. Louis.

Percentage Above 90 Pct.

"We anticipate that employes will receive some percentage above 90 per cent and up to 100 per cent of their present wages. But even if only 90 per cent were paid, employes' purchasing power would remain at or above the level of a year ago, because prices are falling. Had such a plan been operative during the first three months of this year, 94½ per cent of present wages would have been paid in January, 90 per cent in February and 100 per cent in March.

"Our proposal is for six months. We are confident that, when general business conditions improve, falling-off in riding will be checked and that the company will earn enough to pay 100 per cent of present wages."

The company proposed that a firm of certified public accountants shall determine how much, above 90 per cent employes should receive.

Henry M. Nelson, president of the street car men's union, would not comment on the proffered contract last night. The union will have a statement to make tomorrow, he said.

MOB LYNCHES NEGRO AT UNION CITY, TENN.

Hangs Him in Courthouse Yard —Victim Suspected of Attempted Attack on Woman.

By the Associated Press.

UNION CITY, Tenn., April 18.—George Smith, 18-year-old Negro accused of attempting to attack a white girl, was taken from jail here today by a crowd of men and hanged from a tree in the county courthouse yard while hundreds of persons thronged the grounds.

Sheriff J. D. Hubbs and Deputy Sheriff J. F. Holloway said "a great big crowd" assembled in front of the jail about midafternoon, forced its way in and dragged Smith out after smashing the lock on the jail door.

"We did all we could to protect the Negro," Holloway said, "but we didn't want to take his place." He added he saw no weapons among the attackers.

After the lynching most of the crowd dispersed in orderly manner. The Negro's body was cut down 45 minutes later and taken to a mortuary.

Smith was held as the Negro who entered a home here last night and tried to attack a woman. Her screams aroused her father and the intruder fled. Bloodhounds led officers to Smith, but he had not been identified definitely as the attacker.

Chief Deputy Sheriff Luther Johnson, of Union City, said he doubted that any arrests would be made.

TENANTS NEAR SEWER WORK ORDERED TO MOVE BY CITY

Buildings at 6003 and 6005 Kingsbury Av. in Danger of Collapse, Aegerter Thinks.

Occupants of buildings at 6003 and 6005 Kingsbury avenue, west of the section of the River des Peres sewer being constructed at present, have been ordered out of the structures by Building Commissioner Aegerter, on the theory that the walls are in danger of collapse.

The first of the buildings has been empty recently, and Mrs. Zetta Moore, 6005A Kingsbury, only resident of the other building, told police she would leave. Harry Diener, who operates the Nu-Way Cleaning and Dyeing Co. on the first floor of the same building, said that he had arranged to have the buildings watched and would leave at the first sign of peril.

The west wall of a two-story building at 5958 Kingsbury avenue, containing the Kingsbury Pharmacy, fell into the excavation March 26. It is east of the point of construction.

THUNDERSTORMS, COOLER TODAY; CLOUDY TOMORROW

THE TEMPERATURES.

12 noon	74	7 p. m.	73
1 p. m.	75	8 p. m.	70
2 p. m.	76	9 p. m.	68
3 p. m.	77	10 p. m.	*68
4 p. m.	77	11 p. m.	*67
5 p. m.	77	12 (midnight)	*66
6 p. m.	76	1 a. m.	*65

*Indicates street reading.
Yesterday's high, 77, (3:45 p. m.); low, 56 (3:30 a. m.).



Official forecast for St. Louis and vicinity: Showers or thunderstorms and cooler today; tomorrow partly cloudy and cooler.

Missouri: Showers or thunderstorms today, except mostly fair in extreme northwest portion; cooler; tomorrow, partly cloudy and cooler.

Illinois: Showers and thunderstorms today, cooler in west portion; tomorrow partly cloudy; cooler in east and north portions.

Sunset, 6:42; sunrise (tomorrow) 5:18.

This Week's Weather Outlook.

By the Associated Press.

WASHINGTON, April 18.—Weather outlook for week beginning Monday: Upper Mississippi and lower Missouri valleys and the Northern and Central Great Plains: Cool first half of week, with mostly rising temperature thereafter; not much precipitation likely.

Cuban Rights Partly Restored.

By the Associated Press.

HAVANA, April 18.—President Machado today authorized restoration of constitutional guarantees in the provinces of Oriente, Matanzas and Pinar Del Rio. The order will be extended, it was understood tonight, to the three other provinces soon.

GAMES AND KNITTING BEFORE LOG FIRE AT HOOVER'S CAMP

President Catches 20 Trout (Legal Limit) Which Are Served at Dinner.

By the Associated Press.

ORANGE, Va., April 18.—President Hoover rested tonight before an open fire at his Virginia Mountain camp after an active day spent fishing for trout in the Rapidan River.

The day was clear and warm but at night it became necessary to light the fires. Most of the women of the party played games, while Mrs. Hoover sat by the fire and knitted a sweater.

The President caught twenty mountain trout—the limit allowed under Virginia law—on his first visit of the season. These, together with a large catch by other members of the presidential party, were eaten tonight at dinner.

With the President were Mrs. Hoover, Allan Hoover, their son; Secretary and Mrs. Hyde; Justice and Mrs. Stone; Walter Newton and Mrs. Newton, Lawrence Richey; Assistant Secretary of the Treasury Health; Assistant Secretary of the Navy Jahncke; Capt. Joel Boone, the White House physician, and Mark Sullivan, newspaper writer.

SHIP CREW KILLS 1444 WHALES ON EIGHT MONTHS' ARCTIC TRIP

Norwegian Hunters Reach New York; One Man Shot 254 Single-Handed.

By the Associated Press.

NEW YORK, April 18.—From the land of the midnight sun and 40 below zero, 250 wind-burned Vikings plowed into the New York bay today on the Sir James Clark Ross, one of the biggest whaling vessels in the world.

Out-harpooning Capt. Ahab, who bagged the famed Moby Dick, this crew brought back 1444 whales—some little ones measuring only 20 feet, others, monsters of nearly 100 feet in length.

Captained by Oscar Nilsen, the big whaler left Sandefjord, near Oslo, Norway, Aug. 10 to seek a fortune in whales, or rather commodities which are made from whale oil. Rich plunder from the ice-blocked sea of King Edward VII Land was the result of their eight months' trip of 25,000 miles.

Edward Jorgensen, according to the crew's report, shot single-handed 254 whales, bringing his life-time total to 2700. He is eager to get home, for he will collect $40,000 as pay for the trip.

WOMAN FATALLY BURNED WHEN AUTO HITS POLE

Miss Willie Mae Homsley of Columbia, Killed in Accident Near Danville, Mo.

MONTGOMERY CITY, Mo., April 18.—Miss Willie Mae Homsley, 27 years old, of Columbia, Mo. was burned to death near Danville tonight when her automobile, which she was driving west on Highway No. 40, struck a telephone pole and burst into flames. She was alone.

Riley Kieth, standing at a filling station at the scene of the accident, called help immediately, but was unable to free Miss Homsley from the wreckage. The body was brought here to an undertaking establishment.

Miss Homsley, a former student at the University of Missouri, was engaged in home economics extension work.

MARY M'CORMIC AND FORMER HUSBAND OF POLA NEGRI WED

Opera Star and Prince Serge Mdivani Married Secretly Week Ago.

By the Associated Press.

SANTA MONICA, Cal., April 18.—Prince Serge Mdivani and Mary McCormic, opera star, have been married more than a week and spent their honeymoon in three states, they said upon their return here today.

Mdivani, who was divorced in Paris recently by Pola Negri, screen actress, declined to disclose where the marriage took place.

He said they were in San Francisco when they read dispatches telling of the robbery of their home here of three of Miss McCormic's fur coats and an Oriental rug of a total value of $12,000 and returned immediately to employ detectives to aid in their recovery.

SIX ESCAPE DEVIL'S ISLAND BUT LAND IN TRINIDAD JAIL

There, However, Magistrate Frees Them and They Set Out for Colombia.

By the Associated Press.

PORT-OF-SPAIN, Trinidad, April 18.—Six ragged, half-starved men who beached a small boat in Los Cheros Bay and dropped exhausted into the arms of the police were on the way to Colombia and freedom tonight.

They had lived through an escape from Devil's Island spending their last sou for the leaky craft which carried them here from the penal colony.

But they landed without formal permission and were thrown into another jail. Today a Magistrate discharged them and decided that they be sent out of Trinidad but not back to Devil's Island.

FAMILY TREES FIGURE IN CLAIMS TO $2,000,000

Depositions Taken in U. S. and Ireland on Both Sides in Contest of Thomas Halpin's Will.

39 CLAIMANTS SEEKING SHARES

Bulk Willed to Son and Daughter of Deceased Wife of Druggist by a Previous Marriage.

Depositions in the suit to set aside the will of Thomas Halpin, wealthy druggist, who died Dec. 6, 1929, have been taken by both plaintiffs and defendants in various parts of the United States and Ireland. Several depositions were filed in Circuit Court yesterday and will be used at the trial of the case, which has not yet been set. The suit is pending before Judge Hamilton on a motion attacking parts of the pleadings.

There are 39 plaintiffs claiming to be heirs-at-law of Halpin, who, according to the petition, left an estate valued at $2,000,000, yielding an income in excess of $120,-000 a year. Some of the petitioners live in Ireland, but most of them are residents of St. Louis. The will left the bulk of the property to Mrs. Frank X. Hackman and Redmond McBride, the daughter and son of Halpin's deceased wife by a previous marriage. Their brother, Joseph McBride, received a monthly income for a period of 10 years, during which time the will provides the estate shall be in trust of the Mercantile-Commerce Bank & Trust Co.

Family Trees Brought In.

The depositions taken in Ireland deal with traditions concerning the family tree of plaintiffs by which they seek to establish their relationship to Halpin. All claimants assert their interest as heirs of two brothers and a sister of Halpin's father or through relationship with his mother.

The Rev. Philip Cusack, parish priest of Powerstown, County Tipperary, Ireland, is among the deponents. He identified a church record showing the marriage of James "Halpenny" and Anne O'Brien Feb. 12, 1840. They were the parents of Thomas Halpin. Other testimony shows they had another son and a daughter, both dead.

It appears that the father of the family disappeared from Ireland and subsequently his wife and daughter came to St. Louis, where Mrs. Halpin or Halpenny worked in a hotel. Thereafter they were joined by Thomas, who was then 16 years old, and his brother James, who was killed later in a railroad accident. In recent years Thomas Halpin, it is shown, made trips to Ireland and visited some of his relatives; further, at various times, wrote to them and sent them money at Christmas.

In their suit the petitioners charge Halpin was not of sound mind when he made his will, and that the McBrides were not his heirs-at-law, alleging he never adopted them. Relative to the charge of unsoundness of mind some of the plaintiffs living in Ireland said they had no information on the subject. They explained they left the case in charge of their attorneys, who prepared the petition on information available there.

Shaksperean Allusion "Odd"

However, one plaintiff, Miss Mary Prendergast of Clonmel, Ireland, testified she thought she detected a change in Halpin's mind from some of the letters he wrote, stating he made what she construed as silly remarks. Asked on cross-examination to cite an example, she produced a letter from Halpin in which he wrote: "The poet wisely said, 'That it is the toad, ugly and venomous, which wears a jewel in its head and only requires work and labor to keep it.'"

"Are not those the views of a well-read man?" counsel asked, to which the deponent replied: "It may be they are, but I found little things like that from time to time in the letters."

The depositions for defense deal with Halpin's business ability and his keenness of mind. Persons who had known him for years testified they regarded him as mentally alert. His foresight in buying property years ago at the southwest corner of Grand boulevard and Olive street is mentioned. This property is now under sublease to

Continued on Page 2, Column 5.

Siamese Queen Arriving in Canada



QUEEN DAMBAI BARNI of Siam photographed on her arrival Friday in Vancouver, B. C., aboard the Liner Empress of Japan. She and the King are to be officially welcomed to the United States tonight when they cross the international boundary at Portal (N. D.)

U. S. Refugees Tell of Massacre, Guerilla Warfare in Nicaragua

Thirty Men, Women and Children, Many with Only the Clothes on Their Backs Reach New Orleans.

By the Associated Press.

NEW ORLEANS, April 18.—Thirty Americans, men, women and children, tragic and nerve-shattered, arrived in American waters aboard the steamship Cefalu today, refugees from the latest insurgent outbreak in Nicaragua.

Many of them penniless and with nothing left save the clothes they wore, they docked at New Orleans tonight, bringing with them tales of massacre and guerilla warfare.

The bodies of two of the nine Americans, killed in the Nicaraguan clash during the last week, lay in the hold of the Cefalu, whose pennants flew at half staff as it steamed up the Mississippi River.

These were Marine Capt. H. C. Pefley of Philadelphia, slain at the head of a detachment of Guardia Nacional trying to beat off an insurgent attack on Puerto Cabezas, and William L. Selser, formerly of Jackson, Miss., and Hart, Ala., Standard Fruit and Steamship employe, who was killed from ambush. Sandino forces fell on a group of plantation overseers gathered at Logtown the same day and killed four of Selser's co-workers.

2 Survivors of Logtown Attack.

The only two survivors of the Logtown attack, James Lloyd and Cathey Wilson, both of Fayetteville, Tenn., also were among the Cefalu's refugees. They are under care of a physician for nerve shock and it was with the assistance of a physician in whom they had confided that the story of the Logtown massacre was told.

These two saved their lives by "playing dead" among the bodies of their co-workers while the insurgents looted and burned Logtown. When the attackers withdrew at dark, they made their way by separate routes through the jungle to reach the Wawa River and Puerto Cabezas, where they collapsed.

Mrs. William Selser accompanied her husband's body on the Cefalu. Miss Eleanor Bond of Sarasota, Fla., who fled to the safety of a fruit company steamer, after her brother, William Bond, was killed at Logtown, also is aboard, as is Mrs. Bertha Q. Phelps of Livingston La., and White Bluff, Miss., who was widowed by the Logtown massacre. These had been forced to leave their dead in the jungle, when the Cefalu steamed away.

U. S. Flag Again Over Town.

The Cefalu's passengers were without details of the sacking and burning of Cabo Gracias a Dios. As the steamship sailed from Puerto Cabezas, where the American warship Asheville has taken up patrol duty, the town on the cape was in flames, but after American naval planes had bombed approaching insurgent boats, the American flag was again seen waving over the town.

The refugees gave the Associated Press the first eyewitness account of last week's happenings in Nicaragua.

Dr. George Eugene of the

Continued on Page 3, Column 5.

WRITER GETS MONTH IN PRISON FOR LIBELING MARIA JERITZA

Roderich Mueller Convicted on Charge of Ridiculing Singer in "Riff Raff."

By the Associated Press.

VIENNA, April 18.—Roderich Mueller, of Guttenbrunn, tonight was sentenced to one month in prison following his conviction on a charge of libeling Maria Jeritza in his novel, "Riff Raff." The trial lasted two days and was attended by many of Vienna's social leaders.

Baron Popper, the singer's husband, refused to accept Guttenbrunn's apology which was offered in an effort to settle the litigation amicably.

At one point in the proceedings the court was cleared while the Judge read passages from the book describing what the Neue Freie press calls the "Love Life" of the heroine, Grete Levita, in whom the Metropolitan prima donna contends, the author caricatured her.

At this second day of the trial one witness testified that he recognized Grete Levita as Maria Jeritza because the heroine's figure was described as "Slim." He knew, he said, that most of Vienna's other singers were "full-figured."

FOREST FIRES KILL TWO; DESTROY VILLAGE AND LOGS

Volunteer Fire Fighters in Minnesota and Wisconsin Handicapped By Lack of Water System.

By the Associated Press.

ST. PAUL, Minn., April 18.—Forest fires in Northern Minnesota and Wisconsin tonight had taken a toll of two lives and virtually destroyed a village.

The victims were Charles Dreyden, 45 years old, and Louis Bruun, 50, experienced woodsmen. They were presumably trapped in a circle of flame while trying to control a blaze near Morse with backfires.

In Tipler 22 of the 31 buildings in the settlement were razed by the flames, which have burned over thousands of acres in the two states during the last two days. The fire started in cut-over timberland and was driven into the village by a high wind.

Volunteer fire fighters, handicapped by lack of a water system, used back fires and bucket brigades in an effort to save the village, but the flames were swept past their defense by the strong south wind.

Included in the buildings burned were the general store and post-office and the Chicago & Northwestern Railroad's station. One and a half million feet of logs, valued at $40,000, were destroyed along with thirty flat cars.

Summer Time in Effect in France.

By the Associated Press.

PARIS, April 18.—Summer time went into effect throughout France at midnight, when the clocks were turned ahead an hour.

STIMSON EXPLAINS POLICY IN NICARAGUA

Warns Americans Out Because Problem Is Not to Protect Them From War, as in 1926, but From Murder by Bandits.

GUARDIA SHOULD MEET SITUATION

Local Constabulary Sufficient He Thinks—U. S. Warships Will Be at Ports but Troops Will Not Be Sent Into Interior.

By the Associated Press.

WASHINGTON, April 18.—Secretary of State Stimson said today that American naval vessels standing by at all the threatened ports on the east coast of Nicaragua with orders to protect American life and property at those ports "will remain until the danger is over."

"There has been no change in the determination of the American government not to send troops into the interior," the Secretary said. "Purely from the standpoint of protection the most effective way to protect the American and foreign civilians who have been suddenly exposed to this danger in the forests of east Nicaragua is to give them warning of the danger and an opportunity to escape to the protection of the coast towns, and then for the specially-trained Nicaraguan constabulary to operate in the jungle against the bandits. If the constabulary now on the east coast is not sufficient for that purpose, there are certainly enough elsewhere to re-enforce them against these comparatively small bands of outlaws."

Text of Statement.

The text of Secretary Stimson's statement follows:

"The problem before the Government today is not a problem of the protection of its citizens in Nicaragua from a war, but from murder and assassination. In that respect it is totally different from the problem which existed in 1926.

"In 1926, two armies, consisting of 2000 or 3000 men each, were fighting in Nicaragua on the East coast. Both armies professed to be carrying out the rules of warfare and to be protecting neutrals and neutral property. So the problem of this Government was solved by establishing neutral zones in which, by agreement with both armies at that time, hostilities did not enter.

"These neutral zones, as I recall it were established with the consent of both the Liberal and Conservative commanders of the contending armies. There was no organized attempt to murder private citizens of any country. The problem was only to protect them from the inevitable catastrophes of war.

Jungle Fighting Difficult.

"Now we have a situation where small groups of confessed outlaws —treated as outlaws by the Nicaraguan Government—are making their way through the jungle to the East Coast with the avowed intention of murdering and pillaging the civilian inhabitants of the country. The terrain where this is taking place is one of the thickest jungles in the world. The rainfall on the east coast of Nicaragua is something more than double the rainfall on the West coast and as a result this is very thick jungle country a region where it would be almost impossible for regular troops to operate effectively even if it were attempted.

"Another point of difference which is vital is that in 1926 there was no Nicaraguan constabulary. Since that time, for nearly four years, our officers have been helping the Nicaraguan Government train a force of constabulary especially for fighting in this kind of terrain, the very object being to produce the most appropriate kind of force to meet tropical and jungle conditions of warfare.

Depends on Constabulary.

"That force has been recently raised from 1850 to over 2100 and is reported by its officers as being highly efficient. Purely from the standpoint of protection the most effective way to protect the American and foreign civilians who have been suddenly exposed to this danger in the forests of Eastern Nicaragua is to give them warning of the danger and an opportunity to escape to the protection of the

Continued on Page 5, Column 7.

GOVERNOR VEXED OVER SCHOOL BILL; VETO POSSIBILITY

Caulfield Opposes Trend Toward Ultimately Putting Full Burden of Support on State Treasury.

HELD A HANDICAP TO OTHER INSTITUTIONS

Legislature Disregarded His Plea Not to Confuse Educational Program With Tax Relief.

By CURTIS A. BETTS,
A Staff Correspondent of the Post-Dispatch.

JEFFERSON CITY, April 18.—An executive veto of the school bill passed by the Legislature with the design of reducing local school taxes, principally in the rural districts, and providing for increased rural school aid with funds obtained for the most part from the larger cities, appears as a possibility in the closing days of the Fifty-sixth General Assembly.

While it cannot be said with certainty that Gov. Caulfield will return the bill to the House without his approval, it is known that he is dissatisfied with it, both in its trend toward ultimately throwing the full burden of school support on the State treasury and in the fact that its demands on State revenues will be so heavy that many needed improvements in State penal, eleemosynary and educational institutions must be delayed.

Though refusing to discuss the question of a veto, the Governor said he was giving the bill very careful study.

One of His Main Objections.

He pointed out one of his main objections in that part of his biennial message to the Legislature in January, in which he discussed the Survey Commission report. He insisted that the subject of improved educational facilities in the country should not be confused with the subject of tax relief. The Legislature gave no heed to his admonition and passed a bill which proposes to limit local school taxes to 20 cents on the $100 valuation, setting out a plan by which local districts will be supplied with such State funds as are necessary to provide revenue above that produced by the 20-cent tax to maintain a definite minimum standard.

To meet these requirements, the school appropriation bill has been written to set aside one-third of all ordinary State revenues of 1931 for the public school fund, and 45 per cent of the revenues in 1932, and with the expectation that future Legislatures would adhere to the latter proportion.

The effect of the plan will be to decrease the proportion of the State revenue which will be available for use in correcting hazardous and overcrowded conditions at the State institutions, the principal thought which was in the mind of the Governor when he proposed the creation of the survey commission two years ago. For many years it has been customary to appropriate one-third of the revenues for the schools, though the Constitution requires the expenditure of only one-fourth for that purpose.

If the Governor should refuse to approve the school bill, it probably would be with the idea that the 1933 Legislature could take up the problem again and possibly work out a different scheme. A veto would mean that there would be somewhat more money for expenditure at the institutions, though not a great deal more.

No Aid From Higher Income Rates

No additional revenue will be produced this year by the graduated income tax bill because collections under the increased rates will not begin until next year.

In fact, a substantial reduction from the 1930 income tax collections of $4,600,000 is expected in 1931 because of the business depression. Even next year the increase in the collections will be small because those collections will be based on the 1931 income and the new and increased rates will not become effective until about Sept. 1, leaving only four months of the year to which the new rates will apply.

Senator Gunn, chairman of the Senate Committee on Appropriations, said today that recommended appropriations for the institutions would not be available until Monday. If the committee provides liberal appropriations for the institutions, the Governor, by a veto of the school bill, would have some additional money to use on them before the end of his term in January, 1933, but if the appropriations are not made sufficiently large, the money, even if available, could not be expended and would lie in the Treasury for appropriation by the 1933 Legislature.

Decision Due This Week.

Executive action on the school bill will come some time next week, as the bill was sent to the Governor several days ago and under the Constitution he has only 10 days in which to consider a bill if the Legislature is in session. If a bill reaches him within 10 days of the date of adjournment he has 30 after the adjournment.

It is the expectation of Senate and House leaders that the Legislature will conclude its consideration of legislation next Saturday night, there remaining little of importance on the calendars except the appropriation bills. While more than a week might be needed to complete these bills, night sessions will be held if it should be seen that regular legislative hours are insufficient.

After the completion of regular legislative work, the House members will return to their homes, while the Senate will recess for a week or 10 days and the Senators will return to Jefferson City for the impeachment trial of State Treasurer Brunk.

When the Legislature convened in January, six major matters of legislation were submitted. Of these, three have been passed by both houses, two have been killed and one is pending in the Senate.

Work of the Legislature.

The Survey Commission program for additional revenue measures to provide approximately $192,000,000 for expenditures on schools and State institutions in 10 years, was largely scrapped by the Legislature, though Chairman Theodore Gary of the commission and an organization operating under his direction made strenuous efforts to have it carried into effect. The proposed $16,000,000 a year income tax bill was cut to a $10,000,000 bill and the extensive school program was much modified.

A bill creating new congressional districts was passed by both houses, and is on the Governor's desk awaiting his action. In a special message to the Legislature he criticised it as unfair and there is more than an even chance that he will veto it.

A senatorial redistricting bill passed the Senate, but is not being vigorously pushed and probably will die on the House calendar.

The proposal for the creation of a State highway patrol met defeat in the House, due to opposition from the wet Representatives, rural sheriffs and a bloc of rural members who objected to taking approximately $400,000 a year from State road funds to support the patrol. They contended it would delay completion of the farm-to-market roads.

Water Power Bill Shelved.

A bill to create a State water power commission to regulate the issuance of permits for hydro-electric projects in the State died in the Senate Judiciary Committee principally because the bill, as drawn, proposed to set up an extensive and expensive commission organization, which increased salaries for members for the Public Service Commission, the attorney for the commission, and the Attorney-General.

The only other important subject of constructive legislation was that dealing with regulation of busses and trucks. One bill limiting the length of truck trains to 40 feet was passed and has been signed by the Governor. Another bill placing common carrier truck companies and contract carrier truck companies under the jurisdiction of the Public Service Commission for regulation of service and charges is before the Senate for consideration Monday. This bill provides for annual licenses ranging from $25 for 1½-ton trucks and $500 for trucks of nine or more tons, but this feature applies only to trucks which are common carriers, the Constitution containing a prohibition against increased license fees for other trucks before 1939.

Relics, Possibly of Mammoth, Found



The grinding surface of the five teeth imbedded in a fragment of jawbone, which were found Friday in a quarry south of East St. Louis. The left-to-right measurement is 6¼ inches; the vertical, 3¼ inches.

TEETH, THOUGHT TO BE THOSE OF MAMMOTH, FOUND IN QUARRY

Uncarthed in Clay 20 Feet Below Surface, South of East St. Louis.

A section of jaw-bone containing five huge teeth, thought to be those of a mammoth, prehistoric ancestor of the elephant, was found buried in clay 20 feet below the surface in a quarry south of East St. Louis Friday. The longest of the teeth, which vary in size, is slightly less than 10 inches from surface to root-tip. The teeth and bone fragment are 6¾ inches thick and 3¼ inches wide.

No other teeth or bones were found nearby. The quarry owner said he would present the fragment to Washington University. Mammoths are thought to have roamed the Western North American plains during the Pleistocene period, approximately 40,000 years ago.

4 TRIED FOR SHOOTING POLICEMAN ACQUITTED

California Jurors Apparently Moved by Belief Officer Fired First.

Special to the Post-Dispatch.

LONG BEACH, Cal., April 18.—The month-long trial of Ralph Sheldon, Ray Wagner, Louis Frank and G. L. Bruneman, accused of assault with intent to kill three Long Beach policemen, last Dec. 21, ended in their acquittal this afternoon after the jury had deliberated for 22 hours.

The unexpected verdict brought sobs from the wives of three of the defendants, Sheldon, Bruneman and Frank.

The jurors reported they stood six for acquittal, with the remainder undecided when they took their first ballot.

Early this afternoon the jurors asked for additional instructions, saying they were undecided as to whether the fact that the officer may have fired the first shot, would have any bearing on the responsibility for the shooting. Judge Aggeler told the jurors they must be guided by the Court's original instructions. It was not long afterward that the jury returned its verdict.

Margaret Iacobucci, one of the jurors, although declining to make a direct statement, intimated that the jury's belief that the policemen had fired the first shot was responsible for the acquittal.

As the jurors filed out they shook hands with the four defendants and one juror paternally advised Ray Wagner, former St. Louis gangster, to be a "good boy" hereafter.

Three of the men were freed from the county jail tonight. Louis Frank was held on a charge of suspected arson. They were met at the jail doors by friends, one a fashionably dressed blond woman. An attorney was with them. They departed in an expensive automobile.

Chief Investigator Matthews of the District Attorney's office, when informed of the verdict, said: "I consider this acquittal a blot on the judicial record. Does a policeman have to wait for a suspect to fire the first shot? I am afraid the jury did not consider the records of the defendants, nor the fact that Officer W. H. Waggoner lies paralyzed by a bullet and is not expected to live more than six months."

The trial was the most colorful here for years. The courtroom bristled with machine guns and heavy guards accompanied the prisoners atf all times. Numerous rumors of attempted gang rescues were heard, but never materialized. Waggoner's testimony was taken at his bedside in a hospitfal, where he accused Sheldon of firing the shot which paralyzed him.

At the trial the State attempted to link the shooting of Patrolman Waggoner wih the kidnaping of Mr. and Mrs. E. L. Caress. Caress, wealthy race track bookmaker, and his wife were held prisoners by kidnapers who released them only when Caress signed chgecks for a total of $50,000 ransom.

ADVERTISEMENT

New Life Insurance Policy for 3½c a Day

Thousands Protecting Themselves Against Worry—Plan Sent Free.

One of the strongest old line life insurance companies in America is offering a new life insurance policy which, for 3½¢ a day up, depending upon your age, gives all life insurance advantages, pays $1,000.00 death benefits and includes $5,000.00 accident insurance. No medical examination, agent's commissions or other fees. A standard full coverage policy for net cost. You save 60% of life insurance selling costs by being your own agent. More than eighty millions already issued.

The Company offers to send a free copy of this wonderful policy to persons asking for it. Women eligible same as men. Age limits 10 to 60 years. The company operates under the supervision of the Department of Insurance which has approved this policy.

No one need now deny his loved ones the benefits of dependable life insurance. This policy is within the reach of all. If not entirely satisfied that it is the best and cheapest life insurance you can buy, just return the policy and you owe nothing. Write the UNION MUTUAL LIFE COMPANY of IOWA, 1116 TEACHOUT BUILDING, DES MOINES, IOWA, for your FREE copy today. © 1931

SPAIN TO RESCIND CREDIT CONTRACT FOR $60,000,000

Republican Government Says There Is No Need for Aid From International Banking Group.

NATIONAL ASSEMBLY VOTE LIKELY IN MAY

Present Plans Are to Speed Up Election and Establish Permanent Constitutional Rule.

By the Associated Press.

MADRID, April 19.—(Sunday).—The Republican Government announced today that it had decided to rescind the $60,000,000 foreign credit contract recently negotiated by a group of international banking interests, on the ground that there was no official need for the credit.

The announcement was embodied in a laconic note issued at the end of a cabinet meeting after midnight.

It is understood that the credit is still intact and that it was deposited with the understanding that it could be used or not, as the Spanish government saw fit.

The official announcement said, "The Minstry of Finance has been carefully studying the problem of the Morgan credit loan.

"As circumstances are favorable for rescinding the contract, the Cabinet has decided to proceed to this end."

Before they came into power, Republican leaders campaigned against the credit as illegal, asserting that all foreign loans must be approved by Parliament and that the Aznar Government never convoked the Parliament.

Finance Minister's Statement.

Indalecio Prieto, Republican Minister of Finance, said tonight:

"Even before we came into power we were determined that the Morgan loan be terminated. In our municipal campaign we concentrated our attack against it, and at that very moment our present Minister of Justice was preparing to file a suit against the Aznar Government, contending that the loan was illegal.

"Now that we have examined the state of the Spanish treasury we are more eager than ever to terminate the contract. The condition of the treasury is so good that it needs no such loan to bolster it."

He said the Government would direct Julio Caravia, Governor of the Bank of Spain, to arrange for cancellation of the contract as soon as possible.

J. P. Morgan & Co., heading an American banking syndicate, underwrote $38,000,000 of the $60,000,000 credit to the Bank of Spain, which was announced by the Spanish Minister of Finance at the end of March, just before the monarchy fell.

The new republic is planning to hold its first elections early in May to set up a National Assembly and establish a constitutional government to replace the present provisional government.

The Associated Press learned from reliable sources today that present plans are to speed up the elections, scheduled for June by the former Government, and to hold them at the latest within the first two weeks in May. Members of a Constituent Assembly will be selected, it is said, but Senators and Deputies to Parliament will not be voted on.

Designed to be in operation by June, this Assembly will write a new Republican Constitution and arrange for the transfer of power from the Government of President Niceto Alcala Zamora to a permanent one.

Four-Party Contest Likely.

Presumably the Monarchists, Socialists, Republicans and Communists will advance candidates for these elections. The Socialists, lately allied with the Republicans, may give them a stiff fight in the balloting. The Communists, of course, will fight all three groups. However, the vote may be divided between Republicans, Socialists and Communists. The total vote against the monarchy is expected by the Republicans to give to former King Alfonso the answer he is waiting for in Paris. He has said he would accept the verdict of the people as to his permanent exile.

After this program is completed, it will be the problem of the Republicans, Socialists and Communists to work out their own rival claims for political power. The proposed National Assembly may name a Republican Cabinet to succeed the provisional one, confirm the present Cabinet or order future elections to elect a permanent President by direct vote.

For the present, the republic will convert into public parks, playgrounds and schools the great landed estates of the royal family in Madrid and elsewhere in Spain. The Government's decision does not mean confiscation of the private property of the nobility and grandees. That may come later, but there is no indication of such a move yet.

Steps to prevent the continued transfer abroad of money and securities by members of the aristocracy are being seriously considered by the Government. This attitude is not justified, officials say, and unless there is a change the Government will require that banks put such funds and securities in separate accounts, properly safeguarded by legal trusteeships but forbidden to be sent outside of Spain.

Would Separate Church and State.

Fernando de Los Rios, Minister of Justice, who has been given jurisdiction over the new Government's relations with the Catholic church, said tonight the Cabinet would prepare for submission to the Parliament a proposal to separate church and state.

The cabinet itself, he said, "would not take so important an action without the authority of the people. This is a matter which only the Parliament can decide."

He said the present proposal is to "confine the priests exclusively to their religious missions, to guarantee freedom of all religious creeds, and to secularize all cemeteries previously controlled by the Catholic church."

FAMILY TREES FIGURE IN CLAIMS TO $2,000,000

Continued From Page One.

the Wolff-Wilson Drug Co. at a high rental.

Witnesses also testified Halpin treated the children of his deceased wife as members of his own family and they addressed him as father. One time when they were ill with typhoid fever he called in his family physician, Dr. Michael Pinkney Morrell, 4500 McPherson avenue, and said: "My children are sick and I want you to attend them," Dr. Morrell testified.

Testimony for McBrides.

Thomas S. Hogan of Chicago, an attorney, formerly of this city, deposed that when he was a boy he lived in the vicinity of Broadway and O'Fallon street where James McBride, father of the McBride heirs, conducted a drug store. Thomas Halpin was a clerk for McBride. McBride died in 1874 and his widow was married to Halpin three years later. "Mr. Halpin acted as a father to the McBrides and talked about adopting them," Hogan said. Similar testimony as to fatherly interest was given by other witnesses.

Leo F. Laughren of the law firm of Foristel, Mudd, Blair & Habenicht, which, with Douglas H. Jones, represents the plaintiffs, went to Ireland to take depositions of witnesses there. The defense was represented by attorneys acting for the law firms of Leahy, Saunders & Walther and Thompson, Mitchell, Thompson & Young.

AVERAGE INCOME OF DOCTOR IN U. S. IS $5059 A YEAR

Figure for Surgeons $9233, Survey Conducted by Medical Magazine Discloses.

By the Associated Press.

NEW YORK, April 18.—The average net income for a doctor in the United States is $5059 a year. Surgeons average $9233.

The figures are the result by a nationwide survey of physicians' incomes conducted by Medical Economics, a business magazine for doctors.

The best paying specialties are, in their order: Surgery, opthalmology, gynecology, eye-ear-nose-and-throat, orthopedics, pediatrics, gastro-enterology, radiology, and urology. The lowest paid specialties are those of the anesthetist and physical therapist, though the general practitioner falls even below these.

Doctors who limit their work to radium and X-ray treatment have the highest expense, the survey shows. Their average gross income is $13,417, but their professional expenses cut it down to $6326 net.

Alfonso Has Entire Floor Of Expensive Paris Hotel

Former King Said to Have Deposited Several Millions in U. S. Banks Before His Exile.

By the Associated Press.

PARIS, April 18.—Still resting from their hurried trip from Madrid into exile, King Alfonso and the Spanish royal family kept close to their hotel suite today and, as much as possible, out of the public eye.

Alfonso's position as a monarch without a throne which he has not renounced intensified the public interest in his plans for a future residence. The Duke of Miranda intimated yesterday that these plans might be announced today but the cancellation of a press conference was taken as an indication that Alfonso is still undecided.

It is thought here that the choice had been narrowed to France, Great Britain or Belgium, although there was some doubt that Belgium, having seen the wane of the hopes of French Bourbons would be chosen, unless it might prove an advantageous point from which the King might keep in touch with his adherents in Spain.

Has Plenty of Money.

If France should be the choice King Alfonso was expected soon to retire to the country. That the King has plenty of money, it was being pointed out, is evidenced by the fact that the royal family is occupying the entire second floor of one of the most expensive hotels in Paris. There was a rumor, which could not be confirmed, that the King had deposited several million dollars in banks in the United States before his exile began.

He is keeping in close touch with the news of developments in Spain, and had a conference with the Duke of Miranda to go over the happenings there.

Hotel attaches were puzzled over what to do with the avalanche of flowers which continues to pour in.

Fearing for her sister, Beatrice, a Princess of Spain, Queen Mother Marie of Rumania has sought from Alfonso and Victoria their first hand account of the revolution which set up a Spanish Republic.

Marie of Rumania a Visitor.

Queen Marie, the Princess Ileana, and the wife of the Grand Duke Cyril of Russia motored from Brittany yesterday and were closeted with the exiles in their apartment for half an hour. Later Marie and Ileana left for Germany.

Beatrice had remained in Madrid at the bedside of the aged Infanta Isabella, aunt of King Alfonso, who because of her age and infirmity is considered safe, with her entourage, from any anti-monarchist popular demonstrations.

Beatrice is the wife of the Infante Don Alfonso, favorite cousin of the deposed King. Her husband and the Duke of Miranda were the King's companions on the trip by automobile, cruiser and train into exile Wednesday and Thursday.

Beatrice, who by some is considered as beautiful as Marie, famed for her comeliness visited the United States with Don Alfonso late in 1928. They were the guests of Gen. Cornelius Vanderbilt of New York, and vice President Dawes at Washington. Don Alfonso is an aviation enthusiast. Beatrice is a granddaughter of the late Queen Victoria of England.

TO CHECK POLICE BANK BOOKS

Chicago Grand Jury Borrows Idea from New York in Inquiry.

By the Associated Press.

CHICAGO, April 18.—A special grand jury will scrutinize the bank accounts, real estate holdings and safe deposit boxes of virtually all police officials, it is learned today. Assistant Prosecutor Charles E. Lounsbury said 237 subpenas had been secretly issued last week against officials of banks, trust companies and safe deposit concerns in Chicago. It is expected that 25 banking representatives will testify Monday concerning the holdings of 17 police captains.

This move was decided on after a trip by Assistant Prosecutor Charles L. Mueller and Joseph A. Farmer, jury foreman, to New York where they saw how the vice grand jury there was working.

KILLED BY FALL DOWN STAIRS

W. P. Wilson, 57, Dies in Hospital of Fractured Skull.

William P. Wilson, 57 years old, 4170 Sacramento avenue, died at City Hospital last night of a fractured skull suffered when he fell down a flight of stairs as he was leaving the home of John Harris, 2516A North Spring avenue.

Scott F. Redfield, Publisher, Dies.

By the Associated Press.

SYRACUSE, N. Y., April 18.—Scott F. Redfield, magazine publisher, died today from injuries received in a fall at his home Wednesday. Mr. Redfield, founder and former publisher of the Boys' Magazine, Smethport, Pa., has recently been publisher of "The Stamp Collector" in Syracuse.

UPRISING ON ISLAND TERCIERA OF AZORES GROUP SUPPRESSED

Rebel Garrison Abandoned by Insurgents; Two Others Surrender.

By the Associated Press.

LISBON, April 18.—A report that the rebel garrison on the Island of Terceira, Azóres, had surrendered, and that the island was in control of the Government punitive force was received by wireless today by the Prime Minister.

The commander of the Government troops cabled that the officers in the garrison of Angra do Heroismo had been abandoned by their troops, and that the latter had fled, thus ending in that section the revolt which spread from the Madeira Islands.

The islands of Sao Jorge and Graciosa previously had surrendered, an official communique said, and the garrisons are in the hands of troops from the cruiser Carvalho Araujo and the destroyer Damao. Ring leaders of the rebellion are under arrest.

The islands Sao Miguel and Faval still are in the hands of the insurgents. Rear Admiral Magalhaes Correia, Minister of Marine, expects to sail for Horta tomorrow to take charge of operations and attack the garrison.

SAYS DIRIGIBLE TRAVEL WILL REPLACE PLANES

Roy Knabenshue, 1904 World's Fair Flyer, Thinks Cabin Ships Unsafe.

Roy Knabenshue, who in the World's Fair year gave St. Louis its first demonstration of dirigible flying, was in St. Louis yesterday. He came not by air, but by automobile, from his home in Los Angeles, and he will leave today for Washington by the same conveyance.

Knabenshue has not traveled much by airplane in recent years. He has had his share of thrills, and he has concluded that heavier-than-air flying, at least in cabin planes, is not safe for the passenger, and is not likely to be made so.

"The airplane with outboard motors, suspended from chasis and wings, is subject to a tremendous vibration," he said. "Under such excessive vibration, the best steel will fail sometimes. The wings crumble, and the machine goes into a motion that batters its occupants, and leaves them no chance to escape, even if they had parachutes. To get out of a cabin plane with parachute is seldom practicable. In the ship with open cockpit, a man has a chance.

"To replace the wings frequently would increase safety, but this would destroy the profits of commercial flying. So we have such terrible accidents as the recent one, which would have received much less notice if Knute Rockne had not been one of those killed.

"Safe carrying of passengers in my opinion, will be accomplished better by large dirigibles. The success of Eckner in the Graf Zeppelin has convinced me that this is the future method of air travel, though airplane mail carrying may continue."

Knabenshue gave four demonstrations of his dirigible "California Arrow" at the World's Fair grounds in the last week of October and the first week of November, 1904. One demonstration, that of November 1, was a success in steering the craft as desired, two of the tests began well, but engine trouble developed and the bag drifted away without control, and the fourth was only moderately successful.

Capt. Tom Baldwin, who six years later made the first long airplane flight in St. Louis, was the builder of Knabenshue's "California Arrow." Knabenshue relates that, before the first test at the World's Fair, Baldwin said to him: "Fly over the fence; that's all you're required to do. Don't be silly and try to steer, for it can't be done; I've tried." Knabenshue has his own ideas about the matter, and while he got over the fence only with difficulty, he did try to steer, and succeeded as long as the engine would run.

Knabenshue gave dirigible exhibitions at state fairs until airplaning killed the interest in dirigible shows. In 1910-11 he was exhibition manager for the Wright brothers, and in 1912 he managed Glenn Martin's flight to Catalina Island, then a new and thrilling event. He built observation balloons for the Government during and after the war. He is not now actively in the aircraft business.

MAYOR APPROVES LINDELL WIDENING WITHOUT HEARING

Condemnation Commission Report Ignores Former Objections to Benefit Assessments.

CHANNING TO GRAND IS AREA INCLUDED

Gross Damages Increased More Than $100,000—If Objections Are Filed Work Will Be Delayed.

Mayor Miller has approved the report of a condemnation commission for a widening plan to eliminate the traffic "bottleneck" in Lindell boulevard, between Channing avenue and Grand boulevard, although the Commissioners had ignored the city's objection to many benefit assessments and had increased the gross damages for the required property in excess of $100,000.

The Mayor ordered the city Law Department to agree to the Commissioner's findings, so that, if there is no unforeseen legal interference, the widening can be carried out. In this action he disregarded his own recent promise to conduct a public hearing in the Lindell case to make clear all the facts in controversy and seek to reach an agreement on fair prices for the property.

This promise was made for a number of specific widening plans, where objections of property owners have delayed progress. The Mayor said at that time the Lindell case would be one of the first he would take up, and that in each case he would call interested property owners and city officials and invite newspaper reporters to attend. No hearing was conducted in the Lindell matter, but the Mayor held a private conference on the subject. He said yesterday, "I didn't need a hearing to settle this one."

Efforts to eliminate the bottleneck began in 1919 and have met with all sorts of interference. Three previous condemnation commissions, appointed by Circuit Court, sat in the case. The city proposes to widen this stretch of Lindell to 100 feet from the present average of 60 feet, to link the wide section of Lindell, west of Grand, and widened Olive street, east of Channing.

Former Report Rejected.

The last previous commission late last year made a report of damages and benefits which the city's lawyers attacked in court as slipshod, as the city excepted to many of the benefit levies and some of the damage awards. On the city's motion, a new commission was appointed by Judge Hall on Dec. 8. It consisted of William Hayes of 3209 Barrett street, a Republican, who was nominated for the Board of Aldermen last month with the aid of Mayor Miller's machine, and who will take his seat next Tuesday; Eugene J. Altheimer, a real estate dealer, of the Versailles apartments, and James Durass, a lawyer, of 5255 Vernon avenue.

These commissioners on Friday reported gross damages to property in the two blocks of Lindell affected as $715,399.59, or $103,217.13 more than the previous commission set. They fixed benefits at $409,528.36, or $25,012 less than their predecessors. The difference between damages and benefits, which is the share the city will have to pay with bond funds, is $305,871.23, or $128,729.13 more than the amount formerly set.

All of the reduction in benefits made by the last commission was in the case of property on Lindell which will be damaged, except a $125 change elsewhere to correct an error.

In changing the damage awards the last commission was confined to nine pieces of property. For eight of these pieces, they increased the net damages, that is the actual amount the city will have to pay, being the gross damages less the benefit assessment on each piece. For the other piece, owned by Miss Mary Semple Scott, who has been active in Democratic politics, they cut the net damages from $76,300 to $60,000. It is on the north side of Lindell between Channing and Theresa avenues.

Damages and Increases.

Net damages, where increased, and the owners are:

Pierce B. Barnard, southwest corner of Lindell and Channing, $456.98 to $11,250; Louis Sambuchetti, northeast corner of Grand and Lindell, $84,658.37 to $95,000; Benjamin A. Wood, north side of Lindell, between Theresa and Grand, $16,436 to $38,000; Jack Dobinsky, same, $17,457 to $46,662.97; Amanda Hawk, same, $4055.38 to $10,667.95; Belwell Realty Co., same, $19,810.05 to $35,359.25; Thomas J. Hoolan, northeast corner of Theresa and Lindell, $21,855.41 to $60,774.12; A. A. Guenther, north side of Lindell, between Channing and Theresa, $22,263 to $57,017.97.

The city had taken the stand of consenting to a number of benefit assessments by the previous commission on the grounds they were too high or unjustifiable. It had been anticipated the last commission would rectify them, but they

You Can be a Capitalist

You who are contemplating buying a fine piano . . . Come in Now!

If you have an old, out-of-date upright piano in your home this is the time to modernize . . . to replace it with a new grand piano. If you are planning to give your son or daughter a grand piano for graduation now is the time to make your selection . . . now while you still have the opportunity of purchasing one of these fine Estey Grands . . . a genuine $725 value at the sensationally low price of $395.



Style BB
Colonial Design
Length 4 ft. 11 in.

ESTEY BABY GRAND $395

$15 Down — $10 a Month

TRADE IN YOUR OLD PIANO

Made since 1869 . . one of the world's best known standard makes. Awarded the Gold Medal for general excellence at the Sequi-Centennial Exposition, Philadelphia, 1926. Thousands sold in all parts of the world . . . many in St. Louis' finest homes. A favorite of many years standing in leading educational institutions. Guaranteed by the manufacturer and by us . . . most remarkable Grand Piano value offered anywhere. Inspection invited.

Catalog and Complete Information Upon Request

OPEN EVENINGS DURING THIS SALE

Aeolian Company of Missouri
1004 OLIVE STREET
Exclusive Steinway and Duo-Art Representative

AYS DIRIGIBLE TRAVEL WILL REPLACE PLANES

y Knabenshue, 1904 World's Fair Flyer, Thinks Cabin Ships Unsafe.

Roy Knabenshue, who in the orld's Fair year gave St. Louis first demonstration of dirigible ing, was in St. Louis yesterday. came not by air, but by auto- bile, from his home in Los An- es, and he will leave today for ashington by the same convey- ce.

Knabenshue has not traveled ich by airplane in recent year, has had his share of thrills, d he has concluded that heavier- an-air flying, at least in cabin nes, is not safe for the passen- r, and is not likely to be made so. "The airplane with outboard otors, suspended from chassis and ngs, is subject to a tremendous ration," he said. "Under such cessive vibration, the best steel ll fail sometimes. The wings umble, and the machine goes into motion that batters its occupants d leaves them no chance to es- pe, even if they had parachutes. get out of a cabin plane with rachute is seldom practicable the ship with open cockpit, a an has a chance.

"To replace the wings frequently would increase safety, but this uld destroy the profits of com- ercial flying. So we have such rible accidents as the recent one ich would have received much s notice if Knute Rockne had t been one of those killed.

"Safe carrying of passengers, in r opinion, will be accomplished tter by large dirigibles. The suc- ss of Eckner in the Graf Zeppe- has convinced me that this is e future method of air trans- ough airplane mail carrying may ntinue."

Knabenshue gave four demon- rations of his dirigible "Califor- a Arrow" at the World's Fair unds in the last week of Oc- ber and the first week of No- mber, 1904. One demonstration, at of November 1, was a success steering the craft as desired. o of the tests began well, but gine trouble developed and the g drifted away without control, d the fourth was only moder- ely successful.

Capt. Tom Baldwin, who six ars later made the first long air- ane flight in St. Louis, was the ilder of Knabenshue's "Califor- a Arrow." Knabenshue relates at, before the first test at the orld's Fair, Baldwin said to him, "Fly over the fence; that's all u're required to do. Don't be ly and try to steer, for it can't done; I've tried." Knabenshue s his own ideas about the mat- r, and while he got over the fence ly with difficulty, he did try to eer, and succeeded as long as the gine would run.

Knabenshue gave dirigible ex- bitions at state fairs until air- ane killed the interest in dirig- le shows. In 1910-11 he was ex- bition manager for the Wright others, and in 1912 he managed enn Martin's flight to Catalina land, then a new and thrilling ent. He built observation bal- ons for the Government during d after the war. He is not now tively in the aircraft business.

n be a pitalist

Style BB Colonial Design Length 4 ft. 11 in.

895

n

rite of many years stand- tutions. Guaranteed by most remarkable Grand re. Inspection invited.

ssouri

MAYOR APPROVES LINDELL WIDENING WITHOUT HEARING

Condemnation Commission Report Ignores Former Objections to Benefit Assessments.

CHANNING TO GRAND IS AREA INCLUDED

Gross Damages Increased More Than $100,000—If Objections Are Filed Work Will Be Delayed.

Mayor Miller has approved the report of a condemnation commission for a widening plan to eliminate the traffic "bottleneck" in Lindell boulevard, between Channing avenue and Grand boulevard, although the Commissioners had ignored the city's objection to many benefit assessments and had increased the gross damages for the required property in excess of $100,000.

The Mayor ordered the city Law Department to agree to the Commissioner's findings, so that, if there is no unforeseen legal interference, the widening can be carried out. In this action he disregarded his own recent promise to conduct a public hearing in the Lindell case to make clear all the facts in controversy and seek to reach an agreement on fair prices for the property.

This promise was made for a number of specific widening plans, but objections of property owners have delayed progress. The Mayor said at that time the Lindell case would be one of the first he would take up, and that in each case he would call interested property owners and city officials and newspaper reporters to attend. No hearing was conducted in the Lindell matter, but the Mayor held a private conference on the case. He said yesterday: "I still need a hearing to settle this matter.

Efforts to eliminate the bottleneck began in 1919 and have met with all sorts of interference. The previous condemnation commission, appointed by Circuit Court, sat in the case. The city proposes to widen this stretch of Lindell to 100 feet from the present average of 60 feet, to link the section of Lindell, west of Kingshighway, and widened Olive street, now Channing.

Former Report Rejected.

The last previous commission in 1927 made a report of damages and benefits which the city's lawyers attacked in court as excessive, as the city excepted to many of the benefit levies and some of the damage awards. On the city's motion, a new commission was appointed by Judge Hall in 1928. It consisted of William H. Barrett street, a Republican who was nominated for the Board of Aldermen last month with the aid of Mayor Miller's machine, and who will take his seat next Tuesday; Eugene J. Altheimer, a real estate dealer, of the Versailles apartments, and James Gross, a lawyer, of 5253 Vernon avenue.

These commissioners on Friday reported gross damages to property in the two blocks of Lindell affected as $715,399.59, or $103,- 112 more than the previous commission set. They fixed benefits at $402,528.36, or $25,012 less than their predecessors. The difference between damages and benefits, which is the share the city will have to pay with bond funds, is $308,871.23, or $128,729.13 more than the amount formerly set.

All of the reduction in benefits made by the last commission was in the case of property on Lindell which will be damaged, except a small change elsewhere to correct a clerical error.

In changing the damage awards the last commission was confined to nine pieces of property. For eight of these pieces, they increased the net damages, that is the actual amount the city will have to pay, being the gross damages less the benefit assessment on each piece. For the other piece, owned by Miss Mary Semple Scott, who has been active in Democratic politics, they cut the net damages from $76,200 to $60,000. It is on the north side of Lindell between Channing and Theresa avenues.

Damages and Increases.

Net damages, where increased, and owners are:

Peter B. Barnard, southwest corner of Lindell and Channing, from $9,250 to $11,250; Louis Sambuchi, northeast corner of Grand and Lindell, $84,658.37 to $95,000; Mrs. A. Wood, north side of Lindell between Theresa and Channing, $16,456 to $28,000; Jack Hawk, same, $17,452 to $46,- 000; Amanda Hawk, same, $9,250 to $10,667.95; Belwell Realty Co., same, $19,810.05 to $30,000; Thomas J. Hoolan, southwest corner of Theresa and Lindell, $21,855.41 to $60,774.12; Mrs. Esther, north side of Lindell between Channing and Theresa, $50,000 to $57,017.97.

The Mayor had taken the stand of opposition to a number of benefit assessments by the previous commission on the grounds they were excessive or unjustifiable. It had been anticipated the last commission would rectify them, but they were ignored. There were 12 pieces, with an average benefit levy of $20 a front foot, where the city thought the figure should be smaller. There were 82 pieces of property on Locust street, between Twelfth boulevard and Jefferson avenue, which the city believed should not have been assessed at all, benefit being too remote.

On the other hand, the city accepted to numerous benefit assessments as being too low and to some glaring instances of inequality in the levy. It called attention to the fact that the north side of McPherson avenue, between Newstead and Taylor avenues, had been placed in the benefit district by the previous commission, but was not charged benefits.

No change was made in the benefit district, which in general covers Olive, Locust, Lindell and McPherson avenue, between Twelfth and Kingshighway. The city's lawyers do not know whether Miss Scott or the eight property owners whose net damages were raised will agree to the findings, or whether some other property owner may file objections which would prevent going ahead with the physical work of widening the bottleneck.

ST. LOUIS POST-DISPATCH

Founded by JOSEPH PULITZER Dec. 12, 1878.

TELEPHONE: MAIN 1111

Published Daily by the Pulitzer Publishing Co., Twelfth Boulevard and Olive Street.

MEMBER OF THE ASSOCIATED PRESS and AUDIT BUREAU OF CIRCULATIONS

The Associated Press is exclusively entitled to the use for republication of all news dispatches credited to it or not otherwise credited in this newspaper and also the local news published herein. All rights of republication of special dispatches herein are also reserved.

Subscription Rates by Mail, in Advance

Daily and Sunday, one year.....$10.00
Daily, without Sunday, one year..... 6.00
Sunday only, one year..... 5.00
Daily only, 50c a month; Sunday, 10c a copy.

Remit either by postal order, express money order or St. Louis exchange.

Subscription Rates by Carriers

Delivered by city carriers or out-of-town dealers: Daily only, 50c a month; Sunday, 10c a copy.

Entered as second class matter, July 17, 1879.

Married in Washington



COUNTESS ALICE SZECHENYI, daughter of Count Laszlo Szechenyi, Hungarian minister to the United States, with her husband, COUNT BELA HADIK of Hungary, photographed a short time ago at Aiken, S. C. Her mother is the former Gladys Vanderbilt.

ST. LOUISAN KILLED IN AUTO NEAR PERRYVILLE

Harry Wilsmann, 3752 Chippewa, Victim of Upset When Traveling Down Hill.

Special to the Post-Dispatch.

PERRYVILLE, Mo., April 18.—Harry Wilsmann, 37 years old, 3752 Chippewa street, St. Louis, was killed when an automobile in which he was riding upset on the Perryville-McBride road, eight miles north of here, about 3:30 p. m. today.

The automobile, a touring car, was being driven by Joseph K. Kekinennich, also of St. Louis. The driver was uninjured. He said the machine ran off the road when he lost control going down a hill.

Wilsmann, who was unmarried and lived with his parents at the Chippewa street address, is an employe of Anheuser-Busch.

SALES FALL OFF 6.62 PCT. HERE IN LAST 12 MONTHS

Continued From Page One.

180, paying $15,925. The number of service cars dropped from 638 to 480 from the owners of which $3763.98 was collected.

Total collections of Chapman's office for the fiscal year were $4,158,900.46, of which $2,888,- 871.83 goes into the city treasury. Of the balance $992,894.35 goes to the schools. The total of all licenses issued was 188,427. This represents a decrease of 7539 licenses and $201,033.78 in revenue from the previous report. Expenses of the Collector's office for 12 months was $79,620.23.

HUNGARIAN NOBLE PAIR WED IN WASHINGTON

Countess Alice Szechenyi Becomes Bride of Count Bela Hadik.

By the Associated Press

WASHINGTON, April 18.—With courtly pomp, Countess Alice Szechenyi, daughter of the Minister of Hungary and fifth in descent from the original Commodore Vanderbilt, was married today to Count Bela Hadik, son of a Prime Minister of the old empire of Austro-Hungary.

About 1500 social personages heard the Most Rev. Fumasoni-Biondi, Apostolic delegate, conclude the church service by reading a cable bringing the Pope's special blessing "as a pledge of heavenly favor" on the union. Mrs. Herbert Hoover sent regret at not being here for the event. Her wedding present was a six-volume history of the United States, an early edition richly bound and illustrated.

Rare even for such a union of wealth and nobility were the other gifts. They ranged from a priceless diamond necklace once worn by the Empress Maria Theresa to an electric refrigerator for the vast estate where the Count and Countess will live, south of Budapest.

The 19-year-old bride, wearing a long-sleeved white satin gown with her mother's long bridal train embroidered in silver and silk, was led to the brilliantly lighted altar by her father, who wore the court dress of high patent leather boots, and velvet uniform bordered with ermine and broidered with gold and silver.

In the high-vaulted church, simply adorned with spring flowers and tall Lebanon cedar trees, the Dowager Mrs. Cornelius Vanderbilt watched her granddaughter, the bride. Among the bridesmaids in green chiffon, was the bridegroom's sister, Princess Elizabeth Cantacuzene.

As the simple ritual was concluded Count Hadik, also in court dress, lifted his gold-cased sword and escorted the bride to a waiting automobile. The wedding party and a small number of guests went to the legation for a reception.

SAYS MILLIKEN "NEARLY HAD FIT" AT BILL FOR $100

Wife, Seeking Divorce, Asserts He Expected Her Friends to Pay Restaurant Check.

John T. Milliken Jr., "nearly had a fit" when his wife made him pay a $100 restaurant check while entertaining friends, Mrs. Mildred Carver Milliken asserted in a recent deposition taken in connection with her suit to divorce the wealthy son of a late millionaire chemical manufacturer.

The episode, according to the deposition, occurred in February, 1929, when the Millikens made their home at West Palm Beach. Friends of Mrs. Milliken arrived from Pittsburg, Pa., and Milliken met them at the train in overalls.

"The whole week that they were there he complained to them that they were an expense," she testified. "One night we went to a place where there was dancing and he nearly had a fit when I made him pay the check.

"He left the check on the table for the guests to pay and was furious when they didn't take it. He called them cheap skates and everything else. He thought the guests should pay the bill because they had been sponging at his house for a week, and that the least they could do would be to pay the check when we left. He didn't say that, he just intimated it.

"Ordered Everything on Menu."

"The next night they invited us to dinner. He said: 'Fine, we'll get back at you for what you ate at our house.' He ordered everything on the menu. It was laughable, but I nearly died I was so embarrassed."

Milliken's attorney, Randolph Laughlin, asked what the $100 check was for. "Oh, White Rock and stuff we had about the table. There were about eight of us."

Mrs. Milliken described other occurrences concerning her husband's alleged parsimony. Although he has an income of $1200 a month, she said, Milliken permitted her mother to help out financially during a month that the mother lived with them.

"When we would go out in the automobile mother would offer to buy the gas," Mrs. Milliken related. "J. T. would say, 'fine.' We would go to a restaurant, there would be a couple of mechanics with us, and mother would pay the bill. That would be fine, too."

The mechanics, she related, were employed by Milliken to assist him in his boat business and for a time one of them stayed at the Milliken home. "He told me one night he and J. T. were going out the next night," she testified. "He didn't have the decency to slip out, no, I was just told: 'I'm going out.'

Complains of "Toughies."

"Night after night I would want to do something, or just sit at home, but no, he had to go down to the boathouse and be with all those mechanics and people like that. I had either to sit at the river or go somewhere by myself, and I knew if I went by myself he would be out with some toughies disgracing himself."

Mrs. Milliken described a dinner party at their St. Louis apartment at which there were several guests. "After dinner we decided to play cards," she related. "J. T. said he wouldn't play and just went into the bedroom, threw all the wraps of the guests out of there and went to bed." Whenever they went out together, she said, they would have to leave as soon as Milliken became bored.

Milliken is not only contesting the divorce action but has filed an alienation of affections suit for $350,000 against his wife's relatives. In his answer to the divorce suit, he made a blanket denial of her allegations of indignities and filed counter charges.

Arizona Governor's Wife Dies.

PHOENIX, Ariz., April 18.—Mrs. George W. P. Hunt, 63 years old, wife of the Governor of Arizona, died here today following an operation for acute appendicitis on Wednesday.

DEMPSEYS' ATTORNEYS CONFER, FIND REUNION "IMPOSSIBLE"

In Joint Statement They Express Hope of Avoiding Aggravating Situation.

By the Associated Press.

SAN FRANCISCO, April 18.—Hope that Jack Dempsey, former champion heavyweight boxer, and his wife, Estelle Taylor Dempsey, motion picture actress, could be reconciled, appeared to have been abandoned today.

Robert E. Burns of Reno, Dempsey's attorney, and Joseph E. Scott of Los Angeles, representing Mrs. Dempsey, met here and discussed the demands of their clients. The attorneys then issued the following joint statement:

"We have both come to the conclusion that a reconciliation between our respective clients is impossible and readjustment of their domestic life cannot be accomplished.

"We are hopeful, both of us, that a divorce can be obtained under circumstances that will not aggravate the situation, but our instructions from our clients are so limited that we will have to return and each of us do our best to present the viewpoint of the other. This is as far as we feel justified in conimitting ourselves under the circumstances without the consent of our clients."

Dempsey has established residence in Reno, Nev., where under the new six weeks divorce law he expects to file suit for divorce. He has rented a home for $1000 a month. Mrs. Dempsey is in Los Angeles and plans to bring suit there.

REFUGEES RETURN FROM NICARAGUA, TELL OF MASSACRE

Continued From Page One.

Canal Zone said they saw Cabo Gracias a Dios burning and insurgents attempting to escape up the river with loot.

"The lives of all non-Americans in the interior are in jeopardy now," the doctor said.

Dr. Eugene, who superintended rescue work and cared for the wounded, described the outbreak. There were 150 Americans in the city at the time, and 20 others on outlying plantations.

First reports of renewed Sandino raids came in word from Logtown that the commissary there was being raided and that one or more had been killed.

Saw Looting of Village.

Selser immediately started into the interior with four of the Nicaraguan National Guardsmen to investigate. From a distance, hiding in the brush, they saw the looting of Logtown and hastily returned to report to Capt. Pefley. Pefley took six guards and Selser and his party and they returned to Logtown on narrow-gauge motor cars, the only means of hasty travel through the jungle.

The insurgents, hiding along the tracks, opened a volley of fire, instantly killing the Marine Captain and mortally wounding Selser.

With the national guard in retreat, news reached the port of general raiding and looting of villages and Marine Lieut. Clyde Barrah, aided by Ralph Beardsley, a civilian, prepared for another advance on the interior with reorganized guardsmen.

Ordered to Abandon Plantations.

The detachment, composed of 16 men, traveled on a flat car, piled with sand bags, behind which machine guns were set up to assure passage through the jungle snipers. As they left Puerto Cabezas word was received that the raiding party numbered not less than 500 men, equipped with the most modern machine guns and other arms. On the basis of these advices the fruit companies hastily sent word to their overseers to abandon the great plantations in the interior and bring all Americans to the coast.

But the move was checkmated. The Sandinistas not only cut off Lieut. Darrah's detachment by burning bridges behind him and tearing up railroad tracks, but a large force swooped down on Moss Farm, near Logtown, where the plantation overseers had gathered to perfect plans for the evacuation. Four American plantation overseers—Rip Davis, John Bryan, William Bond and Hubert Wilson—were killed in the surprise attack. Their bodies were mutilated beyond recognition.

One Englishman, A. Murphy, in the party, was captured, but released.

BOSTELMAN'S BONDSMAN KNOWS LEMON BUT NOTHING ABOUT 'THE BONDS,' HE SAYS

"Jimmy" Miller, Justice of the Peace, Supposes It Would Have Been Logical for Those Seeking Bonds to See Him for Information.

State Representative Joseph L. Lemon, who dealt with the underworld in returning $822,000 worth of bonds stolen in the now celebrated Grand National Bank robbery, is a close friend of Justice of the Peace "Jimmy" Miller, who in turn signed a $20,000 bond for "Monte" Bostelman, when Bostelman was arrested on a charge of having robbed the bank.

Justice Miller told a Post-Dispatch reporter yesterday that, while he had known Lemon for several years, he knew nothing of Lemon's dealings for the return of the bonds.

Neither, Miller asserted, had the fact that he signed Bostelman's bonds brought to him any suggestions from other sources that he himself might be helpful in establishing contact with the burglars and laying the groundwork for the return of the bonds.

"I suppose it would have been logical to go to Bostelman's bondsman about the bonds as long as Bostelman was suspected of knowing about the robbery," he said. "But the fact is no one came to me about the bonds or any other phase of the robbery at any time."

Surety for Herbert and Brittin.

Miller said that in the course of his business as a professional bondsman he had acted as surety for Gifford J. Herbert, cashier of the Grand National, and William A. Brittin, vault custodian, who were placed under bonds of $50,- 000 each for questioning about the robbery. Miller also signed bonds for the Young brothers, after their brokerage business failed, and for many others who have figured in prominent criminal prosecutions in the last 15 years.

"If I had been tied up with every criminal prosecution I signed bonds in during the past few years, I'd be a lot better known than I am now," Miller said in commenting on his activities as a bondsman.

"I can't understand why my name should be mentioned in the Grand National case any more than in the Young Brothers' case or any of the others. 'Dick' Lemon (Lemon is so known to his friends) knows where he got those bonds. If he won't tell I don't see how anyone is going to find out who gave them to him."

Met Lemon as Sidener's Aid.

Justice Miller said he became acquainted with Lemon while the latter was Assistant Circuit Attorney under Howard Sidener from 1926-29. At that time Miller was to be found daily in the Municipal Courts Building in the course of his business as a professional bondsman.

"That's why I don't see what importance my friendship with Lemon has," he said. "I met hundreds of lawyers as a bondsman and a lot of them I would call close friends."

Lemon is a Republican. Miller is a member of the Democratic City Committee from the Fourth Ward. The Third legislative district, represented by Lemon, includes the Democratic Fourth Ward ruled by Miller. As Justice of the Peace of the Sixth District, Miller took his seat this year and closed his business as a bondsman. His court is at 1505 Cass avenue.

Bostelman has been known to Miller for several years, but only casually, the magistrate told the Post-Dispatch.

"He's one of those fellows you see around a lot," Miller said. "But he and I have never been close friends. I signed a bond for him several years ago when he was put up by the police and the next one I signed was the $20,000 bond when he was arrested last July. I signed the bonds purely because they meant business to me. I was a professional bondsman and there was no friendship indicated in the fact I acted in the case."

When Bosteiman was arrested at a teller's window in the Hamilton State Bank at 5852 Delmar boulevard, the police seized $2500 which he had proffered as a deposit. Of the money, $1080 was in gold coins. This was exactly one-sixth of the gold specie stolen in the Grand National robbery, in which six men participated.

Subsequently, Grand National tellers identified 24 bills of various denominations and one gold coin, as part of the bank's funds. The bills were identified by tellers' notations and the gold coin by its date, being a rare issue, and by certain stains on one of its faces.

Bostelman refused to answer policemen's questions beyond saying he had come by the money honestly. Circuit Attorney Miller declined to issue a warrant, holding that it would be impossible successfully to predicate a proof of Bostelman's guilt upon his possession of the loot, since more than six weeks had elapsed between the date of the Grand Bank robbery on May 25 and his arrest July 12. "Recent possession," meaning possession near the time of the crime, was necessary to make such a case, the Circuit Attorney held.

Bostelman's Story to Friend.

To a friend who demanded a more particular explanation than he had given the police, Bostelman said that he had raised the money by selling a dyeing and cleaning establishment in Springfield, Ill. Investigation showed he never had been connected with such an establishment in Springfield.

In June, 1921, Bostleman pleaded guilty to two charges of burglary and larceny in connection with the theft of furs valued at $60,000 from the Leppert-Roos Fur Company, and Famous-Barr Company. He was sentenced by Judge Hartmann to consecutive terms of five years in the penitentiary, a total of ten years, but three weeks later the terms were commuted to the Missouri Reformatory for Boys at Boonville.

He was then 24 years old, but for purposes of punishment at that time the law considered convicts as juveniles until they reached the age of 30 years. Bostelman was released under parole after serving 13 months. Justice of the Peace Miller said he had not intervened in Bostelman's behalf either for the commutation or for the parole.

For several years "Jimmy" Miller has been a power in the Fourth Ward. He also is in the real estate business and is a partner in the Biltmore Country Club, a pretentious Jefferson County gambling house on the Gravois road, which runs with the consent of the authorities, but which is now closed because of poor business due to the depression. One of its owners, Harry Levin, died Friday of heart disease.

SAFETY COUNCIL URGES TRAFFIC VIGILANTES

Would Have "Responsible Citizens" Observe and Report Law Violations.

A safety program designed to curb the increase in traffic accidents has been approved by the Executive Committee of the Safety Council upon recommendations by investigating committees appointed March 27.

Up to yesterday there had been 53 deaths resulting from traffic accidents so far this year as compared with 42 for the same period of last year. The comparative figures at the time the committees were appointed were 43 and 32.

The recommendations were grouped under three heads, law enforcement, safety engineering, and educational campaigns.

The law enforcement program included suggestions for the organization of a Vigilance Committee of responsible citizens to report observations of traffic law violations, an increase in personnel of the traffic bureau, formation of an accident investigation squad in the Police Department, renewed enforcement of laws against speeding, careless driving and driving when intoxicated, and rigid enforcement of parking light, head light and tail light regulations. The question of giving limited police powers to members of the Vigilance Committee was deferred for conference with police and other city officials.

John C. Tobin of the Law Enforcement Committee suggested an investigation of cases appealed from Police Courts to the Courts of Criminal Correction.

The engineering program embodied recommendations for installation of additional concrete, illuminated safety zones, automatic traffic signals, and stop and warning signs; acceleration of street widening and resurfacing projects, and the inclusion of additional funds for the Street Department in the next bond issue.

It was decided to reorganize the Speakers' Bureau of the Council in continuing present educational methods and to inaugurate an intensive campaign to acquaint the public with traffic regulatons and the most frequent causes of accidents.

Committees to carry out the recommendations will be appointed by T. P. Chapman, president of the council.

HOUSEKEEPER ENDS LIFE; $3614 PINNED ON CLOTHING

Mrs. Annie Vetter Found Dead, Gas Turned on at 4348 Swan Avenue.

Mrs. Annie Vetter, a widow, 69 years old, was found dead yesterday in the kitchen of the home at 4348 Swan avenue, where she was employed. Five burners of a gas stove were opened but unlighted.

In a pouch pinned to her clothing police found $130 and bank time deposit receipts for $3484. Mrs. Vetter kept house for Henry Witte, who was away from the city.

ESTABLISHED 55 YEARS

REMOVAL SALE!

Our lease at 204 North Eighth Street expires and

WE MUST VACATE—PRICES SLASHED ON EVERY ARTICLE IN OUR STORE

We are consolidating with our store at 1436 South Broadway where we have BEEN IN BUSINESS FOR 55 YEARS NEVER BEFORE HAVE

DIAMONDS, WATCHES AND JEWELRY

been offered at such low prices. Every article backed by our reputation of more than half a century.

Price Reductions Marked in Plain Figures

An opportune time for Wedding and Graduation Gifts at a far lower price!

A FEW ITEMS FOR EXAMPLE

Diamond Rings, $250 Value, for $150
Diamond Rings, $175 Value, for $100
Diamond Rings, $125 Values, for $75
Diamond Rings, $50 Values, for $25
Diamond Rings, $25 Values, for $15
Diamond Rings, $15 Values, for $7.50

Watches up to 60% Off.

Wedding Rings 18k Hand Carved as low as $4 $10.00 Values.

Pendants ½ Off. Silverware ½ Off.

Metal Watch Bands as Low as 75c

Have Your Diamonds Reset in New Style Mountings—½ Off.



WM. MAUCH JEWELER AND OPTOMETRIST

Sale on at 204 N. 8th St. Bet. Pine & Olive St.

AT LEHMANS



This new, handsome Cabinet including Highboy Table . . . Improved Screen-Grid . . . Balanced Units . . . Super-Dynamic Speaker . . . Enormous Power and Distance.

$5 DOWN DELIVERS

The Radio of Your Choice!

PHILCO SPARTON MAJESTIC
RCA RADIOLA ATWATER KENT
FADA BRUNSWICK GREBE
CROSLEY ZENITH VICTOR

TELEPHONE US FOR HOME DEMONSTRATION

Up to 9 o'clock any night . . . Call CHestnut 5636. We will deliver any set on FREE DEMONSTRATION . . . then if you like it all you need pay is FIVE DOLLARS—the balance in weekly and monthly payments.

LEHMAN PIANO CO

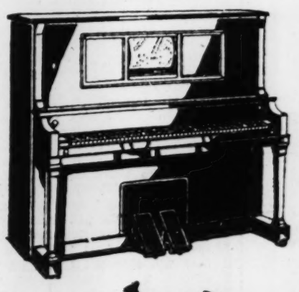
"St. Louis' Dominant Music House"

1101 OLIVE STREET

—OPEN EVENINGS UNTIL NINE O'CLOCK—

PLAYER-PIANO MECHANISM FREE

WE HAVE placed on sale a large group of Player-Pianos at prices covering the piano only. This means we will give you the Player Action absolutely FREE and include 12 rolls of latest music.



Player Action, in good condition and guaranteed. However, if desired, will remove the Player Action, which makes the instrument a straight piano.

Your Choice $98 Terms $2 a Week

(Used, but in Excellent Condition)

The Piano Alone Is Worth Double the Price we are asking

WURLITZER

1006 Olive Street

Open Monday, Friday and Saturday Evenings

WOMAN, 75, IS FOUND DEAD FROM GAS, SON UNCONSCIOUS

Mrs. Mary Basse, 6416 South Kingshighway Victim of Asphyxiation in Home.

Mrs. Mary Basse, 75 years old, was found dead, and her son, Fred Basse, 45, unconscious from gas at their home, 6416 South Kingshighway boulevard, yesterday morning. A burner of a gas stove in the kitchen was open but not lighted.

The two were found by Mrs. Basse's sister, Mrs. Celestine Drehle, who called at the house. Mrs. Basse was lying in nightclothes on the floor of a bedroom adjoining the kitchen, and her son, an invalid, in a chair by a partly opened kitchen window, fully dressed.

Basse was taken to City Hospital, after being revived with an inhalator. Police said the gas apparently had been turned on accidentally.

Traffic Club Election Tuesday.

Election of officers of the Traffic Club of St. Louis will take place at the American Annex Hotel on Tuesday, April 28. A system whereby absentee members will be able to cast ballots has been arranged.

Before You Buy Any Radio

. . . See and Hear This Newest 1931

LYRIC



. . . the radio sensation of the age, featuring an entirely new chassis employing the startling new, tone-purifying

PENTODE TUBE

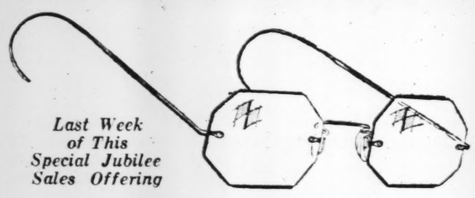
More volume, less noise, greater sensitivity. Other features of this new Lyric includes a 4-point tone control and full-vision spotlight dial. Convenient terms arranged.

Open Monday, Friday and Saturday Evenings

$99.50 COMPLETE

WURLITZER

1006 OLIVE ST.



Last Week of This Special Jubilee Sales Offering

$6.50 to $9 Frames

Various Styles $4.25

Fashionable glasses are necessary if you would be smartly costumed! Choose from this group of six good-looking, new styles in Frames . . . and "dress up your eyes" at very moderate cost! Comfortable, durable, and they won't discolor.

Included are plain and engraved styles; some have high bridge; others have the newest adjustable pearloid nose pads. A style for every type! Your own lenses inserted without charge.

State-Registered Optometrists: Dr. Schwartz, Dr. Landgraf, Dr. Stolze and Dr. Holder

Main Floor Balcony

Famous-Barr Co.

OPERATED BY THE MAY DEPT. STORES CO.

We Give and Redeem Eagle Stamps

Double Eagle Stamps Monday

Monday Is Comfort Day!

"Relieve Those Aching Feet"

'Constant Comfort'

Nationally advertised ladies' Comfort Shoes, flexible and light, of pliable Black Glazed Kid, designed over combination lasts . . . turn soles with built-in STEEL ARCHES.

CUT-OUT TIES or ONE-STRAPS — Sizes 4 to 9, Widths A to E — $4



LOW HEEL TIES. Widths B and D... $4

PRINCESS SLIPPERS — Easy on . . Easy Off and Easy on the Feet — Sizes 4 to 9, Widths C and E — $3



NULLIFIERS $3.00

NURSE OXFORDS — Sizes 3 to 9, Widths B to EE — $3



Semi-Dress Oxfords. Cuban Heels. $3.50

SEMI-DRESS TWO-STRAPS — Sizes 3 to 9, Widths AA to EE — $3



One-Strap —Low Heels... $2.50

"THE STORE THAT REALLY FITS YOU"

MAIL ORDERS FILLED

C.E.Williams

SIXTH and FRANKLIN

Quality Shoes for All the Family

Rollins Service or Chiffon Hosiery $1.00

ELECTRIC COMBINE OUSTER APPROVED BY SUPREME COURT

Three of Four Groups Outlawed, Fourth, a Listing Bureau, Is Conditionally Exempted.

By the Jefferson City Correspondent of the Post-Dispatch.

JEFFERSON CITY, April 18.—The ouster by consent decree of four St. Louis electrical organizations, approved today by the Supreme Court in an anti-trust proceeding, will result in the dissolution of three of the four offending corporations within 60 or 90 days. A reasonable length of time to terminate their affairs will be afforded them.

In view of testimony by experienced contractors that the price of electrical installation was increased 50 per cent by the activities of the combine, an almost immediate reduction in costs in that field is expected.

The corporations whose charters were revoked after attorneys representing them agreed with Assistant Attorneys General Richmond C. Coburn and John B. Edwards of St. Louis, that they were violating state anti-trust laws, are: The Electrical Employers' Association, an organization of contractors; the Electrical Approval Bureau, an inspection board; the Electrical Protective Association, a clearing house for the payment by contractors of insurance premiums on group policies for union labor, themselves and non-union employes and the Electrical Listing Bureau, a cost estimating agency.

Conditionally Exempt.

Judgment against the last named corporation was suspended on condition that price fixing practices will be abandoned. The ouster will be reinstated by terms of the decree, if the Listing Bureau fails to comply in the future with state anti-trust regulations.

About a year ago, upon information furnished him by the Post-Dispatch after an extended investigation, Attorney-General Stratton Shartel instituted quo warranto proceedings against the four corporations, charging them with conspiring to regulate prices and restrain trade. He charged they were guilty of "unlawful and malicious perversions and abuses of their charters."

At the hearings which followed, contractors testified there was an agreement among them to charge a minimum of 33 1-3 per cent profit, that each contractor must belong to each of the four organizations to do business in St. Louis, and that failure to comply with the regulations imposed by those who dominated the associations resulted in harassment, labor difficulties, and loss of contracts for work.

Each contractor was compelled to pay to the Electrical Protective Association $2.80 a day for each union man in his employ for life and annuity insurance given all members of Local Electrical Workers' Union No. 1, the contractor and his non-union employes. So far as the public—which eventually footed the bill—was concerned the wage scale for union labor in the electrical trade was $16 a day, but the union worker received $13.20.

Expected to Revive Bidding.

This cost, and numerous fees, dues and assessments levied on the contractor by the associations, is eliminated from the industry by the ouster decree. Equally important, will be the resumption of competitive bidding for contracts by rival contractors who are no longer compelled by agreement to charge a minimum profit, thus making their bids for work almost uniform.

The Supreme Court assessed the costs of the litigation, estimated at about $5000, against the defendant corporations.

Indictments for conspiracy to violate antitrust laws, against Orville E. Jennings, and Chester Chapline, dominant figures in the formation and management of the ousted companies, will be dismissed in St. Louis Monday. Jennings, International Electrical Labor Union delegate, and Chapline, a contractor, were indicted last November by a Circuit Court grand jury, charged with organizing and controlling the defendant corporations for their own personal profit.

Circuit Attorney Miller has agreed to nolle pros the indictments in pursuance of an arrangement between Assistant Attorneys-General Edwards and Coburn and defense attorneys who consented to the stipulations in the ouster decree.

The Circuit Attorney explained that the indictments would be dismissed because the object of legal action on the part of the State was accomplished. "As a practical matter," Miller said, "there is considerable doubt that with the Supreme Court ouster in effect, criminal intent could be proved against the individual defendants."

Shartel to Warn Other Combines.

"Ouster of these companies is very important," Attorney-General Shartel said. "It will prevent other trades from entering into similar associations. Our victory in this case will stop the spreading of a scheme which would soon stifle construction work in St. Louis." Similar organizations now operating in Kansas City would be warned, Shartel said.

St. Louis Electrical Contractors Form New Organization.

With the announced purpose of "stimulating industry, creating work, particularly in this field and in all collateral industries of building and contracting," a new organization to be known as the Associated Electrical Contractors was formed last week by many men who were formerly affiliated with the Electrical Employers' Association.

In a formal statement, announcing the election of officers, it is set forth that "this organization is not affiliated with the Approval Bureau, the Listing Bureau or the Protective Association of the electrical industry, and is not to be confused with any association wherein O. E. Jennings is an officer or a member."

Officers of the new group, three of whom were witnesses for the State in the successful quo warranto suit brought by the Attorney-General, are: Roy Hoskins, president; Emmet Barnes, vice president; Harry Faig, treasurer, and John O'Mara, secretary.

Secretary and Accountant

University man, 30, unmarried, accurate and rapid stenographer with executive ability, good habits and references, seeks connection; reasonable salary. Address

Box E-47 – Post-Dispatch

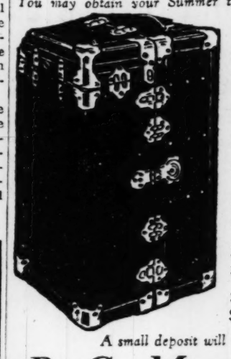
Read today's Want Columns for business openings.

Lecture on "Fjordland Scenes."

A. Blair Ridington, an architect, will lecture on "Fjordland Scenes" at the Soldan High School auditorium, Union boulevard and Kensington avenue, at 8:15 o'clock Tuesday night, under the auspices of the Washington University Association. The talk will be illustrated with lantern slides.

Vacation Luggage Sale!

You may obtain your Summer travel equipment now at substantial savings.



Our Former Price	Now
$35.00 Wardrobe Trunks	$22.50
$50.00 Wardrobe Trunks	$34.50
$75.00 Wardrobe Trunks	$50.00
$14.00 Hand Wardrobe Trunks	$9.95
$25.00 Hand Wardrobe Trunks	$18.00
$37.50 Hand Wardrobe Trunks	$27.50
$15.00 Fitted Ladies' O'Nite Case	$9.95
$35.00 Fitted Tray Cases	$24.50
$15.00 Ladies' Silk-Lined Cases	$11.90
$10.00 Leather Travel Bags	$6.95
$15.00 Leather Travel Bags	$9.95
$18.00 Leather Gladstone Bags	$12.45
$25.00 Leather Gladstone Bags	$18.00

A small deposit will hold your purchase until June.

P. C. Murphy Trunk Co.

721 Washington Ave.—721

WOLFF-WILSON OPTICAL DEPARTMENT

7th & Washington Only Dr. S. B. LAPPEMAN in charge

Save on Your Glasses



One Price to All

$3.95

"Your unrestricted choice of *Any Frame* in the house."

White, Pink or Yellow Gold-Filled Frames.

Zilo-Shell Frames With Metal Hinges and Metal Core Temples in All Shades and Styles—Oxford or Rimless Frames.

THE LATEST STYLES AND SHADES—SOME REGULARLY PRICED AT $10.00

Bring Me Your Oculist's Prescription.

I Can Copy Your Present Lenses.

No extra charge for inserting your own lenses.

Do Your Spring Refurnishing at Kennard's

KENNARD'S

Have Not Lowered Their Quality Standards

When price is being shouted so loud and lustily it is well to remember that quality is oftentimes forgotten in the attempt to have the lowest price. It is easy to lower quality along with price. We mark our things with the legitimate profit of good shopkeeping and do not attempt to convey the impression that we give something for nothing. We have lowered our prices but have maintained the quality.

BROADLOOM CARPET

$3.75 to $6.50 sq. yd.

9 to 18 Feet Wide

These prices include several of the popular-priced qualities in broadloom carpet. The most desirable colors are in stock for immediate delivery, such as — Henna, Dark Walnut, Light Blue, Red, Italian Red, Rose Taupe, Mauve Taupe, Eggplant, Raisin, Burgundy, Orchid, Reseda Green, Jade Green, Apple Green and Ashes of Roses. Not all colors however can be had in all widths or qualities.

27-Inch Carpet to Match, $2.25 to $3.85 Per Yard

A 9x12 Rug of the $3.75 a yard quality, ends finished, is $48.00

A 9x12 Rug of the $6.50 a yard quality, ends finished, is $81.00

Carpets—Third Floor

The Celebrated **GULISTAN RUG**

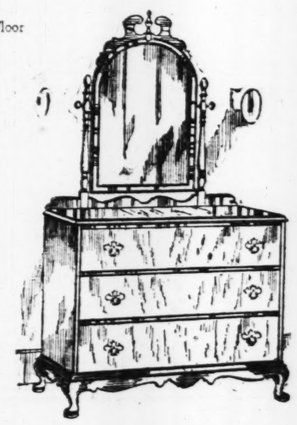
9x12 $125

The Gulistan reproduces, with utmost fidelity, the design, colorings and sheen of priceless Orientals now hanging in museums. This Rug, advertised in the rotogravure section of this paper, can be seen at Kennard's in all its glory of Oriental atmosphere in a large number of marvelous designs and sizes. See it this week.

Rugs—First Floor

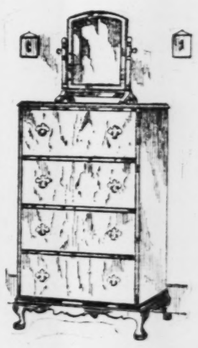
Quality Early American Maple Furniture at the New Low Prices

Choose some of these pieces for a guest room or your own bedroom. Since good furniture like this is so reasonable, why not fit up a maple room now?





These pieces are in honey color curly maple.



CASEMENT NETS

A new showing of popular glass curtain fabrics that will withstand wear and repeated laundering. They may be had either plain or figured and come in natural, peach and French ecru. 45 and 50 inches wide.

A Yard $1.35 *and Up*

GLAZED PERCALES

These are soft and pliant and come in patterns representative of every decorative era of note. You will find them especially appropriate for French Provincial and Early American interiors. 32 to 36 inches wide.

Yard 95c *and Up*

The Drapery Shop—Second Floor

The Dresser with Mirror attached	$60.00
The 3-drawer Lowboy	$37.50
The High Chest with 4 drawers	40.00
The Chest Mirror	14.00
The Poster Bed with low footboard, twin or full	21.00
A Dressing Table (not shown here) with drop leaf ends	28.00
Secretary (not shown here)	32.50
Special Stearns & Foster 100% Cotton Felt Mattress	8.75
Enameled Coil Spring with helical top cross ties	6.75



In addition to the pieces shown here, there are Jenny Lind, ladder back and poster beds, various size chests, dressers, lowboys and dressing tables —with separate or attached mirrors.

Furniture—Fifth, Sixth, Seventh Floors

Terms Can Be Arranged if Desired

J. KENNARD & SONS Inc.

400 WASHINGTON AVE. — STUDIOS—238 N. EUCLID AVE.

We Solicit Your Charge Account

FR

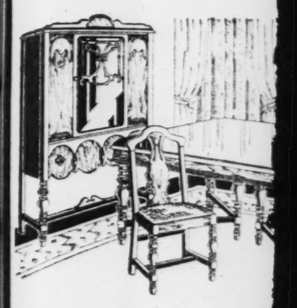
No Inte... est or carry... charges on an... these items — s... cash prices on easy...



5-Piece Break...

Attractively finished in two-tone tan—constructed of solid oak. Consists of extension table, falling hinged side-away leaf, and four chairs. The fine quality and workmanship make this an unusual value; a real bargain at a low price.

. . . and you get $2.47 in Fr...



$147.50 9-PI... ROOM

Here's a sensational value! A mo... walnut veneer Suite on selected har... artistic maple overlays. Consists ... buffet, china closet, 54-inch long ... ble. armchair and five guest chair... covered in moquette.

. . . and You Get $9.85



CEDAR CHEST

45-inch—solid cedar—walnut ve... neer—carved overlay front—... dustproof — special patented ... hinges.

$28.50

You Get $2.85 Free Merchandise



The Hands... "Charles of London...

LIVING-RO...

This lovely Suite has all the fa... struction features, including the ... steel spring construction, guaran... down. Selected hardwood frame ... reversible cushions. Best, steril... ings used. Upholstered all over i... estry. A suite you will really ...

. . . and You Get

Porcelain-Top Kitchen Cabinet Base

Porcelain top, with framework o... hardwoods in attractive enamele... finish. Three small drawers, large ... metal-lined cake and bread drawer and large lower cupboard space ...

$19.75

. . . and You Get $1.97 in Free Merchandise

No Interest or Carrying ...

WILSON
PARTMENT
B. LAPPEMAN in charge

ır Glasses
One Price to All
$3.95

ıy Frame in the house."
ld-Filled Frames.
s and Metal Core Temples
rd or Rimless Frames.
AND SHADES—
ICED AT $10.00
's Prescription.
esent Lenses.
ıg your own lenses.

hing
s

PET
d.

oadloom carpet.
h as — Henna,
ve Taupe, Egg
pple Green and
ths or qualities.
ard
$6.50 a yard
ned, is $81.00

an

m. Since good
oom now?



In addition to the pieces shown here, there are Jenny Lind, ladder back and poster beds, various size chests, dressers, lowboys and dressing tables —with separate or attached mirrors.

We Solicit Your Charge Account

FREE MERCHANDISE OFFER

HELLRUNG & GRIMM

No Interest or carrying charges on any of these items — sold at cash prices on easy terms.

WE WANT VOLUME of Sales During April

HERE'S OUR OFFER:

For a limited time we will give you 10% in FREE MERCHANDISE, of your own selection, on purchases up to $100. A similar 15% on purchase of $100 and more. (A few factory restricted articles excepted.)

FOR EXAMPLE . . . .

We give you $5.75 in absolutely FREE MERCHANDISE—of your own selection—on purchases of $57.50—or $18.75 in FREE MERCHANDISE on purchases of $125.00.

Remember—you get 10% in Free Merchandise on purchases up to $100—and 15% on purchases of $100 and more—

All Merchandise of Your Own Selection.



5-Piece Breakfast Set

Attractively finished in two-tone tan—constructed of solid oak. Consists of extension table, falling hinged hide-away leaf, and four chairs. The fine quality and workmanship make this an unusual value; a real bargain at a low price.

$24.75

. . . and you get $2.47 in Free Merchandise

Terms to Suit You on Any of These Items



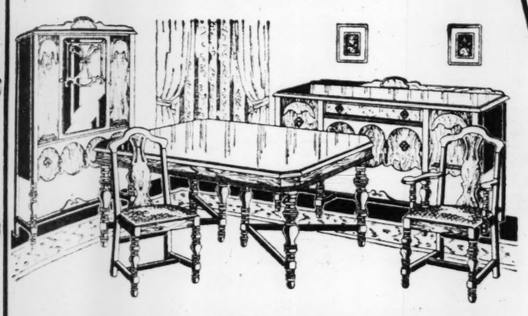
$179 Four-Piece

BEDROOM SUITE

Beautiful Suite of walnut veneer on hardwood with artistic overlay, specially low priced. The solid white oak dresser interiors are dustproof. Consists of 48-inch drawer with Venetian mirror, Hollywood vanity, full-size bed and chest with deck top.

$129

. . . and you get $19.35 in Free Merchandise



$147.50 9-PIECE DINING-ROOM SUITE

Here's a sensational value! A most attractive walnut veneer Suite on selected hardwoods, with artistic maple overlays. Consists of 60-inch buffet, china closet, 54-inch long extension table, armchair and five guest chairs with seats covered in moquette.

$98.50

. . . and You Get $9.85 in Free Merchandise

No Interest or Carrying Charge on Any of These Items



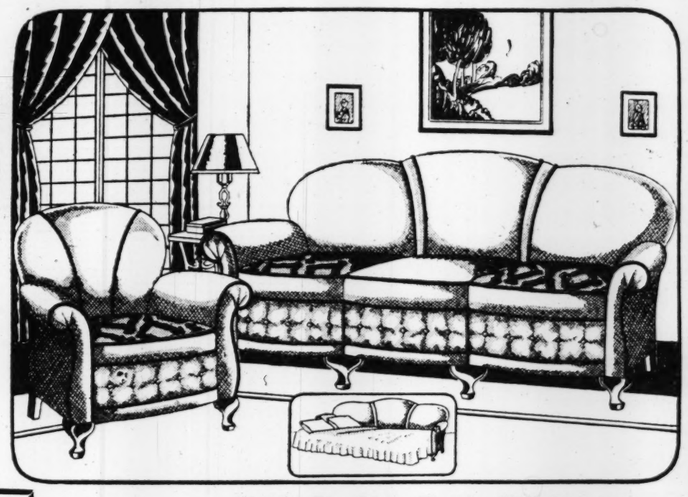
Cozy Daytime Lounge . . . Comfortable Nighttime Bed

It is so smartly designed, and with the richly luxurious cretonne cover with which it is covered, there is no trace of the characteristics of the ordinary day-bed. Opens instantly into a large size bed and the big thick cotton and felt mattress assures restful comfort.

COMPLETE WITH CRETONNE COVERED MATTRESS

Regular $27.50 Value . . . $19.75

. . . and You Get $1.97 in Free Merchandise





CEDAR CHEST

45-inch—solid cedar—walnut veneer—carved overlay front—dustproof — special patented hinges.

$28.50

You Get $2.85 Free Merchandise

9x12 Seamless Axminster

RUGS

Regular $39.50 Value

$33

Very closely woven all-wool face Rugs, large selection of beautiful patterns. Copies of Persian and Oriental effects.

$3.30 in Free Merchandise



See It Displayed on Our 4th Floor

Our Exhibition 3-ROOM OUTFIT

Completely Furnished

$349

TERMS TO SUIT

$149.50 Two-Piece Genuine Mohair

BED DAVENPORT SUITE

The luxurious suite pictured above is more than a real bargain; it's an opportunity you cannot afford to miss. Gracefully designed and built by expert artisans. It's as well constructed inside as it is beautiful ouside. Long wear and service is assured, as all wearable parts are covered in luxurious rich mohair and made of finest hardwood with-exposed parts in walnut. Loose cushions with artistic moquette reverse. Large armchair and davenport that opens instantly into full-size bed.

$98

. . . and you get $9.80 in Free Merchandising

Genuine "Kroehler" Suite



The Handsome "Charles of London" Tapestry

LIVING-ROOM SUITE

This lovely Suite has all the famous Kroehler construction features, including the Kroehler flexible steel spring construction, guaranteed never to break down. Selected hardwood frame and fine wire spring reversible cushions. Best, sterilized, germ-free fillings used. Upholstered all over in unusually fine tapestry. A suite you will really want for your home.

$98.50

. . . and You Get $9.85 in Free Merchandising

Terms to Suit You



THE MAYFLOWER
Electric Refrigerator
$198

—the famous 10-feature Electric Refrigerator beautiful—see it before you buy.

$20.70 in Free Merchandise

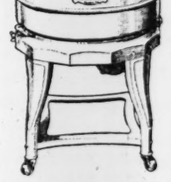


All-Porcelain
GAS RANGE

A most efficient cooker and baker, with handy service drawer. The burners, grates and oven linings are porcelain. Your choice of colored ivory, light or dark green or ivory and black marble. A real bargain.

$59.50

. . . and You Get $5.95 in Free Merchandise



HAAG VORTEX
Electric Washers
$99.50

An extraordinary value. The famous Haag Washer has choice of aluminum or porcelain tub with GENERAL ELECTRIC motor. None better made.

. . . and You Get $9.95 in Free Merchandise

"We Guarantee Lowest Bottom Prices"

If any article of merchandise bought at our store at any time can be purchased for less money elsewhere on the same day, we will cheerfully refund the difference.

We also carry Quick Meal, Detroit Jewel and other Stoves as low as $39.50.

3-Door Side-Icer Refrigerator
$19.75

Solid oak, 50-lb. capacity with three shelves and fully insulated to keep out heat and keep in the cold.

Porcelain-Top Kitchen Cabinet Base

Porcelain top, with framework of hardwoods in attractive enameled finish. Three small drawers, large metal-lined cake and bread drawer and large lower cupboard space . . .

$19.75

. . . and You Get $1.97 in Free Merchandise



No Interest or Carrying Charge on Any of These Items

HELLRUNG AND GRIMM

9th & WASHINGTON 16th & CASS

STIMSON EXPLAINS PRESENT POLICY IN NICARAGUA

Continued From Page One.

coast towns; and then for this specailly trained constabulary to operate in the jungle against the bandits.

"If the number of constabulary now on the East Coast is not sufficient for that purpose, there are certainly enough elsewhere to reinforce them against these comparatively small bands of outlaws.

"American naval vessels are standing by at all the threatened East Coast ports with orders to protect life and property at these ports. These ships will remain until the danger is over.

"By assisting the Government of Nicaragua in organizing and training a competent Guardia, we are not only furnishing the most practical and effective method of meeting the bandit problem and the protection of Americans and foreigners in Nicaragua from its attedant perils, but we are at the same time recognizing that it is a problem with which the sovereign Government of Nicaragua is primarily concerned and a problem which it is primarily the right and duty of that Government to solve.

"There has been no change in the determination of the American Government not to send American troops into the interior.

Sandino "Mythical Patriot."

"The events of this last week have pretty thoroughly torn the mask off the character of the mythical patriot, Sandino. Two of his lieutenants have been recognized as leaders of these outlaw bands, and both from their work and the evidence of captured papers they are shown to have been engaged in a deliberate plan of assassination and pillage against helpless civilians of various nationalities, including Nicaraguans, working in mines and logging camps.

"The movements of these outlaws from the Northwestern provinces to the Eastern coast of Nicaragua came just after the terrific eathquake which prostrated the center of that country, when every humane impulse was to assist those who were suffering from the catastrophe and when all forces, including Marines and constabulary were engaged in the allevation of distress. It was in the hour of his country's desolation that Sandino chose to send his outlaws across the country and to attack the region which he believed to be left unguarded."

In addition to his prepared statement the Secretary said no other Government had yet approached the United States with respect to the protection of its nationals in Nicaragua. He added that recent American declarations of policy affecting Nicaragua in no wise involved the Monroe Doctrine, the recognized principles of which the Government had no intention of altering.

About half of the approximately 600 American civilians in Nicaragua, recent State Department figures show, live along the eastern coast, most of them at Bluefields and Puerto Cabezas, although before the first insurgent raid a week ago there were many in the hinterland of those ports.

American Investments.

American properties and investments in Nicaragua have a total value of more than $19,000,000, of which $16,500,000 is in the eastern portion of the country. Properties of banana and lumber companies there are estimated at $14,625,000, by far the largest single item listed in information at the State Department.

Both the State and Commerce Departments refused requests for detailed information on American business interests in the Central American republic. It was shown, however, that $1,180,000 is placed in public utilities; $552,000 in mercantile business and $525,000 in mining.

William C. Dufour, counsel here for the Standard Fruit & Steamship Co. of New Orleans, said of the money invested in banana and lumber production, $13,000,000 was represented by plants of his company.

"The rest," he said, "is accounted for by the fruit farms owned by the United Fruit Co. on the Rio Grande and the Escondido River."

Rumor of Threatened Attack.

Reports that all is quiet along the Eastern coast of Nicaragua reached the American Government today from the commanding officers of its warships stationed at Bluefields, Puerto Cabezas and Cape Gracias a Dios. The commander of the gunboat Sacramento, at Bluefields, however, relayed an unconfirmed report that Pedro Aldamirano on the Rio Negra was preparing an attack on the El Gallo ranch.

The commander of the gunboat Asheville, which arrived yesterday at Cape Gracias, reported that nobody had been killed in the raid of last Wednesday and that the town was quiet.

The commander of the Guardia in Eastern Nicaragua said he expected no trouble except possible looting by local unemployed in case the Guardia should be drawn into the interior in pursuit of insurgents. The Guardia has 36 men at Bluefields and a total strength of 136 along the entire coast.

Borah Demands U. S. Cease Interference in Central America.

By the Associated Press.

WASHINGTON, April 18. — Chairman Borah of the Senate Foreign Relations Committee said today American Marines should be withdrawn from Nicaragua "as rapidly and as effectively as the situation can be adjusted," but the Government should not "lose sight of the fact that American lives may be involved."

Borah said when American citizens go into undeveloped countries they consent to the kind of government that country has and "it should not be the business of the United States to substitute our rule for the rule of the people, whose country it is, in order to accommodate investors."

"We ought to establish a definite and permanent policy with reference to these South American countries," Borah said, "and that definite policy should be to cease interfering with these Central American Governments.

"We are losing in trade and in friendship in South America and the basic reason why that is so is our policy heretofore prevailing with reference to the Central American countries.

"It is one thing to protect American lives when threatened. It is a wholly different thing to take possession of a country and interfere with the local Government and undertake to furnish a general police force for all those who have invested."

MONDAY

RADIO BARGAINS

Very Little Used
$149 CLARION RADIO

8-tube; screen-grid; full dynamic speaker. Complete, only

$69.50

Unsurpassed performance; newest features; beautiful High-Boy cabinet of rare woods. A wonderful value.

One of the many remarkable bargains from which to make your selection.

Terms $5 Down as low as

AEOLIAN COMPANY of MISSOURI
1004 OLIVE STREET

BUY ONE TIRE GET TWO — 2 FOR 1 TIRE SALE — BUY TWO TIRES GET FOUR

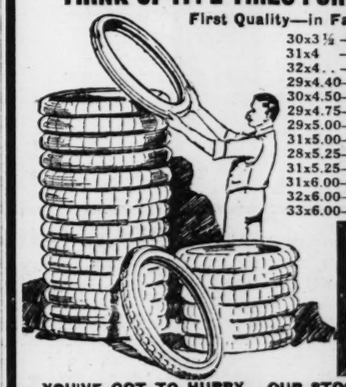
The Tire Value That Brought Crowds

2 FOR ONE PRICE TIRE SALE!

THINK OF IT! 2 TIRES FOR 1 PRICE!

First Quality—in Factory Wrappers

30x3½ —2 Tires	$ 6.55
31x4 —2 Tires	10.65
32x4. . —2 Tires	10.90
29x4.40—2 Tires	7.05
30x4.50—2 Tires	7.85
29x4.75—2 Tires	8.90
29x5.00—2 Tires	9.15
31x5.00—2 Tires	9.80
28x5.25—2 Tires	10.35
31x5.25—2 Tires	11.65
31x6.00—2 Tires	13.10
32x6.00—2 Tires	13.50
33x6.00—2 Tires	13.90



30x3½ GUARANTEED FIRST
U. S. Royal Cord
2 FOR $6.95

YOU'VE GOT TO HURRY. OUR STOCK IS LIMITED

Reliable & Universal Tire Co. Open Daily Till 9. Sunday Till 1 P. M.

2001 LOCUST ST.—PHONE CEntral 5241-5020

$150 REWARD OFFERED FOR $1500 DIAMOND BRACELET

Miss Harriet Moreno Is Loser—Avowed Finder on Phone Fails to Keep Appointment.

The loss of a $1500 platinum bracelet by Miss Harriet Moreno, 24 Brentmoor Park, Clayton, was made known yesterday by the offer of a $150 reward for information leading to its return. An advertisement offering the reward appears in the Post-Dispatch today.

The bracelet, set with 40 small diamonds, was lost between Glen Echo Country Club and the Moreno residence Saturday night, April 11. Following the printing of an advertisement a few days later, a woman called the Moreno home and said her husband had found the bracelet, but failed to keep an appointment to return it.

IMPERIAL LAUNDRY

ANNOUNCES

The Following Price Reductions

B. V. Ds.	were 24c	Now 15c
Union Suits	were 24c	Now 20c
Pajama Suits	were 35c	Now 25c
Socks, Per Pair	were 10c	Now 08c

NOW

Handkerchiefs in Rough Dry and Soft Finish Bundles Finished Without Charge

4701-7 Delmar Blvd. FOrest 7300

The POST-DISPATCH Regularly prints MORE WANT ADS than ALL the other St. Louis newspapers COMBINED.

BARNES EXPLAINS HIS STATEMENT ON 'THINNING' WAGES

Says He Meant Available Work Should Be Divided to Spread Pay Among More Persons.

By PAUL Y. ANDERSON.
A Staff Correspondent of the Post-Dispatch.

WASHINGTON, April 18.—Julius S. Barnes, chairman of the United States Chamber of Commerce, who recently suggested in an interview in the Post-Dispatch that unemployment be solved by taking the total sum now paid in wages to persons with jobs and spreading it out to cover those who have none, last night issued a statement denying that he had advocated "wage cuts."

The substance of Barnes' statement was that what he had advocated was not cutting the wage rates of workers now employed, but simply giving them less work and less earnings, to provide work for others now unemployed.

The statement was recognized here as an effort to extricate the Chamber of Commerce from a painful situation.

What Barnes Said.

In the interview which appeared in the Post-Dispatch April 2 which was an elaboration of a speech he had previously delivered before a business organization in New York, Barnes said:

"We have normally employed in the United States about 45,000,000 wage and salary earners, receiving $52,000,000,000 annually. There has been a shrinkage to 40,000,000 workers, and a shrinkage in the payroll to about $46,000,000,000. Under present conditions, the majority, fortunately retain their positions, and without shrinkage in their wage or salary, but rather with the addition of a premium in buying power, because of price declines in things they do need to buy. At the same time, a portion of the earning army lose their income largely or completely."

He therefore advocated that this condition be met by giving work to the entire 45,000,000 workers, and dividing among them the $46,000,000,000 now being paid to the 40,000,000 employed, which would result in a reduction of about 11 per cent in the annual earnings of those now employed.

A few days ago statements from the White House represented President Hoover as being "gratified" at the attitude of American industry in "maintaining wages at predepression levels." Yesterday morning a number of Eastern newspapers, including The Washington Herald and the Baltimore Sun, contrasted this statement with Barnes' interview in the Post-Dispatch.

The comparison was especially pointed, because Barnes is an intimate friend of President Hoover and was designated "Director of Prosperity" by the President following the series of White House conferences with industrial magnates more than a year ago.

Embarrassed by Couzens.

Meantime, the Chamber of Commerce had been placed in an embarrassing position by the fact that Senator James Couzens of Michigan issued a statement warning business executives that unless they found means of preventing such conditions as exist now Congress would present them with a remedy in the form of compulsory unemployment insurance and old age pensions. He ironically suggested that delegates to the annual convention of the Chamber at Atlantic City 10 days hence give some thought to this problem "while attending the night club parties in the Pompeian Room."

Replying to this suggestion, President William Butterworth of the Chamber issued a statement to newspapers declaring that delegates to the convention expected to give their most earnest consideration to the problems mentioned by Couzens, and would "welcome" any remedial measures that Couzens could advance, thus conveying the impression that the Michigan Senator would be invited to address the Chamber.

Couzens let it be known Thursday night that he had received no invitation, and that the only knowledge he had of Butterworth's statement had been obtained from reading the newspapers. This circumstance was linked in the Eastern press with Barnes' advocacy of a general 11 per cent reduction—or what he calls "thinning out"—in wages and salaries.

No Place for Couzens.

A flurry resulted in the chamber, and a meeting of the program committee of the chamber was called yesterday to see whether "a place could be found" on the convention program for Senator Couzens. This effort was unsuccessful, and Senator Couzens remarked: "I thought so."

Last night the chamber issued the latest statement by Barnes, as follows:

"A newspaper story published this morning makes the statement that I have advocated wage cuts. Nothing could be farther from the truth. I have not advocated wage cuts. What I have advocated is that industry, in times of depression, keep the greatest possible number of persons employed by staggering employment.

"This depression, like all previous ones, is a pause in business progress. Necessarily business receipts and the total amount available to pay out for salaries and wages and for materials all shrink with a smaller volume of trade. To my mind it is better to have the fullest number of persons employed, if necessary at shorter hours, than to have the few number living under the fear of possible unemployment held before their eyes by those out of work. That does not mean a cutting of wage scales or rates. It does mean a more general spreading temporarily of total earnings. Wouldn't any man rather work temporarily on shorter hours than to take a cut in his wage scale, if on the return of full-time employment his wages automatically are restored to their former basis?

"After all, those who are directing business, with lower earnings or none at all, are trying primarily to keep business going for those employed, as well as trying to reabsorb the unemployed as fast as possible. Many enlightened leaders think that can best be done by preserving wage scales wherever the circumstances of individual business permit, and that policy is generally pursued."

As has been pointed out, the effect of Barnes' plan would be to place the burden of relieving unemployment on the workers who now have jobs, rather than on the employers, since the wages of the newly employed would be taken out of the wages of those already employed instead of being taken out of profits.

STAMP COLLECTORS
Preserve Your Stamps Indefinitely
TRANSPARENT CELLOPHANE ENVELOPES WITH FLAP FOR FASTENING!
10c Doz., 6 Doz., 50c
Money Order, Plus 2c Postage
509 Washington **RACY CO.** St. Louis Mo.

Sligh Furniture Co.'s $35,000 Surplus Stock

Now Offered by the

Prufrock-Litton Company

At Discounts Up to 50%

Newest Designs High-Grade Bedroom Furniture

The Sligh Furniture Co., of Grand Rapids, Mich., makers of fine and medium furniture since 1880 have shipped us $35,000 worth of Surplus Bedroom Suites at discounts up to 50% below 1931 prices.

We were given this surplus stock at this tremendous discount because we have been one of the largest customers of the Sligh Furniture Co., during the past 24 years and have sold thousands of dollars' worth of their high-grade furniture.

You Save as Much as 50% From Low 1931 Prices

DO NOT ATTEMPT to judge this beautiful furniture by the low prices at which we are now closing it out. Never before have we offered such sensationally low prices on furniture of such high quality. This surplus stock represents newest designs recently made in the Sligh Company's factories.

For Those Seeking Furniture of Extraordinary Quality Prufrock-Litton Offer These Remarkable Values:

$250—Walnut decorated Suite, five pieces **$150**

$405—Gray Enamel decorated Suite, six pieces, twin beds, half price **$202**

$432—Colonial Suite, mahogany, six pieces, valance on dressing table **$265**

$756—Modernistic Suite of Satinwood and Maple, twin beds, half price **$378**

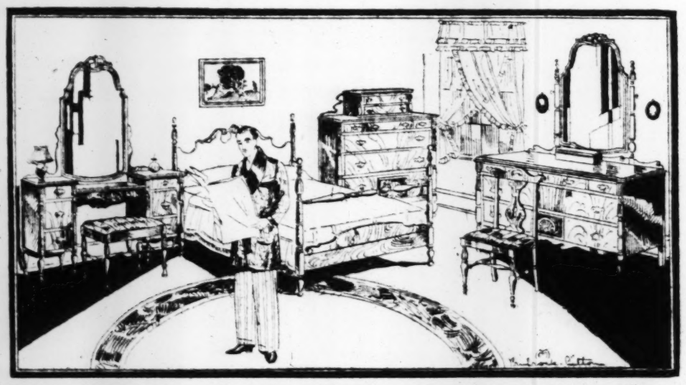
$786—Gray Enamel Decorated Suite, nine pieces, twin beds, half price **$393**

$765—Walnut Suite, seven pieces, twin beds, now only **$395**

$634—Eight-piece Suite, twin beds, constructed of Prima Vera and Maple **$378**

$816—Walnut Suite, nine pieces, twin beds, very high-grade, now only **$490**

Cash Only! Due to the fact that these suites are priced so low they must be sold for CASH ONLY. There is just one of a kind. Make your selection early Monday!



This $392 Crotch Mah. Suite. With Desk

An elegant six-piece Colonial Suite, with desk instead of chest as shown, constructed of beautiful Crotch mahogany. Six pieces consist of stylish dressing table, large dresser, full-size bed, desk, (instead of chest) chair and bench. Just one of the many extreme values offered...there are many other equally as good values. This Suite marked half price—$392 to..... **$196**

Prufrock-Litton
Fourth and St. Charles

"The Rexall Stores"

WOLFF-WILSON'S

THE ORIGINAL CUT-RATE DRUGGISTS OF ST. LOUIS FOR 45 YEARS

7th & Washington
7th & St. Charles
408 Washington
9th & Olive
9th & Locust

★ These Prices Also Effective at LIGGETT'S DRUG STORES ★
6510 Delmar Blvd. Gore & Lockwood Aves.
University City, Mo. Webster Groves, Mo.

Grand & Olive
Grand & Arsenal
De Baliviere & McPherson
Skinker & Pershing
Hamilton & Plymouth

PRICES REDUCED

POWDERS—ROUGES

Coty's	Face Powder with Lipstick FREE!	69c
Pompeian	Face Powder 60c Size	31c
Mavis	Face Powder 50c Size	34c
Carmen	Face Powder 50c Size	34c
Java Rice	Face Powder 50c Size	32c
Gardenia	Face Powder $1.00 size	75c
Armand's	Cold Cream Face Powder	67c
Fiancee	Face Powder $1.00 Size	77c
Karess	Face Powder $2.00 Size	1.44
Rubenstein's	Face Powder	75c
Luxor	Face Powder 50c Size	37c
Pompeian	Rouge 50c Size	37c
Princess Pat	Rouge 50c Size	37c
Three Flowers	Rouge 50c Size	37c
Armand	Rouge 50c Size	27c
Mello-Glo	Face Powder $1.00 Size	69c

CREAMS—LOTIONS

Pond's	Cold or Van. Cream 65c size	35c
D. & R.	Cold Cream 60c Size	34c
Hinds	Honey and Almond Cream, 50c Size	28c
Jergens	Lotion 50c Size	31c
Italian Balm	60c Size	34c
Lady Esther	Cream 75c Size	43c
Pompeian	Day or Night Cream, 60c Size	37c
Three Flowers	Creams 50c Size	37c
Golden Peacock	Bleach $1.00 Size	69c
Melba	Skin and Cleansing Cream, 50c Size	29c
Rubenstein's	Pasterized Cream	75c
Hopper's	Restorative Cream, $1 Size	79c
Hinds	Cleansing or Texture Cream, 40c Size	33c

FOR THE TEETH

Pebeco	Tooth Paste 50c Size	28c
Forhan's	Tooth Paste 60c Size	34c
Colgate's	Tooth Paste Giant Size	34c
Kolynos	Tooth Paste 50c Size	28c
Iodent	Tooth Paste 50c Size	31c
Squibb's	Tooth Paste 40c Size	28c
Fasteeth	50c Size	37c
Corega	Tooth Powder 60c Size	41c
Lyon's	Tooth Powder 30c Size	21c
Listerine	Tooth Paste 25c Size	14c
Prophylactic	Tooth Brush	29c

SHAVING NEEDS

Williams'	Shaving Cream 50c Size	27c
Mennen's	Shaving Cream 50c Size	29c
Palmolive	Shaving Cream 35c Size	20c
Barbasol	65c Size	36c
Gillette	Blades $1.00 Size	60c
Pinaud's	Lilac Vegetal $1.25 Size	78c
Mennen's	Talc 25c Size	16c
Krank's	Lather Kream 75c Size	59c

TOILETRIES

Mum	35c Size	21c
Cutex	Manicure Preparation 35c size	29c
Woodbury's	Facial Soap 25c Size	16c
Lux	Soap 10c Size	5 for 30c
Mavis	Talcum 50c Size	29c
Odorono	60c Size	34c
Neet	60c Size	33c

Mail Orders Filled
Add 10% for Postage and Packing
Address 700 Washington Avenue

No Phone or Delivery Orders
We Reserve the Right to Limit Quantities

50c **PHILLIPS' Milk of Magnesia** **31c**

75c **THREE FLOWERS Face Powder** **59c**

1.20 **Sal Hepatica** **67c**

10c **LIFEBUOY Soap** **5 for 25c**

Biggest Cigar Value in St. Louis!
NEUTRALITY MANILA CIGARS
10 for 29c Box of 100 $2.79
For Limited Time Only!

CIGARETTES
LUCKY STRIKES
OLD GOLDS
CHESTERFIELDS
CAMELS
Pack of 20 13c 2 for 25c
Carton of 200 $1.19
Flat Tins of 50 28c

50c **IPANA Tooth Paste** **28c**

1.00 **NUJOL Mineral Oil** **56c**

50c **INGRAM'S Shaving Cream** **25c**

1.00 **ZONITE** **53c**

50c **PEPSODENT Tooth Paste** **29c**

85c **JAD SALTS** **51c**

REMEDIES

Agarol	$1.50 Size	84c
Bromo Seltzer	60c Size	34c
Maltine's	$1.50 Size	98c
Vick's	Vapo Rub 75c Size	43c
Lysol	$1.00 Size	69c
Freezone	35c Size	21c
Mentholatum	30c Size	18c
Glycothymoline	$1.20 Size	77c
Caldwell's	Syrup Pepsin 60c Size	36c
Listerine	$1.00 Size	63c
California	Syrup Figs 60c Size	36c
Lavoris	Mouth Wash $1.00 Size	65c
Bromo	Quinine Grove's 30c Size	16c
Baume Bengue	75c Size	44c
Bayer's	Aspirin Tablets, 100's	74c
Ex Lax	Chocolate 25c Size	15c
Viosterol	Mead's, Winthrop's, Parke-Davis, $1.00 Size	56c
Citro-Carbonate	$1.00 Size	59c
Squibb's	Mineral Oil $1.00 Size	59c
Castoria	Fletcher's 40c Size	23c
Nature's	Remedy Tablets 50c Size	33c
Petrolagar	$1.50 Size	83c
Feenamint	25c Size	14c
Bisodol	75c Size	37c
Adlerika	$1.00 Size	65c
Acidine	75c Size	43c
Flit	Fly Spray Pint Size	59c
Larvex	Spray Pint Size	69c
Veracolate	Tablets (All Combs)	89c
McCoy's	Cod Liver Oil Tablets, 60c Size	37c
Diapepsin	Pape's 60c Size	39c
Absorbine Jr.	$1.25 Size	77c
Murine	60c Size	39c
Ironized	Yeast $1.00 Size	73c
Energine	60c Size	39c
Psylla	Battle Creek $1.00 Size	69c
Olive	Tablets, Edward's 30c Size	17c
Cascarets	50c Size	31c

FOR THE HAIR

Danderine	Hair Tonic $1.00 Size	69c
Farr's	For Gray Hair $1.35 Size	1.09
Lucky Tiger	$1.00 Size	59c
Vaseline	Hair Tonic 70c Size	57c
Wildroot	Hair Tonic $1.10 Size	69c
Wyeth's	Sage and Sulphur $1.25 Size	83c
Glover's	Mange Medicine 75c Size	57c
Fitch's	Shampoo 75c Size	37c
Mulsified	Shampoo 60c Size	35c
Packer's	Tar or Olive Oil Shampoo, 50c Size	33c
Pinaud's	Eau de Quinine $1.40 Size	98c

BABY FOODS

Mellin's	Food 75c Size	55c
Horlick's	Malted Milk $1.00 Size	69c
Horlick's	Malted Milk Hosp. Size	2.69
Ovaltine	$1.00 Size	69c
Dryco	65c Size	43c
Dextri-Maltose	One Pound	51c

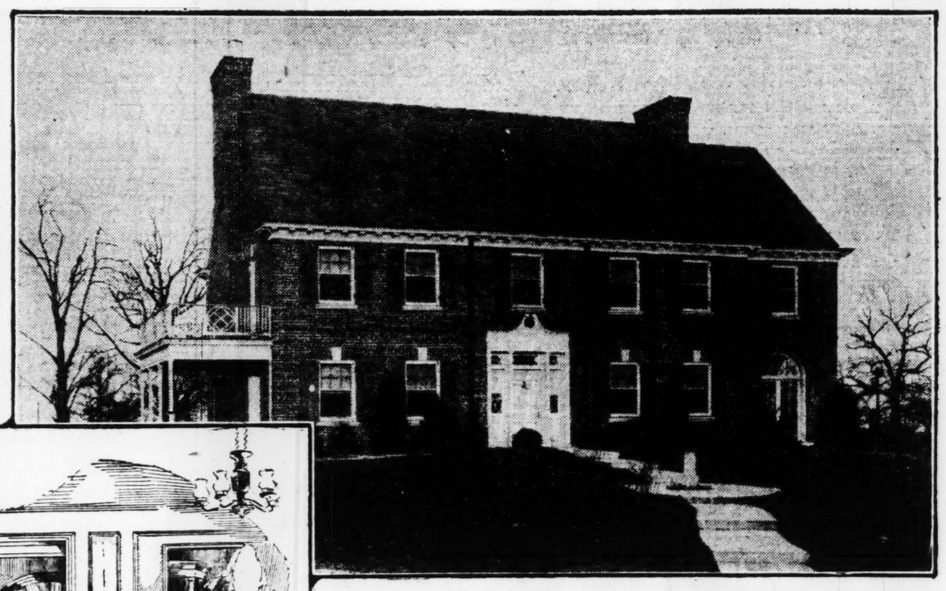


The Beautiful Ceramic Fountain in Pasadena Hills

The Home Beautiful of Pasadena Hills

"Where Your Home Is Your Playground"

Belmont Mansion





A Glimpse of the Inviting Living Room

Wm. MacDonald Const. Co.
Contractors

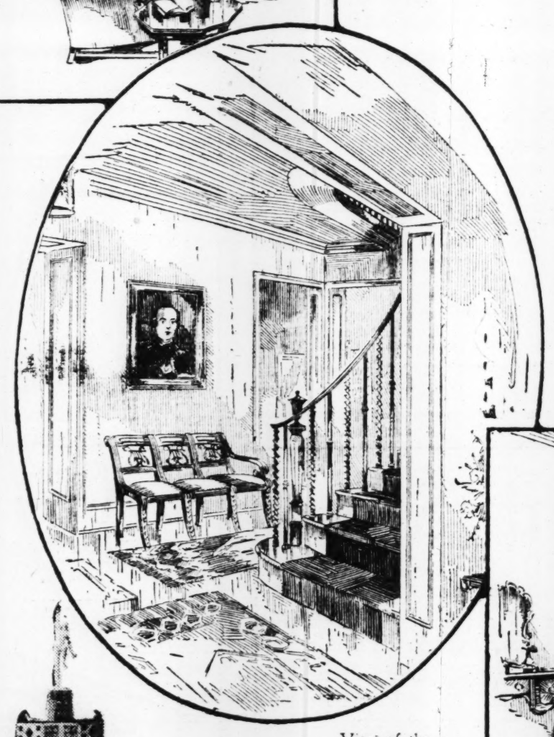
Johnson & Maack
Architects

Belmont Mansion

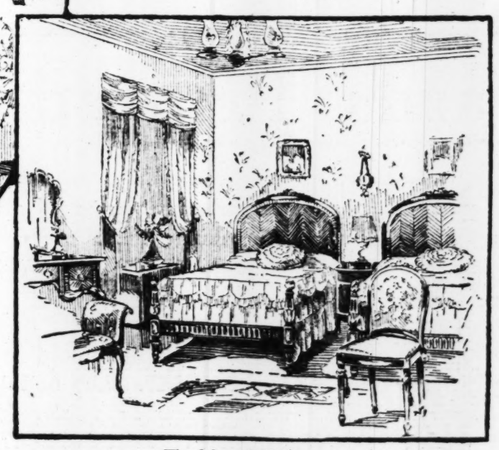
Furnished by

LAMMERTS

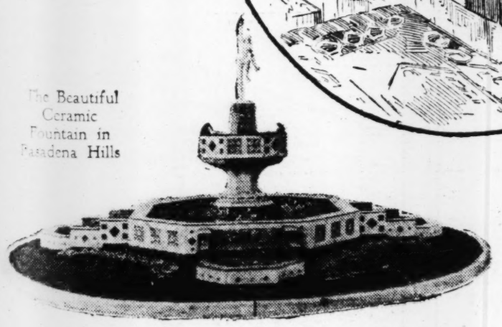
Lammert's Interior Decorating Department executed the furnishings for "Belmont Mansion". The Georgian Period is used as the general theme with other appointments in keeping, but a refreshing departure here and there adds interest and variety; for instance, one bedroom is in Colonial Maple, another typifies the classic French spirit of Louis XVI. Draperies, floor coverings, glass curtains, and furniture form a complete and harmonious ensemble of arresting charm and sumptuous beauty. The entire effect is one of exquisite good taste and quiet elegance done in the traditional Lammert Manner.



View of the Spacious Hall.



The Master's Bedroom



The Beautiful Ceramic Fountain in Pasadena Hills

This charming Colonial home—artistically decorated and beautifully furnished—in Pasadena Hills, St. Louis County

Will Be Formally Opened Today, Sunday, April 19th

with the invitation extended to all St. Louis to come and see it.

BELMONT MANSION in its rugged park-like setting presents the truly Colonial type of home with the present day additions of all desired comforts and conveniences.

Belmont Mansion affords an opportunity for all lovers of the Colonial to take an enjoyable trip through a distinctive type of home with the atmosphere of old historic New England throughout—in construction and furnishings—furnished by Lammert's.

Belmont Mansion may prove to be the home expressing exactly your personality and affording the inspiration of a home-life of that charming higher type of your dreams.

Drive out and see Belmont Mansion!

Look about and behold the beautiful environment of Pasadena Hills, this delightful garden of homes, homes of personality, where property is restricted and—with three splendid golf courses less than a mile away.

OTHER HOMESITES IN PASADENA HILLS. In your visit to Pasadena Hills you will see many stately homes that have been erected in this "garden spot of Saint Louis County." You will enthuse over the splendor of the wonderful landscape, the beautiful Roland Boulevard—100 feet wide—with its parkways and elaborate fountain. You will appreciate that here is the type of home community which makes life mean more . . . a community with cultured neighbors and refined surroundings, where all facilities for parks, playgrounds and schools have been amply provided.

Many of the choicest lots are still available in Pasadena Hills and you will be agreeably surprised to note how reasonably they are priced. For the splendid environment and living satisfaction which are truly typical of Pasadena Hills no premium is exacted, they become yours as a home owner.

The Colonial Ancestor of

BELMONT

Belmont, the beautiful home of Judge Richard Peters—loyal patriot and friend of General Washington during the revolution—stood in West Philadelphia, now Fairmount Park, on a commanding site, whence an extensive panorama spreads out before the eyes—the sweep of the Schuylkill River.

The great hall of the house with its stately paneling and carving had one of the most elaborate examples of Colonial plaster work ceilings known, where viols and guitars, trumpets and shepherd's reeds intermingled with the family arms and crests.

Belmont—of Colonial history—is clothed with the memories of the man whose deeds are a matter of historic pride, of whom Congress went on record in a resolution in the Journal, "that Congress are sensible of his merit and convinced of his attachment to the cause of his country," adding their thanks for his long service.

And now, a new Belmont rises, a monument to its Colonial ancestor, out here in the Garden Spot of St. Louis County.

Drive out and see Belmont mansion, today—and enjoy the delightful atmosphere of nature's garden community, "Where your home is your playground!"

How to Reach Pasadena Hills:

Drive out Natural Bridge Road to 7300 and turn in at the Big Gateway. Kirkwood and Ferguson cars traverse Pasadena Hills. Get off at Roland Boulevard, 7300 west.

MUSIC FROM 10 A. M. TO 8 P. M.

FLOWERS FOR THE LADIES

Pasadena Realty Co.

Successors to Carter Realty Co.

7301 Natural Bridge Road

Beautiful Hair....

comes naturally from a clean, healthy and vigorous scalp.

Lucky Tiger

For years has been accepted as America's finest aid to beautiful hair and to correct scalp irritations. Safe for both adults and children. Delightfully perfumed, and will not discolor either hair or scalp.



A single application stops that miserable itching, and a single bottle often corrects obstinate irritations.

ADVERTISEMENT

RESINOL STOPS THE ITCHING OF RASHES

Don't endure the annoyance another day. Just get a jar of Resinol Ointment and a cake of Resinol Soap from your nearest druggist. Bathe the affected parts with the soap, and warm water, dry lightly, and apply the ointment. That's all there is to it but you will be amazed to see how quickly the itching is relieved, the inflammation is reduced, and healing begins.

FOR FREE TRIAL

a generous package of Resinol Ointment and Resinol Soap write Resinol, Dept. 4-3, Balto, Md.

New!

PHILCO

Baby Grand "De Luxe" On Handsome Matched Table



only $2.50 Per Week

$62.95 COMPLETE

ALSO AVAILABLE IN D. C. MODELS AT SAME PRICE

FREE HOME TRIAL PHONE NOW CHESTNUT 8930

See the Philco Transitone Automobile Radio

Have Your Tubes Tested FREE on the NEW ACREMETER TESTER

Open Sunday Till 2, Evenings Till 9

UNIVERSAL CO 1014 OLIVE

SUIT AGAINST GRAND BANK IS DISMISSED

Harrison, Ark., Depository Had Sought $161,940 Alleged to Be Due on Notes.

Special to the Post-Dispatch.

HARRISON, Ark., April 18.—The Citizens' Bank & Trust Co. of Harrison yesterday dismissed its suit for $161,940 against the Grand National Bank of St. Louis. The suit was filed last March 17, the plaintiff alleging that amount was due it for notes it had sold to the Grand National.

The plaintiff bank also sought to garnishee notes in the hands of representatives of the Grand National for collection. Dismissal of the suit released the garnishment.

A. T. Hudspeth, vice president of the Citizens Bank & Trust Co., said arrangements had been made for payment of a loan that bank had obtained from the Grand National. The Grand National was holding the notes in dispute as collateral for the loan.

ART OF LIVING LOST, SAYS MISSOURI U. PROFESSOR

Dr. C. E. Germane Addresses the Board of Religious Organizations.

The art of living has become a lost art in the present tendency to seek happiness in material things, Dr. C. E. Germane, professor of education at the University of Missouri, said Friday in an address before the Board of Religious Organizations, at its annual election meeting at Hotel Jefferson.

"If the art of living is not rediscovered, it will lead to individual disintegration and racial deterioration," Dr. Germane said. "We are living—we don't know how. We are simply hurrying up to a premature death." He suggested philosophy, science, religion, literature and fine arts as a means of escape from "the realistic whirlpool of existence."

Officers elected were Mrs. E. A. Kieselhorst, president; Mrs. C. W. Wingley, Mrs. Robert L. Lund, Mrs. Clay E. Jordan, Mrs. Virgil Rule, Mrs. Gilbert Fox, and Mrs. Ida Pauley, vice presidents; Mrs. C. Howard Stewart, recording secretary; Mrs. Joseph S. Calfee, corresponding secretary; Mrs. Henry Wolfner, treasurer, and Mrs. A. O. Wilson, assistant treasurer. Mrs. Henry S. Butler was named chairman of finance.

BUS SERVICE TO STEAMERS

Vehicles Will Run to Levee Beginning May 2.

Shuttle bus service from Third street and Washington avenue to excursion steamers on the levee will be begun May 2, on the day the boats start operating, by the People's Motorbus Co.

Passengers on any of the People's Motorbus Co. lines will be able to transfer at the downtown end of the lines.

Auto Death Held Accident.

A Coroner's verdict of accident was returned yesterday at an inquest into the case of Mrs. Netta Weighton, 50 years old, 6500 Southwest avenue, who died Thursday evening from a fractured skull, suffered when she was thrown from an automobile driven by her husband after a collision with another machine at Arsenal street and Ivanhoe avenues.

To Address Municipal Engineers.

Hymen Shifrin, assistant chief engineer of the division of sewers and paving, of the Board of Public Service, will describe the organization of the division at a meeting of the St. Louis section of the American Society of Municipal Engineers Tuesday night at 8:15 o'clock at 4359 Lindell boulevard.

Starck BRAND-NEW and Just the Size for the Small Apartment or Home

GRAND PIANO

NEVER BEFORE HAVE YOU SEEN OR HEARD THE EQUAL OF THIS GRAND PIANO VALUE

Beautiful New Model Regular $500 Value NOW

$295

YOU ACTUALLY SAVE $205

Beautiful tone and appearance.



Ask About Our 30-Day Trial Plan

10 Used Upright Pianos $15.00 Each

5 Used Players $49.00 Each

Pay Only $2.50 Weekly

Save the Cost of Moving TRADE IN YOUR OLD PIANO

If you are going to move, we will call for your old piano now and deliver the new piano to your home when you are ready. Absolutely no expense to you.

Phone CHestnut 7721

Railroad Fares Allowed to Out-of-Town Customers

P. A. Starck Piano Co.

Manufacturers of Starck Grand, Upright and Player Pianos

1018 OLIVE ST. S. E. Cor. 11th

OPEN EVENINGS

SCRUGGS VANDERVOORT BARNE

1000 Kaynee Wash Suits for Boys 4 to 10 Years



Regular $2.98 to $4.98 Values... for Anniversary.. **$1.98**

The name "Kaynee" on boys' Wash Suits is your assurance of the most excellent workmanship, most perfect-fitting garments and therefore, the longest wearing quality. Fine imported linens . . . broadcloths and crashes. Flapper styles with short sleeves or sleeveless.

White, Blue, Green, Tan, Brown

Other Outstanding Anniversary Values

$1 PLAY SUITS of blue chambray, sizes 3 to 8 ..... 59c
75c UNION SUITS, Athletic style, 28 to 36 ..... 39c
$1 GOLF HOSE, lightweight lisle.. 49c
$1.50 SPORT SHIRTS, Kaynee, sizes 8 to 14 ..... 88c
$3.98 RAINCOATS of leatherette, sizes 6 to 18 ..... $2.94
$1.98 GOLF KNICKERS, imported linen, 6 to 18 ..... $1.39

Boys' Shops—Second Floor.



Anniversary Sale of Seasonable Notions
Affords Many Opportunities to Save

Summer Girdles $1.00

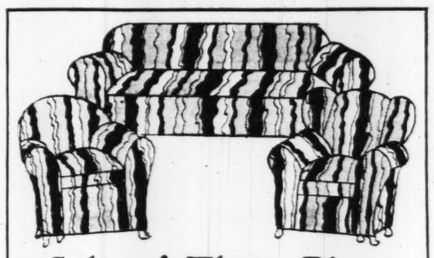


Ten-inch pink Brocade Girdles with wide inserts of elastic. Stayed front and back and 4 supporters. Sizes 26 to 34.

$1.50 Mattress Cover $1.00



Al-lon "Lily" brand. Box style, of sturdy muslin, with rubber buttons; full and twin sizes; 4 covers for $3.89



Sale of Three-Piece Slip-Cover Sets $4.89

"Country Home" Slip-Cover Sets; made by Al-lon; of high-grade striped cretonne; will fit davenport, club chair and wing chair of average size. Easy to slip on or off.

BATHING CAPS 50c



Snug-fitting moulded rubber caps; ideal for diving. Helmet shape with zip strap. All popular colors.

S. V. B. Hair Nets 45c Doz.

Regularly $1.00 a dozen. Single and double; cap and fringe styles. All colors except white and gray. S. V. B. White and Gray Hair Nets; regularly 20c each. 4 for 45c

VAN-NAP COMBINATION; 3 boxes of Van-Naps; (12 in a box) and sanitary belt 59c
SANITARY STEP-INS; soft thin rubber with marquisette top, medium, large sizes. Each 59c
BLANKET BINDING; 5-yard pieces; of French sateen; 2-inch fold; various colors; each 25c
STERLING SILVER THIMBLES; attractively carved; various sizes, each 25c
OCEAN PEARL BUTTONS; 6 or 12 on a card ..... 3 Cards, 25c
15c WRIGHT'S BIAS TAPE; 6-yard pieces; mercerized fastcolor nainsook ..... 3 for 29c
$1.00 ERCO DRY CLEANING FLUID; non-explosive; quart... 69c
85c IRONING BOARD PAD AND COVER; "Wally" brand; made by Al-lon 59c
ELECTRIC DISH CLOTHS; knitted; approved by Good Housekeeping. 3 for 25c
HOUSEHOLD APRONS; imported rubber, in pretty color combinations, each 29c
$4.95 OPEN-DOOR WARDROBE BAGS; of heavy art ticking, $2.95
CANNON WASH CLOTHS; large double faced; slight seconds. Regular $1.50 dozen..... 6 for 45c
KITCHEN CHAIR PADS; quilted style; of chintz or cretonne with tape ties; each 50c
25c GLOVE DRYERS; Set-Well make; fits gloves of any size, each.. 19c Or..... 2 Pairs, 35c
KLEINERT'S DRESS SHIELDS; double covered; for coats or dresses; sizes 2, 3, 4..... 3 Pairs, 65c

6000 Yards Printed Silks



$1.00 Yard

Similar Silks have sold in our stock at $1.35, $1.69, $1.98 and $2.50 yard.

Printed Silk Crepes . . . Printed Silk Chiffons . . . Printed Silk Radiums—a gorgeous collection of fine Silks in all the smart exotic colors on light, medium and dark grounds.

Vandervoort's Silk Shop—Second Floor

A Sale of 10,000 Pieces — Unusual Values

China a... Glass...

To Add Im... to the Second Gr...eek of Our Ann...ary!



500 Pieces Mirror Black Glass 94c Each

Regularly $1.50 each. Bearing silver-trimmed flower bowls, candlesticks, vases, ice buckets, cake plates, sandwich trays, covered candy boxes and other pieces.

Seven-Piece Iced Tea Sets 94c

Regularly $1.35. Includes tall gallon covered pitcher and six 12-ounce iced tea tumblers. Of rose or emerald green glass.

2.50 Service Plates $1.44 Each

Fine imported china Service Plates with Dresden floral centers and artistic flowered borders on bands of rose, green or black.

$25 Dinner Sets Include 100 Pieces $19.94

Complete 100-piece Sets of real china; in bright floral and bird designs with gold-trimmed edges and handles!

...iece Bridge ...on Sets ...4c Set

...25. Dainty rose-... with decorative ... Include four 8-... four cups and sau-... bowl and cream

...k Glass ...on Sets ...3.74

...25 value, 27-piece ... bridge luncheon, ...cups and saucers, ...ates, 1 sugar and ...1 handled tray.

...z* Stemware ...Each

...-cut Stemware in ...any topaz tint. ...sets, iced tea ...d tumblers and

$5.25 Breakfast Se... in Floral Designs $3.94

High-grade American semi-... lain in choice of three bright ... patterns on embossed ivory ... Service for six.

200 Seamless 9x12 minster Rug... 39.74

Nationally Advertised at $49... Our Anniversary Sale Price

Pay Only $5 DOWN —Balance Monthly. Small Carrying Charge.

Th... You Will Want to ... This Unusual Event

1st. You Save ...ly $10 on each Rug.
2nd. They ra... ...st Axminster Rugs made.
3rd. We could ... ...0 of these Rugs; when they are g... there will ... this price.

...ide choice of designs ...colorings invite selection ...ery room in the house.

Rug Shop—Fourth

ARNEY ANNIVERSARY SALE

10,000 Pieces ... Unusual Values in ... Glass

To Add Im...s to the Second Gr...eek of Our Ann...ary!



500 Pieces Mirror Black Glass
94c Each
Regularly $1.50 each. Beautiful silver-trimmed flower bowls, candlesticks, vases, ice buckets, cake plates, sandwich trays, covered candy boxes and other pieces.

Seven-Piece Iced Tea Sets
94c
Regularly $1.35. Includes half-gallon covered pitcher and six 12-ounce iced tea tumblers. Of rose or emerald green glass.

2.50 Service Plates
$1.44 Each
Fine imported china Service Plates with Dresden floral centers and artistic flowered borders on bands of rose, green or black.

$3.75 Serv...
$2.94
Lovely Bavari... rich 2-inch gold... ders. Some ha... lion centers. O...

...Sets
...Pieces

...ets of teal ...and bird de... ...d edges and

China and Glass Sh...

...Piece Bridge ...con Sets
...4c Set
...25. Dainty rose... ...n with decorative ... include four 8-... four cups and sau... bowl and cream

...k Glass ...con Sets
$3.74
...25 value: 27-piece ...e bridge luncheon, ...cups and saucers, ...ates, 1 sugar and ...e 1 handled tray.

...ar Stemware
...c Each
...out Stemware in ...ey topaz tint, ...sets, iced tea ...e tumblers and



$5.25 Breakfast Sets in Floral Designs
$3.94
High-grade American semi-porcelain in choice of three bright floral patterns on embossed ivory body. Service for six.

...mless 9x12 ...minster Rugs

...ly Advertised at $49.5... ...niversary Sale Price

39.74

Thi... You Will Want to S... This Unusual Event

1st. You Save ...ly $10 on each Rug.
2nd. They rank ...est Axminster Rugs made.
3rd. We could ...00 of these Rugs; when they are gone there will b... at this price.

...ide choice of designs ...colorings invite selection ...ery room in the house.

Rug Shop—Fourth Floor.

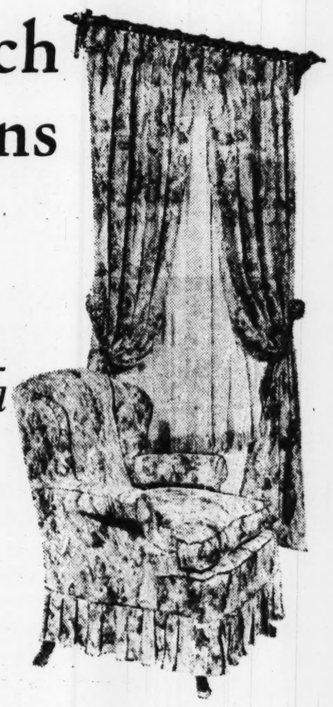


Featured for the First Time in St. Louis at This Price!

Sale! 50-Inch Blocked Linens

$2.54 Yard

Quality for Which You Are Accustomed to Paying $5 a Yard



Imported finely woven pure linen, in designs that are usually found in much more expensive materials. Every design is wood blocked and requires from 14 to 16 color prints to achieve their rich colorings. Select them for draperies, slip covers and every other Spring use.

See the special display of made-up slip covers and draperies at moderate prices.

Drapery Shop—Fourth Floor.

Save in Vandervoort's Anniversary Sale of Linens and Domestics

$2.95 Lunch Sets
$1.49
Hand-embroidered linen crash Luncheon Sets: in natural shade; consisting of 36x36-inch cloth and four napkins to match.

$25.00 Linen Sets
$18.95
Hand-hemmed double Irish linen damask tablecloth in 72x90-inch size; including one dozen 22x22-inch napkins to match.

Pattern Tablecloths
Double damask Irish linen in grape, old lace, sweet pea and lily-of-the-valley designs. **1/4 OFF**

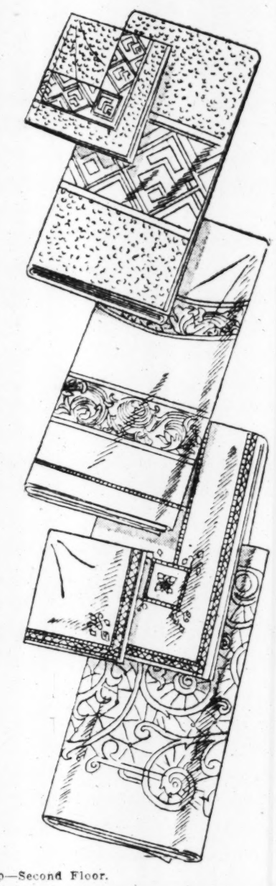
Size	Reg.	Now
72x72	$7.50	$5.54
72x90	$9.50	$6.94
72x108	$11.50	$8.54
72x126	$13.50	$9.94
72x144	$15.50	$11.54
22x22 Napkins, dozen	$9.50	$6.94

Hemstitched Linen Tablecloths

Size	Reg.	Now
66x66	$4.50	$3.35
66x84	$5.25	$3.85
66x101	$6.00	$4.55
20x20 Napkins, ea.	55c	39c

Burratta Laces
Exact reproduction of fine Italian filet and Venise laces.

6x12 Oblongs	25c
10x14 Oblongs	35c
12x18 Oblongs	45c
16x24 Oblongs	65c
18x36 Scarfs	98c
36x36 Tablecloths	$1.98
45x45 Tablecloths	$2.98
12x12 Napkins, each	39c



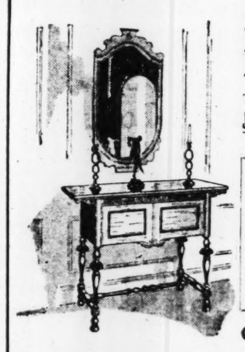
$1.00 Roll Covers
69c
Dainty Madeira hand-embroidered linen Covers for hot rolls or biscuits. Also Madeira handkerchief cases.

$8.00 Damask Sets
$5.94
Colored linen damask 60x80-inch tablecloth and eight 14x14-inch napkins. Gold, green, rose and blue.

Naumkeag Sheets

Size	Reg.	Now
72x99, Hemmed	$2.00	$1.69
72x100, Hemmed	$2.10	$1.79
81x99, Hemmed	$2.10	$1.79
81x108, Hemmed	$2.25	$1.89
42x38½, Hemmed Cases	55c	44c
45x38½, Hemmed Cases	60c	46c
72x99, Hemstitched	$2.25	$1.89
81x99, Hemstitched	$2.35	$1.99
81x109, Hemstitched	$2.50	$2.05
42x38½, Hemstitched Cases	65c	54c

Linen Shop—Second Floor.



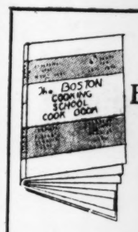
$50 Allowance on Your Old Sewing Machine During Anniversary

This special allowance will be made on your old drop-head machine toward the purchase price of a new Free-Westinghouse Electric Cabinet Model only during our Anniversary Sale.

White Rotary	$14.50
New Home	$10
Domestic	$12
Singer P. Electric	$43.75
W. & W.	$10
Singer	$12.50
Singer	$10

Payment Plan, $5 Down . . . Balance Monthly on any Purchase of $15 or over. Hemstitching, Oil, Needles, Parts

Our Sewing Machine Shop Is Now Located on the Second Floor



The Boston Cook Book
Reg. $2.50..... **$1.94**
The new edition of America's leading Cook Book has been completely revised to include many new recipes tested by the Boston Cooking School. Also many time-saving methods and scientific hints on cooking temperatures and iceless refrigeration.

Book Shop—Seventh Floor.

Specials From the Electric Shop

$8.95 Waffle Irons
$5.94

Chromium plated, with heat indicator, guaranteed heating element and aluminum grids.

$6 Coffee Maker
$4.44

Beautiful Hall china-base Coffee Maker that makes delicious drip coffee.

Universal Iron
$2.64

Regular $3.95 Universal and Thermax Irons. Tip-back style; six-pound size.

Thermax Toaster
$3.84

Chromium-plated turnover Toaster that toasts two slices at once. Fully guaranteed.

$2.50 Chromium-Plated Serving Trays $1.94
Light Bulbs; 25, 40, 50 and 60 watt, 8 for... $1
$18 Chromium-Plated Percolator Sets $14.94
$4.95 Polar Cub Hair Dryers $3.84
Electric Percolator $1.00

Electric Shop—Downstairs.

Special in the Anniversary Sale



$5.98 Kentucky Coverlets
$4.94
A fashion revived from pioneer days . . . because these quaint old-fashioned coverlets are adaptable to either a modern or colonial interior. The lovely old hickory-leaf and window-pane designs are charmingly reproduced in two-tone pastels; in full or twin sizes.

$6.98 BEDSPREADS—In Log Cabin design; full or twin sizes.... $5.94
$13.50 BEDSPREADS—In Whig Rose design; full or twin sizes. $9.94

Blanket Shop—Fourth Floor.

BANQUET WEDNESDAY IN HONOR OF NEUN

Expected to Be Feeler to Learn Support He May Expect for Mayoralty in 1933.

A banquet next Wednesday in honor of Walter J. G. Neun, celebrating his recent election to a third term as president of the Board of Aldermen, is expected to constitute an early feeler as to the support he may expect for the Republican nomination for Mayor in 1933. He defeated Mayor Miller's machine overwhelmingly and surprisingly in the primary this year.

The banquet will be given under the auspices of the St. Louis Republican Club, of which Neun is president. J. F. O. Reller, vice president, is in charge of arrangements. It will be held at Hotel Chase. About 500 persons are expected to attend. The club has a membership of about 600.

The subject of the mayoralty will be avoided studiously by Neun and Reller, who will be toastmaster. The list of speakers has not been completed. Gov. Caulfield has been invited.

AMERICAN-MADE TAPESTRY PLACED ON EXHIBITION

Work of Lorenz Kleiser's Studios Shown at the Noonan & Kocian Galleries.

An exhibition of American tapestries—real tapestries—made by the same process used by Queen Matilda, wife of William the Conqueror and her maids more than 800 years ago when they wove the world-famous Bayeaux tapestry, is in progress at the Noonan & Kocian galleries. The tapestries come from studios designed and built by the artist, Lorenz Kleiser, in the village of Edgewater, N. J., across the Hudson from New York City.

The tapestries of varying sizes shown in St. Louis have as their subjects classical or allegorical concepts, with remarkable modeling of faces and figures and surprising blend of colors, considering that they are placed in the tapestry stitch by stitch.

The Missouri State Capitol possesses four designs by Kleiser—"the Santa Fe Trail," "The Fur Trade," "River Traffic," and "Lead Mining."

19 ST. LOUISANS PASS BAR; 70 PER CENT OF CLASS FAIL

Seventy-Six of 253 Applicants for License Succeed in Tests at Jefferson City.

Special to the Post-Dispatch.

JEFFERSON CITY, April 18.—The State Board of Law Examiners today announced the names of 76 applicants for licenses to practice law in Missouri who passed in examinations held by the board in Kansas City last Feb. 23, 24 and 25. A class of 253 applicants took the examination, 177 of them, or 70 per cent, failing to obtain passing grades.

Applicants to be licensed include 19 from St. Louis. They are:

William E. Barry, John J. Carroll, Sidney Harold Dilks, Paul Everett Farrier, Elmer W. Oehler, Clyde Miller Smith, Elmer A. Webb, John D. Bryan, William G. Burch, George W. Curran, Charles Dralle, Francis Harlan Quigley, Thomas J. Roach, R. B. Shrewsbury, John Walter Zierenner, Bernard Hollander, J. M. Brown, E. Lolis Klobassa, Jr., and Charles C. Higgins of Jefferson Barracks.

Thirty-three from Kansas City passed and the others who passed are from different parts of the State.

DRESS FACTORY TO REOPEN

Plant Closed by Wage Dispute to Resume Work Tomorrow.

The Collinsville dress manufacturing plant of the Forest City Manufacturing Co., 1627 Washington avenue, will reopen tomorrow under a temporary restraining order obtained in Federal Court at Bloomington, Ill., to prevent groups of strikers from interfering with activity of the factory.

The plant has been closed for the last two weeks as a result of a wage dispute, some of the 450 women employes having demanded an increase. About 75 to 85 per cent of the force is expected to return to work tomorow, according to officers of the company.

FOREIGN TRADE CONFERENCE

Speakers Announced for St. Louis Sessions on May 22.

George W. Doonan, manager of the foreign department of the Central Trust Co., Chicago, will address one of the sessions of the fifth Central Mississippi Valley Foreign Trade Conference here on May 22. He will speak on "Financing Foreign Trade."

Other speakers will be C. C. Coldren, vice president of the Quaker Oats Co.; George J. Eder of the United States Bureau of Foreign and Domestic Commerce, and R. L. Lundquist, export manager of the Kelvinator Co. of Detroit. The conference is sponsored by the Chamber of Commerce Foreign Trade Bureau.

Religious Education Council.

The Missouri Sunday School Council of Religious Education will open its annual financial campaign at a meeting of Sunday school workers from St. Louis and St. Louis County at Union Avenue Christian Church Tuesday evening at 6:30 o'clock. The Rev. Dr. Hugh S. Magill, of Chicago, general secretary of the International Council of Religious Education, will speak on "Trends in Religious Education."

Howard Y. Williams to Speak.

Howard Y. Williams, executive secretary of the League for Independent Political Action, will speak the night of April 28 at Sheldon Memorial, 3648 Washington boulevard. He will deliver several addresses the next day.

WARNING AGAINST REFUSE

Police Warned to Prevent Littering of Vacant Lots.

An order to all police districts calling attention to the fact that refuse had been dumped on vacant lots in residential sections, and asking for closer police supervision to prevent such a practice, which is in violation of a city ordinance, was issued yesterday by Chief Gerk.

"Such minor violations are a matter of routine police duty," the notice states, "and the fact that complaints in such cases come to the Chief's office is a reflection against the beat officer."



$4.95 EACH

Guaranteed Full Song Singers

These birds are not the cheap imported culls—that sing like a whistle on a peanut wagon, or a funeral dirge.
Ours are male singers—fully developed, for songsters—for leaders—for trainers. The largest selections are here—either birds or cages.

Cage Birds of Every Description

NATIONAL PET SHOPS
31ST AND OLIVE
We Make Your Dollars Have More Cents.

Scruggs-Vandervoort Barney



During the Anniversary Sale Only Can You Buy

S. V. B. Toilet Preparations at Reduced Prices

Hygienic Peroxide or Hygienic Cold Cream—3 tubes for	85c
Nourishing Cream	$1.10
Liquefying Cream—1-pound jar	$1.00
Lilac Vanishing Cream	35c
Benzoin and Almond Lotion	35c
Water Softener	69c
Bath Salts	$1.00
Theda Face Powder	75c
Charmeuse Face Powder	$1.10
Poudre De Riz	50c
L'Sprit D'Aurore Dusting Powder	89c
Orange Flower Toilet Water	75c
Bath Crystals	39c
Lilac Soap—box of 12 cakes	$1.00
Peroxide Soap—box of 12 cakes	$1.00
Castile Soap—box of 15 cakes	$1.00
Cold Cream Soap—box of 12 cakes	$2.25

Toilet Goods Shop—First Floor.



White gold-filled rimless mountings, as illustrated. A Real $6.00 Value..... $4.50

Glasses... on Easy Payments

Poor eyesight can cause so much trouble... why suffer? Our experienced optician will examine your eyes ABSOLUTELY WITHOUT CHARGE and tell you the truth about them.

St. Louis' Greatest Credit Jewelers
ARONBERG'S
6th and St. Charles

FRESH OUTBREAKS IN NICARAGUA LAID TO SANDINO BAND

Official of U. S. State Department Outlines Situation Before Academy of Political and Social Science

By the Associated Press.

PHILADELPHIA, April 18.—Creation of the situation in Nicaragua which he said "has resulted in the shocking murder of unoffending private American citizens" was credited today by Walter C. Thurston, chief of the division of Latin-American affairs of the State Department, solely to the insurgent leader, Augustino Sandino.

Speaking at the annual meeting of the American Academy of Political and Social Science, Thurston called Sandino a "petty chieftain schooled in outlawry and dedicated to rapine and destruction." It was ironical, he said, that such a man "should have assumed the proportions of a hero, even of a defender of the 'vestiges of the sovereignty of an invaded republic.'"

Peace Effort in 1927.

He recalled that the virtual pacification of Nicaragua was accomplished in 1927 when Stimson, then on a special mission for President Coolidge, visited that country and arranged for disarmament of both factions. All leaders joined in the movement of peace, he said, but "one of Gen. (now President) Moncada's chieftains, Sandino, who, after having promised Gen. Moncada that he, too, would surrender his arms, broke his word and secretly fled to the hills."

"There, safe within the pathless mountain fastness of a desolate region some 15,000 square miles in extent," he related, "he has preyed upon his fellow countrymen by pillage and murder, and waged an intermittent guerilla warfare of ambush and flight against the forces of his Government and the co-operating forces of the Government of the United States.

"He was well trained for such a career, for it is understood that he was schooled in similar tactics by service under Pancho Villa, whose activities resulted in bloodshed and destruction on both sides of the common frontier of Mexico and the United States.

Not All Nicaraguans.

"His present followers are outlaws of various nationalities—they are not all by any means Nicaraguans.

"Moreover, he was already familiar with the terrain in which he now operates, for he was employed by an American mine owner in the department of Nueva Segovia—his patron's mine being one of the first properties to be seized and looted by Sandino when he turned to his present career.

"It is such a man, then, who, when a great catastrophe has overtaken his native land and at the time his capital city lies a smouldering waste of ruin, when the Nicaraguan Government has been practically paralyzed and has been obliged to call upon all its forces and all its resources for the essential immediate task of protection and relief in the neighborhood of the disaster, devises and deliberately sets in motion a program for the destruction of American and other foreign lives and property and the lives and property of Nicaraguans as well, not in open warfare, but by the stealthy and ruthless tactics which characterized the savages who fell upon American settlers in our country 150 years ago.

"For these Americans who have been killed in Nicaragua during the past few days were first taken prisoner and then slaughtered.

Sandino's Apparent Purpose.

"A further word about the alleged patriotism of Sandino. It has frequently been stated by those said to be his spokesmen that his objective is not loot, but that his only purpose is to rid Nicaragua of the American Marines. How truly are his colors shown by his recent acts!

"As long ago as Feb. 13, widespread public announcement was made by our Government of the conclusion of a program whereunder the Government of Nicaragua would increase its own forces, the Nicaraguan National Guard, and whereunder the forces of the United States would be decreased rapidly and drastically, and would be completely removed from Nicaragua immediately after the next presidential elections of 1932.

"Within the two months which have since elapsed 154 Marines have left Nicaragua and the plans for the continuing of evacuation of those forces are in active operation. It is under these circumstances that Sandino has resorted to the very measures against foreign lives and property that would be most likely to precipitate the foreign military intervention he is said to oppose."

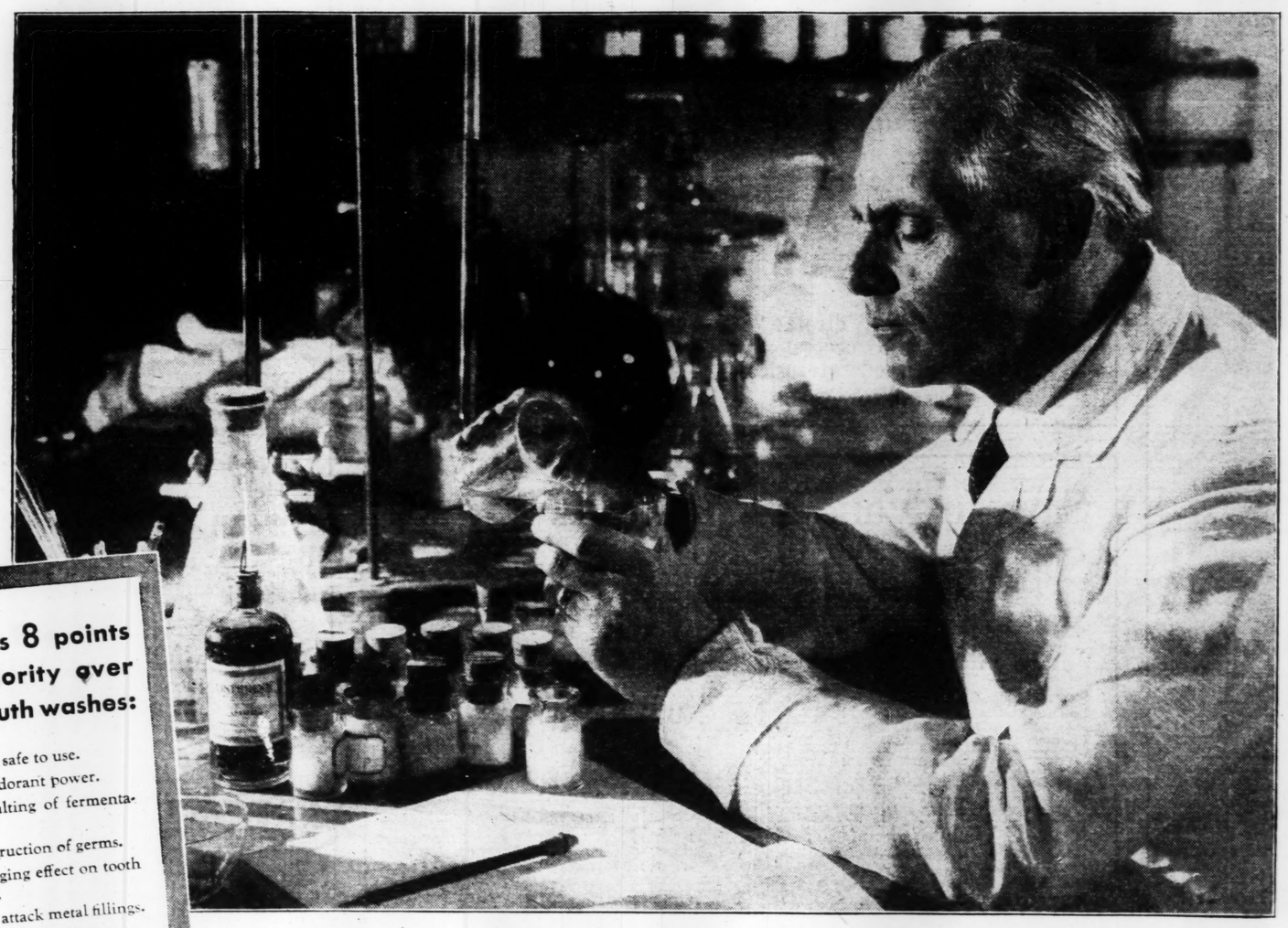
Yale Scholarship Correction.

By the Associated Press.

NEW HAVEN, Conn., April 18.—Yale University today made known that William David Behnke, Ilivera, Cal., was one of the winners of the first Henry Fund scholarship, and not Albert Robert Behnke, as the official announcement read yesterday. These scholarships went to four students. They have a value of $2500 each and provide courses at Oxford and Cambridge. Behnke is a senior in Yale College.

Another triumph for Listerine!

Instantly overcomes odors other antiseptics fail to mask in 4 days



Listerine's 8 points of superiority over other mouth washes:

1. Absolutely safe to use.
2. Quick deodorant power.
3. Instant halting of fermentation.
4. Swift destruction of germs.
5. No damaging effect on tooth structure.
6. Does not attack metal fillings.
7. Heals and soothes tissue.
8. Requires no dilution.

Always the safest of antiseptics . . . now the swiftest of deodorants

The most searching scientific analysis ever made on the subject of deodorant power of mouth washes now reveals Listerine, the safe antiseptic, as the outstanding deodorant for oral use.

Repeated tests show that Listerine immediately overcomes odors that other solutions fail to mask in 4 days.

Because of its amazing deodorant effect, its power to kill germs in the fastest time, and its absolute safety, Listerine is the ideal antiseptic for oral hygiene.

For the treatment of halitosis (bad breath) there is nothing like it. 95% of halitosis is caused, dental authorities say, by fermenting food particles in the mouth and by infections of the oral tract.

Listerine instantly halts fermentation, and at the same time attacks infection. Having struck at these two causes of mouth odors, it then overcomes the odors themselves.

Use it every morning, every night. And between times before meeting others. It is your assurance that your breath will be sweet, clean, and wholesome, and therefore inoffensive.

Keep Listerine handy in home and office. Carry it with you when you travel. No other antiseptic mouth wash is so pleasant tasting. No other mouth wash has swifter deodorant and germicidal effect. No other mouth wash is more healing. Lambert Pharmacal Company, St. Louis, Mo., U. S. A.

SENSIBLE THRIFT

Why pay more than 25¢ for a tooth paste when you can get first rate quality in

LISTERINE TOOTH PASTE

LISTERINE ends halitosis

(UNPLEASANT BREATH)

Last
Hurry!
Hurry
1.00
Listeri
Antisepti
59
Gillet
Kolyn
Lucky
Beech
Jad S
Pomp
Saym
Dr. Sch
New
Anniversary
Twinplex
Stropper
You've always wanted a Twinplex — now you can afford one at this low price
1.49
Bayer
Bengu
Gem B
Kran
Fitch
Ap
Moth
Kills moths over night
Free
75c Coty L
with each pu
Coty
Face Po
Both
6

Last Day! Hurry! Hurry

Silver Jubilee Sale

Last Day! Hurry! Hurry

Walgreen's

Greatest Sale Ends TOMORROW

Monday is the last day . . . your last chance . . . to participate in the celebration of Walgreen's 25th Anniversary Jubilee Sale the greatest sale in our history! Throngs upon throngs of thrifty shoppers have crowded into our stores, eager to secure the outstanding values offered during this sale. By all means, don't miss this important, money-saving event! Tomorrow—Monday—is your last chance!

1.00 **Listerine** Antiseptic **59c**

New Cotton Picker Snowy white cotton in a sealed container that keeps it clean—Simply pick what you need. Generous Package. **23c**

FREE 25c Cotton Picker with 75c Pint of Rubbing Alcohol. Both for **39c**

FREE 25c Cotton Picker with 75c Leon Navar Spec. Astringent. Both for **69c**

446 Drug Stores

25 Years of Progress Walgreen's Sales Growth

1910 . . $175,000
1915 . . 750,000
1920 . . 1,500,000
1930 . . $1,500,000

There is no mystery about Walgreen's business growth—the answer is—Low Prices, Efficient Service, Good Honest Merchandise

446 Drug Stores

45c **Kotex** **28c**

Gillette	Package of 10 Genuine Blades	57c
Kolynos	50c Tooth Paste Whitens teeth	29c
Lucky Tiger	Hair Tonic 1.00 Bottle	69c
Beecham's	Pills. Relieves indigestion. 25c Size	18c
Jad Salts	The pleasant Saline Laxative. 85c value.	51c
Pompeian	Face Powder and Bloom. 60c Size, ea.	36c
Sayman's	Vegetable Soap, large bar (3 for 23c)	8c
Dr. Scholl's	Zino Pads for Corns, Callouses, Bunions	33c



New Anniversary Twinplex Stropper

You've always wanted a Twinplex—now you can afford one at this low price

1.49

Remedies

1.00 Nujol	55c
75c Rubbing Alcohol, pint	27c
40c Castoria	24c
1.00 Aspirin, 100's	59c
1.00 Lavoris	67c
25c Ex-Lax	15c
Orlis Mouth Wash, pint	48c
60c Syrup of Figs	36c
30c Bromo Seltzer	18c
1.20 Scott's Emulsion	64c
35c Sloan's Liniment	23c
25c Lysol	17c



Special 50c Guaranteed Tooth Brush and 1.00 Bottle of **Orlis** Mouth Wash Both for.. **59c**

Bayer's Aspirin	Bottle of 100	74c
Bengue	75c Baume for Pains and Aches	49c
Gem Blades	New Micromatic Blades, Pkg. of 5	23c
Krank's	Lather Kreem. No Rub, No Brush. Large Tube	32c
Fitch's	75c Dandruff Remover Shampoo. Washes dandruff away	37c

Apex Moth Cakes Kills moths over night **23c** 5 for **1.00**

Free! 75c Coty Lipstick with each purchase **Coty's Face Powder** Both for **65c**

FREE 1.00 Three Flowers Perfume with 75c **Three Flowers Face Powder** Regular 1.75c Value Special this Sale . . **69c**



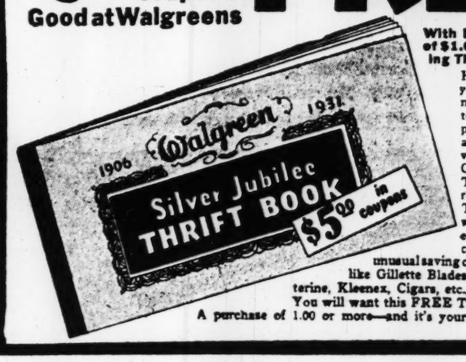
5 Gallons Certified Motor Oil

As good as motor oil can be made. More constant viscosity. Less carbon, lower cold test. In sealed containers.

$6.00 Value **2.59**

Valuable Thrift Book containing $5.00 trade in coupons Good at Walgreens

FREE!



With Every Purchase of $1.00 or More During This Sale.

Here's something you can't afford to miss! In addition to the very low prices quoted, we are offering this valuable Thrift Coupon Book. These coupons are really valuable. There are 25—worth $5.00—in each book. Each coupon brings an unusual saving on everyday needs, like Gillette Blades, Pepsodent, Listerine, Kleenex, Cigars, etc., etc. You will want this FREE THRIFT BOOK! A purchase of 1.00 or more—and it's yours.

Eagle	Brand Milk 25c Can	17c
Dr. West	Tooth Paste 2 Tubes for	29c
Lifebuoy	Soap 10c Bar	2 for 11c
Ipana	Tooth Paste 50c Tube	31c
Pond's	Creams 65c Jar	32c
Palmolive	Shaving Cream 35c Tube	21c
Prophylactic	50c Tooth Brushes Oval model only	3 for 50c
Acidine	For Indigestion. 75c Value. Special	47c

Right reserved to limit quantities

Cigars · Cigarettes



"Aged in the Wood" Velvet Full Lb. Tin **89c**

Choice Kentucky, full leaves. Mellowness is preserved in the special air-tight pound or half-pound tins.

Granger . 72c Rough Cut Pound Humidor Tin

The rough cut flakes, slow burning, keep your pipe bowl cooler, cleaner and drier. Mellow Kentucky Burley assures fine flavor. To be had in half-pound tins also.

Rocky Ford Cigars A Good 5c Cigar Individual Celophane wrapped **9 for 35c** Box of 50 **$1.88**



Chesterfields "They Satisfy"
Camels "I'd Walk a Mile"
Old Golds "Not a Cough in a Carload"
Lucky Strikes "It's Toasted"

Tin of 50 Cigarettes 26c

Men appreciate the care every Walgreen cigar department takes in preserving the fine quality and flavor of their favorite cigars, cigarettes and tobacco. Then, too, every purchase means a savings at Walgreen's.

Walgreen Stores Carry a Complete Line of **Harriet Hubbard Ayers Toiletries**

Pepsodent Antiseptic Large Bottle **89c**

Evening in Paris Perfume Generous Purse Size, Priced at . . **89c**

Barbasol	65c Latherless Shaving Cream	37c
Vaseline	75c Size—59c 50c Hair Tonic	34c
Pepsodent	50c Tooth Paste	29c
J. & J.	25c Baby Talc. You'll want several at this price	14c
Zonite	Non-Poisonous, Non-Caustic, Antiseptic. 60c Value	39c
Feenamint	50c Size, 35c 25c Size	15c
Probak	Package of 10 blades. Super-Keen. 1.00 Value	57c
Listerine	25c Tooth Paste Special	15c



50c **Tooth Brushes** Greatest values ever offered—your choice of pastel colored handles. **29c**

Toiletries

40c Squibb's Tooth Paste	3 for $1
25c Golden Glint Shampoo	14c
50c Hind's Almond Cream	27c
50c All-Purpose Talc	29c
10c Palmolive Soap	2 for 11c
50c Pebeco Tooth Paste	31c
25c Mennen's Talc	16c
Pacquin Hand Cream	48c
1.25 Pinaud's Lilac Vegetal	83c
50c Lemon Castile Shampoo	33c
35c Odorono	26c
50c Tre Jur Face Powder	19c
35c Djer Kiss Talc	19c

Golf Balls Walgreen Peau-Doux 33c—3 for 90c



Walgreen Certified 45c—3 for 1.30

Glyco	Thymoline, 1.20 Value. Checks acid mouth	79c
Forhan's	60c Tooth Paste Specially Priced	34c
Mavis Talc	25c Tin	14c
Cutex	Nail Polish Polish Remover Nail White Pencil, each	27c
Del-A-Tone	The White Cream Hair Remover in handy tube	45c



FREE This Beautiful 1.50 Boudoir Container with Puff

Free with each purchase of 1.50 Lecretia Vanderbilt Face Powder Refill. Never before has such an offer been made on this fine quality Face Powder. This is a special feature during our Silver Jubilee Sale only. An Ideal Gift or Bridge Prize.

Regular 3.00 Value . **1.50**

Kleenex The Dainty, Sanitary Cold Cream remover. Large size has a month's supply. 50c package . . . **29c**

FREE Regular 25c size Kleenex with each 50c Jar of Perfection Cold Cream.

Both for **39c**

FREE 25c Soap with each purchase of 50c **Noxzema Cream** Both for **43c**

Angelus Cream Rouge One make up lasts all day—75c value, special **53c**

ILLINOIS GASOLINE TAX INQUIRY IS REOPENED

Wets, Angry Over Veto of Repeal Bill, Take the Initiative.

By the Associated Press.

SPRINGFIELD, Ill., April 18.—The Republican State Administration was headed today into the second round of a legislative investigation of gasoline tax finances. A subcommittee, headed by Elmer C. Wilson (Rep.), Kankakee, opened up the investigation this week, on a resolution introduced by Howard Doyle (Dem.), Decatur, demanding that Garrett de Forest Kinney, Peoria, State Director of Finance in Gov. Emmerson's Cabinet, account for interest on several million dollars of 1927 and 1929 gasoline tax money, on deposit in banks.

"Political banks" was the new designation born in the first meeting of the subcommittee on Thursday, when first witnesses were called, and it was indicated that the gas tax collections had been deposited in Gov. Emmerson's bank in Springfield, Kinney's bank in Peoria, former Gov. Len Small's bank in Kankakee and the bank with which Speaker Shanahan is connected in Chicago.

Kinney has challenged the committee to find anything wrong with his management of the gas tax funds, and on Tuesday next will have opportunity to defend himself before the subcommittee. Oscar Nelson, State Auditor, also will be invited to appear at that time for questioning.

Doyle said that thus far it seemed that large amounts of gas tax money had been left on deposit in banks for extended periods without any payment of interest by the banks.

Democrats and anti-administration Republicans took the investigation as the first means of attacking Gov. Emmerson following his veto of their dry repealer bill.

Harry McCaskrin (Rep.), Rock Island, is expected next week to present his resolution, calling for a committee of five to investigate the amount of money the Governor spent printing and mailing copies of his veto measure. McCaskrin said he intended a further attack on the administration when his prison Visitation Committee reports.

MRS. J. J. HAYES GETS DIVORCE

Wins Decree From Insurance Man on Grounds of Indignities.

A divorce on grounds of general indignities was granted Mrs. Sallie C. Hayes, 4 Highland place, Glendale, by Circuit Judge McElhinney at Clayton yesterday. Mrs. Hayes testified that her husband, Joseph J. Hayes, an insurance agent with offices in the Rialto Building, was quarrelsome, stayed out late at night and told her his love for her was dead. She asserted his conduct toward her had seriously impaired her health. The marriage, she said, took place in 1917 and they separated March 26, last.

By a stipulation she is to receive $332 a month alimony until the first of next year, when the amount will be reduced to $300; $400 a year for the education of a 10-year-old adopted daughter; the family home, furniture and automobile.

VETOES IOWA ROAD BOND ACT

DES MOINES, Ia., April 18.—Gov. Dan Turner this afternoon vetoed the road bond enabling act.

The Governor said the action was taken because he opposed the mandatory provision enlarging the primary road system at a cost of $50,000,000. He was preparing a message to be sent to the Legislature in amplification of his veto.

WIDOW CHARGES FRAUD IN APARTMENT DEAL

Mrs. Clementine Windey in Suit Says She Bought $150,000 Property at $268,000.

In a suit filed at Clayton yesterday, Mrs. Clementine Windey, a widow, asks for $30,000 damages from Samuel Stein and Frank A. Gilbert, described as co-partners in the real estate business under the firm name of Gilbert & Stein, on account of a transaction wherein she alleges they sold her an apartment building at an excessive price, through misrepresentation and fraud, resulting in loss to her.

The petition, drawn by her attorney, Ephrim Caplan, describes the transaction in detail, designating three of the principals as Mr. X, Mr. Y, and Mr. Z.

It is alleged the apartment building, 6158-70 Waterman avenue, was erected by Mr. X, "a certain well-known real estate operator," at a cost of $150,000 or less, who sold it to Mr. Y, another real estate operator, for $5000 cash and a deed of trust of $250,000; that Mr. X then used the deed of trust as collateral for a loan of $100,000 at a St. Louis bank.

Mr. Y, it is charged, purchased the property in the name of a straw man, who executed a series of notes for $40,000, secured by a second deed of trust on the property, and "that said notes and deed were executed solely for the purpose of 'padding' the apparent value of said property and 'hiking' the price thereof to some innocent purchaser as a 'sucker.'"

The property then was conveyed, the petition states, to Mr. Z, who knew all the facts, and paid only a nominal price for it. Defendant Stein, it is charged, was associated with Mr. Y and knew all the facts.

It is alleged that on April 21, 1930, Stein sold this property to Mrs. Windey, representing to her that it was worth at least $325,000, citing in support of this valuation the first deed of trust for $250,000 and the second for $40,000, she believing that the first was accepted by the bank for a loan of that amount.

It was represented the annual income from the property was $36,000, the petition alleges, sufficient to pay all interest, upkeep and taxes, in addition to providing the owner with living quarters and necessary living expenses.

In exchange for this property, the petition recites, Mrs. Windey conveyed to persons designated by the defendants, property she owned at 5132 Waterman avenue valued at $150,000 and mortgaged for $118,000.

The suit charges the $250,000 deed of trust on 6158-70 Waterman exceeded the value of the property and that Mrs. Windey soon learned the income was not sufficient to meet all expenses and interest, and that after a few months the property was sold under foreclosure.

Neither Stein nor Gilbert could be reached.

SELLS-FLOTO CIRCUS APRIL 28

Two Performances Daily to Be Given for Six Days.

Sells-Floto circus will exhibit at Grand boulevard and Laclede avenue for six days beginning April 28. Performances will be given each day at 2 and 8 p. m.

Tom Mix and his horse "Tony" and "The Great Peters, the man with the iron neck" are featured with the show this year. Peters is said to drop 75 feet with his head in a hangman's noose.

Natural Gas for Boonville.

JEFFERSON CITY, April 18.—The Missouri Power and Light Co. today received permission from the State Public Service Commission to change its gas distribution system in Boonville from artificial to natural gas.

$1 DOWN
Opens an Account for This New 1931
SCREEN-GRID
CROSLEY
RADIO
COMPLETE $39.75
Come in and hear this "little Master" perform. It's the 1931 sensation.



A sensitive triple-screen-grid Set—encased in a most attractive carved cabinet just as pictured—has powerful speaker—complete with tubes.

J. D. CARSON CO.
Now at . . . 1116 Olive St.
Open Nights to 9

Don't miss Bobby Jones, King of Golf on Listerine Hour

Every Wednesday night—8 o'clock, E. S. T.; 7 o'clock, Central Time; 6 o'clock, Mountain Time; 5 o'clock, Pacific Time—WEAF and a coast-to-coast N. B. C. network

What to do with that $3 you save

Buy yourself bedroom slippers with what you save by using Listerine Tooth Paste instead of dentifrices in the 50¢ class. The saving averages about $3 per year per person, assuming you use a tube a month.





How to make your teeth brilliant white—*beautiful*

WILL you risk 25¢ to try a new, different dentifrice that beautifies teeth amazingly?

Listerine Tooth Paste is its name, made by the makers of Listerine. That guarantees its quality. A bit of it on your brush, a little gentle brushing—and immediately you begin to see your teeth improve. Others notice it, too.

Those tiny stains and discolorations vanish so quickly. Dull teeth grow white. And teeth already attractive take on a wonderful brilliance and luster—the way nature intended them to look.

These results are due to natural cleansing agents—so gentle in action—which first clean, then polish teeth.

They are softer than enamel so cannot harm it. But they are harder than tartar and therefore quickly remove it.

And remember, this dentifrice costs you not 50¢ but 25¢. Get a tube today and learn its benefits from actual use. Lambert Pharmacal Co., St. Louis, Mo., U. S. A.

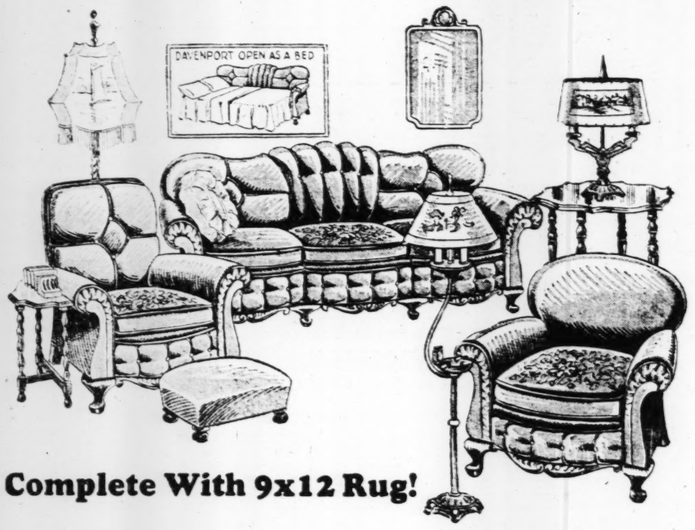
The makers of Listerine Tooth Paste recommend
Pro-phy-lac-tic Tooth Brushes

LISTERINE TOOTH PASTE . 25¢



Biederman Furniture Company

15 Piece Mohair Bed-Davenport Outfit *Including* 9x12 Rug $119



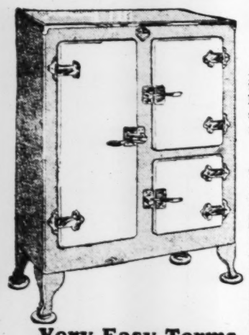
Complete With 9x12 Rug!

1—Fan-Back Bed-Davenport. 2—Arm Chair. 3—Button-Back Chair. 4—9x12 Rug. 5-6—Three-Candle Lamp and Smoker Combination. 7—Junior Base. 8—Junior Shade. 9—Ottoman. 10—Table Base. 11—Table Shade. 12—End Table. 13—Mirror. 14—Pillow. 15—Pair of Book Ends.

Now—a complete Living-Room Outfit at less than you would usually pay for the three-piece suite alone. Fifteen luxurious pieces, including a three-piece mohair fan-back bed-davenport suite. The davenport opens into a full-size comfortable bed. Every Suite is custom tailored to your own order! Note these features—serpentine front, button tufting, moss filling, spring-filled reverse cushions, coil spring, under-construction, new fan-back style and skillful tailoring. See it at once!

$119

Trade in Your Old Furniture at a Liberal Allowance



STEEL REFRIGERATORS
In Ivory and Green Duco

All-steel construction—the latest improvement in refrigeration in ivory and green duco. White enamel lining. Complete equipment. Heavily insulated. Just one of the many bargains is a three-door side-icer for only..... $14.95

Very Easy Terms
Open Every Night

Listen to our program over WIL nightly, 7:00 to 7:15 and for announcement of extraordinary interest.

Name .....

Address .....

OUT OF THE HIGH-RENT DISTRICT

Biederman FURNITURE COMPANY

LOWER PRICES FOR YOU

801-03-05-07-09-11 Franklin Ave.

AUCTIONEERS AUCTIONEERS

BEN J. SELKIRK & SONS
AUCTIONEERS and APPRAISERS Real Estate & Investments
1534 ARCADE BLDG. CHestnut 3122

BANKRUPTCY AUCTION SALE
SHOES, DRY GOODS, FIXTURES, 1239 SOUTH BROADWAY
MONDAY, APRIL 20th 10:30 A. M.
By order of the Referee in Bankruptcy, and subject to approval thereof, we will sell for the trustee of the estate of Isaac Tucker, bankrupt, the following:
Men's and Boys' Shirts, Hats, Caps, Sweaters, Underwear, Lumberjacks, Gloves, Neckwear, Trousers, Robes, Pajamas, Hosiery, Overalls, Shoes, Jackets, Blankets, etc. FIXTURES: Cash Register, Check Protector, Floor Cases, Shelving, etc. TERMS CASH.
MAX W. KRAMER, Trustee, Paul Brown Bldg. BEN J. SELKIRK & SONS, Auctioneers.

AUCTION SALE FOR STORAGE CHARGES
FOR
GENERAL WAREHOUSING CO.
4908 DELMAR BLVD.
TUESDAY, APRIL 21st 10:00 A. M.
Pursuant to direction of General Warehouse Co., we will sell for accrued and unpaid charges, an extensive assortment of the better class of personal property from its large storage warehouse, consisting in part as follows—
A COMPLETE INTERIOR REPLICA OF THE ORIENTAL MASCUS PALACE, AND OTHER OBJECTS OF ART THAT ADORNED THE H. EPHRAIN BENGUIAT COLLECTION AT THE ST. LOUIS WORLD'S FAIR.
HOUSEHOLD FURNITURE, FURNISHINGS, PIANOS, STOVES, REFRIGERATORS, BOOKS, CHINA, BEDDING, PHONOGRAPHS, LINEN, ORIENTAL RUGS, DOMESTIC RUGS, CARPETS, DRAPERIES, PICTURES, PAINTINGS, MIRRORS, CHINAWARE, GLASSWARE AND HUNDREDS OF OTHER DESIRABLE ARTICLES OF A SIMILAR CHARACTER.
Beginning promptly 10:00 A. M., Tuesday, April 21st, and continuing thereafter until completed. The sale will resume, if necessary, at the same hour the following morning.
GENERAL WAREHOUSING COMPANY
Langan & Taylor Storage & Moving Co.
R. U. Leonori Auction and Storage Co.
New York Storage Company
The J. Brown Storage Company
American Storage & Moving Co.
Branches
BEN J. SELKIRK & SONS, Auctioneers
Arcade Bldg., St. Louis, Mo.

TRUSTEE'S AUCTION SALE!
SOUTH SIDE MERCANTILE CO.
2221 SOUTH BROADWAY
WEDNESDAY, APRIL 22nd 10:30 A. M.
Under the terms and conditions contained in a certain chattel deed of trust executed by George M. Lang for benefit of creditors, we will offer as follows:
A stock of Chinaware, Glassware, Aluminumware, Graniteware, Enamelware, Mirrors, Cutlery, small Hardware, Toys, Novelties. FIXTURES: National Cash Register, Shelving, Counters and Show Cases. TERMS CASH.
ORVILLE LIVINGSTON, Trustee, Commercial Bldg.
BEN J. SELKIRK & SONS, Auctioneers

BANKRUPTCY AUCTION SALE!
VALLEE FROCKS, 7177 MANCHESTER AVENUE (MAPLEWOOD)
WEDNESDAY, APRIL 22nd 2:00 P. M.
By order of the Referee in Bankruptcy for this Division and District and subject to approval thereby, we will offer for the Trustee of Clover Trousdale, Bankrupt, trading as above, the following:
A stock of about 65 seasonable Ladies' and misses' Dresses, Millinery and Underwear. FIXTURES: Cabinet Wall Fixtures, Display Stands, Forms, Hat Racks, Lighting Fixtures, Electric Fans, etc.
PAUL L. HALE, Trustee, Arcade Bldg. BEN J. SELKIRK & SONS, Auctioneers

TRUSTEE'S AUCTION SALE
ART FIXTURE MANUFACTURING CO.
1113 NORTH FOURTEENTH STREET
THURSDAY, APRIL 23rd 10:30 A. M.
In accordance with the terms of a certain chattel deed of trust executed for the benefit of creditors, we will sell for the trustee the following:
Machine Tools, including 2 Turning Lathes, Jointer, Shaper, Rip Saw, Cut-Off Saw, Band Saw, Drill Press, 2 Boring Machines, 3 Belt Sanders, Scraping Machine, Air Compressor, Emery Wheels, 2 Electric Motors, Exhaust Fan, Benches, Vises, Desks, Chairs, Metal File Cabinets, Display Tables, 2 Typewriters, etc. Large stock of short-length Walnut Lumber, Gum Squares, Turning Stock, miscellaneous assortment of finished and unfinished Fixture Parts—Stems, Bases, Tops, Pedestals, Shoe Tops, etc.
HERBERT F. HAHN, Trustee, 1531 Washington Ave. BEN J. SELKIRK & SONS, Auctioneers.

BANKRUPTCY AUCTION SALE
W. A. RIFE SUPPLY CO., 2108 PAPIN STREET
THURSDAY, APRIL 23rd 2:00 P. M.
By order of the Referee in Bankruptcy, and subject to approval, we will sell Paint Mixers, Jacket, Furnace, Copper Tanks, Paint Mixing Materials, etc.
PAUL L. HALE, Trustee, Arcade Bldg. BEN J. SELKIRK & SONS, Auctioneers.

BANKRUPTCY AUCTION SALE
W. H. LAMPE SHOE CO., A Corp.
4060 FOREST PARK BLVD.
FRIDAY, APRIL 24th 10:30 A. M.
By order of the Referee in Bankruptcy for this division and district, and subject to approval thereby, we will offer for sale for the undersigned trustee, the following:
MACHINERY—9 Freeing Machines, Regent Stamping Machine, Drysys Mueller Outfit, Benz Dryer, 2 Atlas Leveling Machines, 2 Planet Sale Rounders, 1 Western Cutout Machine, 3 Markham Machines, 3 Apex Thin Edgers; Cut Out, Lining, Upper and Under Trimmers; United Embosser, 2 Cobblers, United Channel Cementer, Strip Cutter, Sole Dyeing and Stamping, Boston Seam Presser, Taping Machine, Perforators, Slitters, Splitters, Channel Opening, Weaving, Barring and Rotary Edge Trimming Machines; 5 Union Special Machines, 7 51 W Sewing Machines, 20 Flat Bed Sewing Machines, 33 Singer Flat Bed Sewing Machines, 44 Post Sewing Machines, 2 Singer Button Sewers, Rapid Fold Machine, Singer Button Hole Machine, U. S. Posting and Stitching Machines, Electric Hand Planer, Grinders, Punches, Blower and Piping, Belting, Line Shafting, 35 various size Electric Motors, 137 Sewing Machine Table Tops, Transmitters etc.
EQUIPMENT—125 Shoe Racks (36 pair capacity), Leveling Lasts and Forms, Lasts, Time Clock, Billing Machines, Taping Machines, Stencil Machine, Factory Trucks, Platform Scales, Fire Extinguishers, Benches, Counters, Shelving, Sample Trunks, Cabinets, Bins, Cutting Blocks, Mallets, Cutting Boards, etc.
OFFICE EQUIPMENT—Desks, Chairs, Tables, Metal Filing Cabinets, Card Files, Large Safe, Adding Machine, Portable Burroughs, Ellis Bookkeeping Machine, Ditto Machine, Elliott Addressograph, 2 Elliott Fisher Billing Machines, National Billing Machine, Typewriters, etc.
STOCK—1500 Assorted Ladies' Shoes, 1500 doz. Leather Soles, Top Piece Leather, Wax, Counters, Buckles, Laces, Thread, Eyelets, Paper, Cartons, Glue, Tacks, Nails, Needles, Twine, Alcohol, Cement, etc.
The property will be offered in bulk and in suitable detail lots. TERMS CASH.
Warren E. Cedarburg, Receiver, 511 Locust Street Ben J. Selkirk & Sons, Auctioneers

BIG FURNITURE AUCTION
EVERY MONDAY AND THURSDAY 10:30 A. M.
LARGE SELECTION OF HOUSEHOLD GOODS OF ALL KINDS
Consigned Goods Solicited.
2004-06-08-10 MORGAN ST.—CHestnut 5394-95
MOUND CITY AUCTION ROOMS

BIG FURNITURE AUCTION TUESDAY
MISSOURI FURNITURE AUCTION
2007-09-11-13-15 MORGAN STREET
CEntral 2572—GArfield 0228 Wholesale and Retail Private Sales Daily

"HOW IT BEGAN" Russ Murphy's interesting drawings and explanations of the way popular expressions, customs and superstitions started—
Daily in the POST-DISPATCH

AHOKIA DOG TRACK BANKRUPTCY HEARING

Claims of Some Alleged Creditors Denied by Company's President.

A hearing on protested claims totaling $30,000 against the Mississippi Valley Kennel Club, a corporation, which attempted to operate a dog track at Cahokia, was held Friday before Referee in Bankruptcy Walter Grant at East St. Louis.

The corporation was adjudged bankrupt on an action begun by a group of minority stockholders. The largest item of indebtedness is claimed by John Benton, a director, for services as manager. James Gorman, president of the corporation, testified that he was never employed as such, but received $200 a month for services in adding to and promote the venture.

The second largest item, $9400, is claimed by George W. Dowell, attorney, who represented the Benton group in lawsuits among the stockholders. Gorman testified that Dowell had never been employed by the corporation, but had represented Benson and others in litigation.

Questioned by Dowell, Gorman testified that $30,000 in stock, which had been given to Benson, and the officers of the corporation "for fixing anyone." He said Benton still owed the corporation for the stock he holds.

August Gruntz, secretary, testified that the corporation was broke the night it attempted to open and was stopped by the Sheriff of St. Clair County.

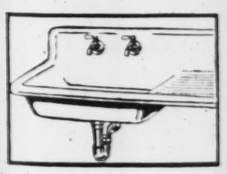
He said that the track opened with $4000 in cash put up by himself, Benton, and others to pay-

The balance of the alleged indebtedness is made up of claims by employes and material dealers. Ernest G. McHale, representing Gorman and the original incorporators, said he would attempt to have the bankruptcy judgment set aside on the ground that the claims of indebtedness were false.

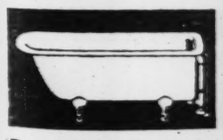
The United States Supreme Court in a decision this week that the patent invention of George W. Ar-



"Pentwater" LAVATORY
$5.95
"Pentwater" made of cast iron, heavily porcelain enameled in white. Will give years of service. Top is 17x19 inches. Fittings extra.



"Delaware" Sink
$15.65
Delaware roll-rim sink—one-piece cast iron coated with genuine Triple A-A-A quality white porcelain enamel. Right or left hand drainboard. Fittings extra.



'Brookside' Bath Tub
$19.45
"Brookside" roll-rim bathtub—made of heavy cast iron coated inside and over rim with porcelain enamel, 4½-foot size. Exceptional value. Fittings extra.

SEAR

Use Our Convenient Auto Parks

CAHOKIA DOG TRACK BANKRUPTCY HEARING

Claims of Some Alleged Creditors Denied by Company's President.

A hearing on protested claims totaling $30,000 against the Mississippi Valley Kennel Club, a corporation, which attempted to operate a dog track at Cahokia, was held Friday before Referee in Bankruptcy Walter Grant at East St. Louis.

The corporation was adjudged bankrupt on an action begun by a group or minority stockholders. The largest item of indebtedness, which is claimed by John Benson, a director, for services as manager, James Gorman, president of the corporation, testified Benson was never employed as manager but received $200 a month for services in aiding to promote the venture.

The second largest item, $9400, is claimed by George W. Dowell, attorney, who represented the Benson group in lawsuits among the stockholders. Gorman testified that Dowell had never been employed by the corporation, but represented Benson and others personally.

It is claimed by Dowell, Gorman testified that $30,000 in stock, termed "paid up" and held by Benson had been given to Benson and officers of the corporation for "doing anyone." He said Benson still owed the corporation for stock he holds.

Ernest Gruntz, secretary, testified that the corporation was broke the night it attempted to open and was stopped by the Sheriff of Madison County.

He said that the track opened with $4000 in cash put up by himself, Benson, and others to pay bills.

The balance of the alleged indebtedness is made up of claims by laborers and material dealers. Ernest G. McHale, representing Gorman and the original incorporators, said he would attempt to have the bankruptcy judgment set aside on the ground that the claims of indebtedness were false.

The United States Supreme Court made a decision this week that the basic invention of George W. Heintz, installed at the Cahokia track, was not an infringement on the patented rabbit used at the Madison Kennel Club in Madison County. Patent litigation was one of two obstacles that prevented the Cahokia track from operating. The other was the objection of State's Attorney Hilmar Lindauer.

ARRESTED ON BIGAMY CHARGE BROUGHT BY HIS FORMER WIFE

Joseph Boelhauf, 5442 Robin, Accused of Remarrying Without Getting Divorce.

Joseph Boelhauf, a 47-year-old cabinet maker, of 5442 Robin avenue, was arrested yesterday on complaint of his former wife, who charged he left her and remarried without having obtained a divorce. A bigamy warrant will be sought.

Police stated Boelhauf said he married the complainant, Mrs. Margaret Gebhard Boelhauf of 4250 Prairie avenue, in East St. Louis in April, 1905, a month after the death of his first wife. He left his wife after a month, according to the police, and in October, 1929, married Mrs. Mathilda Ansteett. She said she did not know he had married after his first wife's death.

KILLER FRED BURKE REPORTED WILLING TO PLEAD GUILTY

BENTON HARBOR, Mich., April 18.—The Benton Harbor News Palladium says it has learned from an authoritative source that Fred Burke, notorious gunman, will plead guilty of first degree murder in the Berrien Circuit Court next week.

The day for arraigning Burke, who was brought here from Missouri to face a charge of killing Patrolman Charles Skelly, of St. Joseph, Mich., has not been set.

Burke's attorney, Charles W. Gore, would not confirm or deny that the gunman would plead guilty and accept life imprisonment, which such a plea would make mandatory.

Bond Estate Left to Daughters.

The will of Mrs. Isabelle Scudder Bond, 17 Vandeventer place, who died March 17, was filed yesterday. She left her estate in trust of her daughter, Miss Mary Scudder Bond, and the St. Louis Union Trust Co., designating Miss Bond and another daughter, Mrs. Isabelle Sibley, as beneficiaries of the income during their lives. No estimate of the value of her estate was made. Mrs. Bond was the widow of Dr. H. Wheeler Bond, former Health Commissioner.

REPORT ON STATUS OF CONDEMNATION WORK

March 1 City Had Finished 9 Projects, Abandoned 4 and Was Progressing on 28.

A report on the status of condemnation proceedings for street widenings and a few other city undertakings has been issued by the General Council on Civic Needs. It lists 41 as of March 1, including nine which were completed during the 12 months preceding that date, four which were abandoned and 28 which are in varying stages of progress.

Condemnation proceedings were finished during the year covered, as follows:

Cutoff at Eighteenth street and Geyer avenue; work has been done and opened to traffic; Enright cutoff, widening and extension, Taylor to Kingshighway, work may start this year, as an appropriation has been made; Fourteenth street, extension between Chouteau avenue and the new Gravois avenue; Kingshighway Northwest, Penrose Park to Broadway, this boulevard has been completed, except for the extreme north end, where it awaits the end of sewer construction; Lindell-Skinker Circle, to relieve traffic congestion at the northwestern corner of Forest Park, work likely to be done this year; Sheridan avenue, widening and opening between Jefferson and Easton avenues, work may start this year, as an appropriation has been made; Gravois avenue, opening and widening, Twelfth street to Grand boulevard, work is expected to be done this year; Twelfth street, widening between Market and Spruce streets, work should be done this year; Wabash avenue, widening between Bancroft and Leamington avenues.

The undertakings abandoned during the year under survey were Southwest Highway, the Kingshighway-Oakland traffic circle and two playground plans.

Outstanding among the widening plans and other improvements for which condemnation suits are pending are:

Clark avenue, Eighteenth, to Compton (a plan calling for a bridge over the Union Station tracks); Eighteenth street, Walnut to Chestnut; North and West Florissant avenues, Palm to Warne; traffic circle at intersection of Kingshighway Northwest, Goodfellow avenue, Hall's Ferry road and the proposed State highway No. 99; elimination of Lindell boulevard bottleneck, Channing to Grand; McCausland avenue, extension, Manchester to Leamington; Market street, Vandeventer to Seventh and cutoff to Third and Walnut; Morgan street, Third to Fourteenth and Jefferson to Grand, with extensions to Delmar and Enright, west of Spring; Natural Bridge avenue, North Florissant to city limits; Grand boulevard, Natural Bridge to Florissant, and Magnolia to Pine; North Twelfth boulevard, opening, Washington to Palm; St. Louis avenue, Grand to city limits; Theresa avenue, Market to Bell; Vandeventer avenue, Chouteau to Hunt; River des Peres parkway, winding about southwestern part of the city; Memorial Plaza site; Negro City Hospital site.

AMERICAN KILLED IN MEXICO

W. H. Barke Name Found on Body; Beasts Had Attacked It.

By the Associated Press.

MEXICO CITY, April 18.—Dispatches to the newspaper El Universal from Saltillo tonight said a forest guard in the Boca De Lorenzo area had discovered the body of an American in whose pocket was a notebook bearing the name William H. Barke and an address in Chicago.

One arm was broken, the forehead was badly cut and apparently the body had been attacked by wild beasts. The man had had a bad fall or had been attacked and murdered, the evidence indicated. The police were inclined to attribute the death to murder with robbery as a motive.

ADVERTISEMENT

CONSTIPATION CAUSES MOST ILLS!

Learn FREE from one of America's foremost physicians how to control this national affliction. Cause, treatment, auto intoxication and associated diseases, diet and other vital matters are discussed in an authentic medical treatise by Dr. E. S. Bishop, authority on nervous and intestinal disorders, Professor of Clinical Medicine, Fellow American College of Physicians, etc. etc. Write for your copy today. No obligation.

THE D. P. PILGREN CO.
15 West 73rd St., New York

TWO GET PRISON TERMS FOR MORTGAGE FRAUD

O. L. Shaner and J. W. Smith Sentenced to 2 Years and Fined $1000 Each.

Orville L. Shaner, St. Louis real estate dealer, and James W. Smith, Chicago, were sentenced to two years in the Federal penitentiary and fined $1000 each by Federal Judge Davis yesterday for using the mails to defraud. Both filed notice of appeal and bonds were set at $5000.

Shaner, 30 years old, and Smith, 49, were found guilty by a jury Wednesday principally on the testimony of A. L. Rascher, a contractor in the Franklin-American Trust Building, who said he advanced $1100 to Shaner after Shaner and Smith had falsely represented themselves as mortgage brokers and agreed to finance a $150,000 mortgage on an apartment building in Evansville, Ind., owned by Rascher.

Rascher caused the arrest of Shaner and Smith in January after opening a letter written by Smith to Shaner, in care of Rascher. "If they don't come across easy, you had better check out," the letter said in part. "They have never confirmed the commitment, and, owing to rapid changes of finances and financial markets, all commitments are accepted by a letter following a signed application. Now, old boy, get those commitments in your possession and keep them, see."

Shaner and Smith insisted they were legitimately arranging for the loan when Rascher failed to comply with the terms of commitments for the loan. Smith said the letter was intended to put Shaner on guard against efforts by Rascher to obtain the loan elsewhere and avoid paying Shaner a 1 per cent commission.

$2 Delivers This "Complete" CROSLEY 1931 Screen-Grid Radio



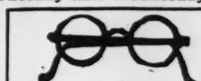
The Lincoln "HOME" FURNISHERS Olive 1109 OLIVE AT NEAR ELEVENTH ST.

Famous triple screen-grid Crosley, power speaker, shielded chassis, carved case. $39.75

EYESIGHT IS PRICELESS
WOULD YOU RISK YOURS FOR A DOLLAR?
YOUR EYES EXAMINED BY
THE MORITZ METHOD
Includes the Eye Physician . . . The Optometrist . . . The Optician
SPECIALS for Monday, Tuesday and Wednesday



Our $7.00 Value
White Gold Filled Frames
Your Own Lenses Inserted Free..... $3.95



Our Regular $3.00 Value
Dark or Demi-Amber Colors
$1.25
Your Own Lenses Inserted Free of Charge

—NO CHARGE FOR TESTING—
MORITZ OPTICAL CO., 504 N. 7th St.
Between Washington and St. Charles. For Appointments Call CEntral 4864
A 10% Discount to All Who Bring in This Ad.

3-ROOM OUTFIT $299



Bedroom, Living Room, Kitchen—Complete in Every Detail — Including Rugs.

$29 Cash
$3 Weekly

8-Pc. Living-Room
The living-room is wonderful, furnished with a two-piece overstuffed suite, upholstered in long-wearing, attractive materials, loose, spring filled reversible cushions. End table, occasional table, pull-up chair, table lamp, bridge or floor lamp and a 9x12 Vel-Lom-Tex rug included.

10-Pc. Bedroom
A complete Bedroom Ensemble in the latest style, beautifully decorated. Attractive dresser, bed, large chifforobe or vanity. Coil spring, cotton mattress, bench, rocker, pair of boudoir lamps and a 9x12 wool rug.

8-Pc. Kitchen
A colorful Kitchen in the modern manner. Cabinet style side-oven gas range, 5-piece extension breakfast set, large kitchen cabinet or side-icer refrigerator and a felt-base rug. Every dollar does full duty here.

Foldaway Bed Complete With Pad $9.95



95c Down Delivers
Bird Cage and Stand
$5.95 Canary Bird FREE

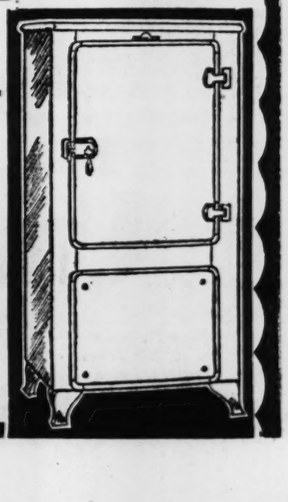
$20 For Your Old Refrigerator Regardless of Condition
$5 CASH DELIVERS
THE MAYFLOWER ELECTRIC REFRIGERATOR
$179.50
Open Every Night Until 9 O'Clock
FRANKLIN FURNITURE COMPANY
1030 FRANKLIN AVE.

Don't Delay! Get All the Facts About the Mayflower. Stop in . . . or Telephone Today
CENTRAL 2315

Absolute safety of operation; free installation and delivery; quiet mechanism. "Speed-freeze" unit; handy temperature control; ribbon-type wire shelves; porcelain lining and cooling unit; greater number of ice cubes; minimum operation cost; instant installation; priced far below the average; and fully guaranteed.

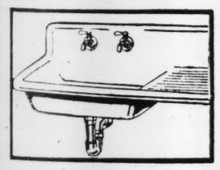
3-Year Guarantee!

Over 1000 kitchens in St. Louis equipped with Mayflower Electric Refrigerators. Names furnished upon application.

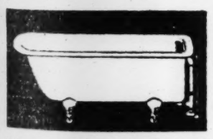




"Pentwater" LAVATORY
$5.95
"Pentwater" made of cast iron, heavily porcelain enameled in white. Will give years of service. Top is 17x19 inches. Fittings extra.

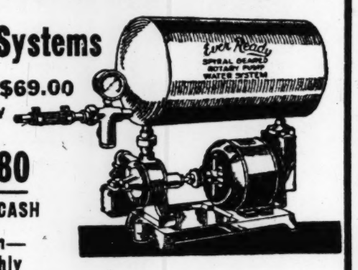


"Delaware" Sink
$15.65
Delaware roll-rim sink—one-piece cast iron coated with genuine triple A-A-A quality white porcelain enamel. Right or left hand drainboard. Fittings extra.



'Brookside' Bath Tub
$19.45
Brookside" roll-rim bathtub—made of heavy cast iron coated inside and over rim with porcelain enamel, 4½-foot size. Exceptional value. Fittings extra.

Running Water Without Work or Worry!
REDUCED IN PRICE
Water Systems
Formerly $69.00
Now $43.80 CASH
$5 Down—$5 Monthly
(Small Carrying Charge)



NOW! The lowest price ever offered on the Ever-Ready Spiral Geared Rotary Pump Water System. Entirely automatic! Will draw water a distance of 100 feet and from a depth of 20 feet. Self starting. Self stopping. Relief valve, foot valve and strainer, automatic switch and pressure gauge—all included.



Steel Range Boilers



$6.95 Tank Only
Electric welded range boilers—constructed from steel plate, heavily galvanized both inside and outside. Tested to 200 lbs. and guaranteed for 85 pounds working pressure. Without fittings.

Free Engineering SERVICE
Call PRospect 6110 FOrest 1000
It will pay you to talk over your plans with our plumbing and heating engineers. No charge for this service.

REGISTERED PLUMBERS
All plumbing materials purchased from Sears, may be installed by our registered plumbers.

FULL LINE OF GALVANIZED PIPE AND FITTINGS AT LOWEST PRICES



Automatic Gas WATER HEATER
$41.30
A thermostatic control turns gas from full flame to low pilot light when water is heated to proper degree. Gas is burned according to amount of hot water used. Extra-heavy copper bearing steel tank. 20-gallon capacity.



Low-Priced PITCHER PUMPS
$1.80
A popular Club House sink pump. With 3-inch iron cylinder. For wells or cisterns 20 feet deep or less. Tapped for 1¼-inch suction pipe. 3-inch pitcher spout. *Unusual value.*

SEARS, ROEBUCK AND CO.
Use Our Convenient Auto Parks
KINGSHIGHWAY Between Page & Easton
GRAND BLVD. Block South of Gravois
STORE HOURS: Daily—9 to 5:30 Thur. & Sat.—9 to 9

SPECIAL SAVINGS for TOMORROW!

UNION-MAY-STERN *Presents a New*

COMPLETE HOME ENSEMBLE







$295

Our Usual Convenient Terms

The season's newest complete home ensemble. It is made up of harmonizing styles from 12 different makers of fine furniture, and priced much less than if you were to buy the individual pieces separately. A splendid opportunity for Spring brides or brides of yesteryear, for that matter.

You Can Buy Any Room Separately

Either of the room outfits illustrated can be purchased separately at prices quoted below.

9-Pc. Living-Room Outfit . . . $125

2-pc. 100% Mohair Living-Room Suite with loose reversible cushions . . Velour and moquette occasional chair . . . Walnut veneer occasional table . . . 2-candle style junior lamp and shade . . . Table lamp and shade . . . Wrought-iron smoking stand with vidrio onyx tray . . . Walnut-finish end table . . . 9x12 rug.

13-Piece Bedroom Outfit . . . $120

Consists of 4-pc. two-tone walnut-finish Bedroom Suite . . . Simmons coil spring . . . Cotton mattress . . . Vanity bench . . . 2 throw rugs . . . Boudoir chair and ottoman . . . Two boudoir lamps.

Kitchen Outfit and Dishes $50

Consists of 4-burner Quick Meal Gas Stove with porcelain door panel . . . 5-pc. breakfast set, with extension table . . 6x9-ft. felt-base rug . . . 3-door side-icer refrigerator . . . 31-piece set of dishes (service for 6).

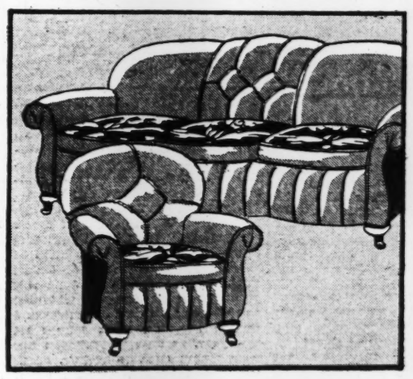
Our Usual Convenient Terms

Room Ensembles May Be Purchased Separately

Each room is a complete unit in itself with specially selected furniture chosen for its style-harmony. You can buy one room, two rooms or all three—at real savings.

If You Have No Account at Union-May-Stern Monday Is the Time to Open One

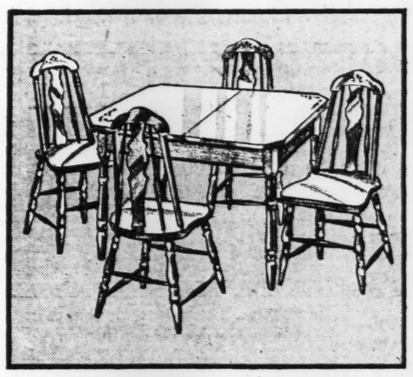
Every St. Louisan should have an account here. Then, when you need a few new things for your home you can choose them from the largest display of home furnishings in the city—and pay for them later, a little at a time, as convenient. Right now is a particularly advantageous time to use your account, too. All of the newest merchandise for Spring and Summer needs is ready at the lowest prices in years. Why not open an account Monday?



2-Piece Mohair Living-Room Suite

The season's most marvelous buy. Just imagine! A 2-piece Living-Room Suite of new design, covered in a good quality of wool mohair—with full spring construction and loose reversible cushions, for only $39.75

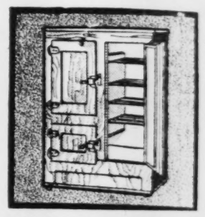
Our Usual Convenient Terms



5-Piece Breakfast Set

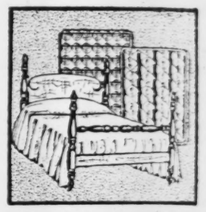
Strong and sturdily built. Consists of extension table, with neat floral decorations on corners. Chairs are neatly designed. Choice of several different finishes. $24.50 value $16.75

Our Usual Convenient Terms



3-Door Refrigerators

75 and 100 lb. sizes. Solid oak. Floor samples — values to $50. This is surely an opportunity you should not miss if you will be in need of a Refrigerator this Summer . . $19.75



Poster Bed Outfit

Colonial Poster Bed in walnut, mahogany or maple finish—heavy coil spring and 100% cotton mattress . . . $33.85 value, at $22.50



Full Porcelain Gas Ranges

Green and ivory. Full cast iron construction. Oven heat indicator. Very substantial and sturdy. $75 Values . . . $39.75

Free Gas Connection



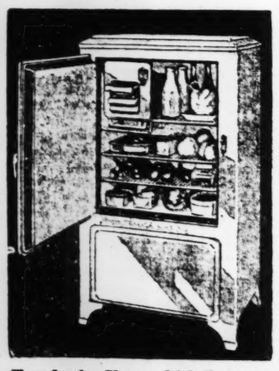
Chifforobes

Walnut or oak finish. Hat compartment, five drawers, and roomy wardrobe compartment. $27.50 value $16.85



Wood-End Day-Bed

$39.75 value. Walnut finish wood ends. Coil springs. Flounced Cretonne pad $24.75



$5 Delivers and Installs a Leonard Electric Refrigerator

GUARANTEED FOR 3 YEARS AND OFFERED AT A PRICE ANY HOME CAN AFFORD TO PAY.

Ample ice-cube capacity . . 25% EXTRA insulation . . and many other outstanding features that we will be glad to explain when you come in.

Trade in Your Old Refrigerator on a LEONARD

$1 NOW *Enrolls You in Our* **Radio Club**

You'll find a Radio here for every purse. Come in and hear and see them.

PHILCO — BALANCED-UNIT

Baby Grand De Luxe

On Handsome Matched Table **$62.95**

COMPLETE—*Nothing Else to Buy.*

Trade in your old Radio, Piano or Phonograph on a Philco.



Featured Monday at Our Exchange Stores

Quite a selection of Lamps, all kinds. Drastically reduced for clearance. Lamp and shade complete	98c	Odd Kitchen Chairs. Many as low as	49c
Reconditioned Refrigerators as low as	$4.95	Oak Dining-Room Extension Tables, sacrificed at	$2.75
Reconditioned Gas Stoves, guaranteed to cook and bake	$4.95	5-piece Breakfast Sets (a variety of styles and finishes)	$7.95
Day Beds as low as	$4.50	Oak Sideboards. Many that sold originally as high as $50	$1.95
2 and 3 pc. Parlor Suites, at 7th and Market Sts. Store only	$1.95	2 and 3 piece Living-Room Suites. Very special	$6.85
3-piece Overstuffed Bed-Davenport Suites. Quite a selection of coverings	$29.50	8-piece Kitchen Outfits, breakfast table, four chairs, gas range, refrigerator and felt-base rug	$29.50
Combination Coal and Gas Ranges in splendid condition	$19.50	Metal and Brass Beds. Many different styles. Some as low as	$1.00
9x12 Velvet Rugs. Quite a selection of colors and designs	$9.85	3-Room Outfit. Complete	$79.50
3-Piece Walnut Bedroom Suites. Marvelous values	$29.50	8-Piece Oak Dining-Room Suites—Table, buffet and 6 chairs	$19.50

If you are planning on furnishing a clubhouse for the Summer, now is the time to buy while such savings as these are available.

Exchange Stores Located at: 7th & Market Sts., 206 N. 12th St., 616-18 Franklin Ave.

Stores Open Every Evening Until 9 O'Clock

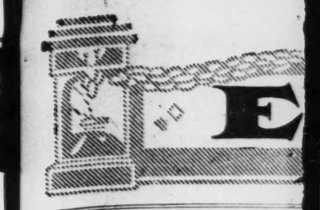
UNION-MAY-STERN

1120 . . . 1130 OLIVE STREET

7150 MANCHESTER AVE., 6106-10 BARTMER
1063-67 HODIAMONT AVE.

Free Delivery Up to 200 Miles From St. Louis

Trade in Your Old Furniture on New



PART TWO.

Young Dictator of … Says China and Ja… Hands for Pe…

Gen. Chang Hsueh-lian… General, Writes Tha… Key to Pros…

By GEN. CHANG …

Since the death of his famous … killed when his train was bombed … known as "The Young Dictator of … political head of one of the richest … covering an area half the size of the U… more than 25,000,000. In the present … is one of two dominating figures: the … of the Nanking Government. Chang … hence, despite his youth, is the most … China today. He is a noted sportsman … jockey. His personal fortune is estim… He was born in 1898 and trained from … When he was 21 he was a colonel of … campaigns, he became known as "The …

(Copyright, …

AFTER the European war many … possible explosive point for world … power within the nation gave … Balkans as a center for war that wo… danger still exists. The future of Ch… great nation takes and on her own … strength. Otherwise, there is the p… be the prey to the ambitions of oth…

There is no doubt that the Far … and more serious. Therefore, if any … international unrest and invite peac… seek the peace of the Far East.

As yet the unification of China … is not complete. On the contrary, … the movement toward unification … has only recently been started. My … message issued Sept. 18 of last year … urging generals to stop hostilities … and to make peace secure probably … had its effect in bringing about our … present degree of unification. I … believe now that as a result of this … message there has been an increas… ing consciousness among the peo… ple of the necessity for unity and … patriotism. It was a message that … reflected national sentiment. The … fact that Gen. Yen Hsi-shan and … Gen. Feng Yu-hsiang gave up their … severe fighting with all of its … strong background of animosity … proves that peaceful sentiment is … quick to take root in the hearts of … the Chinese people.

Peace Is Natural Gift.

The heart and mind of China is … like a flowing stream which may … sometimes become disturbed and … crash thunderously over a waterfall, but will, in time resume its … natural aspect of calm and peace. … Among individual Chinese an attitude of composure is natural and … peace is a natural gift of China as … a nation.

However, no country has ever … effected her unification or no general has ever achieved pacification … without the use of arms. Mencius, … the famous Chinese philosopher, … says the unification of a country is … only possible for a king who hates … the killing of men. But this is too … theoretical, far from the realities … of things. Was there any lord who … succeeded in imposing peace without using the sword? The only exception lies in the case of the present unification of China. If this … unification is strengthened and enlarged, it will not only make China … enjoy permanent peace but will … also result in the peace of the … world.

Between China and Japan there … is only a streak of water. Their … relations are close, like the wheels … of a cart. The Chinese and Japanese people come from the same … race and possess the same letters … and culture. Even in religion and … political foundation, these two nations have led the same career for … the last thousands of years. Therefore, the Chinese naturally like … what the Japanese like, the Japanese hate what the Chinese hate. … In pleasure and distress, the friendship of these two nations has been … on the increase. Naturally, the relations are closer than the relations between any two nations.

Marching Toward Peace.

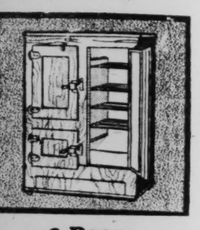
Now the Republic of China tends … to become unified. She is marching toward triumphant peace. The … people are becoming all of one … heart, seeking the path cleared for … eternal destiny. Japan is her brother country and her friendly neighbor. So, what is called Tan-Kuan-Ching, or the pleasure of friendship, must exist in the case of the … relations between China and Japan.

Especially, these two countries … must be interdependent in their industry and their demand and supply of materials. Japan is in need … of China's exports, while China is … a main market for Japanese manufacturing goods. China's destiny, … therefore, must be Japan's because … their interests are so closely intermingled. Had China been able to … develop her land and to produce … more goods, she would supply them … to Japan and the wealth of the … two countries would be limitlessly … expanded. If, on the contrary,

OW!

n-May-Stern
n One

en, when you need
em from the largest
them later, a little
advantageous time
dise for Spring and
Why not open an



3-Door
Refrigerators

and 100 lb. sizes. Solid
k. Floor samples — values
$50. This is surely an op-
rtunity you should not miss
you will be in need of a
frigera-
or this
mmer. .

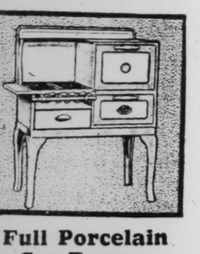
$19.75



oster Bed Outfit

lonial Poster Bed in wal-
t, mahogany or maple fin-
—heavy coil spring and
0% cotton mattress . . .
3.85
lue,

$22.50

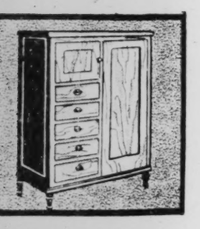


Full Porcelain
Gas Ranges

een and ivory. Full cast
n construction. Oven heat
dicator. Very substantial
d sturdy.
5
alues. . .

$39.75

Free Gas Connection



Chifforobes

alnut or oak finish. Hat
partment, five drawers,
d roomy wardrobe com-
rtment.
7.50
lue . . .

$16.85



Wood-End
Day-Bed

9.75 value. Walnut finish
od ends. Coil springs.
unced
etonne
. . . . .

$24.75

ST. LOUIS POST-DISPATCH

EDITORIAL SECTION

SPECIAL CONTRIBUTIONS

PART TWO. ST. LOUIS, SUNDAY MORNING, APRIL 19, 1931. PAGES 1—4B

Young Dictator of Manchuria Says China and Japan Must Join Hands for Peace in Far East

Gen. Chang Hsueh-liang, the Former Boy General, Writes That Mutual Aid Is Key to Prosperity.

By GEN. CHANG HSUEH-LIANG

Since the death of his famous father, Chang Tso Lin, who was killed when his train was bombed June 4 last, Gen. Chang has been known as "The Young Dictator of Manchuria." He is military and political head of one of the richest sections of the Chinese Republic, covering an area half the size of the United States, with a population of more than 25,000,000. In the present lineup of fighting war lords, he is one of two dominating figures; the other being Chiang Kai-shek, head of the Nanking Government. Chang holds the balance of power and peace, despite his youth, is the most important political personality in China today. He is a noted sportsman, swimmer, skater, motorist and polo player. His personal fortune is estimated at $50,000,000 to $100,000,000. He was born in 1898 and trained from childhood for military command. When he was 21 he was a colonel of artillery and during his father's campaigns, he became known as "The Boy General."

MUKDEN, China, April 18.
(Copyright, 1931.)

AFTER the European war many observers looked on China as the possible explosive point for world-wide unrest. The divisions of power within the nation gave it a surface resemblance to the Balkans as a center for war that would entangle many powers. That danger still exists. The future of China depends on what course our great nation takes and on her own consciousness of her inherent strength. Otherwise, there is the possibility of the nation's becoming the prey to the ambitions of other nations.

There is no doubt that the Far Eastern situation is getting more and more serious. Therefore, if anybody wants to get at the core of international unrest and invite peace to the whole world, he must seek the peace of the Far East.

As yet the unification of China is not complete. On the contrary, the movement toward unification has only recently been started. My message issued Sept. 18 of last year urged generals to stop hostilities and to make peace secure probably had its effect in bringing about our present degree of unification. I believe now that as a result of this movement there has been an increasing consciousness among the people of the necessity for unity and reconstruction. It was a message that echoed national sentiment. The fact that Gen. Yen Hsi-shan and Feng Yu-hsiang gave up their fighting with all of its sinister background of animosity shows that peaceful sentiment is beginning to take root in the hearts of the Chinese people.

Peace Is Natural Gift.

The heart and mind of China is like a flowing stream which may sometimes become disturbed and rise thunderously over a waterfall, but will in time resume its natural aspect of calm and peace. The individual Chinese an attitude of composure is natural and seems a natural gift of China as a nation.

However, no country has ever achieved unification or no gen- ever achieved pacification without the use of arms. Mencius, the Chinese philosopher, said unification of a country is impossible for a king who hates the use of men. But this is too idealistic, far from the realities of life. Was there any lord who succeeded in imposing peace without the sword? The only exception in the case of the pres- unification of China. If this unification is strengthened and enduring it will not only make China a permanent peace but will result in the peace of the Far East.

Between China and Japan there is only a streak of water. Their shores are close, like the wheels of a cart. The Chinese and Japanese come from the same race, possess the same letters of culture. Even in religion and moral foundation, these two nations followed the same career for thousands of years. Therefore Chinese naturally like things Japanese like, the Japanese what the Chinese hate. Sorrow and distress, the friendship of these two nations has been increased. Naturally, the relation is closer than the relation between any two nations.

Marching Toward Peace.

The Republic of China tends toward unified. She is marching toward triumphant peace. The Far East is becoming all of one piece, making the path cleared for her destiny. Japan is her brother country and her friendly neighbor, and what is called Tan-Kuan-Chiao or the pleasure of friendship must exist in the case of the relation between China and Japan.

Naturally, these two countries are interdependent in their industrial demand and supply of materials. Japan is in need of China's exports, while China is in need of a market for Japanese manufactured goods. China's destiny, therefore, must be Japan's because Japan's interests are so closely interwoven. Had China been able to develop her land and to produce enough, she would supply them to Japan and the wealth of the Far East would be limitlessly increased. If, on the contrary, China's internal trouble as well as business failures continue for some time to come, as they have been in recent years, the influence of it must be keenly felt by Japan.

Thus, Japan would suffer from the dearth of commercial goods and raw materials. China's misery would directly afflict the people in Japan and indirectly affect the strength of her nation.

The busines depression in Japan, caused by the fall of silver value in China, as well, of course, as by other facts shows the mutually close relations between both countries. So, China's peace in every sense safeguards the prosperity of Japan. The prosperity of Japan and China, cemented by friendly relations, will be the main support of the peace of the Far East. The key to the prosperity of both nations is mutual aid between them.

Simple Way to Peace.

Then, how can we achieve the peace of the Far East? And how can we maintain it? The answer is simple. Let Japan and China keep forever their friendly relations.

By friendly relations I mean true friendly interdependence, not any mere gestures or lip service to the idea. It should be proved by facts. The expression of friendly spirit by facts alone can solve the important question of the Far East and it can be accomplished only when estrangement, yokes, suspicions and barriers existing between China and Japan are completely banished by the spirit of fairness and mutual trust.

If both nations effect their mutual security and hold themselves responsible for the maintenance of peace in the Far East, the situation then must benefit not only Far Eastern nations, but the entire world. This is my great wish, and I must ask both nations to do their best toward the achievement of the peace of the Far East.

Changes are necessary in the course of the political development of a country. In the process of these changes, a country can hardly maintain her order at home and keep harmony with other states. Fortunately, however, in such a time of rise or fall, the Chinese people are holding fast to their peaceful doctrine and remaining constant to their aspirations, whether they face an easy or a hard situation. They are even now in such a vortex of political change trying their best to find a way for peace and the suppression of disturbance.

$25,000 FOR FLIGHT TO JAPAN

Tokio Newspaper Offers Prize for Foreigners in Non-Stop Trip.

By the Associated Press.

TOKIO, April 18.—A prize of $25,000 for the first foreigners making a non-stop trans-Pacific flight between Japan and the United States proper, was announced today by Asahi, one of the leading newspapers of Osaka and Tokio. In the event a Japanese is first to make the flight, the prize will be $50,000. The offer will hold until April 20, 1932.

Little Entente to Meet in May.

By the Associated Press

PRAGUE, Czechoslovakia, April 18.—A conference of the Little Entente has been summoned at Bucharest at the beginning of May for the purpose of establishing a uniform attitude toward the proposed Austro-German Economic Union.

EXIT BOURBON AND HAPSBURG

Royal Families Which Ruthlessly Dominated All Europe for Centuries, Wracked It With War, Intolerance and Oppression, Now Throneless After Flight of Alfonso XIII.

MAXIMILIAN I, Founder of Hapsburg Dynasty. CHARLES V, Emperor of the Holy Roman Empire. PHILIP II, in Whose Rule Spain's Decline Began. LOUIS XIV, of France, "the Grand Monarch."



Exile Now in Paris Last to Sit on Throne As Representative of Two of the Most Famous Families in History, War Lords Of All Europe.

By CARLOS F. HURD.
Of the Post-Dispatch Staff.

"THE BOURBONS," said Talleyrand, "have learned nothing and have forgotten nothing."

The Hapsburgs—who does not remember Henry Watterson's white-hot wartime slogan, linking them with a less ancient royal house?—"To Hell with the Hohenzollerns and the Hapsburgs!"

But with all the earnest denunciation they have received, the Bourbons lasted nearly four centuries, and the Hapsburgs nearly seven centuries, as dynasties in Europe. They ceased to reign only when Alfonso XIII, representative of both lines, was displaced from the throne of Spain last Tuesday.

The downfall of the Bourbons in their other domains—France, Naples, Parma—was known to Alfonso only as it was known to all readers of history. But Alfonso himself, since his maturity, has seen the crash of the House of Hapsburg, in Austria. He has given asylum in Spain to Zita, widow of the last Hapsburg Emperor of Austria-Hungary. Zita now lives in the seacoast town of Lequeitio, with her 18-year-old son, claimant to a vanished imperial crown, and her seven younger children.

Alfonso was not one to make great ado over his ancestry. He was modern and practical, and doubtless he fared the better for it. But when, a few weeks ago, the rumblings of Republicanism began to shake his throne, he suddenly disappeared from the Royal Palace in Madrid. Later it was made known that he had motored at high speed to the palace-monastery of the Escorial, and had knelt in prayer before the tomb of his mother, and those of his forebears on the throne.

Sinister Omen.

Near the tomb of the late Queen Mother, where Alfonso prayed, two more tombs are to be seen, without inscriptions. They were the intended resting places of Alfonso himself, and his British Queen, Victoria.

Beyond the tombs set apart for Alfonso and Victoria, no more space remains in the well-filled crypt, where Philip II, builder of the great and gloomy Escorial, and his successors on the throne now lie.

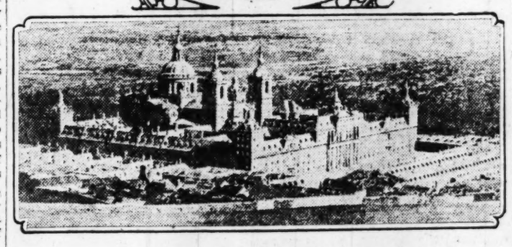
When Spanish guides called the attention of visitors to this condition in the crypt, they did so in whispers. A few questions, and a peseta or two, would bring further whispers—

"It is the tradition, senor, that the crypt of the Escorial is to hold all the Kings and Queens of Spain. There is no room for any more after Their Majesties now reigning. Does that mean that Alfonso XIII will be our last King? Some of our people believe so. Who knows?"

The same is doubtless being repeated, with many elaborations, and no longer in whispers, to the plentiful number of spring tourists who visit the royal tombs, or are told about them.

Only a part of Alfonso's royal ancestry rests in the Escorial. Three centuries before that somber pile was built, Rudolph I of Hapsburg was elected German King, or, in the more pretentious title, Holy Roman Emperor. This was in 1273. The castle of Hapsburg, or Habsburg, earlier Habichtsburg, or hawk's castle, was then two and a half centuries old. It stood over the Rivar Aar, near its junction with the Rhine.





The famous Escorial Palace, built near Madrid by Philip II. Although it contains 1000 rooms, Philip occupied only a tiny cell himself. Here many of the Kings and Queens of Spain are buried. All places for tombs are filled except two, a sinister omen which has impressed many Spaniards.

Family Reaches Peak.

Rudolph and his successors added Austrian, Czech, Styrian and Tyrolean territories to the domains of the House of Hapsburg, by wars of conquest. Maximilian I found an easier way, and it became proverbial that, while other nations had to grow by the sword, Austria could make its accessions by marriage. Maximilian's marriage brought the Netherlands and Burgundy into the family control, and the marriage of his son, Philip, brought in Spain and the Indies, then Spanish possessions.

With the start thus given to him, Philip's son, Emperor Charles V, made himself proprietor of a world empire on which, as on the British Empire of a later time, the sun never set.

Under Charles V, Spain reached the peak of its glory. His equestrian figure on the Paseo, in the City of Mexico, reminds the traveler that Charles was the sovereign for whom the dauntless Cortez and his crew won the empire of Montezuma. Pizarro and his rough gang, overturning the Incas of Peru, were also Charles' subjects, and when they showed a rebellious spirit, Charles took stern measures to keep them loyal. Had Charles been less determined, Peru and Chile might have been an independent domain from the first, and the silver mines of Potosi would have sent their yield elsewhere than to the crown of Castile and Aragon.

It was Charles, too, who sent Magellan on the expedition which added to the Spanish crown the distant islands, which took, after Charles' son and heir, the name of the Philippines, and which remained a Spanish appanage until Admiral Dewey's May-day visit in 1898.

A zealous Catholic, Charles V reigned at the fateful period of the Protestant Reformation. Napoleon afterward said that Charles should have been a Protestant, and could then have brought about the religious and political unifying of Germany.

Enter Religious Question.

Historians have held that Luther, if he had enjoyed the Emperor's support, could have made a much more thorough job. As it was, with the Emperor giving Calvinism an equal chance with Lutheranism, and supporting the Society of Jesus, the counter-reformation won back a large part of Germany to the Church of Rome. By the Peace of Augsburg, it was determined that the subdivisions of Germany should take the faith of their respective Princes.

Charles' record was not free from persecution, and the Moriscos of the Province of Valencia suffered under his edict, but the Inquisition showed little activity. He abdicated in 1555, and died three years later, gazing on the crucifix and murmuring, "Ay Jesus!" He was mourned, in the phrase of the time, as "the chief of men that had ever been or would ever be."

Philip II, son and successor of Charles V on the Spanish throne, has carried into history a weight of execration and a record of disaster such as few sovereigns have known. He revived the Inquisition, with all the terrors that had attended it under Torquemada, in the rule of Ferdinand and Isabella in the previous century; and he extended it overseas to Peru and Mexico, and to his nearer domain of the Netherlands. The heroic revolt of the Dutch ensued, and drew Philip into conflict with France and England.

Philip's second marriage, to Mary Tudor, Queen of England, followed his attempts to cajole or to frighten the English into submission. The religious persecutions of "Bloody Mary" in England, and the atrocities of the Duke of Alva in the Netherlands, are kindred horrors of sixteenth century history. It was Alva's boast that, in the service of his royal master in the Netherlands, he caused the execution of 18,000 persons. In the city of Antwerp, Alva erected a statue of himself trampling on two prostrate figures, one of them representing the nobility, and one the people, of the Netherlands.

Armada Started Downfall.

When the Lutheran belief appeared in the Spanish cities of Seville and Valladolid, Philip crushed it mercilessly. To a condemned heretic, the King said, "If my own son were like you, I should lead him with my own hands to the stake." He succeeded in stamping out the feeble beginnings of Protestantism in Spain, but there remained the Moriscos, of Moorish race, in Granada. The harassing and scattering of these thrifty folk, accomplished by Philip through years of persecution, has been connected, by some historians, with the decline of Spanish industry thereafter.

When Queen Mary died and was succeeded on the throne of England by her half-sister, Elizabeth, Philip sought to pay court to the new Queen. She was unwilling, and events moved toward the naval conflict which came when, in 1588, Philip sent the Invincible Armada against England, and it was destroyed by the guns of Drake and Hawkins. Spain never saw a darker day. Thenceforth, Spain's sea power and her commerce declined. The loss of the Northern Netherlands was an added calamity.

From these and other losses, Philip retired to the gloom of the Escorial, which he built on a wild slope of the Guadarrama, near Madrid. The monastery-palace was dedicated to St. Lawrence. This, according to one of the numerous historical legends of the period, was because Philip, in one of his wars, had been obliged to direct cannon fire against a church dedicated to that saint, and wished to make reparation.

The Escorial was laid out in the form of a gridiron, the emblem of St. Lawrence, who had suffered martyrdom upon a gridiron. The four square towers with pointed steeples represent the inverted legs of the gridiron, the inner courts and cloisters, running at right angles, form the connecting bars, and the church and palace, projecting to one side, compose the handle. In this grandiose palace of 1000 rooms, Philip reserved for himself a tiny corner, saying that he desired only a cell in which he might bear his weary limbs to the grave.

From his small bedroom, the royal penitent could survey the high altar of the great church, and could follow the religious services to which he was awakened, at daybreak, by the chanting of monks. Here he died after 14 years of seclusion. His successor, Philip III, was the son of his fourth wife, a daughter of Emperor Maximilian II. Under Philip IV, Portugal was lost, and was never regained by the Spanish crown.

Continued on Page 3, Column 1.

Name and Lineage Of Alfonso XIII.

ALFONSO XIII LEON-FERDINAND-MARIE-JACQUES-ISIDORE-PASCAL-ANTOINE, King of Spain, of Castile, of Leon, of Aragon, of the Two Sicilies, of Jerusalem, of Navarre, of Granada, of Toledo, of Valencia, of Galicia, of Majorca, of Minorca, of Seville, of Cerdagne, of Cordova, of Corsica, of Murcia, of Jaen, of Algarbia, of Algeciras, of Gibraltar, of the Canary Islands, of the East and West Indies, of India and Oceanica, Archduke of Austria, Duke of Bourgogne, of Brabant and of Milan, Count of Hapsburg, of Flanders, of Tyrol and of Barcelona, Lord of Biscay and Molina, His Catholic Majesty.

Hapsburg royal ancestors—Emperor Rudolph I of the Holy Roman Empire (1218-1291), Emperor Frederick III, Emperor Maximilian I, King Philip I of Spain, Emperor Charles V, King Philip II of Spain, King Philip III, King Philip IV, Maria Theresa (Queen of Louis XIV of France), Dauphin of France, King Philip V of Spain (Duke of Anjou), King Charles III, King Charles IV, King Ferdinand VII, Queen Isabella II, King Alfonso XII.

Bourbon royal ancestors—King Antoine de Bourbon of Navarre (1518-1562), King Henry IV of France, King Louis XIII, King Louis XIV, Dauphin, King Philip V of Spain, and thence as in Hapsburg line.

Two of Political Triumvirate Which Ruled Republican House Ask for Longworth's Scepter

Tilson "Logical Choice" But Snell Appears to Have Best Chance—in Case of Hard Contest Garner Will Likely Be Next Speaker.

By Paul Y. Anderson,
A Staff Correspondent of the Post-Dispatch.

WASHINGTON, April 18.

IT has been a long time since the House of Representatives has provided a more dramatic spectacle than the collapse of the "iron triumvirate." For six years—up to the end of the last Congress—this formidable trio ruled the House in a manner worthy of its name. Now one of its members is dead, and the other two are fighting over his job.

The "triumvirate" was a singular institution in the national Government. It consisted of Speaker Nicholas Longworth, Representative John Q. Tilson of Connecticut, Republican floor leader, and Representative Bertrand H. Snell of New York, chairman of the powerful Rules Committee.

For six years their word was law in the House. No measure could be passed over their opposition. Indeed, without their consent the members could not even vote on pending bills.

"Longworth, Tilson and Snell" became a familiar chant reminiscent of refrain famous in baseball—"Tinker to Evers to Chance." As a matter of fact, the suggestion was based on more than a similarity in rhythm. Both combinations were notable for the same deadly precision, the same smooth concert of action. Many a legislative rally was smothered by the deft double plays of Longworth, Tilson and Snell. Nevertheless they represented diverse personal types, and events of the last few days have served to emphasize that there was not always harmony under the surface.



BERTRAND H. SNELL



JOHN Q. TILSON

The late Speaker Longworth was celebrated for his wit, personal charm, genial manner, and his fondness for polite society. He was an aristocrat to his fingertips, and never made the slightest attempt to conceal it. Tilson is a handshaking, back-slapping politician, never too busy for small favors. Snell is a burly, determined business man, with no time for nonsense.

The policy of the "triumvirate" was to support the administration and under its rule the House became the principal bulwark of Presidents Coolidge and Hoover against insurgent measures initiated in the more independent Senate. When differences did occur Longworth and Snell invariably stood together, while Tilson sided with the President through thick and thin. It is significant that whenever Longworth and Snell decided to oppose the White House they were successful in carrying the House with them. A conspicuous example was the passage of the Veterans' loan bill over President Hoover's veto during the last session.

Hoover Leans to Tilson.

Tilson, as the majority leader, is the "logical" Republican choice for the speakership, and as soon as the Longworth obsequies were completed it was made known that Tilson would be a candidate, although the nomination will not be made until the party conference is held next autumn. Simultaneously, however, a formidable movement was set under way to obtain the nomination for Snell.

Already it is apparent that Snell is counting on much of the support that would have been Longworth's, while Tilson is expecting assistance from the administration. President Hoover has been officially represented as keeping neutral, but no competent observer questions his preference for Tilson. As a party man Snell is fully as "regular" as Tilson and considerably more "hard-boiled," but he is possessed of much independence, while Tilson can be relied on to take his orders from the White House on all occasions.

At this early stage of the contest, Snell appears to have the best of it. The House has been restive under the imputation of being a mere "rubber stamp for the White House," and that imputation would gain weight if Tilson were selected. Moreover, Snell is generally regarded as the abler of the two men. There is no doubt that he is the more determined character, and there is a feeling that a strong hand will be required in the next House, with its membership almost evenly divided between the two parties.

If the contest between Tilson and Snell develops on the scale now indicated the result may be the election of the Democratic candidate, Representative John Garner of Texas, as Speaker, and the organization of the House by the Democrats. Longworth, with his tact and talent for conciliation, might have held the Republicans together, but the fight between Tilson and Snell is likely to split them wide open.

The Progressives' Power.

The balance of power obviously is in the hands of the Republican Progressives. Representative LaGuardia, New York, spokesman for this group, served notice at the last session that the rules must be liberalized in the next Congress. Now it is probable that the Progressives will go still further, and demand, as the price of their support in organizing the House, the passage of the Norris "lame duck" amendment, the Wagner employment bill and other measures sponsored by Progressives.

Since most of Democratic members supported those measures in previous sessions, it would be easy for them to pledge their support again. On the other hand, it would be very embarrassing for Republican leaders, in order to obtain Progressive support in organizing the House, to promise their support to bills previously killed by Republican votes or a Republican President.

Whatever the outcome, the "Iron Triumvirate" is dead. It died with Nicholas Longworth.

ST. LOUIS POST-DISPATCH

Founded by JOSEPH PULITZER
December 12, 1878
Published by
The Pulitzer Publishing Company
Twelfth Boulevard and Olive Street

THE POST-DISPATCH PLATFORM

I know that my retirement will make no difference in its cardinal principles; that it will always fight for progress and reform, never tolerate injustice or corruption, always fight demagogues of all parties, never belong to any party, always oppose privileged classes and public plunderers, never lack sympathy with the poor, always remain devoted to the public welfare, never be satisfied with merely printing news; always be drastically independent; never be afraid to attack wrong, whether by predatory plutocracy, or predatory poverty.

JOSEPH PULITZER.

April 10, 1907.

LETTERS FROM THE PEOPLE

Reassuring Effects of the Depression.

To the Editor of the Post-Dispatch:

I AM again tempted to request an opportunity to say a word to your readers about the business depression. Public opinion seems to be greatly disturbed by the general distress and few seem to understand the progress we have already made toward recovery.

Crises are caused by derangements in a delicately contrived co-operative system which necessarily involves mutual dependence. Where no one works for himself and everybody sells what he has or does in order to buy the goods or services of another, it is obvious that if for any reason such mutual service be relaxed, inefficient and predatory, the community must suffer the consequences.

Every past period of prosperity has become in the course of time a temptation to folly. During the "new era" of 1928-1929, when many people thought it possible to get rich by speculation, many demanded higher wages than they earned and merchants more for goods than they were worth to the purchaser, building and trade was brisk because the public had become wildly extravagant. There was, however, a limit beyond which extravagance, even when stimulated by easy credit, high wages and paper profits, could not go, and when this point had been reached, business was instantly arrested. Goods made could not be disposed of and debts contracted could not be paid. That under such circumstances many banks and many merchants should fail, many factories shut down and many workmen lose their jobs, was inevitable. Months of depression have followed; building has stopped; merchants have sold fewer goods; the factories have produced less; the railroads have carried less, and the number of the unemployed has increased. To these influences have been added in the present instance a great drouth and the passage of a high tariff act, which immediately arrested the foreign demand for our goods.

The present situation is nevertheless reassuring. Men are now trying to earn their wages, merchants are asking less for their goods and the cost of living is falling. While many incomes have been reduced or extinguished, yet the vast majority of the people of America have been prudent, and these are discovering that goods and luxuries beyond their reach during the boom have again become accessible; and as their incomes will purchase more, they will buy more. So the demand for goods should increase and continue to increase so long as prices continue to fall.

That prices shall continue to fall is inevitable because the cost of production tends to become actually less during a period of depression; raw materials cost less; competition compels efficiency; neglected machines are put in order or improved; employes work more diligently and merchants become less rapacious. As prices decline, the demand for goods will increase, more goods will be produced, more hands will be employed, more wages will be earned and prosperity will return.

Such a crisis as we have suffered has always been corrective of many evils. Our co-operation is even now more sincere, we are trying to help rather than hurt one another and in the course of time, as a result of our present distresses, we shall again know prosperity. The despondency of today is no less foolish than the furious frenzy of the boom.

I. H. LIONBERGER.

What China Does When Banks Fail.

To the Editor of the Post-Dispatch:

BANK failures are practically unknown in China because the laws are so drastic that thieving is decidedly unhealthy. When a bank fails over there, the president and directors are promptly beheaded.

If such a law had been in effect in this country during the past 12 months (and had been enforced) there wouldn't be enough bank presidents and directors left in Arkansas today to organize a baseball nine.

What a tough spot China would be for the directors of the thieves' market.

JAMES McINTOSH.

Hot Springs, Ark.

The Giggers Had Better Luck.

To the Editor of the Post-Dispatch:

THE Post-Dispatch has heretofore fostered many bills and movements for the good Missourians and I sincerely hope it will start a movement toward an anti-gigging bill.

Last summer I spent several weeks down in the Ozarks and have for a number of years visited the various State parks. However, this one particular week at Meramec State Park we camped and went fishing each morning at 4 and fished most of the day.

During that week a few sun fish (weighing not even a pound) were my catch. However, the giggers were very successful. Each night they came down the river in flat boats right past the State park and the next day they went around selling fish to us campers and, what I mean, they had plenty of fish.

A modification of the present law will not remedy this. Gigging will have to be strictly forbidden if the Ozarks are to remain attractive fishing grounds.

A. SCHUSTER.

(The Post-Dispatch has consistently opposed gigging and is now advocating that it be made illegal.—Editor's note.)

THE AUSTRO-GERMAN EXPERIMENT.

The temper and attitude of the French were well illustrated by the flurry which arose over the German-Austrian tentative trade agreement. French statesmen viewed it with alarm as a menace to France in particular, and to European peace in general. Even Briand, the apostle of peace and advocate of a European customs union, denounced the treaty as a blow to peace and good understanding.

Edouard Herriot, in an article in last Sunday's Post-Dispatch, denounced the treaty as a treacherous move, a revival of secret diplomacy which might lead to serious consequences. Yet the treaty was a harmless agreement, relating solely to the breaking down of tariff barriers and the promotion of freer trade between Germany and Austria. There was not a hint of a defensive or offensive alliance in it, nor of any military accord, and the German Foreign Minister explained that it was impossible to announce such an agreement until it was made. But immediately after the two nations had accepted the treaty, the fact was made public, and not only that, but other nations were free to enter into it, and were invited to participate.

The truth is that the worst menace to European peace is French touchiness and fear of Germany and the vanquished remnants of the old Austrian Empire. France will get very little sympathy from the civilized world in any efforts to wreak vengeance on Germany or to keep her from renewing her industrial and commercial prosperity and winning again her rightful place among the nations. The pursuance of a policy of that kind is not only bad for France but for all the civilized world.

Fortunately, however, after the first flash of anger and fear, the French are coming to a better view of the Austro-German treaty. They now see in it the first step toward the goal that Briand has been urging all Europe to seek. They find the movement by two nations vanquished in the World War a step toward the general reduction of tariff barriers which are throttling European trade, and a stimulus to European industry and commerce. That was the object of the proposed customs union and economic federation of European states.

Of course, Germany, Austria and Hungary were the worst sufferers from the tariff craze which prevailed throughout Europe after the war. There was a tariff wall around all of them, particularly Austria and Hungary, stripped to the bone in territory and population for the benefit of the new nations carved out of the defeated Powers, which were determined to keep them down.

The French now, as we have said, are taking a new view of the Austro-German agreement. French statesmen and the French press are discussing it reasonably as a possible nucleus and start toward a general European customs union. Great Britain, which was startled at first, is now interested. Italy and Rumania are inclined either to participate or to form a similar customs union. The whole trend of European thought, at first rather hostile to the idea, is showing signs of change, so that it may be that the Austro-German initiative will lead to a substantial improvement in the attitude of European nations and to trade agreements which may have a most beneficial effect upon the entire continent.

If Europe, following the Austro-German initiative, should adopt trade agreements or form a customs union designed to reduce or wipe out tariff barriers, the result will not only profoundly affect European industry and trade, but will seriously affect American business. We would then be confronted with the problem of dealing with practical free trade among European nations and barriers against American trade. We are the victims of the tariff craze which has already shut us out of valuable markets, and might find ourselves almost completely barred from European trade.

The interesting experiment of Germany and Austria has possibilities that ought to make Americans think. It ought to start a little inclination to think even in the minds of the leaders of the tariff plunderbund who labor under the delusion that they can exploit the American people by barriers which exclude imports from other countries and yet sell to these countries. That delusion has proved costly already, and may be roughly dissipated.

WITHOUT BENEFIT OF TEST TUBE.

From the palm-lined drives of Stanford University comes the latest about the protozoa. Three biologists announce they have discovered that these smallest members of the animal world crave well balanced diets. They found, so they said, that the protozoa prospered very little or not at all on poorly planned diets, but waxed fat and generously increased their kind when several types of bacteria were fed in balanced proportions. Now far be it from us to controvert the findings of the laboratory, but to us this sounds like so much propaganda for the spinach and rutabaga growers. We respect the laboratory as a meritorious institution, capable of great good; however, we insist on being selective. Let those accept the Stanford laboratory who will. We prefer the laboratory of the Mayo physician who has denounced the "vitamin mania" and roughage foods as conducive to ill health. As we see it, this resolves the question into an issue between the tastes of protozoa and human beings, and until the protozoa make a more significant contribution to civilization we are going to side with human beings.

BUDAPEST'S ERUDITE WHITE WINGS.

There are 27 street cleaners in the city of Budapest with Ph. D. degrees. This fact symbolizes a condition of over-education that exists not only in Hungary but in nearly every country in Europe and in the United States as well. It happens that the problem of the educated unemployed is so acute in Budapest that an organization has been formed to seek some solution, thus serving to emphasize that it is not only the untrained, unskilled worker who has felt the effect of the world-wide depression. Because of our antiquated and grossly unbalanced system of distribution, there is a surplus of teachers, lawyers, doctors and nurses.

Some of the blame certainly must fall upon an educational system that has very little relation to the modern world, that for the most part clings to outworn patterns and formulae which are imprinted with grim determination upon the minds of the young. Street cleaners, good street cleaners, are very essential members of society. But it is doubtful that the Ph. D. studies would contribute much to the skill required for this work. In fact, it is almost a certainty that each of the 27 doctors of philosophy is an inefficient and unhappy street cleaner. In a state without social plan or direction, there is no guarantee that the education machine will not continue to turn out, through dint of long and laborious effort, doctors of philosophy who will have to become street sweepers.

THE SPANISH REPUBLIC'S CREDENTIALS.

The question of whether the United States shall recognize the new Spanish Republic now is before the State Department, and a decision may be expected in a few days. According to the standard set up by Secretary Hughes in 1928, recognition should depend on a new government's stability and on popular approval of the people whose rule it has undertaken.

Few revolutions are accompanied by such formal expressions of the popular will as was that in Spain. The results of the municipal elections last Sunday were overwhelmingly anti-monarchist, and led directly to the overturn. Some royalist sentiment lingers, chiefly among the grandees and their hangers-on, but the people have spoken plainly. The United States has recognized numerous South American revolutionary governments which seized office by *coup d'etat* and claimed popular support, though with no such credentials to back up the assertion as the Spanish Republic can offer in its election figures. The King's hasty departure bolsters considerably the new Republic's stability. He has announced that he will not fight for the throne, but will return only when and if the people call for him. The new regime's assumption of the monarchy's debts speaks eloquently for its good faith.

Recognition of the Spanish Republic would follow our nation's best traditions. When the South American peoples shook off Bourbon rule more than a century ago, we led the world in recognizing them, and set up our Monroe Doctrine to guarantee their liberties. Now that the Spanish people at home have likewise cast off the Bourbon yoke, consistency and justice call for similar recognition. France and several Latin American countries already have assumed diplomatic relations with the Zamora regime. Early action by our own Republic in welcoming the newcomer into the family of democracy would go far toward encouraging the Spanish people in their undertaking, and in helping them keep down the forces of radicalism. The sooner we extend recognition, the more potent will be its effect.

ALONG THE CONCRETE.

The complaint of C. E. M. Joad, English philosopher, against ugliness along highways was directed at his own country, but it applies none the less to the United States. The same red rash of badly designed and ill built bungalows which he finds lining the roads away from English cities is also a Middle Western blight. We too have a ribbon development which, as he points out, shuts off the wayfarer from the beauties of the countryside. One of the most striking changes during the last 10 years has been the way once pretty open roads have been edged with squat structures that are downright ugly and nothing short of it. This is not to object to building in the country, but it is to say there is no reason to put up an inartistic dwelling along the highway when very often a house of truly attractive design would cost no more. There are few things the Middle Westerner does more strange than motor through the pretty towns of New England and the Pacific coast and then come home to build a typical Missouri or Illinois highway dwelling. We need thousands of Mr. Joads, righteously enraged, to remind us of our heritage and what we are doing with it.

CUBA'S STANCH SUPREME COURT.

President Machado may hold the press of Cuba in his dictatorial grasp, censoring newspapers and suppressing them at will, but the Supreme Court has eluded the dictator's power and remains independent. This is proved by the 13 Judges' unanimous decision a few days ago holding unconstitutional the suspension of El Mundo last Jan. 9, when eight other publications also were suppressed. The suspensions remained in effect until March 6.

Machado had obtained from a suppliant Parliament power to suspend the Constitution. Closing of newspapers he explained by saying they were guilty of "continuous publication of material designed to incite sedition and violence." Condemning Machado for an unconstitutional act at a time when the Constitution was officially non-existent, the Supreme Court in effect denies his right to suspend the code. The courage of this decision may be understood when one considers the fate that has overtaken persons who have taken steps opposing the administration.

Cuba's Supreme Court, in upholding freedom of the press, realizes the best ideals of what the high judiciary should be in a democratic government. The Judges have done their duty in supporting the people's Constitution over the incursions of the chief legislative and executive functionaries.

THE SPRING TONIC MYTH.

A bit of American folklore that still has its followers, like the asafoetida legend and the madstone myth, is the belief in spring tonics. Its devotees seem to believe that the blood much resembles molasses, in that it becomes syrupy and sluggish in winter, and has a difficult time squirming its way through the arteries. Hence it must be diluted before the individual can shake off his torpor in spring, and for this a still more viscous substance is chosen: a compound of sulphur and molasses. In sober fact, the blood's consistency is about the same at any season, and only in rare diseases does it become thicker. No person who eats meat, or vegetables containing proteins, need worry about getting enough sulphur. Molasses is useful as an adjunct to hotcakes and an ingredient of ginger bread, but not as a blood medicine. Sassafras tea, which also comes into favor at this season to aid the blood-thinning process, is to many persons a pleasant beverage, but its therapeutic value is zero.

The best spring tonic is fresh vegetables, says the Federal Bureau of Home Economics in an iconoclastic statement directed against the superstition. The older generation, which held its nose and dutifully took its evil doses each year, may not relish this disillusionment, but it should save present-day youth from the ordeal. Even spinach tastes better than the traditional sulphurous tonic.

Baseball experts think the Cardinals have nothing to fear in the pennant race unless it is the Cubs, and before the week-end is over we ought to know what that threat amounts to.



ANOTHER MONARCH WHOSE DAYS ARE NUMBERED.

Twilight of the Economic Gods

Having trusted its future to bankers and economists, world now finds they have failed deplorably; three major debacles, German reparations mess, non-recognition of Russia and neglect of China's needs, helped bring present crisis; politics and diplomacy about to displace financiers in public esteem as lesser of two evils.

Jay Franklin in Vanity Fair (Reprinted by Permission).

FOR a fat decade we have been hearing —chiefly from the bankers and business men—that bankers and business men are pre-eminently qualified to manage world affairs and that politicians and sociologists are either inefficient knaves or dangerous cranks. Prompted by the big bankers, we have dutifully held our noses whenever politics or statesmanship was mentioned. We have actually been persuaded that banks and money can cure any international ailment, from military flatulence down to hardening of the political arteries.

This golden age of bankers is passing, however. We are witnessing the twilight of the economic gods. The old theory that the best way to make every one healthy, wealthy and wise is to let the rich get rich and the poor get children is as dead as McKinley. Our whole system is on trial, in our own eyes, for the first time in 60 years. Never again will we take it for granted that a banker must necessarily be right or a reformer necessarily wrong.

If our economic leaders had been endowed with more knowledge than is at the disposal of the average intelligent man, they might have had a little more luck in heading off this recent world disaster. As it was, they were unable to do so as they had bound themselves to the insane, if human, dogma that nothing had any existence which was not purely financial. There were no racial animosities, no political problems, no diplomatic arrangements or historical traditions, no conflicts of culture or clash of systems; nothing but loans, currencies, trade balances and risks.

* * *

As a consequence of this economic effrontery, the bankers were entrusted with world power for a decade, and made a complete mess of it and of the world. There are, for example, three major problems which must be settled before the world can regain its economic health. Bankers cannot settle them, because they are political problems, but bankers and economists could have called attention to their existence and demanded their solution by the political forces of society as a prerequisite to prosperity. These problems are not unemployment, deflation and debt—for these are only the symptoms of the failure of economic statesmanship. The failure lies deeper—in politics—in Germany, Russia and China.

The bankers have had two chances to deal with the question of German reparations—by the Dawes plan of 1924 and the Young plan of 1929. The failure was worse than abysmal, for the bankers preferred to base the financial credit of the entire world on the shaky foundation of reparations rather than admit their own inadequacy.

There is no doubt that the Germans should pay reparations. They have admitted it repeatedly. There is, on the other hand, still less doubt that their liability to pay ought to be settled by arbitral procedure. Our bankers simply reckoned German capacity to pay, never German liability to pay, and so put international credit at the mercy of a German default or a moratorium.

The second failure is even more damning, if somewhat more understandable. Despite the fact that, without Russia, the world is economically lame, our professional economists have attempted to get on without Russia for 12 fateful years. For the sake of a few millions sunk in deplorable anemic Czarist bonds and for the love of a few bales of depreciated rubles, the bankers strenuously oppressed any effort to adjust our society to the Russian experiment. They instituted and maintained a financial and economic blockade against the Soviets. Even today they act as though they were conferring an inestimable boon in permitting the Russians to buy our goods.

Finally, the disorganized condition of China has placed a huge burden upon world trade and has been a drag upon world prosperity for years.

* * *

When the bankers and their friends, the economists, can prove themselves so wrong as to misjudge the political potentialities of the Germans, the most vital race in Europe, of the Russians, the most portentous people in Asia, and of the Chinese, the most numerous and industrious race in the world; when the financiers leave out of reckoning a full third of the human race, we cannot be expected to have too much respect for them.

The plain fact is that neither our economists nor our bankers have the foggiest notion of where we are going or how we are going to get there. They scold and mock Soviet Russia for her ambitious five-year plan, and have no corresponding idea of what is to be our own course in the next three years. They denounce socialism and then applaud the use of half a billion of the taxpayers' money to pay the farmers for producing too much at a loss.

Of course, our economic leaders are not altogether to blame. Just as the World War demonstrated the bankruptcy of politics, so it seemed logical for the world to turn to non-political leaders. Surely, the world felt, they could do no greater harm than the statesmen had done. High finance could be no more dangerous than high diplomacy, and might even prove beneficial. The world was mistaken.

* * *

The financiers did make a mess of it. The economists successfully demonstrated their incapacity, and the politicians are coming back to power.

For the underlying factor in the present crisis is, that despite their pretensions to omnipotence, bankers and economists must still take their orders from politics.

Our economic leaders have never had the power which they have claimed for themselves. Economics, in their hands has been a science which is purely descriptive, like geography. Their "solutions" have simply been sublimated political maneuvers. Their failures have been political failures.

For their pretense that they alone could do the job, they are being punished by the obvious fact that the job is still undone. Rather than admit their own fallibility, they have preferred to lay a time-bomb under international credit and to endanger our entire economic system. It is a high price to pay for a political fiasco.

WASHINGTON DAY BY DAY

WASHINGTON, April 18.

PRESIDENT HOOVER rarely goes on a visit without being well supplied with reading material. When he first planned to return to Palo Alto, visiting the national parks en route, the Library of Congress was called upon for books of all sorts. There were volumes to explain what he would see in the parks. There were studies on economics that he might look into at other times.

The President is described as one of the greatest book lovers ever to occupy the White House. And he is an ardent collector of books. Library authorities say he has an unusual faculty for delving in out-of-the-way places, in searching for material not readily accessible.

One authority says Mr. Hoover is the greatest book collector among the Presidents since Thomas Jefferson; that he resembles Jefferson in that on all his journeys he gathered volumes eventually valuable to the student.

* * *

WHEN Mr. Hoover was in China, for example, he gathered a comprehensive collection of books in many languages on China and the Chinese people. These eventually were donated to Stanford University and became the nucleus of that institution's great Chinese library.

Mr. Hoover's war library at Stanford is more evidence of his love for collecting. During the war, at every opportunity, he gathered documents, pamphlets, proclamations, periodicals or broadsides relating to it, which in time will be foundation material for the history of that great conflict.

* * *

MR. COOLIDGE was something of a book lover and collector, too. His favorite is said to be "Alice in Wonderland." Several years ago, when the original manuscript of "Alice" was bought in London at auction by an American, Mr. Coolidge invited the purchaser to lunch at the White House with the request that he bring his purchase along.

He asked many questions about the first publication. When it was explained to him that the first edition, not being altogether to Carroll's liking, was suppressed, Coolidge was greatly surprised.

"Suppressed?" said the President. "I did not know there was anything off-color in 'Alice'."

Other Presidents' tastes in books vary. Woodrow Wilson used books, but is said to have had no real love for them. Taft was interested in a mild sort of way. Harding had no interest in collecting books. Roosevelt was both a great reader and collector.

DEFINING "COLLEGE BRED."

From the Independence (Mo.) Examiner.

WE wonder how far Walter Williams, president of our State university, would have gone with the members of our Legislature if he had used the brand of "kidding" that Harry Woodburn Chase, president of the University of Illinois, employed with his Legislature. He is said to have captured the support of many of the members by appealing to their sense of humor with a story in which there was used a new definition for "college bred." According to President Chase, "It means the flower of youth and the dough of old age."

BARGE LINE DEFICIT TURNS INTO PROFIT

Gen. Ashburn Berates Railroads for Opposition Because of 1930 Success.

Post-Dispatch Bureau
201-205 Kellogg Building

WASHINGTON, April 18.—The net profit of the Inland Waterways Corporation, which operates the Government barges on the Mississippi and Warrior rivers, was $46,336 last year as opposed to a net loss of $354,048 for 1929, Major-General T. Q. Ashburn, executive chairman, announced today in the corporation's annual report.

Net income from operations last year amounted to $65,177, as compared to net operating loss for 1929 of $72,798, Ashburn reported. Included in 1930 charges were items amounting to $542,200 for accrued depreciation and other deductions involving no expenditure of funds.

In a long foreword, Gen. Ashburn bitterly assailed the railroads for what he called severe and unfair attacks on the Government-operated barge line. He pointed out that there was relatively little criticism of Federal support to inland waterways transportation when the old Government lines were losing money and claimed that the present antagonism had resulted from the present corporation's success.

Insidious Railroad Opposition.

"When this organization was created," said Ashburn, "when it turned an annual operating deficit of a million dollars into an average net operating gain of about $40,000 per annum; when, during the calendar year of 1930, despite an unprecedented period of depression, a long continued drouth of such proportions as to become a national calamity, its net operating income was slightly over $65,000; when, in fact, the inland waterways corporation was demonstrating what it set out to do, then began that insidious but persistent, and finally open opposition, which has taken the virulent form of misleading the people into the belief that water transportation means the destruction of railways, the lowering of their securities and bonds, and is generally a damnable ogre which should be destroyed.

"The same arguments which are being advanced are the arguments advanced by the opponents of railways in their early days."

Inland Waterways transportation, said Ashburn, was the only agency which could restore the economic balance in the Middle West which had been disturbed by the Panama Canal.

"A manufacturer," explained Ashburn, "locates where he can assemble his raw material cheaply and distribute his finished products cheaply. When these costs get out of line, either for the assembly of raw material or for distributing the finished product, he moves to some place where he can find these conditions. He always moves to the lakes, the gulf, the seacoast or interior navigation. If not, he locates at that place where proper terminal facilities for interchange between rail, water and motor facilities exist.

Restoring Economic Parity.

The utilization of the Mississippi River and its tributaries is restoring the economic parity destroyed by the diversion of traffic between the East and West by the Panama Canal, and if we cannot restore that economic parity, then the nation as a whole is bound to suffer."

Answering the charge that the corporation is subsidized by the Government, Ashburn pointed out

Exit B

Continued From Page One.

Some of Philip's successors made the Escorial their retreat, but Alfonso XIII showed no fondness for it. "All too soon it will be my dwelling place," he once remarked when asked why he did not make use of its vast uninhabited spaces.

Royal Lines Merged.

When Maria Theresa, great-granddaughter of Philip II, became the wife of Louis XIV of France, the Hapsburg and Bourbon lines blended to form Alfonso's ancestry. The Austrian Hapsburg line continued to the long reign of Francis Joseph, Emperor of Austria-Hungary, and man of many sorrows, who was still clinging to life when the assassination of his nephew and heir set off the World War. Charles, a grand-nephew, who reigned over the tottering empire in the last two years of the war, was the latest sovereign of the Austrian Hapsburgs—the last, unless the pathetic Zita's dream of a crown for her son is some day realized.

The name of Bourbon was first borne to fame by Charles, Constable de Bourbon, who at the age of 26 held the highest military command in France, and who was sought in marriage by Marie Louise, the King's mother, an alliance which he boldly declined. He suffered the loss of his possessions and dignities, but the Bourbons could not be kept down, and Antoine, Duke of Vendome, "married into" the ranks of royalty when he attained by marriage the throne of Navarre.

In the next generation the House of Bourbon gained the French crown, for Henry of Navarre, son of Antoine, became Henry IV of France, succeeding Henry III, whose stormy reign was ended by an assassin's dagger.

Henry IV, famed for his person

BARGE LINE DEFICIT TURNS INTO PROFIT

Gen. Ashburn Berates Railroads for Opposition Because of 1930 Success.

Post-Dispatch Bureau.
201-205 Kellogg Building.

WASHINGTON, April 18.—The net profit of the Inland Waterways Corporation, which operates the Government barges on the Mississippi and Warrior rivers, was $46,236 last year as opposed to a net loss of $354,048 for 1929, Major-General T. Q. Ashburn, executive chairman, announced today in the corporation's annual report.

Net income from operations last year amounted to $65,177, as compared to net operating loss for 1929 of $72,798, Ashburn reported. Included in 1930 charges were items amounting to $542,200 for accrued depreciation and other deductions involving no expenditure of funds.

In a long foreword, Gen. Ashburn bitterly assailed the railroads for what he called severe and unfair attacks on the Government-operated barge line. He pointed out that there was relatively little criticism of Federal support to inland waterways transportation when the old Government lines were losing money and claimed that the present antagonism had resulted from the present corporation's success.

Insidious Railroad Opposition.

"When this organization was created," said Ashburn, "when it turned an annual operating deficit of a million dollars into an average net operating gain of about $1,000 per annum; when, during the calendar year of 1930, despite an unprecedented period of depression, a long continued drouth of such proportions as to become a national calamity, its net operating income was slightly over $65,000; when, in fact, the inland waterways corporation was demonstrating what it set out to do, then began that insidious but persistent, and finally open opposition which has taken the virulent form of misleading the people into the belief that water transportation means the destruction of railways, the lowering of their securities and bonds, and is generally a damnable ogre which should be destroyed.

"The same arguments which are being advanced are the arguments uttered by the opponents of railways in their early days."

Inland Waterways transportation, said Ashburn, was the only agency which could restore the economic balance in the Middle West which had been disturbed by the Panama Canal.

"A manufacturer," explained Ashburn, "locates where he can assemble his raw material cheaply and distribute his finished products cheaply. When these costs get out of line, either for the assembly of raw material or for distributing the finished product, he moves to some place where he can find these conditions. He always moves to the lakes, the gulf, the seacoast or interior navigation. If not he locates at that place where proper terminal facilities for interchange between rail, water and motor facilities exist.

Restoring Economic Parity.

"The utilization of the Mississippi River and its tributaries is restoring the economic parity destroyed by the diversion of traffic between the East and West by the Panama Canal, and if we cannot restore that economic parity, then the nation as a whole is bound to suffer.

Answering the charge that the corporation is subsidized by the government, Ashburn pointed out that the railroads have been beneficiaries of that policy by huge land grants and surcharges on Pullman car tickets.

"If one form of transportation is better and cheaper than any other," concluded Ashburn, "it will prevail whether it destroys or partially destroys any other form or not.

"Personally we believe that in giving the railroads the subsidies mentioned the people have done a wise and legitimate thing. We have no quarrel with the railroads. They are essential to our progress and must be protected. It is only because they themselves have unfairly propagandized against so-called unfair and subsidized competition, because they have attacked waterways, motorways, airways and pipe lines, that their attention is called to the fact that they, while living in a house of glass, have been caught throwing stones."

Co-operation between the railroads and the barge lines was the remedy for the present situation, Ashburn said. Reasonable compliance with the Denison act, which sought to compel the railroads to interchange freight with the barge line, Ashburn asserted, would lead to prosperity for the railroads and would establish the barge lines to such an extent that they could be turned over to private operation.

NEW MAYOR OF ST. CHARLES FOR MUNICIPAL LIGHT PLANT

Wayne S. O'Neal, on Assuming Office, Says Bond Issue Will Be Planned.

On assuming office as Mayor of St. Charles Friday night, Wayne S. O'Neal delivered an address outlining a program for the construction and operation of a municipally owned electric light plant.

"There is a conviction on the part of many citizens of St. Charles," he said, "that the city should own and operate its electric light plant. The council committee on electric lights will be charged with the responsibility of formulating a definite plan to be paid for through a bond issue."

The new Mayor said he hoped the bond issue election could be held next year at the same time as the regular city election.

Under the retiring administration headed by Mayor Frank H. May, who was not a candidate for re-election, St. Charles already has taken steps toward municipal ownership. The electric light committee of the council made an investigation and recommended that the city build its own light plant to be ready for operation in 1933 when the franchise held by the Union Electric Light and Power Co. will expire. It estimated that such a plant would cost between $200,000 and $400,000, and suggested it be operated in connection with the waterworks now owned by the city.

A Board of Public Works was recently created by the City Council to have charge of the waterworks and such other public utilities as the city may acquire.

DIRECTOR OF METROPOLITAN MUSEUM OF ART DIES AT 71

Edward Robinson, Head of New York Institution Since 1910; Formerly at Boston.

NEW YORK, April 18.—Edward Robinson, director of the Metropolitan Museum of Art since 1910 and for many years connected with the Boston Museum of Fine Arts, died today after an illness of several months. He was 71 years old.

Robinson was born in Boston. After his graduation from Harvard in 1879, he spent five years in Europe studying classical archeology. In 1885 he became curator of classical antiquities at Boston Museum. He was elected director of that institution in 1902.

On Jan. 8, 1906, he became assistant director and curator of classical antiquities at the Metropolitan Museum. He was elected director on Oct. 31, 1910.

FUNERAL IN THE ODEON FOR FREDERICK FISCHER

Services at Noon Tomorrow for Assistant Conductor of St. Louis Symphony.

The body of Frederick Fischer will lie tomorrow before the dais in the Odeon, where he directed many concerts in his 36 years as assistant conductor of the St. Louis Symphony Orchestra.

For the noon funeral the string choirs of the orchestra will be grouped about the conductor's vacant stand. They will play Grieg's profound farewell, "To Spring," and Bach's Air for the G string.

The funeral address will be delivered by Percival Chubb, leader of the Ethical Society. Helen Traubel, St. Louis soprano, will sing Wagner's "Dreams." Interment will be in Valhalla Cemetery, and a trombone quartet from the Symphony Orchestra will play in services there.

Four years ago the orchestra, at a concert directed by Mr. Fischer, celebrated his fortieth year of service. He joined it as a bassoonist on his arrival here as an honor graduate at 19 of the Royal Academy of Music in Munich, Bavaria.

He became assistant conductor of the old Choral Symphony Orchestra in 1895 and continued in that position when it became the St. Louis Symphony Orchestra in 1907. His thorough musical scholarship won him national distinction and led to many invitations to direct other orchestral or choral organizations, in St. Louis and elsewhere. In the direction of the St. Louis Symphony Orchestra he had served under Rudolph Ganz, Alfred Ernst and the late Max Zach, whose funeral in 1921 was held in the Odeon.

Mr. Fischer, who would have been 63 years old on May 25, died Friday at De Paul Hospital. He resided at 5554 Cabanne avenue. He is survived by his widow, Mrs. Daisy Hays Fischer, and a daughter, Mrs. R. G. Kemmet.

Pallbearers will be members of the orchestra, and the long honorary list includes Vladimir Golschmann, the new conductor of the orchestra, recent guest conductors, Mr. Ganz and men of distinction in St. Louis and in the musical world.

The active pallbearers will be Robert Buhl, Henry J. Falkenhainer, Elmer Gesner, Oscar Hallback, John F. Kiburz, Ellis Levy, Max Steindel and Oswald Thumser.

R.M. FOSTER ESTATE, $204,015

Inventory Shows Former Judge Left $155,000 in Bonds.

The inventory of the estate of former Circuit Judge Robert M. Foster, who died last Nov. 1, was filed in Probate Court yesterday. It shows property valued at $204,015, consisting of the following items: Notes, $32,887.58; corporation stock, $11,720; bonds, $155,000; cash, $2019.78; chattels, $388, and real estate appraised at $4000. The real estate consists of farm land in Arkansas.

Judge Foster placed his estate in trust of his widow, Mrs. Lizzie L. Foster, and the St. Louis Union Trust Co. for her benefit during her life. At her death the principal is to be divided among their daughter, Mrs. Virginia de Serzano of Paris, France, and sons, Sterling Foster of San Francisco and Robert M. Foster of Helena, Ark., or their heirs.

EXPOSITION PROGRAMS BY SCHOOL CHILDREN

One of Features of Mississippi Valley Show at The Arena, May 1 to 10.

Programs of physical exercises, music and dancing in which children of the schools of the city will particippate will be held almost daily in the B Building of The Arena during the Mississippi Valley Exposition of Progress, May 1 to 10.

Groups of 200 to 300 children from the elementary schools will present programs from 2:15 to 3:45 o'clock the afternoons of May 1, 4, 5, 6, 7 and 8, and pupils of the intermediate and high schools will appear in programs from 8:15 to 9:45 p. m. on the same days. The exercises of the older students will be similar to those of the elementary pupils except that high school bands and orchestras will furnish the music. Students of the Negro schools will present one or more choral concerts.

Besides the activities of the students, the Board of Education will conduct an educational museum with exhibits of craftsmanship in keeping with the general nature of the industrial exposition. These exhibits will include shop work, domestic art work and special displays showing all phases of modern school work. A half holiday has been declared for Monday, May 4, which has been designated as "Public School Day" at the exposition.

The Rev. Father James P. Murray, head of the Catholic School Board, has announced that he has communicated with pastors of Catholic churches and heads of parochial schools regarding their participation in the exposition. The activities in which they will engage, he explains, will be optional with the authorities of the individual schools.

Battle Anniversary Observed.

The St. Louis chapter of the Sons of the American Revolution celebrated the one hundred and fifty-sixth anniversary of the battles of Lexington and Concord with a luncheon and program of patriotic addresses in the Daniel Boone room of Hotel Statler yesterday. Charles M. Hay was the principal speaker. His subject was "Comparative Liberties of Our Forefathers and Ourselves." Dr. George M. Trawick, president of the Missouri Society, S. A. R., also spoke.

GENEALOGICAL SOCIETY TO BE ORGANIZED HERE

Meeting Tuesday at Cabanne Branch Library; Officers to Be Chosen.

The St. Louis Genealogical Society will be organized Tuesday night at Cabanne Branch Library, Union boulevard and Cabanne avenue. Eighty-five persons who have expressed their intention of becoming charter members have been asked to the meeting, which is scheduled for 8 o'clock.

The St. Louis Society will operate as a branch of the Institute of American Genealogy of Chicago. Its purposes will be to foster interest in genealogy and history locally, to provide research facilities in conjunction with the Public and Mercantile Libraries, and to preserve historical and genealogical records of St. Louis. The American society has more than 2200 members.

The meeting will be to discuss the purpose and scope of the organization, to plan its incorporation, and to elect officers and trustees. There will be a president, three vice presidents, a secretary, a treasurer, a genealogist, a historian and nine trustees. John E. Turner, an attorney, has been mentioned for president.

Among those who are interested in the society are Senator Harry B. Hawes, Dr. M. B. Clopton, Mrs. Paul Brown, Mrs. William Bagnell, Mrs. J. C. Schwinbeck, George O. Carpenter, Mrs. James G. Nugent, Richard McCulloch, Mrs. B. H. Pollock, Ola W. Bell and Mrs. Corwin H. Spencer. The Public and Mercantile Libraries, the Society of Women Descendants of the Ancient and Honorable Artillery Co., and the Missouri Historical Society will be charter members.

Grand Boulevard Tax Meeting.

The Grand Boulevard Association will meet at 8 p. m., May 8, at Mission Inn, South Grand and Magnolia avenue, to devise means of protecting taxpayers' interests in the proposed widening of Grand boulevard.



CHICAGO'S BIGGEST HOTEL VALUE!

Standard $5 Rooms with bath and shower—at $3

Price is not the only consideration in selecting a hotel-home. Low price only too often means low standards; high price often means too much "high hat". Hotel Knickerbocker offers BIG value—rates most attractive to progressive people who demand clean, cheerful, modern living environment—and whose common sense dictates economy.

Near everything of importance in Chicago. Every room has tub, shower, circulating ice water and Servidor. Our beds are the most comfortable money can buy. You'll find here a true will-to-serve—a friendly welcome that you'll appreciate—a hotel you'll enjoy!

HOTEL KNICKERBOCKER
CHICAGO
Adjoining Palmolive Building—Opposite The Drake — J. I. McDonell, Manager

We Have Made Paint Since 1896

PAINT UP!!

For Quality and Price See Us

Our Best House Paint and Floor Enamel, gal.	$2.50	Coach Varnish	
HOUSE PAINT No. 2 Gal.	$1.75	DURABLE Gal. Four Hour Enamels, white and colors, gal.	$1.75 / $3.50
SPECIAL GLOSS PAINT, Gal.	$1.35	DUTCH BOY LEAD 100 lbs.	$11.80
4-Hour Spar Varnish for inside or outside, will not mar or turn white; it is waterproof. Gal.	$4	Linseed Oil, gal. 85c / Turpentine, gal. 70c	
SPAR And Linoleum Varnish. Quart	85c	COMBINATION 100 lbs. Lead, High Grade Four Hour Varnish Stain, quart	$7.50 / $1.00

NIEMAN'S MECHANICS PAINT CO.
715 Franklin Ave. — We Deliver, We Carry Stencils — Phone, GArfield 6820

PAYING BILLS In Small Installments . . . without keeping creditors waiting

WHEN families want a radio, washing machine, vacuum cleaner, or motor car they can get it at once and pay while they enjoy its advantages.

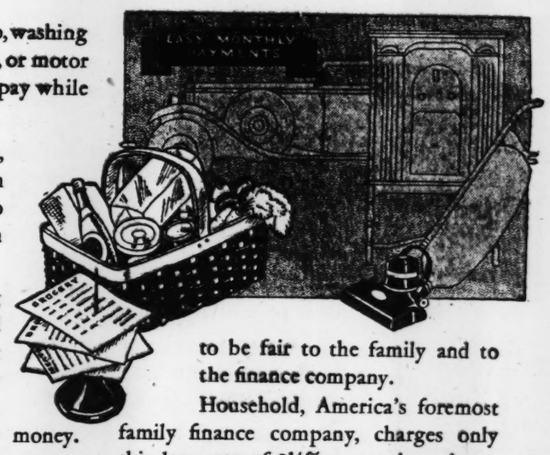
How much more important it is, when a family wants to pay an accumulation of past due bills, to have some means of doing so in small installments!

Families can usually get along without *buying* a new household device or luxury. They cannot get along without *paying* their current bills for necessities, even though they haven't the money.

Yet sickness, tax assessments, temporary lay-offs, and dozens of other unavoidable emergencies frequently wipe out surplus and bring indebtedness.

What then may families do who have not the collateral necessary to borrow from banks? They may go to a family finance company, borrow the money to pay off all their debts at once, keep their credit clear, and repay the finance company in installments over as long as twenty months.

The charges made for the loan are comparable to charges on installment buying plans. They are fixed by the wise laws of this state to be fair to the family and to the finance company.



Household, America's foremost family finance company, charges only this low rate of 2½% a month on loans of $100 to $300; without any extra or hidden costs.

In 74 principal cities, 133 Household offices are helping hundreds of thousands of families pay bills promptly, and repay in small installments. More, Household is helping them to budget their incomes so as to keep out of debt in the future.



MONEY MANAGEMENT FOR HOUSEHOLDS, *a helpful booklet on budgeting family income, leading to the happiness of financial security, is offered without charge to all. Telephone, call, or write for a copy.*

HOUSEHOLD FINANCE CORPORATION

NBC

Turn the dial to KWK every Tuesday night at 8:00 Central Time and be a guest of the Household Celebrities, featuring America's foremost stars of the opera, concert, and stage, as well as leading thinkers in affairs of national importance.

HOUSEHOLD OFFICES IN ST. LOUIS

Two downtown offices

3rd Floor—Central Nat'l Bank Bldg.
705 Olive Street
Phone Central 7321

3rd Floor—Commercial Building
S. E. Cor. 6th and Olive Sts.—214 N. 6th St.
Phone Chestnut 6934

Two Grand Avenue offices

5th N. Grand
2nd Floor—Opposite Fox Theatre
Phone Jefferson 5577

2nd Floor—Missouri Theatre Building
634 N. Grand, Cor. Lucas
Phone Jefferson 5300

ALTON, Illinois, office

7th Floor First Nat'l Bank Bldg., Room 707
(Formerly Alton Nat'l Bank Bldg.)
Northwest Cor. 3rd and Belle Streets
Phone Main 3300

There are Household offices in Kansas City and St. Joseph. For the addresses look in the local telephone directory.

Exit Bourbon and Hapsburg

Continued From Page One.

Some of Philip's successors made the Escorial their retreat, but Alfonso XIII showed no fondness for it. "All too soon it will be my dwelling place," he once remarked when asked why he did not make use of its vast uninhabited spaces.

Royal Lines Merged.

When Maria Theresa, great-granddaughter of Philip II, became the wife of Louis XIV of France, the Hapsburg and Bourbon lines united to form Alfonso's ancestry. The Austrian Hapsburg line continued to the long reign of Francis Joseph, Emperor of Austria-Hungary, a man of many sorrows, who was still clinging to life when the assassination of his nephew Francis set off the World War. Francis' grand-nephew, who presided over the tottering empire during the last two years of the war, was the latest sovereign of the ancient Hapsburgs—the last, unless the pathetic Zita's dream of a throne for her son is some day realized.

The name of Bourbon was first brought to fame by Charles, Constable of Bourbon, who at the age of 25 held the highest military command in France, and who was disgraced in marriage by Marie Louise, the King's mother, an alliance which he boldly declined. He suffered the loss of his possessions and dignities, but the Bourbons could not be kept down, and Antoine, Duke of Vendome, "mustered into" the ranks of royalty, which he attained by marriage the throne of Navarre.

In the next generation, the House of Bourbon gained the French crown, for Henry of Navarre, son of Antoine, became Henry IV of France, succeeding Henry III, whose stormy reign was ended by an assassin's dagger.

Henry IV, famed for his personal charm, quick wit and dashing courage, had the task of reconciling a land torn apart by religious warfare. The edict of Nantes, assuring tolerance to the Huguenots, was an achievement of Henry's checkered reign. The revocation of the same edict by Henry's Bourbon grandson, Louis XIV, 87 years later, sent a tide of Huguenot emigration to the New World.

"The Grand Monarch."

Louis XIV, the Grand Monarch of France, is best known to this age of the movies and of revelatory biography, through his association with his succession of feminine companions, Louise de la Valliere, Mme. de Montespan and Mme. de Maintenon, the last of whom attained to a form of marriage with the sovereign. If he was swayed often by women, he at least was independent of his courtiers and ministers of state. Cardinal Mazarin, successor of Richelieu, directed statecraft in the early years of Louis, who succeeded to the throne at the age of 5; but on the death of Mazarin, the young King announced that he would thenceforth be his own first minister. The great schemes of Colbert, for the reorganization of French finance and administration, were backed by Louis, but a sucession of wars left France burdened with debt, and the banishment of the Huguenots clouded the reign of Louis, which was 72 years in length. He was the builder of the palace and gardens of Versailles.

Louis XIV was succeeded on the French throne by his great-grandson, Louis XV, father of the Louis XVI who, with his Queen, Marie Antoinette, was beheaded by decree of the revolutionary convention in Paris, Jan. 21, 1793. There was a restoration after Napoleon, but in 1830, Charles X bore the flag of the French Bourbons into an exile that has now lasted more than a century.

Last Chapters.

The French Dauphin, son of Louis XIV, and the Hapsburg Maria Theresa, was the father of Philip, Duke of Anjou, who in 1700 succeeded the imbecile and childless Charles II as King of Spain.

From 1700 to 1931, the Bourbon-Hapsburg dynasty ruled Spain with two interludes. One was the rule of Joseph, placed on the throne by his brother, Napoleon I, and driven out by the Spanish people in one of the most heroic episodes of their history. The other was the revolutionary period of the '69s and '70s, when first a foreign dynasty, then a short-lived republic, was set up. Don Carlos, claimant to the succession after the death of Ferdinand VII without a male heir, and two later claimants of the name and lineage of Don Carlos, added to the complications of the Spanish dynasty in the last century.

Alfonso XII had to follow a clerical policy to keep the Church from aiding Don Carlos, and he had to send troops, and more troops to Cuba to deal with repeated uprisings. He died in 1885, and six months after his death, Alfonso XIII was born. His mother, Maria Cristina, was of the House of Hapsburg.

The Spanish-American War, with the loss of Spain's East and West Indies, came in Alfonso's boyhood. The later vicissitudes of his reign, leading to the long dictatorship of Primo de Rivera, are almost as familiar to newspaper readers as is the news that, last week, he and the royal family departed from Madrid and went to Paris.



RED.

WASHINGTON DAY BY DAY

WASHINGTON, April 19.

ENT HOOVER rarely goes on a thout being well supplied with terial. When he first planned to Palo Alto, visiting the na- s en route, the Library of Con- alled upon for books of all sorts. volumes to explain what he n the parks. There were studies cs that he might look into at

dent is described as one of the ok lovers ever to occupy the e. And he is an ardent collec- Library authorities say he has faculty for delving in out-of-the- in searching for material not ssible.

ority says Mr. Hoover is the ok collector among the Presi- Thomas Jefferson; that he re- ferson in that on all his jour- hered volumes eventually vai- student.

r. Hoover was in China, for ex- he gathered a comprehensive books in many languages on the Chinese people. These ere donated to Stanford Uni- became the nucleus of that in- eat Chinese library.

r's war library at Stanford is e of his love for collecting. war, at every opportunity, he uments, pamphlets, proclama- cals or broadsides relating to time will be foundation mate- istory of that great conflict.

LIDGE was something of a er and collector, too. His ild to be "Alice in Wonder- al years ago, when the orig- pt of "Alice" was bought in uction by an American, Mr. ed the purchaser to lunch at use with the request that he chase along.

any questions about the first When it was explained to him 'edition, not being altogether ing, was suppressed, Coolidge rprised.

?" said the President. "I did re was anything off-color in

dents' tastes in books vary. son used books, but is said o real love for them. Taft in a mild sort of way. Hard- nterest in collecting books. both a great reader and col-

G "COLLEGE BRED."

ndence (Mo.) Examiner.

how far Walter Williams, of our State university, would the members of our Legisla- used the brand of "kidding" oodburn Chase, president of f Illinois, employed with his le is said to have captured many of the members by eir sense of humor with a there was used a new defini- e bred." According to Pres- means the flower of youth of old age."

ACTIVITIES OF BOY SCOUTS

COURT OF HONOR SET FOR APRIL 27

Boy Scout Awards to Include First and Second Class Badges.

All applications for awards to be presented at the Council-wide Boy Scout Court of Honor, April 27 must be filed at Scout Headquarters, 505 Chemical building, before tomorrow evening, William Puffer, educational director of the St. Louis Boy Scout Council, announced. The Court of Honor will be held at the Scottish Rite Temple, to award second class, first class and merit badges, and Star, Life, Eagle and Eagle Palm honors.

This will be the first Council-wide court to present second and first class badges, the awarding of these pins usually being left to Troop Courts of Honor. Only a few more than half of the 283 troops of the city have held troops courts this year, however, so an exception will be made at the coming council court to clear up the large number of applications for these badges now on file. The next council court, which will be held this fall, will probably not award these badges.

Applications for Star, Life or Palm honors must be made on a regular form sheet, along with four references of persons in a position to know whether the applicant is living up to the Scout oath and the Scout laws.

In addition to filing application, every Eagle Scout candidate must appear before a special Eagle board of review, which must certify that the applicant is eligible for this highest honor in scouting before his application can be considered. Two reviews will be held for Eagles this week, one Tuesday and the other Wednesday. Both will take place at Scout Headquarters from 4 to 5 o'clock in the afternoon. Candidates may attend either review.

At the council court a special program will be given by one of the troops.

Troop Notes

West District.

Scout Gilbert Seidel was chosen Officer of the Day at the meeting of Troop 30, of the Y. M. H. A., a week ago Thursday evening. Scouts Harold Cohn, Harry Rothman, Simon Reznikoff, Morris Moss and Nathan Glikman received Honor Bars for earning at least 25 points in an achievement contest conducted by the troop. In the contest 10 points were awarded for advancement in rank, one point was given for each test passed, and three points were awarded for each merit badge. Most of the meeting was given over to pyramid building, games, contests and test-passing. The troop hiked to Nelson's farm Sunday. All cooking and most of the contests were conducted according to the Buddy System. Games also were played.

Scribe Paul Johnston has been made leader of a new patrol organized at Troop 45, of the First Christian Church. Scout Ted Nelson will succeed him as scribe. The junior officers of the troop delivered 21 bird houses to the State Park at Sullivan, Mo., last Sunday, in exchange for a free trip taken through the caves there last fall.

A patrol competition system is being used by Troop 98 of St. Roch's Church, in preparation for the Camparall this year. Practice will start with a fire-by-friction contest Tuesday evening, and a compass event Wednesday afternoon.

Three new Scouts, Richard Moore, Clifford Douthit and Arthur Smith, have joined Troop 128 of the Fountain Park Congregational Church. The troop is planning to hike to Gray's Summit today, to pass tests. Several of the scouts will leave early to work on the Pioneering merit badge.

North District.

A new North District troop is being organized at the Elliott School, under the sponsorship of the School Patrons' Association. The association voted to form the troop at a meeting last Tuesday. No number has been assigned as yet.

Seven new recruits were admitted to Tenderfoot Scouts into Troop 99 of St. John's Evangelical Church, at an investiture ceremony conducted by the troop last week. The church Brotherhood was present for the ceremony.

Plans for reregistration were made by Troop 148 of the Hyde Park Congregational Church a week ago Friday evening. The meeting was preceded by a Fathers' and Sons' banquet.

The Pioneer patrol of Troop 103 of the Elmbank Church went on a hike to the county a week ago yesterday. The day was spent exploring the woods and passing tests. Plans are being made by the troop for an 80-mile hike into the Ozarks.

South District.

A new troop, Troop 36, has been organized in the South District, at the Wilkinson School. Scoutmaster John Zeibig and 13 scouts were formally invested into scouting in an investiture ceremony conducted by Troop 157 Thursday evening.

Sixteen Scouts of Troop 249 of the Mason School, held a week-end camp at Cliff Cave last Saturday and Sunday. A Troop Court of Honor was conducted by the troop a week ago Friday evening.

Eighteen Scouts of Troop 232 spent last Sunday at the troop camp site on the Big River, near DeSoto. A council ring and assembly place was constructed, a nature study hike taken, and a treasure hunt held. Several fathers and members of the troop committee visited the camp during the day.

Central District.

Scout Valentine Tattitch of Troop 100 of the South Side Lions' Club became a five-year Veteran Scout two weeks ago. Scouts of the troop are already [illegible] for the coming Camparall. Thirteen troop members visited Scott Field yesterday, to witness the aerial exhibition given for St. Louis Scouts.

Suburban District.

A new Suburban District troop, Troop Mount Pleasant 1, was organized Thursday evening at the Midlink Baptist Church, under the leadership of Scoutmaster C. C. Kirk. Nine members were invested into the troop, and presented with Tenderfoot badges, in a ceremony conducted by Troop Overland 2. The committee of the new troop is composed of Chairman Russell E. Warren, Dwight E. Reynolds and Walter Talbert.

SOULARD POOL WILL HAVE SWIMMING CLASS FOR SCOUTS

A swimming class of 25 Boy Scouts will be organized at the Soulard pool, Seventh and Soulard streets, by Merit Badge Examiner Dr. Appel next Thursday evening. Permission for the Scouts to use the pool has been granted by the Park Board as a substitute for the Beaumont and Roosevelt School pools formerly used for this purpose.

Membership in the class will be limited to the first 25 scouts filing application at headquarters, although replacements will be made if any original members are dropped for non-attendance. The class will meet from 5 to 6 o'clock. The scouts must report at the pool before 5 o'clock, bringing with them a clean swimming suit, towel and soap.



$2 Delivers The Famous Majestic

8 Multi-Mu TUBE SUPER-HETERODYNE Screen-Grid Radio

. . . a genuine see-able, hear-able, believe-able improvement, clear tone, volume, distance. Less tubes .....

$47.80

The Lincoln HOME FURNISHERS

1109 Olive— Phone CENTRAL 7625

MANNE BROS.

FREE!

Manne-made Cogswell Chair, Ottoman and End Table—all manufactured in our own building.

Don't Miss This Big Event MONDAY Come Early



Exactly as Pictured FREE

GIVEN AWAY FREE With Purchase of Any Manne-Made Living-Room Suite, Regardless of Price.

Liberal Trade-In Allowance on Your Old Furniture



Velour and Tapestry Apartment Size Davenport and Club Chair. Latest style in tufting.

Both Manne-made pieces, as pictured, at the sensational factory-to-you price. $39

Remember! The Cogswell Chair, Ottoman and End Table Are FREE

Hundreds of other Living-Room and Bed-Davenport Suites made in our own factory at ridiculously low prices, for this sale.

We sell a complete line of well-known and nationally advertised Dining-Room, Bedroom and Breakfast-Room Furniture, Rugs, Stoves, etc. Everything for the home at greatly reduced prices, and we manufacture all of our Living-Room Suites and Odd Chairs in our own factory.



MANNE Bros.

5615 to 5623 Delmar Bl.

Our 8 Floors contain almost a square block of Home Furnishings

OPEN NIGHTS — EASY TERMS

NINE FLOORS OF SUPER-VALUES AT THE HUB AND

3 for 1 TRIPLE EAGLE STAMPS

With Every Purchase on Monday and Tuesday





First Time in St. Louis

$150 Pentode 9-Tube Multi-Mu Radio

Complete With Arcturus Tubes

$89.50

A marvelous new Radio, uses two of the new Multi-Mu tubes that do away with hiss and background noise. New Pentode tube gives far more power. Three screen-grid tubes, too! A surprise awaits you when you see and hear this marvelous new console Radio with tone control, of course, and Jensen concert grand dynamic speaker.

$9 Cash. Triple Eagle Stamps

90 DAYS' FREE SERVICE

Triple Eagle Stamps With All Other Radios, Too!



$22 Wal. Cedar Chest

$16.50

Period style Chest in heavy red cedar with exterior of genuine walnut veneers.

Triple Eagle Stamps

Triple Eagle Stamps With Shoreham Rugs

As advertised in the Rotogravure $49.50

See these wonderful new Rugs; call for your FREE HOME DECORATION KIT.

Triple Stamps With Rugs

9x12 Heavy Axminsters: New Patterns, All Perfect	$27.50
9x12 Fringed Velvet Rugs	$20.50
9x12 Wool Wilton Samples	$59.50
9x12 Seamless Axminster Rugs in New Patterns	$26
8.3x10.6 Seamless Velvets	$16.50
6x9 Seamless Velvets	$12.75
6x9 Fringed Oval Axminsters	$32.50
27x48 Fringed Oval Axminsters	$4.95
9x12 Felt-Base Rugs	$5.50
Heavy Linotex Floorcovering; sq. yd.	35c

14 Pieces for the Price of 2! $189

DAVENPORT BED GROUP

With Mohair Davenport-Bed and Chair



Here Are the 14 Pieces!

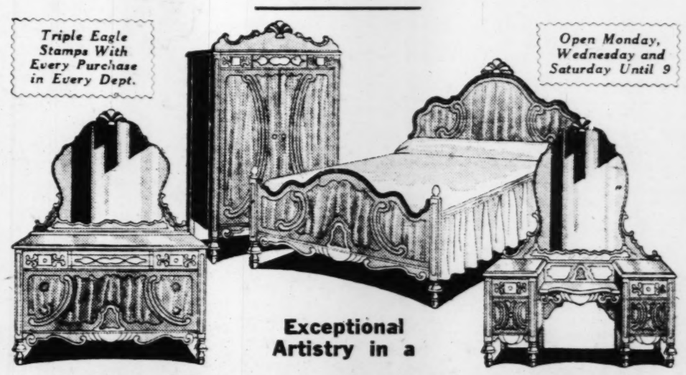
1. Davenport Bed
2. Club Chair
3. Occasional Chair
4. Occasional Table
5. End Table
6. Junior Lamp
7. Bridge Lamp
8. Table Lamp
9. Triple Smoker
10. Magazine Rack
11. Footstool
12. Fancy Pillow
13. Mirror and
14. Pair of Book Ends

$109

The most remarkable group we've ever assembled . . . for the lowest price we've ever offered . . . and Triple Eagle Stamps for an added saving! 14 harmonious pieces selected from our huge stocks, assembled around a handsome new mohair davenport-bed and button-back chair. Davenport conceals a full-size coil-spring bed.

Only $10 Cash

Triple Eagle Stamps With Every Purchase in Every Dept.



Open Monday, Wednesday and Saturday Until 9

Exceptional Artistry in a

4-Pc. Walnut Bedroom Suite

This magnificent bed, canopy-top chifforobe, Hollywood vanity and dresser (with Venetian mirrors) comprise a Suite to grace the finest home. Beautiful walnut veneers in three tones, other rare wood trimmings and gracefully outlined designs in a light tone. A rare value.

$185 Value

$119

$11 Cash — Triple Eagle Stamps



$8.50 Occasional Chair

$5.95

Attractive design in large size, beautifully made and finished. Sag seat in velours. Back in moquettes and Jacquards.

Triple Eagle Stamps

New Baby Carriages



$16.50

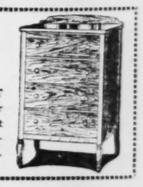
Attractively designed fiber Carriages with hood. In light or dark colors. Heavy rubber-tired wheels.



Steel Da-Bed With Pad $14.50

Good-looking metal frame finished in walnut. Complete with cretonne-covered tufted pad.

$8.75



$12.50 CHEST —Four-drawer style in walnut finished gumwood, as shown.

First to Show the New Love-Seat Glider

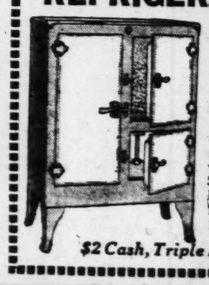


$8.95

A brand-new Glider, in the new size. Seats two comfortably. Ideal for porch or sheltered lawn. Cushion seat, back and arm rests covered in striped duck.

Triple Eagle Stamps

New-Type Two-Tone $27.50 REFRIGERATOR



$19.75

The 1931 idea in refrigeration. All-enamel on steel, ivory and green exterior, white interior. Self-closing, highly polished latches. "Broom-high" legs.

$2 Cash, Triple Eagle Stamps

Choice of Steamer Chair or Lawn Bench $1



Two Summer porch and lawn necessities, worth $1.75 to $2 offered Monday and Tuesday with Triple Eagle Stamps at $1.

Open Sat., Mon. and Wed. Evenings Until 9

New $59.50 "Regal Chef" GAS RANGE $42.50



The new Console Range. All-porcelain enamel, stream-line design in ivory and green marble finish. Bakelite pendant handles and control knobs. Utility drawer under burners.

$4 Cash, Triple Eagle Stamps

THE HUB

41 YEARS OF FAITHFUL SERVICE!

SEVENTH & WASHINGTON

SP

PART THREE.

CARDINA

Stewart

LEVEY HITS FOUR-BAGGER AND BATS IN FOUR RUNS

THREE OUT OF FOUR

DETROIT.	AB.	R.	H.	PO.	A.	E.
G. Walker rf	5	0	3	1	0	0
Shiver cf	5	1	0	2	0	0
Gehringer 2b	5	1	3	4	2	0
Alexander 1b	2	0	0	9	0	0
McManus 3b	3	1	0	0	2	0
Doljack lf	4	0	1	3	0	0
Owens ss	4	0	1	1	4	0
Grabowski c	3	0	0	4	3	0
BRIDGES P	1	0	0	0	1	0
SULLIVAN P	0	0	0	0	0	0
UHLE P	1	0	0	0	2	0
Dugan	1	0	0	0	0	0
Koenig	1	0	0	0	0	0
Totals	35	3	8	24	14	0

Koenig batted for Sullivan in seventh.

BROWNS.	AB.	R.	H.	PO.	A.	E.
Levey ss	3	1	2	1	0	0
Burns 1b	5	1	1	2	0	0
Schulte cf	3	0	1	3	0	0
Kress 3b	4	0	1	2	2	0
Jenkins rf	4	0	2	3	0	0
Bottencourt lf	4	1	1	3	0	1
Melillo 2b	3	2	1	3	3	0
Ferrell c	2	2	1	10	0	0
STEWART P	3	0	0	0	1	0
Totals	31	7	10	27	6	1

Innings—	1	2	3	4	5	6	7	8	9	
Detroit	0	0	0	0	0	0	0	3	0	3
Browns	1	0	0	3	0	1	0	2	—	7

Two-base hits—Gehringer, G. Walker. Three-base hit—Bottencourt. Home run—Levey. Runs batted in—Kress, Stewart, Levey 4, Doljack 2, Owens, Melillo. Stolen bases—Burns, Melillo, Levey. Double plays—Ferrell to Levey. Wild pitches—Bridges 2, Uhle. Bases on balls—Off Bridges 5; off Stewart 4, off Uhle 1. Struck out—By Stewart 6, by Bridges 4. Pitching record—Off Bridges, 5 hits in 4 innings; off Sullivan, 3 hits in 2 innings; off Uhle, 3 hits in 2 innings. Left on bases—St. Louis 7; Detroit 9. Time—2:15. Umpires—Geisel, Moriarity and Hildebrand. Losing pitcher—Bridges.

By James M. Gould.

Walter Stewart, Bill Killefer's clever lefthander, turned in another of his good games yesterday and recorded his second victory of the young season when the surprising Browns made it three out of four by defeating the Detroit Tigers in the series final, 7—3.

He was ably aided and abetted by Jim Levey, who appears to be the Jewish ball player John McGraw has been seeking for so many years. Levey drove in four St. Louis runs, with a single, a real homer to left and a squeeze bunt. Levey's average for the season to date is an even .600, with 9 hits in 15 times up.

Stewart was hit hard only in the sixth, when Detroit failed to score and in the eighth when they counted their three runs. He allowed eight hits, struck out six batters and walked four. The Browns made 11 hits off Bridges, Sullivan and Uhle.

The attendance was announced as 4375.

By their victory the Browns are in a four-way tie for the American League lead, with the Yanks, Senators and Indians.

Browns Score at Start.

The Browns, aided by Dame Fortune, scored in the first. After Levey had swung three times at nothing in particular, Burns popped a single to center. In keeping with Killefer's 1931 instructions to his men to "keep moving," Burns dashed for second and made it when Grabowski juggled the pitch. Bridges took a hand here and with a pitched Burns to third. Schulte walked and Burns scored on Kress's fly to Doljak. There was no scoring then until the fourth. Stewart worked easily and hitlessly after the first and through the fifth for the Browns, after having four men left on bases in the second and third, proceeded to "cash in" in the fourth.

Bridges handed passes to Melillo and Ferrell and then cut loose with a second wild pitch to move them respectively, to third and second. Stewart's crash off Bridges' foot to McManus resulted in his retirement but Melillo scored. Then Stewart drove Jim Levey with his record wallop into the seats in left for a homer and two more runs.

Sullivan was the Detroit pitcher in the last half of the fifth and he escaped in the inning. Jenkins' single being the only hit made off him.

One Hit in Five Innings.

Not until the sixth did the Tigers get their second hit off Stewart. Then, Gerald Walker pushed a past Kress to open the inning. Stewart struck out Shiver but Gehringer's pop single over short moved Walker to second. The bases were filled when Alexander drew a pass. But Stewart refused to

Continued on Page 3, Column

before 5 o'clock, bringing them a clean swimming suit, and soap.

elivers The Famous
ajestic
SUPER-HETERODYNE
Lincoln
HOME FURNISHERS
OLIVE ST. NEAR ELEVENTH ST.

ID

0 Occasional Chair
$5.95
ctive design in large beautifully made and ed. Sag seat in velours, in moquettes and Jacds.
ple Eagle Stamps

w Baby Carriages
$16.50
ctively designed fiber ages with hood. In light rk colors. Heavy rubred wheels.

Da-Bed Pad $14.50
ooking metal frame finished nut. Complete with crevered tufted pad.

75
CHEST
drawer
walnut
g u m-
shown.

t to Show the New
ve-Seat Glider
$8.95
d-new Glider, in the new ats two comfortably. Ideal h or sheltered lawn. Cushback and arm rests covstriped duck.
le Eagle Stamps

"Regal Chef"
$42.50
$4 Cash, Triple Eagle Stamps

SPORTS SECTION
ST. LOUIS POST-DISPATCH

PART THREE. ST. LOUIS, SUNDAY MORNING, APRIL 19, 1931. PAGES 1—6C.

CARDINALS DEFEAT CHICAGO, 7 TO 5, IN TEN INNINGS

Stewart Hurls and Browns Beat Detroit, 7 to 3

LEVEY HITS FOUR-BAGGER AND BATS IN FOUR RUNS

THREE OUT OF FOUR

DETROIT.

	AB.	R.	H.	PO.	A.	E.
G. Walker rf	5	0	3	1	0	0
Shiver cf	5	1	0	2	0	0
Gehringer 2b	5	1	3	4	2	0
Alexander 1b	2	0	0	9	0	0
McManus 3b	3	1	0	0	2	0
Doljack lf	4	0	1	3	0	0
Owens ss	4	0	1	1	4	0
Grabowski c	3	0	0	4	3	0
BRIDGES p	1	0	0	0	1	0
SULLIVAN p	0	0	0	0	0	0
UHLE p	1	0	0	0	2	0
Bogan	1	0	0	0	0	0
Koenig	1	0	0	0	0	0
Totals	35	3	8	24	14	0

Koenig batted for Sullivan in seventh.

BROWNS.

	AB.	R.	H.	PO.	A.	E.
Levey ss	3	1	2	1	0	0
Burns 1b	5	1	1	2	0	0
Schulte rf	3	0	1	3	0	0
Kress 3b	4	0	1	2	2	0
Jenkins rf	4	0	2	3	0	0
Rosenourt lf	4	1	1	3	0	1
Melillo 2b	3	1	1	3	0	0
Ferrell c	2	2	1	10	1	0
STEWART p	3	0	0	0	1	0
Totals	31	7	10	27	4	1

Innings—	1	2	3	4	5	6	7	8	9
Detroit	0	0	0	0	0	0	3	0	— 3
Browns	1	0	0	3	0	1	0	2	1 — 7

Two-base hits—Gehringer, G. Walker. Three-base hit—Bettencourt. Home run—Levey. Runs batted in—Kress, Stewart, Levey 1, Bullack 2, Owens, Melillo. Stolen bases—Burns, Melillo, Levey. Double plays—Ferrell to Levey. Wild pitches—Bridges 2, Uhle. Bases on balls—Off Bridges 5; off Stewart 4, off Uhle 1. Struck out—By Stewart 6, by Bridges 4. Pitching record—Off Bridges, 5 hits in 4 innings; off Sullivan, 3 hits in 2 innings; off Uhle, 3 hits in 2 innings. Left on bases—St. Louis 7, Detroit 9. Time—2:15. Umpires—Geisel, Moriarity and Hildebrand. Losing pitcher—Bridges.

By James M. Gould.

Walter Stewart, Bill Killefer's clever lefthander, turned in another of his good games yesterday and recorded his second victory of the young season when the surprising Browns made it three out of four by defeating the Detroit Tigers in the series final, 7—3.

He was ably aided and abetted by Jim Levey, who appears to be the Jewish ball player John McGraw has been seeking for so many years. **Levey drove in four St. Louis runs, with a single, a real homer to left and a squeeze bunt.** Levey's average for the season to date is an even .600, with 9 hits in 15 times up.

Stewart was hit hard only in the fifth, when Detroit failed to score and in the eighth when they counted their three runs. He allowed eight hits, struck out six batters and walked four. The Browns made 11 hits off Bridges, Sullivan and Uhle.

The attendance was announced as 4,252.

By their victory the Browns are in a four-way tie for the American League lead, with the Yanks, Senators and Indians.

Browns Score at Start.

The Browns, aided by Dame Fortune, scored in the first. After Levey had swung three times at nothing in particular, Burns popped a single to center. In keeping with Killefer's 1931 instructions to his men to "keep moving," Burns broke for second and made it safe. Grabowski juggled the pitch. Uhle took a hand here and wild pitched Burns to third. Schulte walked and Burns scored on Kress' sacrifice to Doljak. There was no scoring until the fourth. Stewart worked easily and hitlessly after that and through the fifth but Browns, after having four men on bases in the second and proceeded to "cash in" in the

Bridges handed passes to Melillo and Ferrell and then cut loose with a good wild pitch to move them, respectively, to third and second. McManus's crash off Bridges' foot for a out resulted in his retirement, but Melillo scored. Then up came Jim Levey with his rousing wallop into the seats in left for a homer and two more runs. Sullivan was the Detroit pitcher for the last half of the fifth and was trapped in the inning, Jenkins' single being the only hit made off him.

One Hit in Five Innings.

It was not until the sixth did the Tigers get their second hit off Stewart. Then Gerald Walker pushed one past Kress to open the inning. Walker struck out Shiver but Gehringer poked a single over short and sent Walker to second. The bases were filled when Alexander drew a pass. But Stewart refused to

Continued on Page 3, Column 7.

New Brownie First to Hit a Home Run



JIM LEVEY.

Van Ryn Makes Clean Sweep of Pinehurst Titles

By the Associated Press.

PINEHURST, N. C., April 18.—John Van Ryn, brilliant Philadelphia netman, today added championship honors in the men's and mixed doubles to the singles title he won yesterday to make a clean sweep in the North and South tennis tournament.

The Philadelphian teamed with Frank X. Shields of New York, to defeat Dr. Jack Wright and Marcel Rainville of Montreal, Canadian Davis Cup players, 6—3, 9—7, 7—5, for the men's doubles title.

His partner in the mixed doubles was Mrs. Van Ryn. They defeated Virginia Rice of Boston and Clifford Sutter of New Orleans, 6—3, 6—4, 8—6, in the championship match.

Mrs. Van Ryn also shared in the women's doubles championship. She and Mrs. Marian Jessup, Wilmington, Del., after losing their first set, co-ordinated their play to beat out Miss Rice and Anne Page, Philadelphia, 3—6, 6—4, 6—1, for the title.

WILCY MOORE BEATS YANKS IN 15-INNING GAME

NEW YORK, April 18.—Some fine relief pitching by Wilcy Moore enabled the Boston Red Sox to win their first game of the season today, defeating the New York Yankees 5 to 4 in a 15-inning duel. Moore relieved Milton Gaston in the seventh and pitched shutout ball, allowing three hits in nine innings.

Jack Rothrock's double and Earl Webb's single pushed over the winning run off Roy Sherid, who went the route for the Yanks. Charley Berry gave the Sox a 4-4 tie with a home run in the ninth. The Yankees scored all their runs off Gaston in the sixth inning. Lary's homer bringing in the first two.

BOSTON.	AB.	R.	H.	O.	A.	E.
Rhyne ss	7	0	1	0	2	0
Scarritt lf	7	0	0	5	0	0
Van Camp 1b	1	0	1	1	0	0
Rothrock 1b	5	1	2	12	3	0
Webb rf	5	1	2	4	0	0
Pickering 3b	7	0	0	1	2	0
Oliver cf	6	0	2	5	0	0
Reeves 2b	6	0	1	7	4	0
Connolly c	2	0	0	5	1	0
zCreeden c	1	0	0	0	0	0
Berry c	3	1	1	5	1	0
Gaston p	2	1	1	0	0	0
xxWinsett	1	0	0	0	0	0
Moore p	3	0	0	0	1	0
Totals	57	5	11	45	14	0

xBatted for Connolly in seventh.
xxBatted for Gaston in seventh.

NEW YORK.	AB.	R.	H.	O.	A.	E.
Combs cf	6	0	1	4	0	0
Lary ss	7	1	1	2	8	1
Ruth rf	6	1	2	3	0	0
Gehrig 1b	5	1	1	13	1	0
Lazzeri 3b	5	0	1	2	3	0
Chapman 2b	6	0	0	2	3	0
Cooke lf	6	0	0	1	0	0
Dickey c	5	1	2	12	0	1
Sherid p	2	0	0	0	2	0
zHoag	1	0	0	0	0	0
Totals	49	4	10	45	14	2

zBatted for Sherid in fifteenth.

Boston—	0	0	1	0	0	0	0	2	1	0	0	0	0	0	1	— 5
New York—	0	0	0	0	4	0	0	0	0	0	0	0	0	0	0	— 4

Runs batted in—Van Camp, Lary (2), Lazzeri, Chapman, Pickering, Oliver, Berry, Webb. Two-base hits—Van Camp, Ruth, Webb, Rothrock. Home runs—Lary, Berry. Stolen base—Oliver. Sacrifices—Sherid (3). Double plays—Connolly and Reeves; Rhyne, Reeves and Rothrock. Left on bases—New York 7, Boston 12. Base on balls—off Sherid 4, Gaston 1, Moore 3. Struck out—by Sherid 12, Gaston 5, Moore 3. Hits—off Gaston 7 in 6 innings, Moore 3 in 9. Winning pitcher—by Sherid (Van Camp). Winning pitcher—Moore. Umpires—VanGraflan, Connolly and McGowan. Time of game—2:50.

CADILLAC WOMEN TAKE THIRD PLACE IN TENPIN TOURNAMENT

NEW YORK, April 18.—The Cadillac five of Detroit rolled 2552 points in the women's International Bowling Congress tonight to take third place in the five-women team division.

The only other change of the day saw the Indianapolis team of H. Broich and A. McDaniel roll into fourth place in the doubles, with 1114.

5180 SEE TILDEN DEFEAT KOZELUH AT THE ARENA

By Davison Obear.

William T. Tilden II, tall Philadelphian, defeated Karel Kozeluh of Czecho-Slovakia, in the feature match of the professional tennis program at The Arena last night. The former United States Davis Cup player won in straight sets, 6—3, 6—3, 6—4, before 5180 persons, the largest crowd to ever witness a tennis match in this city. In the preliminary match Robert Seller, San Francisco, defeated Emmett Pare, Dayton, 6-2, only one set being played.

Two Doubles Sets.

Only two sets were played in the doubles. Kozeluh and Seller won the first, 7—5, while Tilden and Pare took the second, 6—4.

In the first set of his match with Kozeluh, Tilden started with a rush, winning three straight games. He took his own service in the first and third games and broke through Kozeluh's in the second game. Kozeluh had some difficulty in getting his drives working during the early part of the set, but became steadier at the opening of the fourth game, which he won. There was very little net play at this stage of the contest. The Czecho-Slovakian star won the fifth game on placements and errors by Tilden. Big Bill won the next game on good placements from the net position and followed by taking his service to lead at 5 to 2. Kozeluh outsteadied Tilden to win the eighth game, but the former Davis cup player won his service in the following game to take the set, 6—3.

Each player won his service until the score reached 2-all in games in the second set. Tilden then broke through Kozeluh's service to lead, 3—2. The sixth game went to deuce several times. Tilden finally winning it on outs by Kozeluh. In the next game Kozeluh made some very pretty placements to win it, several times catching Tilden out of position. Tilden had his service going good in the eighth game to lead 5-3. In the next game Kozeluh was erratic, Tilden winning to capture the set, 6-3.

The Third Set.

The first two games of the third set went to Kozeluh, who played his best tennis of the match. He won the games on service and steadiness. Tilden's placements enabled him to take the third game. The fourth game was one of the most interesting of the match. There were a number of exciting rallies, Kozeluh winning it to lead, 3—1.

The next game went to Kozeluh on placements. Tilden outsteadied his opponent to win the sixth game. In the following game Tilden's fast service and two good placements enabled him to even the count, 4-all. Play was close in the ninth game, but Tilden's proved the steadier of the two and won it. Tilden drove to the base line to win the tenth game, the set, 6—4, and the match.

Lock Wei, former Chinese Davis Cup team captain, and Ted Baehr, St. Louis district official, served as umpires for the matches last night. Linesmen who served were members of clubs belonging to the local district association.

Tilden and his troupe left last night for Dayton where they will play matches tonight.

ONE AMERICAN WINS, ANOTHER LOSES IN JOHANNESBURG RING

By the Associated Press.

JOHANNESBURG, South Africa, April 18.—Kid Como, billed as an American featherweight, defeated Ernie Eustace, former South African lightweight champion, in a 15-round bout here tonight. Willie Smith, South African featherweight champion, outpointed Sammy Shack, also billed as from the United States, in another 15-rounder.

Northwestern Defeats Iowa In Big Ten Opener

By the Associated Press.

IOWA CITY, Ia., April 18.—University of Iowa lost the Big Ten baseball opener to Northwestern here today by a score of 10 to 6 in a game of many errors. Seghi, Northwestern second baseman, made three hits. Score:

	R.	H.	E.
Northwestern	1 0 0 0 0 1 2 4 2—10	9	2
Iowa	0 0 2 0 0 2 0 2 0— 6	8	6

Batteries: Northwestern—Fyfe, Kruft and Crizevsky; Iowa—Ricke, Bush, Ingraham and Nelson.

Re-check Shows Jim Bausch Winner Over Charles in Kansas Relays Decathlon



JIM BAUSCH.

By the Associated Press.

LAWRENCE, Kan., April 18.—Officials who juggled figures all day decided tonight that James A. (Jarring Jim) Bausch and not Wilson (Buster) Charles had won the decathlon of the Kansas Relays, adding an unexpected climax to a day of brilliant performances that included the shattering of two intercollegiate relay marks.

Charles, an Oneida Indian student at Haskell Institute, won the national championship last year at Pittsburg, and in the first five events of the decathlon here conducted yesterday, far outdistanced the field. Bausch scored heavily in today's field events, however, and the final score was Bausch, 7846.-2203; Charles, 7744.1205.

Total Betters Record.

The revised decathlon figures gave Carl Parker of Lake Forest (Illinois College), who finished third, a total of 6664.2572.

Bausch's point total betters the American record of 7784.68 of Kenneth Doherty, College of the City of Detroit, but may not stand, because of confusion in timing.

Bausch, who thus defeated the National A. A. U. decathlon champion, was entered in the meet under the colors of the Kansas City Athletic Club. He is a student at the University of Kansas here.

A swarm of midwestern and far western athletes who participated in the relays also eclipsed numerous meet records.

A fleet quartet of milers from the University of Illinois beat the intercollegiate four-mile record made by another Illini team in

Continued on Page 2, Column 1.

Sun Beau Wins $10,000 Handicap, Bringing His Earnings to $276,819

Chart of Philadelphia Handicap

FIFTH RACE—$10,000 added, the Philadelphia Handicap, 3-year-olds and up, one and one-sixteenth miles; Stars good, won easily; place driving. Went to post 5:15 p. m., at post one-half minute. Winner B h 6, by Sun Briar-Beautiful Lady. Trainer A. Schuttinger. Time—:23 2-5, :47 3-5, 1:13 3-5, 1:38 3-5. Value to winner, $9000, $2000, $1000, $500.

HORSE.	Wt.	PP.	St.	¼	½	¾	Str.	Fin.	Jockey.	Equivalent Odds to 1.
SUN BEAU	129	1	3	3h	2½	1h	1h	1¼	C. Kurtsinger	$0.50
PAUL BUNYAN	108	6	6	6	6	5½	3½	2½	J. Gianelloni	22.55
FORTUNATE YOUTH	103	2	1	1½	1h	2½	2h	3h	C. Pegg	41.55
SISTER ZOE	95	4	4	5h	5h	6	4h	4½	D. Meade	33.55
MORSEL	109	3	2	2h	3h	3h	5h	5h	J. Beshak	9.25
SPINACH	110	5	5	4h	4h	4½	6	6	E. Walters	7.55

Sun Beau raced in hand until after passing the half-mile pole when he went to the front and drew away into a commanding lead rounding the far turn. Kurtsinger, a bit over anxious in stretch run struck him with the whip at sixteenth pole. He had his field soundly beaten at the time. Paul Bunyan slow to begin and a trailer for half a mile gradually improved his position remainder of journey to finish going very strong. Fortunate Youth set the early pace on sufferance. He faltered right at the end when put to a drive. Morsel was hustled along all the way. Spinach was eased up when he tired.

$2 mutuels paid: Sun Beau win $2.00, place $2.90, show $2.60. Paul Bunyan place $6.80, show $4.60. Fortunate Youth show $7.60.

By the Associated Press.

HAVRE DE GRACE, Md., April 18.—Sun Beau, 6-year-old stake campaigner, won the Philadelphia Handicap and $9000 for his owner, Willis Sharpe Kilmer, before a crowd of some 25,000 here today, and increased his total winnings to $276,819.

The son of Sun Briar, Beautiful Lady, outclassed a field of five other entrants, winning by a length and a half, despite the 129 pounds he carried. Jockey C. Kurtzinger struck him with the whip at the sixteenth pole, though he had the field soundly beaten at the time, to bring him home ahead of Paul Bunyan and Fortunate Youth.

The time for the mile and one-sixteenth distance over a fast track was 1:44 4-5.

It was Sun Beau's second victory in his second start this season, and it gave hope to his owner that he would exceed the record winnings of Gallant Fox. William Woodward's Preakness and Derby winner of last year, before the season is over. Gallant Fox, retired at the end of his phenomenal season as a 3-year-old, won a total of $328,000.

In his previous start earlier this week Sun Beau came within three-fifths of a second of the mile and 70 yards track record of 1:43.

Spinach, William Ziegler Jr's star four-year-old, which last fall beat the Kilmer Ace by 4 lengths in the Havre de Grace cup handicap, finished last today, being pulled up by Watters when he tired. It was the season's opener for Spinach.

Ten horses and mares of four years or more were named for the feature, but four were scratched.

The Kilmer Ace's victory was his twenty-seventh in 63 starts. He also has finished second ten times and has been third on nine occasions.

Sun Beau was such an overwhelming choice that he paid but $2.60 for a $2 mutuel win ticket, $2.90 to place and $2.60 to show. Paul Bunyan paid $6.80 to place and $4.60 for third, while a show ticket on Fortunate Youth netted his backers $7.60.

WRAY'S COLUMN

Side Show Rivals the Circus.

WITH the lifting of the suspension against Primo Carnera by New York and the apparent likelihood that the Man Mountain will fight Jack Sharkey in Brooklyn, next June, it appears that the main heavyweight fistic circus will have to move into the side-show tent. This match, if announced next week, as promised, will attract even greater attention than the title contest at Cleveland between Max Schmeling and Young Stribling, scheduled for July 3.

The fancy trimming that Sharkey gave Schmeling last year and the curiosity aroused by the colorful Primo, seem to give this fight first rank in interest if not in actual championship merit.

A majority of fans think Sharkey the world's greatest boxer; quite as many believe that Primo is the toughest physical fortress in the world to subdue. The ever-interesting struggle between science and mere mass will add another lure to attract the customers.

On the other hand Stribling's fights have disappointed; and Schmeling, although champion, to the popular mind was a lucky guy who was saved from defeat only by Sharkey's inadvertent foul. **The title event thus seems destined for the side show, while the Fighting Freak will move into the Big Tent.**

* * *

May Be for the Best.

IT ALL may work out for the best, especially should Carnera, by any chance, be able to wear down the sharpshooting Sharkey and overwhelm him by sheer bulk.

In that case the eyes of the country would be turned to the Cleveland contest to learn which of the pair, American or German, would survive to face the giant Italian.

The chance that Schmeling might win and thus create a September title final between a German and an Italian would certainly attract the customers.

* * *

He's In Again

ROBERT FRIEDRICH, alias "Strangler" Ed Lewis, is "world wrestling champion" again at the age of 42. Having beaten Don George, a creation of the Sandow troupe, Lewis is out with the usual palaver about meeting anybody in the world and Jimmy Londos in particular

Continued on Page 2, Column 3.

Wielding the Big Stick.

OE surprising feature of the heavyweight drama seems to be the attitude of the New York Commission. Apparently it is executing a silent but sure squeeze play on the Madison Suare Garden Corporation, in an effort to break a contract which the Garden officials had arranged between Carnera and the winner of the Schmeling-Stribling fight. This contract is reputed to have been signed and protected by forfeits. **It has been hinted that the commission may take action against the Garden unless it consents to abandon its plans and let Carnera fight Sharkey!**

It could suspend the Garden Corporation for arranging a match in which a suspended fighter figured. The Garden cannot afford a suspension of its New York activities.

If the commission's alleged hostility is a fact, it certainly is swinging a big stick and apparently a rather partisan one. Threats by the Garden to sue the commission are probably idle. The big corporation would have a hard time doing business without the good will of the State Athletic Board.

The Garden probably will have to take its medicine to keep peace in the family.

* * *

CUBS' PITCHERS FORCE IN WINNING RUNS; HORNSBY AND L. WILSON FAN IN THE PINCH

By J. Roy Stockton.
Of the Post-Dispatch Sport Staff.

CHICAGO, Ill., April 18.—Charles E. Street, the philosopher of the dugout, took a flyer in psychology this afternoon, nursed "Wild Bill" Hallahan through eight and two-thirds innings of a nerve-testing contest and almost lost a ball game to the Cubs because of his eager desire to build up the confidence of his southpaw ace.

However, just when it appeared that Hallahan's nine bases on balls and a flock of Chicago base hits were going to break the Redbird winning streak, the "Old Sergeant's" lucky star blinked through the April twilight and bases on balls, the curse of the Cardinals in the early innings, became their blessing and salvation and the National League champions scored a 7-5 victory.

An Old-Time Thriller.

It was an old-fashioned thriller that the two outstanding teams of the National League played before a howling crowd of 30,000 cash customers. Hallahan always gives you a thrill and into this affair he packed enough to test the cardio-vascular systems of the strongest fan.

Even at the finish, the stands were howling and yelling and two Cub base runners were on second and third base, stamping and pawing with their spikes and waiting for the one more base hit that was needed to tie up the score and send the athletes into the eleventh inning, or perhaps send the fans home to cheer over another Cub triumph.

Hallahan, the "Sweet William" of last September and the fair-haired boy of the world series, started as though he had reverted to the "Wild Bill" of other years. He gave three bases on balls and a run to the Cubs in the first inning, but Street permitted him to stay in there. It would have been a blow to Bill's morale, to be yanked from the box on his first start of the year and Street knew that, and gambled the ball game against the chance that Bill would pull himself together.

After three bad frames, Bill did improve, but in the ninth, with a two-run lead, he again looked like an imposter with Hallahan's pug-nose, left arm and a glove. Even then Street withheld the signal that would have sent him to the showers.

Laughter Turns to Groan.

Even after a single by English, a pass to Hornsby, an infield out by Wilson and a double by Riggs Stephenson tied the score, Street kept Hallahan out there on the hill. But when Bill issued two more passes, the eighth and ninth of his afternoon, Gabby decided that psychology and confidence building were all right, but he wanted a ball game. So he derricked Bill and called on Paul Derringer. The young recruit from Rochester, drew a roar of laughter from the stands as he wound up and fired his practice pitches into Jimmy Wilson's glove, but the laughter faded to a snicker and then turned to a groan as Derringer whipped three strikes over the plate to fan Pinch Hitter J. Taylor and leave the score still tied.

Passes Become a Sedative.

Then it was that the base on balls ceased to be a curse and became as a sedative to the frazzled nerve of Street and the Cardinal fans.

With one out Bottomley doubled to right center and that was the only active bit of attacking that the Redbirds needed. Lon Warneke, a young right-hander with a wide sweeping curve, walked Watkins because his curve was too sweeping and when Andy High batted for Gelbert, Warneke threw four more bad ones and Andy walked to fill the bases. Adams flied to Stephenson and Street wisely held Bottomley on third. A wild man was on the hill for the other fellows now and, maybe, he had four more bad balls up his sleeve. He did, and when Jimmy Wilson drew the fourth one, Bottomley was forced home, and when Bud Teachout relieved Warneke and pitched four wide ones to "Pepper" Martin, Watkins scored and the Redbirds were two runs ahead.

Hornsby and Wilson Fan.

There were still more frills for the customers, for Cuyler led off in the tenth with a double to right off Jim Lindsey, and English singled off Lindsey's glove. But that was the end of the Cub attack for the afternoon. Hornsby took a third strike and scowled and Hack Wilson did the same thing and scowled and kicked 10 pounds of dirt in the air in his rage. But rage wins no ball games and when Stephenson flied to Watkins the game was over and everybody was happy, that is, everybody except the Cubs and about 29,900 of the 30,000 customers.

It was a pleasant finish to a thrilling afternoon, for the follow-

Continued on Page 3, Column 6.

A WALK OVER

CARDINALS.

	AB.	R.	H.	O.	A.	E.
Douthit cf	6	0	0	1	0	0
Orsatti lf	5	0	0	0	0	0
Frisch 2b	4	1	1	1	3	0
Bottomley 1b	4	1	1	13	2	0
Watkins rf	4	4	2	3	0	0
Gelbert ss	3	1	0	0	2	1
Adams 3b-ss	5	0	2	0	0	0
J. Wilson c	4	0	2	10	0	1
HALLAHAN p	3	0	0	2	4	0
DERRINGER p	0	0	0	0	0	0
LINDSEY p	0	0	0	0	0	0
High 3b	0	0	0	0	0	0
Collins	0	0	0	0	0	0
Martin	0	0	0	0	0	0
Total	38	7	8	30	11	2

Collins batted for Derringer in 10th.
Martin batted for Collins in 10th.

CHICAGO.

	AB.	R.	H.	O.	A.	E.
Cuyler rf	4	1	1	3	0	1
English ss	3	0	3	2	2	0
Hornsby 2b	4	1	0	1	3	2
L. Wilson cf	5	2	1	0	2	0
Stephenson lf	5	0	1	3	0	0
Hartnett c	3	1	2	12	0	0
Bell 3b	3	0	2	0	2	0
Grimm 1b	5	0	1	9	0	0
MALONE p	3	0	0	0	2	0
MAY p	0	0	0	0	0	0
WARNEKE p	0	0	0	0	0	0
TEACHOUT p	0	0	0	0	0	0
D. Taylor	1	0	0	0	0	0
J. Taylor c	0	0	0	0	0	0
Moore	1	0	0	0	0	0
Total	37	5	11	30	11	3

D. Taylor batted for Malone in 8th.
J. Taylor batted for May in 9th.
Moore batted for J. Taylor in ninth.

Innings—	1	2	3	4	5	6	7	8	9	10	
Cardinals	0	1	0	0	0	3	0	1	0	2	— 7
Chicago	1	0	2	0	0	0	0	0	2	0	— 5

Runs batted in—Stephenson (3), J. Wilson (4), Bell, Adams, Martin. Two-base hits—J. Wilson, Grimm, Watkins, Stephenson, Bottomley, Cuyler. Sacrifice hits—Hornsby, English. Stolen bases—Watkins, English. Double play—Gelbert to Frisch to Bottomley. Wild pitch—Malone. Bases on balls—Off Hallahan 9; off Teachout 1; off Malone 4; off Warneke 3. Struck out—By Hallahan 6; by Derringer 1; by Malone 7; by Lindsay 1; by May 1. Pitching record—Off Malone, 7 hits, 5 runs in 8 innings; off May, 0 hits, 0 runs in 1 inning; off Warneke, 1 hit, 2 runs in 2-3 inning; off Teachout, 0 hits, 0 runs in 1-3 inning; off Hallahan, 9 hits, 5 runs in 8 2-3 innings; off Derringer, 0 hits, 0 runs in 1-3 inning; off Lindsey, 2 hits, 0 runs in 1 inning. Left on bases—Cards 9; Chicago 15. Time of game—2:05. Umpires—Moran, Magerkurth, McGrew. Winning pitcher—Derringer. Losing pitcher—Warneke.

The IF Table

AMERICAN LEAGUE. Club.	W.	L.	Pct.	Win.	Lose.
BROWNS	3	1	.750	.800	.600
New York	3	1	.750	.800	.600
Washing'n	3	1	.750	.800	.600
Cleveland	3	1	.750	.800	.600
Philadel'a	1	3	.250	.400	.200
Chicago	1	3	.250	.400	.200
Detroit	1	3	.250	.400	.200
Boston	1	3	.250	.400	.200

NATIONAL LEAGUE. Club.	W.	L.	Pct.	W.	L.
CARDS	4	0	1.000	1.000	.800
Boston	4	0	1.000	1.000	.800
New York	3	1	.750	.800	.600
Chicago	3	2	.600	.667	.500
Pittsburg	2	3	.400	.500	.333
Philadelphia	1	3	.250	.400	.200
Brooklyn	0	4	.000	.200	.000
Cincinnati	0	4	.000	.200	.000

Yesterday's Results.

AMERICAN LEAGUE.	NATIONAL LEAGUE.
Browns 7, Detroit 3	Cardinals 7, Chicago 5.
Washington 2, Philadelphia 1.	New York 7, Philadelphia 1.
Cleveland 11, Chicago 2.	Pittsburgh 9, Cincinnati 6.
Boston 5, New York 4.	Boston 8, Brooklyn 3.

Today's Schedule.

AMERICAN LEAGUE.	NATIONAL LEAGUE.
Chicago at St. Louis.	Cardinals at Chicago.
Detroit at Cleveland.	Pittsburg at Cincinnati.
Philadelphia at New York.	Philadelphia at Brooklyn.
Boston at Washington.	New York at Boston (2 games).

ILLINOIS FOUR-MILE RELAY TEAM SETS U. S. RECORD

KANSAS TAKES HALF-MILE RACE IN NEW TIME FOR LAWRENCE MEET

Continued From Page One.

1929. Gould, Garrison, Woolsey and Evans stepped the long distance in 17:27.8. The old intercollegiate record was 17:40.2 and the former Kansas relays mark by the University of Indiana in 1930 was 18:03.4.

The Kansas Jayhawkers, running on their home track, captured the half mile relay record in 1:26.5, defeating the University of Iowa, Nebraska and Michigan Jointly held the old record of 1:26.6.

Edward Gordan, Negro from the University of Iowa, set up a new broad jump mark for the Kansas carnival with a leap of 25 feet 4¾ inches in the preliminaries. It was his best jump of the day, although in the final he easily defeated Timberlake of Washington State, retaining the title he won here last year. Charles finished fourth in the open broad jump.

Favored by a breeze, Paul Swift, Washington State College sophomore, nosed out Glass of the Oklahome Aggies in the 100-yard dash. The winner's time was 9:5, the same as he made in the fastest heat and one second less than the Kansas relays record made by Cy Leland last year.

Lee Sentman of the University of Illinois, running with the wind, equalled his Kansas relays 120-yard high hurdle record of 14.6, in the preliminaries and the finals, in which he finished with an appreciable lead over Hager of Iowa State College.

Relay Meet Summaries

120-YARD HIGH HURDLES—Won by Sentman, Illinois; Hager, Iowa State, second; Hatfield, Indiana, third; Kroschel, Rice Institute, fourth. Time—14.6s.

100-YARD DASH—Won by Swift, Washington State; Glass, Oklahoma A. & M., second; Sickle, Kansas, third; Lee, Nebraska, fourth. Time, 9.0s.

480-YARD SHUTTLE RELAY—Won by University of Nebraska (White, Petz, Lamson and Smutney); University of Illinois, disqualified (only two entries). Time, 1:09.5.

3000-METER RUN—Won by Dawson, Oklahoma; Jenkins, Oklahoma A. & M., second; Watson, Indiana, third; Pilbrow, Grinnell, fourth. Time, 8:53.5.

TWO-MILE UNIVERSITY RELAY—Won by Chicago (Herrick, Nelson, Brainard and Letts); Washington State, second; Nebraska, third; Drake fourth. Time, 7m. 52.5s. (New Kansas relay record).

SHOT-PUT—Won by Rhea, Nebraska; Burke, Rice Institute, second; Sprague, Southern Methodist, third; Blanck, Drake, fourth. Distance, 49 ft. 2⅜ in.

TWO-MILE COLLEGE RELAY—Won by Abilene (Tex.) Christian College (Gray, Weems, Wood and Simmons); Kansas State Teachers of Pittsburg, second; South Dakota University, third; Loyola of Chicago, fourth. Time, 7m. 34.5s. (New Kansas relays record).

DISCUS—Won by Purma, University of Illinois (139 feet, 7¾ inches); Sprague, Southern Methodist, second (138 feet, 11 inches); Harland, Drake University, third (122 feet, 9½ inches); Younger, Iowa, University of Iowa, fourth (120 feet, 6¼ inches).

FOUR-MILE UNIVERSITY RELAY—Won by Illinois (Gould, Garrison, Woolsey and Evans); Iowa State College, second; Indiana, third; Marquette, failed to finish. Time, 17.37.8 (new Kansas Relays and intercollegiate record).

QUARTER-MILE UNIVERSITY RELAY (two time heats)—Won by Kansas (Coffman, Gridley, Sickel and Klaner); Illinois, second; Chicago-Oklahoma tied for third. Time, :41.1.

BROAD JUMP—Won by Gordon, University of Iowa (25 feet, 4¾ inches); Timberlake, Washington University, second (24 feet 8¾ inch); Gray, Nebraska, third (23 feet, 10¾ inches); Charles, Haskell Institute, fourth (23 feet, 9¾ inches). (New Kansas relay record.)

HALF-MILE UNIVERSITY RELAY—Won by Kansas (Coffman, Gridley, Sickel and Klaner); Iowa University, second; Chicago and Illinois University tied for third. Time, 1:26.5 (new Kansas relay and intercollegiate record).

HALF-MILE COLLEGE RELAY—Won by Kansas State Teachers of Pittsburg (Swisher, Kirby, Snodgrass, Madison); Oklahoma City University, second; Butler University, third; Ottawa University, fourth. Time, 1:28.5.

POLE VAULT—Coffman, Kansas; Baldey of Rice, McDermott and Tennington of Illinois tied for first at 13 ft. 6 in.

JAVELIN—Won by Weldon of Iowa (distance 205 ft. 3½ in.); Washington State, second (200 ft. ¼ in.); Hermann of Southern Methodist University, third (188 ft., 9½ in.); and Hodges of University of Texas, fourth (184 ft., 9¼ in).

HIGH JUMP—Won by Strong of Southwestern Teachers' College (Oklahoma); and Gordon of University of Iowa (tied at 6 ft., 3⅛ in.); Nelson of Butler and Russell of Bradley Polytechnic Institute tied for third (6 ft., 2 in.).

COLLEGE DISTANCE MEDLEY RELAY—Won by Wichita University (forward, Rennick, Widney, Manning); Kansas State Teachers, Pittsburg, second; College of Emporia, third; Butler, fourth. Time—10:24.1.

UNIVERSITY MEDLEY RELAY—Won by Oklahoma University (Cherry, Fore, Moore and Dawson); Indiana University, second; Chicago University, third; Nebraska University fourth. Time—10:40.7.

ONE MILE UNIVERSITY RELAY—Won by Tex (Schiller, Gulley, Stuart and Westerfield); Indiana University, second; Nebraska, third; Missouri, fourth. Time—3:20.5.

Decathlon Summaries

110-METER HIGH HURDLES—Won by Bausch (18.4s); second, Whitelaw (18.5s); third, Charles (18.6); fourth, Parker (18.7); fifth, Eagleman (17.7).

DISCUS THROW—Won by Bausch (143 feet 6⅝ inches); second, Whitelaw (132 feet 5¾ inches); third, Charles (122 feet 1¾ inches); fourth, Parker, (112 feet 4½ inches), fifth, Eagleman (105 feet 3¾ inches).

POLE VAULT—Won by Bausch (12 ft. 5½ in.); second, Parker (11 ft. 7¾ in.); third, Eagleman (10 ft. 7¾ in.); fourth, Charles (10 ft. 1¾ in.).

1500 METERS—Won by Charles (4:35.8); second, Eagleman (4:46); third, Parker (5:41.5); fourth, Bausch (5:51).

JAVELIN THROW—Won by Bausch (174 feet, 9¼ inches); second, Eagleman (152 feet 5 inches); third, Charles (143 feet); fourth, Whitlaw (136 feet 2½ inches); fifth, Parker (125 feet 3 inches).

100-METER DASH—Won by Charles, Haskell; Bausch, K. C. A. C., and Parker, Lake Forest (Ill.) College, tied for second; Whitlaw, Friends University, fourth; Eagleman, Haskell, fifth; Beaver, Haskell, sixth. Time, 10.8s.

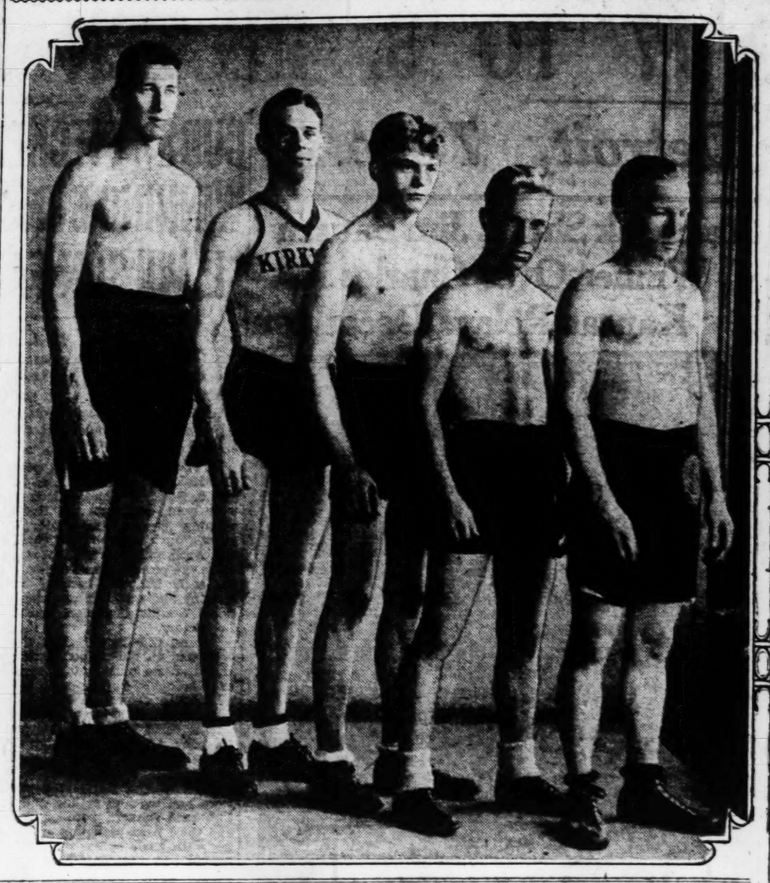
SHOT PUT—Won by Bausch (49 ft. 9¼ in.); Charles, second (43 ft. 6 in.); Parker, third (40 ft. 1 in.); Eagleman, fourth (36 ft. 9 in.).

BROAD JUMP—Won by Charles (23 ft. 6¾ in.); Balsch, second (21 ft. 5½ in.); Whitelaw and Parker tied for third (20 ft. 2 in.); Eagleman, fifth (19 ft. 1 in.).

HIGH JUMP—Won by Charles (6 ft. 2 in.); Parker, second (5 ft. 8 in.); Whitlaw, third (5 ft. 7 in.); Bausch, fourth (5 ft. 5 in.); Beaver and Eagleman tied for fifth (5 ft. 1 in.).

400-METER RUN—Won by Charles (51.8s); Whitelaw, second (53s.); Bausch, third (54.9s.); Eagleman, fourth (55.3s.); Parker, fifth (56s.); Beaver, sixth (64.7s.).

Six St. Louis Boxers Who Will Compete in National A. A. U. Tourney



Six of the eight St. Louis boxers who will compete at New York, April 27 to 30, are: Leslie Schulte, heavyweight; Herbie Hahn, welterweight; Joey Parks, lightweight; Russell Derby, bantamweight; Ray Lang, featherweight, and Johnny Miles, light heavyweight. Earl Taylor, middleweight, and Lloyd Young, featherweight, are other members of the team.



CHRISTNER WILL OPPOSE SCHWAKE IN CONTEST AT COLISEUM MAY 1

By W. J. McGoogan.

K. O. Christner, Akron (O.) "rubber man," will be John Schwake's next opponent, it was announced yesterday by Jack Hurley, promoter for the Jackson Johnson Jr. Post. Christner has been signed to box 10 rounds with Schwake at the Coliseum, May 1.

This will be the main event of a card of six bouts, the supporting contests featuring several local boxers, including Al Stillman, Johnny Kaiser and Sammy Offerman.

Schwake will be seeking his seventeenth professional victory and it is expected his powers of resistance will be tested by Christner's right hand.

Christner is long past the age when boxers are supposed to be at their best, as the record book shows he is 35 years of age. He started to box late in life, however, and was quite a sensation until he ran into Otto von Porat's right hand and was knocked out in 1929.

During 1930, Christner fought 14 battles, winning seven, three by knockouts, losing five, four of them on kayoes. The rest were no-decision affairs.

Christner defeated George Manley, Tony Fuente and George Panka by knockouts and won decisions over Joe Sekyra, Jack McCarthy, Arthur de Kuh and Walter Pickera. He was knocked out by Primo Carnera, Max Baer, Young Stribling and Mickey Walker. He lost a decision to Ernie Schaaf.

So far this year he has had five bouts, winning two and losing three.

Through as Title Hope.

As his record indicates, Christner is through so far as being a championship threat is concerned, but he is said to retain the power in his right hand and the experience gained through fights with many of the topnotchers seems to make him a good trial horse.

Schwake has traded punches with some good hitters, but none who possess the power of Christner, and those behind John's campaign want to see if he can stand up under real punches. If he does, he will be matched with higher-grade opponents.

There will be no change in admission prices, which range from 55 cents to $3.30, but there will be more $1.10 seats than heretofore, while the two sections on each side of the ring, in the first balcony, which have sold for $3.30, will be reduced to $2.20 a seat.

Mattoon Athletes Win.

URBANA, Ill., April 18.—In a quadrangular track and field meet held on McKinley Field here this afternoon, Mattoon High won first place honors with 28½ points, followed by Urbana with 17; Danville third with 11 and Champaign fourth with 9½. Mattoon won first place in the high jump and discus and annexed a number of second and third places to win the meet. Urbana won four of the six relay events, which were not counted in the table of points.

WRAY'S COLUMN

Continued From Page One.

—in fact, all comers are welcome, Ed broadcasts.

But Londos is Ed's most prized meat, he says, adding: "If Jim will venture into the ring with me I'll best him as decisively as I have in the 14 previous times that I proved my superiority over him."

That "fourteen" victories is interesting, if true.

But the world will be greatly amazed if such a match takes place. In the first place it is entirely unlikely that the men will agree on either the time, the place, the referee or the guarantee for such a contest. What one wants the other will balk at. Unless matters are entirely "clubby," champions seldom oppose dangerous opponents.

And Londos, whatever he was in the days when Lewis wiped the mat with him, here and elsewhere, today is classed as dangerous, even to real wrestlers.

* * *

Stecher's "Turn?"

IN fact, if history repeats itself, it is far more likely that the venerable Mr. Lewis will hurl his "fat and forty" frame against "Scissors Joe" Stecher, than against Londos. Joe has been emitting noises suggesting that he would like to sit in on the melon cutting. History says it's Joe's turn and if you doubt it, take a look at the order in which the mat kings of the past few years have succeeded one another.

Picking up the title race where Frank Gotch dropped it, we find the following recognized champions — recognized, that is, in some states, after Sonnenberg entered the picture:

Charley Cutler (won tournament to determine Gotch's successor).

JOE STECHER defeated Cutler.

Earl Caddock defeated Stecher (Joe quit after two falls).

STECHER defeated Earl Caddock (who was injured in the war).

STRANGLER ED LEWIS beat Stecher.

Stanislaus Zbyszko defeated Lewis.

LEWIS made it all square by beating Zbyszko.

Wayne Munn, first of the collegians, defeated Lewis.

Old Man Zbyszko then handed a package to Munn.

JOE STECHER defeated Zibby for his third title.

ED LEWIS then made it "even-stephen" with Stecher by beating Joe to gain his third stretch on the throne.

Gus Sonnenberg butted Ed Lewis' throne from under him and Massachusetts called Gus world champion.

Don George defeated Sonnenberg.

ED LEWIS beat George for his fourth title.

* * *

Which brings us around to where we came in—Joe Stecher!

Joe is due to even it up with Lewis and is the logical contender of the Sandow circus for a fourth chance at the big money.

So, while Lewis is talking about meeting Londos it is more likely that he is thinking about making things pleasant for Stecher.

That, of course, will not come until Lewis has had a chance to recoup his fortune, said to have been somewhat depleted, in recent

Helene Madison Wins 200-Yard Free-Style Event

By the Associated Press.

NEW YORK, April 18.—That slender speed marvel from the West Coast, Helene Madison, continued tonight to turn the women's national championship swimming meet into a personal triumph, but for the third straight night she failed to eclipse any of the records she had previously set in her whirlwind career.

Although she bettered her field by 10 yards in the finals of the 200-yard free style championship, one of the two events decided tonight, she lacked a full second of equaling her own record for the distance. The Seattle star's time was 2:36, compared to her best mark of 2:35 set last year.

Tonight's easy victory gave her two national titles out of the present meet, with one more day to go. She previously had won the 100-yard free style and her great performance at anchor last night enabled her club, the Washington Athletic Club, to win the national 400-yard relay.

Despite its star's fine performance, however, the Washington A. C. lost ground for the night in the tussle for team honors. By winning both first and second places in the 300-yard medley race, the Women's Swimming Association of New York forged far to the front with 34 points. Washington A. C. was second with 21; Los Angeles A. C. third with 10, and the Scranton (Pa.) Swimming Club fourth with seven.

Minor League Results.

PACIFIC COAST LEAGUE.

Portland 4, Oakland 0.
Los Angeles 7, Hollywood 1.
Missions 12, San Francisco 7.
Seattle 10, Sacramento 4.

TEXAS LEAGUE.

Dallas 7, Shreveport 5.
Galveston 6, San Antonio 5.
Forth Worth 12, Wichita Falls 3.

AMERICAN ASSOCIATION.

Milwaukee 8, Toledo 1.
Minneapolis 6, Indianapolis 1.
St. Paul 15, Louisville 9.
Kansas City 13, Columbus 10.

INTERNATIONAL LEAGUE.

Rochester 8, Newark 6.
Jersey City 4, Toronto 4.
Montreal 7, Baltimore 5.
Buffalo 5, Reading 4.

SOUTHERN ASSOCIATION.

Memphis 4, Little Rock 2.
Birmingham 5, Nashville 2.
New Orleans 5, Mobile 2.
Chattanooga 8, Atlanta 3.

Minor League Standings.

SOUTHERN ASSOCIATION.

	W.	L.	Pct.		W.	L.	Pct.
New Orleans	4	1	.800	Birmingham	2	2	.500
Little Rock	3	2	.600	Memphis	2	3	.400
Chattanooga	3	2	.600	Atlanta	2	3	.400
Nashville	2	2	.500	Mobile	1	4	.200

AMERICAN ASSOCIATION.

	W.	L.	Pct.		W.	L.	Pct.
St. Paul	4	1	.800	Toledo	2	3	.400
Kan. City	3	2	.600	Columbus	2	3	.400
Louisville	3	2	.600	Min'polis	2	3	.400
Milwaukee	3	2	.600	Ind'polis	1	4	.200

PACIFIC COAST LEAGUE.

	W.	L.	Pct.		W.	L.	Pct.
Portland	8	4	.667	Hollywood	5	7	.417
L. Angeles	8	6	.667	Oakland	5	7	.417
Sacramento	7	5	.583	San Fran'co	5	7	.417
Missions	8	6	.500	Seattle	4	8	.333

FULTON CAPTURES MID-STATE MEET FOR THIRD TIME

Special to the Post-Dispatch.

COLUMBIA, Mo., April 18.—The Fulton High School Hornets for the third consecutive time this afternoon successfully defended their Central Missouri Little Ten outdoor track and field title, totaling 38 points to 22½ for Fayette, which finished second in the eighth annual meet here.

Columbia and the Missouri School for the Deaf of Fulton tied for third with 22 points apiece. Missouri Military Academy of Mexico was fourth with 19½ points, Booneville fifth with 16, Jefferson City sixth with 2 and California seventh with 1.

Blakemorne, Fayette, was high point man with a total of 17. Three records fell, broken by Cramer of Missouri School for the Deaf in the 440-yard dash, Toney of Fulton, in the half mile, and Swift of Missouri Military Academy in the pole vault.

The summaries:

440-YARD DASH—Won by Cramer, Missouri School of the Deaf; Hall, Fulton, second; Rowe, Fulton, third; Wisdom, California, fourth. Time, 51.8s. (new conference record).

SHOT PUT—Won by Blakemore, Fayette; Geruter, Boonville, second; H. Clarke, Columbia, third; Exline, Burchman, Fayette, fourth. Distance, 42 ft. 10 in.

120-YARD HIGH HURDLES—Won by Smith, Missouri Military Academy; Emmeons, Fulton, second; Payne, Boonville, third; Renderer, Missouri Military Academy, fourth. Time, 16.2s.

DISCUS THROW—Won by Blakemore, Fayette; Gensler, Boonville, second; Hall, Fulton, third; Chamberlain, Missouri Military Academy, fourth. Distance, 107 ft. 4 in.

JAVELIN THROW—Won by Toney, Fulton; Blakemore, Fayette, second; Ditzler, Missouri School for Deaf, third; Exline, Jefferson City, fourth. Distance, 145 ft. 9 in.

HIGH JUMP—Won by Sullens, Columbia; Blakemore, Fayette, second; Rowedder, Missouri Military Academy, and F. Burchman, Fayette, tied for third and fourth. Height, 5 ft. 8 in.

880-YARD RUN—Won by Toney, Fulton; Cramer, Missouri School for Deaf, second; Broyles, Columbia, third; McGee, Missouri Military Academy, fourth. Time, 2m. 3.9s. (new conference record).

BROAD JUMP—Won by Payne, Boonville; Wolfe, Missouri School for Deaf, second; Duke, Missouri School for Deaf, third; Blakemore, Fayette, fourth. Distance, 19.6 in.

POLE VAULT—Won by Swift, Missouri Military Academy; Potter, Missouri Military Academy, second; Clarke, Columbia, third; Robertson, Fulton, third. Meyer, Missouri School for Deaf, fourth. Time, Height, 11 ft. 3 in. (new conference record).

220-YARD DASH—Won by Benedict, Columbia; Burcham, Fayette, second; Hall, Fulton, third; Rowe, Fulton, fourth. Time, 22.6s.

220-YARD LOW HURDLES—Won by Emmeons, Fulton; Payne, Boonville, second; Robertson, Fulton, third. Meyer, Missouri School for Deaf, fourth. Time, 26.8s.

880-YARD RELAY—Won by Fulton, Robertson, Emmeons, Rowe, Hall; Missouri School for Deaf, second; Missouri Military Academy, third; Columbia, fourth. Time, 1m. 37.4s.

Horse Van Turns Over.

Special to the Post-Dispatch.

BALTIMORE, April 18.—One of Beitler's vans that was conveying the C. C. Smithson and R. Jackson horses over from Bowie to Havre de Grace turned over five miles out of Aberdeen. The horses were pretty well shaken up, but fortunately none was killed.

THREE VALLEY CHAMPIONS ON TEAM GOING TO A. A. U. TOURNEY

Three champions of the Mississippi Valley Athletic Association are included on the team of eight boxers which will represent St. Louis and the Western A. A. U. in the National Amateur Athletic Union's amateur senior boxing championships at New York, April 27 to 30. They are Les Schulte, heavyweight; Johnny Miles, light heavyweight, and Joey Parks, lightweight.

Others members of the Western A. A. U. team which will make the trip are: Russell Derby, 118 pounds; Lloyd Young and Ray Lang, 126 pounds; Herbie Hahn, 147 pounds; Earl Taylor, 160 pounds.

Schulte won the National A. A. U. junior championship in his division last year, while Parks was runner-up in the lightweight division for juniors.

The boys will depart from St. Louis in two groups, with Joe Bode in charge of the first group, and Eddie Vanderventer (Kid Bandy) handling the second.

The first group, composed of Derby, Young, Parks, Hahn and Taylor, will depart Tuesday and will go by way of Detroit, where they will compete in an intercity invitation tournament with Detroit amateurs as their opponents, Wednesday night. Miles, Schulte and Lang will depart from St. Louis, Wednesday, and will join the first group in Zanesville, O. Both squads will travel in automobiles.

Although all boxers on the team are members of St. Louis clubs, all will compete as unattached. Only one member of the St. Louis team, Derby, of the North Side Y. M. C. A., belongs to an organization that has standing with the Western A. A. U.

The seven other boxers are members of clubs which belong to the Mississippi Valley A. A., a rival organization to the Western A. A. U. Young and Parks are members of the Wesley House boxing team; Hahn and Lang, Sherman Park A. C.; Taylor, Jefferson Barracks; Miles, South Broadway A. C., and Schulte, Business Men's A. C.

All expenses of the trip are being paid by the National A. A. U.

On their return to St. Louis, it is planned to match the Western A. A. U. team with a team from either Detroit or Chicago for an intercity tournament here, May 8, at the Winter Garden. If this tournament is a success future programs will be held.

James F. McGinn, president of the Mississippi Valley A. A., has stated that any boxer who deserts his organization for the A. A. U. will be suspended.

GREYHOUNDS ROLL INTO LEAD IN ALLEY OWNERS TOURNAMENT WITH 3052

The International Greyhounds took the lead in the team event of the Alley Owners' Scratch Bowling tournament on the Wellston Recreation drives last night with a 3052 score, passing the Gardenville Arcades who had held the lead for two weeks with a 2998 count.

In collecting their total the Greyhounds shot consistently good tenpins, getting games of 1063, 978 and 1011. Johnny Fitzgerald was the big noise for the outfit with a 653 cluster, with the veteran D. J. Sweeney next in line with 634, including a high first game of 257. Ray Zeigler got 586, Jack Nece 604 and Steve Kenney 575.

On the same squad with the Greyhounds other money scores were being compiled, the Rogers Recreations leading the others with 2943, followed by the Schmitt Ready Mixers with 2942, Pop Steins with 2912 and the Congress Alley five with 2900.

Squads will bowl in the team event this afternoon at 1, 3 and 5 o'clock. Several of the city's leading teams, including the Justin T. Flints, leaders in the Major City League, will bowl in these squads.

BURROUGHS "A" NINE CRUSHES WESTERN

In its first "A B C" League baseball game of the year the John Burroughs "A" team defeated Western Military Academy by the decisive score of 17-6. The game was played at Western and was the Cadets' second loss this season.

The Burroughs took the lead at the beginning and tallied 15 runs in the first six innings to one run. The Western nine also substituted pitchers.

The Burroughs "C" team defeated the Western Midgets, 13-8.

The "A" game box score:

BURROUGHS.	AB.	R.	H.	WESTERN	AB.	R.	H.
Hahnel	6	3	3	Costa	3	2	2
Galemne	5	2	3	Schwartz	0	0	0
Lane	5	3	2	Kalz	4	1	1
Rickey	5	0	1	Holmes	3	2	0
Holt	4	2	2	Blues	2	0	0
De Pew (C)	5	2	1	Glabman	3	0	1
Carpenter	5	0	1	Gordon	3	0	1
Robinson	5	1	0	Friedman	1	0	0
Bonsack	5	3	4	Davies	1	0	0
Patzes	1	0	0	Sada	1	0	1
De Pew (T)	0	0	0	Shields	0	0	0
				England	1	1	0
Totals	37	17	18	Childress	1	0	0
				Silva	1	0	0
				Totals	30	6	6

Innings—	1	2	3	4	5	6	7	8	9
Burroughs	3	1	4	5	1	3	0	—	17
Western	1	0	0	1	0	3	1	—	6

Holcomb Wins Shoot.

With 21 marksmen competing, Russ Holcomb, with a score of 54, won a pistol shoot of the St. Louis Pistol and Revolver Club. The shoot was over a range of 20 yards, slow fire, one minute a shot.

Sport Salad



by L. C. Davis

A Pronounced Failure.

THERE was an old fellow named Leicester,
In stocks he became an investor;
He lost all his cash
In the following crash,
And decided that fate was a jeicester.

"Admit Mrs. Moody to Tennis Match but Husband Waits."

If man and wife are one and the ducat reads "admit one" we don't see where there is any room for argument.

Clark Griffith, who was by way of being a star pitcher in the days of "Pop" Anson, has a hurler by the name of Lynn Griffith working for him.

If Clark imparts his stuff to Lynn Some pitching battles he may win.

"Manager Killefer Says Good Start Will Help Browns."

We'll venture to say that it wouldn't do them any harm providing it didn't make them overconfident.

Billy Evans says he would rather be General Manager of the American Indians than President of the American League. He may be right.

We can't exactly get the stuff of referring to Babe Ruth as the dethroned King of Swat. When Hack Wilson or somebody else knocks out 61 home runs or more in one season he can put in a claim to Babe's tiara unless Babe should happen to better his own mark.

See where Mr. Helen Wills Moody got his picture in the paper the other day.

It is now said that the theory that alcohol has antidotal properties for snake bites is a figment of the brain. So are the snakes sometimes.

The Perfect Pest.

A guy I hate
Is Hank O'Keefe;
He's alway saying,
"Okay, Chief."

Quite So.

A rattlesnake will die if left in the hot sun 20 minutes. It's all right with us if he rattles off his mortal coil in 20 seconds. The sooner the better.

Echoes of the Past.

A man in Chicago arrested for being barefooted was discharged by the Judge who had known "Shoeless" Joe Jackson in his palmy days.

IN memory of "Shoeless" Joe
His Honor let the poor man go.
For he recalled the time way back,
Ere Joe had changed from white to black.

A fan down in Asheville, N. C., says Brick Owens who has been doing the spring umping for the Yanks is so good he takes all the joy out of life.

Too Good.

A bum decision now and then
Is relished by the best of men
But when an ump is too darn slick
Out of the game he takes the kick.

When Jack Dempsey said his fighting days were over he probably believed it. But he has just begun to fight.

Partners Again.

Wallie Schang and Jumping Joe Dugan who have worked on nearly every shift in the American League except the night shift find themselves teammates once more with the Detroit Tigers. Starting out as White Elephants and winding up as Tigers is one for Trader Horn's book.

CANTLON TO DRIVE NEW SPEED CREATION IN 500-MILE RACE

By the Associated Press.

INDIANAPOLIS, Ind., April 18.—William "Shorty" Cantlon of Detroit will drive what is claimed to be the fastest automobile ever entered in the annual 500-mile race here May 30, according to announcement today by the Indianapolis motor speedway.

The car, built by Harry Miller of Los Angeles, has a 16-cylinder motor, developing 300-horsepower at 6000 revolutions and capable, its sponsors say, of doing better than 200 miles an hour.

Cantlon, who finished second here last year to Billy Arnold of Chicago, will have the new car at the track within a few days. The owner is William White of Hollywood, Cal., who has seen his cars in past years win prize money at Indianapolis.

COAN WINS RACE IN PENN SPRING MEET

By the Associated Press.

PHILADELPHIA, April 18.—Carl Coan, intercollegiate indoor mile champion, proved he was rounding into good form for the outdoor season when he stepped three-quarters of a mile race in 2 minutes 6 5-10 seconds in winning the event in the annual spring meet of the University of Pennsylvania today. The record is 3 minutes 2 8-10 seconds. Coan conceded handicaps up to 100 yards to a starting field of 16.

THREE DISTRICT RECORDS FALL IN MAPLEWOOD RELAY CLASSIC

Athletes from University City High School added another victory to their long list yesterday afternoon, when Coach Schemmer's stars won the second annual Maplewood relays with a total of 28 points. Maplewood and Roosevelt gave the U. City runners plenty of competition, finishing in a tie for second place with 27 points. A total of 14 schools competed.

The other point totals were: Webster 20, Kirkwood 19, St. Charles 8, Cleveland 8, Soldan 3 and St. Louis U. High 1. Five schools failed to gain a place.

In three of the events, records of the district were beaten. In the 100-yard dash, Robert McClure was timed in 10.1 seconds. The district record is 10.4. James Owen chipped a full second off the district standard for the 220-yard dash, when he negotiated the distance in 22.2 seconds. Arthur de Salme of Webster threw the javelin 165 feet, which is one foot better than the district mark.

In addition to these, new meet records were established for the 880, two-mile, one-mile and 440-yard relay races.

The special events as well as the junior and senior medley races were decided for the first time.

The summaries:

SPECIAL EVENTS.

140-YARD LOW HURDLES—Staten (Roosevelt), first; Miller (University City), second; Harkey (Webster), third. Time, 19.5s.

100-YARD DASH—McClure (University City), first; Shaw (Roosevelt), second; Owen (Maplewood), third. Time, :10.1.

220-YARD DASH—Owen (Maplewood), first; McClure (University City), second; Courtney (St. Louis University High), third. Time, :22.2s.

SHOT PUT—Freschi (Webster), first; Berger (Kirkwood), second; Weis (Soldan), third. Distance—43 feet, 7 inches.

JAVELIN THROW—DeSalme (Webster), first; Barnes, (Maplewood), second; Peteler, (University City), third. Distance—165 feet, 3 inches.

HIGH JUMP—Brink, (Kirkwood), first; Sport, (University City), and Brandt, (Cleveland), tied for second. Height—5 feet, 7 inches.

DISCUS THROW—Berger, (Kirkwood), first; Freschi, (Webster), second; Morris, (Maplewood), third. Distance—111 feet, 6 inches.

BROAD JUMP—Buch, (Roosevelt), first; Parker, (Roosevelt), second; Cash, (University City), third. Distance—21 feet, 8 inches.

POLE VAULT—Wallenbrock, (St. Charles), first; Parker, (Roosevelt), and Minor, (Soldan), tied for second. Height—10 feet, 8½ inches.

RELAY RACES.

TWO-MILE—Maplewood (White, Gross, Dimana, Campbell), first; St. Charles, second; Cleveland, third. Time—9m. 42.3s. (New record).

880-YARD—Roosevelt (Wood, Dye, Broadrick, Shaw), first; University City, second; Cleveland, third. Time—1m. 36.6s. (new record).

ONE MILE—Maplewood (Blumer, Sanborn, Brass, Owen), first; Webster, second; Roosevelt, third. Time—3m. 36.6s. (new record).

440-YARD—University City (DeBoskine, Barnes, Miller, McClure), first; Roosevelt, second; Maplewood, third. Time—:45.4 seconds.

JUNIOR MEDLEY—Maplewood (Blumer, 440; Porter, 220; Harper, 220; Sanborn, 880), first; Webster, second; Cleveland, third. Time—3:41.6.

SENIOR MEDLEY—University City (Mc-Kenzie, 440; McClure, 220; Harris, 220; Bushyhead, one mile), first; Cleveland, second; Maplewood, third. Time—3:43.4.

East St. Louis Is Winner in Relay Conference Meet

In the annual Southwestern Illinois High School Conference relay carnival at Granite City, yesterday, teams from eight towns competed. No official score is kept nor official totals computed, but unofficial scoring showed results as follows: East St. Louis, 30; Edwardsville, 25; Collinsville, 20; Wood River, 17; Granite City, 8; Belleville, 7; Alton, 3; Madison, 0. The winners failed to take a first in the relay events, but were superior in field events.

While competing in the pole vault, Yund of the East St. Louis team fell and broke his arm.

The summaries:

SPECIAL EVENTS.

Freshman, 880-yard relay—Won by Collinsville (Pelikus, Smith, Mann, Mihalchan), second, Granite City (Chaddock, Winn, Lotzer, Ligenzl); third, Alton (Probst, Chandler, Lanham, Dees). Time—1m. 47s.

Distance medley (mile, 220, 440, 880)—Won by Wood River (Filardo, Fleet, Rotkshire, Humphrey); second, Belleville (Brown, Eckert, Andrew, Spurr); third, East St. Louis (Lottman, Schilling, Cook, Johnson). Time—11m. 13.4s.

440-yard relay—Won by Collinsville (Jack, Haisler, Bennet, Parker); second, East St. Louis (Martin, Lawler, Knowles, Starr); third, Edwardsville (Hamilton, Lew, Cassins, Tenor). Time—44.2s.

Two-mile relay—Won by Wood River (Filardo, Smith, Humphrey, Jumel); second, Edwardsville (Ladd, Schiller, Rassford, Weeks); third, Belleville (Schiffer, Merck, Brandt). Time—9m. 10.1s.

880-yard relay—Won by Collinsville (Jack, Bennet, Haisler, Parker); second, East St. Louis (Martin, Lawler, Knowles, Schandt, Sawyer). Time—1m. 37.6s.

One mile relay—Won by Edwardsville (Probst, Cottre, Scales, Tenor); second, East St. Louis (Thorne, Smith, Moore, Holten); third, Collinsville (Stephenson, Wishmire, Cassell, Beaver). Time—3m. 56.5s.

Sprint medley (220, 110, 440)—Won by Granite City (McCormick, Beal, Pindell, Homor); second, Wood River (Rothers, Ford, Rice, Humphries); third, Collinsville (Bennet, Jack, Hale, Shimmin). Time—3m. 49.6s.

SPECIAL FIELD EVENTS.

Broad jump—Won by Parker, Collinsville; second, Holten, East St. Louis; third, Shepard, East St. Louis. Distance—20 ft. 10 in.

High jump—Won by Shepard, East St. Louis; second, Brendt, Granite City; third, Perry, Wood River. Height—5 ft. 6 in.

Pole vault—Won by Wilson, Edwardsville; second, Smith, Edwardsville; third, Yund, Collinsville, tied with Casserman, Belleville. Height—10 ft. 6 in.

Shotput—Won by Kurlette, East St. Louis; second, Blackburn, Edwardsville; third, Kavaler, East St. Louis. Distance—42 ft. 6 in.

Javelin throw—Won by Tenor, Edwardsville; second, Gillaspie, Collinsville; third, Hotten, East St. Louis. Distance—155 ft. 10 in.

Discus throw—Won by Kurdelas, East St. Louis; second, Rea, Wood River; third, Roth, East St. Louis. Distance—111 ft. 10 in.

Baer Matched With Risko.

By the Associated Press.

CLEVELAND, April 18.—Max Baer, Los Angeles heavyweight, will meet Johnny Risko, Cleveland veteran, in a 10-round bout at public hall here the night of May 5, Promoter Joe Lewis announced tonight.

College Baseball.

Purdue 9, Indiana State 8.
Princeton 8, Virginia 1.
Harvard 3, Pennsylvania 1.
Navy 7, Lafayette 2.
New York U. 6, Georgetown 4.
Army 21, Haverford 1.

ROOSEVEL

ROUGH RIDERS GO INTO A TIE WITH CLEVELAND FOR THE LEAD

By Harold Tuthill.

Roosevelt went into a first-place with Cleveland in the City ish School League baseball race sterday afternoon, the Rough iders defeating Soldan, 11 to 8, the first game of the double-ader at the Public Schools Stadium. Clifford Brengard turned in beautiful pitching performance enable Central to win from aumont, 3 to 2, in the second ntest. Only 400 saw the games. Soldan, the defending champion, became a 7 to 0 lead which oosevelt held after four and one-lf innings, to go ahead, 8 to 7, scoring two runs in the fifth d six in the sixth inning.

The rally made by the West iders drove Ollie Steiner, Roose-lt's starting pitcher, and Merrill ungartner, the relief hurler, om the mound. Jack Murrel, the lief pitcher, and one of the seven ring the game, managed to stop oldan and to finally get credit for e victory.

Roosevelt won the game by scor-g three runs in the eighth and ding another run in the ninth. The second game was a pitcher's ttle. Hayward Gray of Beaumont lost the decision to Brengard Central, only because Brengard s invincible in the pinches, de-te seven errors committed by mates.

The Box Scores

(FIRST GAME).

ROOSEVELT.

	AB.	R.	H.	O.	A.	E.
[illegible]	4	1	1	1		
[illegible]	3	1	1	2		
[illegible]	3	1	1	1		

ROOSEVELT DEFEATS SOLDAN, 11-8; CENTRAL DOWNS BEAUMONT; 3-2

ECORD

HREE DISTRICT RECORDS FALL IN MAPLEWOOD RELAY CLASSIC

thletes from University City h School added another victory their long list yesterday after- n, when Coach Schemmer's s won the second annual Ma- wood relays with a total of 28 nts. Maplewood and Roosevelt e the U. City runners plenty of petition, finishing in a tie for nd place with 27 points. A l of 14 schools competed. he other point totals were: bster 20, Kirkwood 13, St rles 8, Cleveland 8, Soldan 3 St. Louis U. High 1. Five ools failed to gain a place. three of the events, records of district were beaten. In the yard dash, Robert McClure was ed in 10.4 seconds. The district ord is 10.4. James Owen clipped ll second off the district stand- for the 220-yard dash, when negotiated the distance in 22.2 nds. Arthur de Salme of Web- threw the javelin 165 feet, ch is one foot better than the rict mark. addition to these, new meet ords were established for the two-mile, one-mile and 440- relay races. he special events as well as the or and senior medley races e decided for the first time. s summaries:

SPECIAL EVENTS.

YARD LOW HURDLES—Shannon (Roosevelt), first; Miller (University City), second; Harkey (Webster), third. Time, 15.8.
YARD DASH—McClure (University First; Shaw (Roosevelt), second; en (Maplewood), third. Time, 10.3.
YARD DASH—Owen (Maplewood) McClure (University City), second; artney (St. Louis University High) rd. Time, 22.2s.
PUT—Freschi (Webster), first; rger (Kirkwood), second; Wilson oldan), third. Distance—49 feet. 6
LIN THROW—DeSalme, (Webster) Barnes, (Maplewood), second Keller, (University City), third. Dis 165 feet 6 inches.
JUMP—Rouk (Kirkwood), first ert, (University City), and Blake leveland, tied for second. Height— feet, 7 inches.
THROW—Berger, (Kirkwood) t; Freschi, (Webster), second; Par (Maplewood), third. Distance—111

AD JUMP—Buch, (Roosevelt), first rker, (Roosevelt), second; Cashe University City), third. Distance—21
VAULT—Wallenbrock, (St. Charles) st; Parker, (Roosevelt), and Mitchell oldan), tied for second. Height—10 ft. 6 ins.
RELAY RACES.
MILE—Maplewood (White, Geske nna, Campbell); first; St. Charles ond; Cleveland, third. Time, 3m. de. (New record).
ARD—Roosevelt (Wood, Dey, Rid Shaw); first; University City, se Cleveland, third. Time—1:36.6. new record.
MILE—Maplewood (Blumer, Sanche Braak, Owen), first; Webster, se Roosevelt, third. Time—3:36.1
ARD—University City, (DeBucha Barnes, Miller, McClure), won Roosevelt, second. Maplewood, th me—1:54 seconds.
OR MEDLEY—Maplewood, (Bryan Parker 100, Harper 220, Campbell 0), first; Webster, second; Cleveland ond. Time—3:41.6.
OR MEDLEY—University City, (Mc nzie 440, McClure 220, Martin 880 Shepherd one mile) first; Cleveland ond, Maplewood, third. Time—8:32.0

ast St. Louis Is Winner in Relay Conference Meet

the annual Southwestern Illi- High School Conference relay ival at Granite City, yesterday s from eight towns competed official score is kept nor offi- totals computed, but unofficial ng showed results as follows: St. Louis, 30; Edwardsville, Collinsville, 20; Wood River, Granite City, 8; Belleville, 5; n, 3; Madison, 0. The winners d to take a first in the field ts, but were superior in field s.

hile competing in the pole , Yund of the East St. Louis fell and broke his arm.

e summaries:

hman 880-yard relay—Won by Co Delphian, Smith, Mann, McLane Perry, Bismouth; third, Edwardsville Chandler, Lanham, Dees). Time 4:2.

dance medley (mile, 220, 440, mile) by Wood River (Filardo, Flaker, Humphreys), second, Belleville (Eckert, Lindow, Sotes); third, Louis (Lottman, Schilling, Cook, Time—11m. 13.4s.

relay—Won by Collinsville Bunsel, Haig, Parker); second, Ed Granite City (McCormick, Beahler, Bonner); second, Wood River (Rice, Humphries); third, Alton (Hunt, Jack, Haig, Shimkus).

SPECIAL FIELD EVENTS.

dump—Won by Shepard, East St second, Brendt, Granite City; third, Wood River. Height—5 ft. 7 in.

vault—Won by Wilson, Edwards second, Smith, Alton; third, Haisler, tied with Casperson, Belle Height—10 ft. 6 in.

put—Won by Kuroletis, East St. second, Blackburn, Edwardsville Bradley, East St. Louis. Distance

throw—Won by Tenor, Ed Granite City; Gillespie, Collinsville Hilton, East St. Louis. Distance— 10 in.

ump—Won by Kuroletis, East second, Row, Wood River; third, Distance—114 ft.

er Matched With Risko.

Associated Press.
EVELAND, April 18.—Max Los Angeles heavyweight, eet Johnny Risko, Cleveland n in a 10-round bout at pub- ll here the night of May 5. oter Joe Lewis announced to-

The Box Scores

(FIRST GAME).

ROOSEVELT.

	AB.	R.	H.	O.	A.	E.
	4	3	1	1	0	
	5	1	0	2	1	
	5	1	2	10	0	0
	4	1	2	1	1	
	4	1	2	8	1	1
	4	1	1	1	0	
	3	1	1	1	4	3
	3	1	1	0	0	0
	3	1	0	4	0	1
	3	0	0	2	0	0
	0	0	0	0	1	0
	38	11	12	27	11	7

SOLDAN.

	AB.	R.	H.	O.	A.	E.
	4	1	0	9	0	1
	4	2	2	2	1	0
	4	1	1	3	2	0
	4	0	1	6	2	0
	4	1	1	2	2	0
	4	1	1	1	0	0
	0	0	0	0	0	0
	4	1	2	1	0	1
	4	0	0	0	0	0
	36	8	9	27	15	6

Roosevelt won in 9th inning.

	1	2	3	4	5	6	7	8	9	
Roosevelt	0	0	0	0	0	0	3	1	0	4—11
Soldan	0	0	0	2	6	0	0	0	0	0—8

Two-base hits—Steiner, Braudrick 2, Williams, Kerchanske. Three-base hit—Williams. Stolen bases—Braak, Krause, Gilbert, Kerchanske. Double plays—Roos to Jones to Steiner. Struck out—By Steiner 4; by Braak 3. Bases on balls—Off Steiner 4; off Murrell 2. Hits—Off Steiner 5 in 5 innings, off Baumgarner 1, off Murrell 3 in 3 innings, off Braak 3 runs in 3 innings, off Schaefer 3 runs in 1-3 inning. Left on bases—Roosevelt 12. Time of game—2:00.

(SECOND GAME).

CENTRAL.

	AB.	R.	H.	O.	A.	E.
	1	1	0	0	0	0
	1	0	0	2	0	0
	0	0	0	4	0	0
	1	0	0	2	0	0
	1	0	0	9	1	1
	1	0	0	1	3	0
	1	0	0	1	4	1
	0	0	0	2	0	0
	6	1	0	21	8	2

BEAUMONT.

	AB.	R.	H.	O.	A.	E.
	4	0	1	2	1	0
	3	1	1	1	0	0
	4	0	0	8	2	1
	4	0	0	1	4	0
	4	0	0	3	0	0
	4	0	0	1	4	1
	3	0	1	4	1	0
	3	0	0	6	0	0
	29	1	3	27	8	2

Central won in 8th inning.

	1	2	3	4	5	6	7	8	9	
Central	0	0	0	0	0	0	0	1	0	1—2
Beaumont	0	0	0	0	0	0	0	0	0	0—0

Two-base hits—Bono, Schnurman 2, Wilson. Three-base hits—Short, Mueller. Stolen bases—Smith. Wild pitches—Mueller, Wild ball—by Gray (Kelley). Passed balls—Off Gray 2, Mueller. Struck out—by Gray 7, Mueller 6. Bases on balls—Central 10, Beaumont 2. Time—1:45. Umpire—De

KASTNER AND GARAFOLO ROLL IN PIN FEATURE

olo, young star from ce Recreation will Kastner of the South t team in the feature St. Louis All Stars at the Washing- night. Kastner holds points over his near- the present time. The olo match will be first squad, starting at remaining series on ing Ray Newton against head. Herman Hahn Summers while Buzz meet Ray Holmes. Congress Alleys rep- will roll Freddy Krems t Laundry in what feature match on the while Ray Ziegler of tional Greyhounds will Sottrel. Ziegler is run- Kastner at the present must win an overwhelm- from Sottrel to stay in r first place. In the ing contests on the 8:30 Hermann will tackle , while Lee Martin will Deen.

College Baseball.

Indiana State 8.
S. Virginia 1.
Pennsylvania 1.
Lafayette 2.
U. 6, Georgetown 4.
Haverford 1.

ROUGH RIDERS GO INTO A TIE WITH CLEVELAND FOR THE LEAD

By Harold Tuthill.

Roosevelt went into a first-place tie with Cleveland in the City High School League baseball race yesterday afternoon, the Rough Riders defeating Soldan, 11 to 8, in the first game of the double-header at the Public Schools Stadium. Clifford Brengard turned in a beautiful pitching performance to enable Central to win from Beaumont, 3 to 2, in the second contest. Only 400 saw the games.

Soldan, the defending champion, became a 7 to 0 lead which Roosevelt held after four and one-half innings, to go ahead, 8 to 7, by scoring two runs in the fifth and six in the sixth inning.

The rally made by the West Siders drove Ollie Steiner, Roosevelt's starting pitcher, and Merrill Baumgartner, the relief hurler, from the mound. Jack Murrel, the third pitcher, and one of the seven during the game, managed to stop Soldan and to finally get credit for the victory.

Roosevelt won the game by scoring three runs in the eighth and adding another run in the ninth.

The second game was a pitcher's battle between Hayward Gray of Beaumont and Brengard, with the decision to Brengard of Central, only because Brengard was invincible in the pinches, despite seven errors committed by his mates.

Street Will Soon Know If Pitcher Dean Has Big League Self Control



Eccentric Hurler's Work in Spring Series Indicates He Has World of Natural Ability.

By James M. Gould.

After several weeks of training in the South and a string of exhibition games there, on the way North and in St. Louis, "Dizzy" Dean, the big, new Cardinal right-hander, still is an indeterminate factor. Taken by itself, there is no doubt of his pitching ability. He has speed, curves and control of the ball. All that is needed to make him one of the greatest young pitchers in years seems to be control of self.

Manager "Gabby" Street of the champions has gone a long way with this eccentric young man. Probably, because of the kid's promise, he will go somewhat further. But Dean cannot afford to trade on this possibility, for "Gabby" can be stern and not for a minute will he permit one man to damage the morale of the club he thinks is the best in the National League.

Dean went to the Bradenton training camp early and proceeded to get into trouble almost immediately after his arrival. At one stage, he was "in bad" to such an extent that Street ordered him to stay away from the ball park. Later, he was about to leave the camp but, not having anything the railroad men were willing to accept for money, reconsidered and, given another chance by Street, managed to be "with the team" when it arrived in St. Louis.

The youngster's idea of money is concerned mainly with the spending of it. He has drawn in advance all of his 1931 salary and may have gone into 1932. However, if he comes through with a string of 1931 victories, it is probable that the club officials will see that he isn't poorly off financially.

No Time for Triflers.

One of the greatest menaces to a successful career for Dean is that he has made himself offensive to his teammates and to his manager. The Cardinals, under "Gabby" Street, are serious about this business of baseball. They believe they can win another pennant and any player who, by his conduct, jeopardizes that victory, will find himself decidedly persona non grata. As a matter of fact, Dean already has found this out. His present relationship with Street and his fellow players is not a very cordial one.

Participation in the World Series means "big money." Even a loser's share is close to $4000 while members of a winning club gather in nearly $6000. Cardinal players have, in the past, pointed this out to Dean and have tried to get him to see the serious side of his profession. It may be that they have succeeded, to a certain extent; but Dean will have to prove it before he again is accepted as a member in good standing.

Dean Really Has Fine "Stuff."

Dean's pitching this spring really has borne out the promise of his first big league appearance last year when, toward the end of the season, he worked a beautiful game against the Pittsburg Pirates and defeated them easily. His work, because of his "troubles" was not over-impressive in camp but, though allowing the Browns four runs in the second city series game with the Browns, he wasn't hit especially hard.

Several things militated against the youngster in this series game. He had just been presented with a big floral horseshoe; there were more than 26,000 fans in the stand; the first Brownie up reached him for a scratchy single. It is hardly to be wondered at that the kid lost his poise and issued a couple of costly walks which resulted in three runs against him almost before he was warmed up. Thereafter, except for a home run by Melillo, he held the enemy helpless.

Manager Street makes it plain that he believes Dean is now—or can be—one of the greatest pitching prospects in years. He also makes it plain that he will stand for no more nonsense from the temperamental youth and that, if Dean doesn't show he is a major-leaguer, he will be shown the way to the minors.

Semi-Pro Player, Holdout All His Life, May Weaken

Special to the Post-Dispatch.

PITTSBURG, April 15.

OLLIE CARNEGIE, sandlot slugger de luxe, who has been a holdout from the ranks of organized baseball all his life, is about to weaken to accommodate old friends. Carnegie is a Pittsburg sandlot star. They call him the "Smoketown Bambino."

For years he has been besieged with big league offers, but he has turned a deaf ear to each. He was satisfied to stay at home, pursue his regular work, and play ball on the side.

But the past winter some of his old friends took over the Hazleton franchise in the New York-Pennsylvania League and Ollie may weaken and give league baseball a tryout this summer.

But One Departure From the Narrow Path During Regular Season Will Cost Him His Job.

BRAVES MAKE IT FOUR STRAIGHT OVER BROOKLYN; ZACHARY WINS

By the Associated Press.

BOSTON, April 18.—The Braves made it four straight over the Brooklyn Robins by winning the final game of their series today, 8 to 3. Tom Zachary went the route for Boston.

BROOKLYN.

	AB.	R.	H.	O.	A.	E.
Frederick cf	4	0	1	2	0	0
Gilkert 3b	4	0	1	1	3	0
Herman rf	4	1	2	1	0	0
O'Doul lf	4	0	1	2	0	0
Flowers 2b	4	1	1	3	2	0
Lissonette 1b	3	1	1	9	1	0
Slade ss	4	0	0	1	2	0
Lopez c	3	0	0	1	2	0
Picinich c	3	0	1	1	0	0
Phelps p	1	0	0	0	1	0
Mattingly p	1	0	0	0	1	0
xFinn	1	0	1	0	0	0
Moore p	0	0	0	1	1	0
xxLombardi	1	0	0	1	0	0
Totals	35	3	9	24	11	0

xBatted for Mattingly in seventh.
xxBatted for Moore in ninth.

BOSTON.

	AB.	R.	H.	O.	A.	E.
Wilson 3b	5	2	2	1	3	0
Maranville ss	4	0	1	1	1	0
Worthington rf	5	0	1	2	0	0
Berger cf	3	1	2	2	0	0
E. Clark lf	4	0	0	2	0	0
Sheely 1b	5	0	3	8	1	0
Maguire 2b	4	2	1	3	3	0
Spohrer c	4	1	2	6	0	0
Zachary p	4	2	2	0	3	0
Totals	36	8	13	27	14	1

Innings—	1	2	3	4	5	6	7	8	9	
Brooklyn	0	0	0	0	0	0	3	0	0	—3
Boston	0	1	1	4	0	0	2	0	x	—8

Runs batted in—Flowers, Picinich, Finn, Sheley, Maranville (2), Berger (2), Zachary (2), Wilson. Two-base hits—Finn, Herman, Zachary, Wilson (2). Maranville. Sacrifice—E. Clark. Double play—Maranville to Maguire to Sheely. Left on bases—Brooklyn 6, Boston 10. Base on balls—Off Phelps 2, off Mattingly 2, off Moore 1, off Zachary 1. Struck out—By Phelps 1, by Mattingly 1, by Zachary 3. Hits—Off Phelph, 8 in 3 1-3 innings; off Mattingly, 2 in 2-3 innings; off Moore, 3 in 2 innings. Wild pitches—Mattingly 1, Moore 1, Zachary 1. Losing pitcher—Phelps. Umpires—Klem, Jorda and Stark. Time of game—1:54.

WALKER HURLS GIANTS TO 7-1 VICTORY OVER PHILS

PHILADELPHIA, April 18—The New York Giants again found the Phillies' pitchers easy today and won the final game of their series, 7 to 1. The Giants got 13 hits while Bill Walker held the Phils to five.

NEW YORK.

	AB.	R.	H.	O.	A.	E.
Critz, 2b	5	1	2	3	0	0
Leach, lf	4	0	1	2	0	0
Lindstrom, rf	5	1	2	0	0	0
Terry, 1b	5	0	0	13	0	0
Ott, cf	3	3	1	1	0	0
Jackson, ss	4	1	3	1	3	0
Verger 3b	3	1	1	1	3	0
O'Farrell, c	4	0	1	6	0	0
Walker, p	5	0	1	0	1	0
Totals	39	7	13	27	11	0

PHILADELPHIA.

	AB.	R.	H.	O.	A.	E.
Friberg, 2b	4	0	0	1	1	0
Bartell, ss	4	0	1	5	1	0
Klein, cf	4	1	1	4	0	1
Whitney, 3b	4	0	2	1	2	0
Arlett, rf	3	0	0	2	0	0
Lee, lf	4	0	0	2	1	0
Hurst, 1b	4	0	0	6	1	0
Rensa, c	2	0	0	5	2	0
BENGE, p	2	0	0	1	2	0
xMallon	1	0	0	0	0	0
Schesler, p	0	0	0	0	0	0
Bolen, p	0	0	0	0	0	0
Watt, p	0	0	0	0	0	0
xxWillingham	1	0	0	0	0	0
Totals	32	1	5	27	8	2

xBatted for Benge in seventh inning.
xxBatted for Watt in ninth inning.

Innings—	1	2	3	4	5	6	7	8	9	
New York	0	0	0	1	0	2	3	2	0	—7
Philadelphia	1	0	0	0	0	0	0	0	0	—1

Runs batted in—Whitney, O'Farrell, Walker, Verger (2), Jackson (2), Terry. Two-base hits—Klein, Arlett, Critz, Lindstrom. Stolen bases—Lindstrom, Left on bases—Philadelphia, 8; New York, 11. Base on balls—Off Walker, 4; off Benge, 2; off Bolen, 2; off Watt, 1. Struck out—By Walker, 4; by Benge, 4; by Watt, 1. Hits—Off Benge, 9 in 7 innings; off Schesler, 4 in 1 inning, (none out in ninth inning); off Bolen, none in 1-3 inning, (pitched to 3); off Watt, none in 2-3 inning, (pitched to 3). Hit by pitcher—Schesler, (O'Farrell). Winning pitcher—Walker. Losing pitcher—Benge. Umpires—Rigler, Pfirman and Clarke. Time of game—2:17.

PIRATES GET 15 HITS AND BEAT REDS, 9-6

CINCINNATI, April 18.—Larry French was backed by hard hitting today and 15 Pirate safeties enabled him to put over a 9—6 triumph at the expense of the Reds. Lloyd Waner led the assault with four out of six, one a double.

PITTSBURG.

	AB.	R.	H.	PO.	A.	E.
L. Waner cf	6	3	4	1	1	0
Grantham 2b	3	1	2	2	4	0
P. Waner rf	5	0	2	4	2	0
Traynor 3b	5	1	2	3	3	0
Comorosky lf	5	1	1	3	0	0
Suhr 1b	3	1	0	11	1	0
Thevenow ss	4	0	1	2	4	0
Hemsley c	5	1	1	4	2	0
French p	4	1	1	0	0	0
Totals	40	9	15	27	14	0

CINCINNATI.

	AB.	R.	H.	PO.	A.	E.
Roettger rf	5	0	0	0	0	0
Heath 1b	4	1	1	12	0	0
Roush cf	4	1	2	2	0	0
Stripp 3b	3	1	1	3	1	0
Cuccinello 2b	4	2	3	4	3	0
Cullop lf	4	1	1	1	0	0
Durocher ss	3	0	1	0	0	0
*Asby	1	0	0	0	0	0
Ford ss	0	0	0	1	1	0
Sukeforth c	3	0	0	3	1	0
Wysong p	0	0	0	0	0	0
Benton p	2	0	1	0	1	0
**Sigafoos	1	0	0	0	0	0
Carroll p	0	0	0	0	0	0
*Fitzgerald	1	0	0	0	0	0
Totals	35	6	11	27	14	1

*Batted for Durocher in eighth.
**Batted for Benton in seventh.
*Batted for Carroll in ninth.

Innings—	1	2	3	4	5	6	7	8	9	
Pittsburg	0	0	0	0	2	1	0	3	0	—6
Cincinnati	0	0	0	2	1	0	3	0	0	—6

Runs batted in—P. Waner 2, Grantham 2, Traynor, Comorosky, Hemsley, L. Waner, Cuccinello 3, Cullop, Durocher, Asby. Two-base hits—L. Waner, P. Waner, Traynor 2, Comorosky, Hemsley. Three-base hits—Grantham, Cuccinello, Cullop. Sacrifice—Grantham. Double plays—Grantham to Thevenow to Suhr; Cuccinello to Durocher to Heath. Left on bases—Pittsburg 10, Cincinnati 5. Bases on balls—Off French 3, off Wysong 4, off Benton 1. Struck out—By French 4, by Wysong 1, by Benton 2. Hits—Off Wysong, 2 in 3-3 innings; off Benton, 8 in 5 1-3 innings; off Carroll, 5 in 2 innings. Losing pitcher—Wysong. Umpires—Reardon, Scott and Quigley. Time of game—2h. 1m.

New Yacht Launched.

BATH, Me., April 18.—The 143-foot yacht Helene, built for Charles E. Sorenson of Detroit, an executive of the Ford Motor Co., was launched from the yards of the Bath Iron Works, Inc., today. The wife of the owner christened the vessel. The yacht is built entirely of steel and is powered with twin 400 horsepower motors. She will be sailed to Detroit, via the St. Lawrence River.

Cardinals Win Extra-Inning Game From Chicago Cubs, 7-5

Continued From Page One.

ers of the Redbirds, but the shine will remain on the trouser seats long after the score is forgotten. You never saw so much squirming and writhing in seats as the St. Louis rooters did this afternoon, and you won't see as much until Hallahan pitches again.

For the demon lovers of statistics, it was the fourth straight victory for the Redbirds and enabled them to remain in first place, tied with the surprising Boston Braves, who hung another wreath of base hits on the brow of the Robins of Brooklyn.

Redbird Notes.

Chicago, April 18.

CHARLIE ROOT, who pitched a four-hit game against the Pirates on opening day, will face the Cardinals tomorrow in the secod game of the series, with Flint Rhem, also an opening day victor, due for the Red Birds.

Sam Breadon, owner of the Cards, saw today's game and will remain for tomorrow's contest. Sam said there was nothing new in the Hafey case, but his evasion of questions indicated that the club might be in a receptive mood if Hafey agreed to sign for the last offer made by the club.

"I wouldn't care to state," was Sam's answer when asked if the club had been communicating with Hafey, or Hafey had communicated recently with the club.

"Hafey's case is being handled from the St. Louis office," Breadon added.

No evidence of business depression here. Nearly 30,000 persons could spare the admission price for the series opener.

It was an unusually warm day for April in Chicago and many of the sun-seat customers were in their shirt sleeves.

The contest lasted two hours and 55 minutes and there wasn't a dull moment.

Jimmy Wilson drove in four runs, one with a double, two with a single and one by drawing a base on balls.

Rogers Hornsby helped the Cardinal cause by making two errors, a fumble and a wild throw in the sixth inning, in which the Cards scored three runs on one hit.

Jim Collins batted for Derringer in the tenth, but Teachout relieved Warneke, so Martin batted for Collins. The Ripper is a turn-around hitter, but he is more dangerous when batting left-handed.

Hornsby went hitless and twice took a called third strike. In the second inning he didn't take his bat off his shoulder. Rogers had won two previous games with home runs, but the fans passed the razzberries for the manager in the late innings.

Concordia Wins From Kirksville By 4 to 1 Score

After six tight innings in which both teams scored a run and made three hits, the Concordia Seminary baseball team knocked over two runs to win from Kirksville State Teachers by a score of 4 to 1, yesterday afternoon in a game on the Concordia diamond. The Kirksville players are staying over in St. Louis to play Washington University tomorrow.

This was Concordia's first victory of the season.

The star of the contest was Siebert, Concordia's pitcher. He held Kirksville to six hits and himself scored three runs. He had a perfect day at bat with three safeties out of three times up. One of these was a long triple. It was not until the seventh frame that any Kirksville batter was able to hit a fly ball into the outfield off him, and he fanned 11 of them.

The Seminarians counted first in the second inning. Siebert walked, went to second on Bigsby's error, to third on Gesswein's sacrifice, and scored when Kellermann lifted a single over second base. Kirksville came right back and tied the score in the third, Gates sliding in safely on a squeeze play.

In the sixth Concordia scored twice when Kirksville's hurler, Langhop, weakened to allow two safeties. Siebert, after hitting safely, scored on Gesswein's triple to deep left, the latter following him across the plate a moment later on Kellermann's sacrifice bunt. Concordia scored a final run in the eighth when Siebert poled a triple and scored on Gesswein's single.

The box score:

CONCORDIA.	AB.	R.	H.	KIRKSVILLE.	AB.	R.	H.
Gahl 2b	3	0	1	Curtrit lf-rf	4	0	0
Etzler 3b	4	0	0	Veith rf-lf	3	0	1
M. Dreier ss	4	0	0	Langhop p	4	0	0
Seibert p	3	1	3	Houser cf	4	0	1
Gesswein cf	3	1	2	McArtor c	4	0	2
Kellermann rf	3	0	1	Bigsby 1b	4	0	1
Janetzke lf	4	0	0	Prutiva 3b	4	0	1
Matthias c	3	0	1	Bolin ss	3	0	0
Matthaid's 1b	1	0	0	Gates 2b	2	1	1
Totals	28	4	8	Totals	32	1	6

Innings—	1	2	3	4	5	6	7	8	9	
Kirksville	0	0	1	0	0	0	0	0	0	—1
Concordia	0	1	0	0	0	2	0	1	x	—4

Runs batted in—Veith, Kellerman (2), Gesswein (2). Three-base hits—Siebert. Gesswein, Gahl. Sacrifice hits—Gesswein, Kellermann, Mattaidess. Stolen bases—Gates, Siebert, Gesswein. Kellermann, Mattaidess. Double plays—Langhop to Bigsby, Siebert to Gahl to Mathaldes. Passed ball—Matthias. Hit by pitched ball—Hemsley c (Gahl). Base on balls—off Siebert 2, off Langhop 2. Struck out—by Siebert 11, Langhop 6. Left on bases—Concordia 6, Kirksville 8. Time—2 hours. Umpires—Knowles and O'Mara.

EAST ST. LOUIS MAKES THREE RUNS IN SEVENTH TO DEFEAT NORMANDY

The East St. Louis High School baseball team scored three in the last inning yesterday afternoon to defeat Normandy High, 8 to 6.

Normandy routed Henry in the fourth, Rice tripled in the seventh with three men to win the game for East St. Louis.

Rice and Wells led the East Side attack with three hits apiece. Doyle of Normandy had a perfect day, getting three hits in three times at bat.

The box score:

EAST ST. LOUIS.	AB.	R.	H.	NORMANDY.	AB.	R.	H.
Malesky cf	4	1	1	O'Neil 1b	3	1	2
Hudson ss	3	2	1	Swacker ss	3	1	0
K. Wells 3b	4	1	3	Seymour 2b	3	0	0
Rice c	4	2	3	Young 3b	4	0	0
Bischoff 2b	3	1	2	Orr cf	4	0	0
K. Wells lf	3	1	1	Doyle lf	4	1	3
Fash 1b	2	0	1	Protte c	3	1	0
Chambers rf	1	0	0	Mathews rf	3	0	0
Henry p	1	0	0	Fogarty p	3	1	2
Stephans p	1	0	0				
Shimkus rf	1	0	0	Totals	29	6	8
xHouse	1	0	0				
xxHraba	1	0	0				
Totals	28	8	12				

xBatted for Henry in fourth inning.
xxBatted for Stephans in seventh inning.

Innings—	1	2	3	4	5	6	7	
Normandy	0	0	0	5	0	0	1	—6
East St. Louis	0	0	3	0	0	1	x	—8

Runs batted in—East St. Louis 7, Normandy 3. Three-base hits—Rice, Doyle. Sacrifice hits—Chambers, Stolen bases—Bischoff, Wells, Seymour, Doyle (2). Double play—Doyle to O'Neil. Hit by pitched ball—By Henry, Mathew. Base on balls—Off Henry 3; off Fogarty 2, off Stephans 1. Struck out—By Henry 3; by Fogarty 2, by Stephans 4. Pitching record—Off Henry, 4 hits 5 runs in 4 innings, off Stephans, 4 hits, 1 run in 3 innings, off Fogarty, 15 hits, 8 runs in 7 innings.

STEWART HURLS BROWNS TO 7 TO 3 VICTORY OVER DETROIT TIGERS

Continued From Page One.

"blow." He made McManus fly out to Bettencourt, whose quick return held G. Walker on third, and then made Doljack force Alexander.

The irrepressible Levey drove in another run in the last of this inning. With Melillo out, Ferrell singled to right and moved up on Stewart's tap in front of the plate. Levey promptly singled to left for the run.

George Uhle pitched to the Browns in the last of the seventh In the eighth, the Tigers finally scored, a single by Doljack with the bases filled accounting for two runs and Owens' hit for another. Bettencourt's triple, a single by Melillo, a wild pitch and a squeeze engineered by Levey and Melillo, gave the Browns two more runs in their half.

And that was all of the ball game.

Today, the White Sox are here for a three-game stay. Sam Gray, victor in his first start, will open against the Chicagoans.

Brownie Notes.

Schulte was promoted to the No. 3 spot in the batting order with Goslin among those absent. The "Goose" tried out his bad hand in batting practice, but found it was no go. Bettencourt replaced him in the field and batted sixth.

The very first play of the game was a fielding gem. Melillo went far into Tom Jenkins' territory for a fine catch of G. Walker's high fair fly.

Burns made the circuit in the first inning without the aid of any hit but his own single. He stole second, went to third on a wild pitch and scored after Doljack caught Kress' fly. Doljack made a fine throw home, but McManus cut it off in front of the plate.

When Doljack struck out in the second, Ferrell's throw to Levey was so good that McManus, trying for second, was out by at least 10 feet.

The Browns continued their sprightly type of play. Killefer has the unique managerial idea that a base-runner is supposed to do some running, so when a Brownie gets on first, he usually goes somewhere. He starts, anyway.

Burns, who singled his first time up, had a fine chance to be a hero in the second when he batted with two down and the bases filled. Bridges had other ideas and struck him out.

Eight of the nine starting Detroit batsmen were right-handed hitters.

The only exception was Charley Gehringer and all pitchers look alike to him.

Rick Ferrell was busy handling strike-outs and fouls. He was credited with six of the first nine putouts.

Bridges, while fairly hard to hit, was bothered by wildness. In the Brownie fourth, he walked Melillo and Ferrell with eight straight bad ones.

There was nothing powder-puffish about Levey's homer. The second the ball was hit, Doljack put his head down and sped toward the fence in left, but the ball was over the fielder's head and "in there."

Wynne Named Coach.

PROTRACTOR WINS PAUMONOK, TANNERY THE BEN ALI HANDICAP

SARAZEN II, THE 1930 WINNER IN JAMAICA STAKE, OUT OF MONEY

By the Associated Press.

NEW YORK, April 18.—With only a featherweight in the saddle, Louis Perry's Protractor stepped away from a classy field of veteran sprinters to win the historic Paumonok Handicap and $6300 today as the 169-day metropolitan race season opened at Jamaica under midsummer weather conditions.

Protractor met a band of rivals more highly regarded in turf circles but the five-year-old son of Tetrameter had only 100 pounds in the saddle, and the light weight told the story. Sidney Hebert, up on the Perry sprinter, rated the colt back of the pace for three-fourths of the journey and then sent him out in front with a bound that turned back the bid of the turf's best in the stretch.

At the end of the six furlongs Hebert had his mount four lengths in front of W. R. Coe's Maya, which just nosed out Rudolph Spreckles' Judge Schilling in a brilliant stretch drive. Protractor's time for the distance was 1:12 and he paid 7 to 1.

Sarazen II, racing for Mrs. Graham Fair Vanderbilt, was in the field, making an effort to repeat his triumph of last year, but the son of High Time was never in the running. He finished ninth in the field of 10.

Racing Results

At Jamaica.

Weather clear; track fast.

FIRST RACE—Six furlongs:

Beau Jolie (T. Maller)	2-1	even	
Clock Tower (P. Wells)	8-5	4-5	
Camper (B.McDonnell)		6-5	

Time, 1:13 1-5. Rubio, Nyack, Sonmore, Tote, Danour, Mowris, Knowlton, Sims, Blue Middy, Rockbone, Chickahominy, The Gen also ran.

SECOND RACE—Six furlongs:

Indian Scout (P.Refover)	8-5	4-5	2-5
Black Watch (J. Sherry)		2-1	3-1
Juggler (V. Ghesquiere)			3-1

Time, 1:13 3-5. Dr. Louis Hamman, Recede, Bob Shannon, Barn Dance, Passin Review, Languitch, Squeeze Play, Black Abbott, Noble Charge, Crushed Stone, Lexurgus May Upset also ran.

THIRD RACE—One and one-sixteenth

Clearance (J.Belenski)	40-1	15-1	8-1
Pomfret (J. Pollard)		6-1	3-1
Shasta Grafton (J. Longi)			6-5

Time, 1:50. Salvera, Wisecrack, Brieht Red, Anadnab, Airliner, Surtess, Athel, Pair, Orbe Searacher, Gold Star, Bonefish, Number Three, Yearus, Crnano, Zeal and Simba also ran.

FOURTH RACE—Six furlongs:

Protractor (S. Hebert)	7-1	5-2	6-5
aMaya (J. Meeo)		5-2	6-5
Judge Schilling (W. Kelsay)			6-5

Time, 1:12. Grattan, Commuter, Cordesend, Chestnut Oak, Sir Johren, Sarazen II and aCaruso also ran.

aW. R. Coe entry.

FIFTH RACE—Five furlongs:

Sir Jonathan (M. Garner)	6-1	5-2	6-5
Hugh McCafferty Jr. (A. Pascuma)		8-1	4-1
Sejan (E. Kumpert)			1-2

Time—1:01 3-5. Makalua, Dark Celt, Welsh Rarebit, Shaun Padraic, Big Voice, Dubois, Mystery, Inevitable, Bodyand, Blue Jacket and Auramount also ran.

SIXTH RACE—Mile and 70 yards:

Impish (W. Kelsay)	5-1	7-1	3-1
Labor (M. Garner)		2-5	1-5
Houssain (F. Munden)			3-5

Time—1:45 2-5. Cesare, Aleman, Sun Shadow, and Sun Forward also ran.

SCRATCHES.

First race—Angry Plume, Canlin, Morleart, Hastime. 2—Glidelia, High Test, Single Star. 3—June Moon, Dea, Friar Bacon. 4—Mokatana. 5—Night Edition, Urgency, Eagle Eye, Sedan.

At Havre de Grace.

Weather clear; track fast.

FIRST RACE—Mile and 70 yards:

cLevante (E. Watters)	4.80	2.60	2.40
Sazarac Mc (C. Meade)		5.00	3.20
aTancred (C. Kurtsinger)			3.60

Time, 1:46 1-5. bPhantasime, aValley Forge, Hurry Boy, Bad Girl, Follow On, Lagerthy, Barton, Haxten, Tardy Miss, Betty Boy, Bobby Folsom and Sweet Senorita also ran.

aEntry—Mud entry.

bMiddlebury Stable-William Zeigler Jr. entry.

SECOND RACE—One and one-sixteenth miles:

Spectacular (C. Pez)	4.00	2.10	2.20
Croyden (G. Scabo)		2.70	2.60
Star (R. Simpson)			5.80

Time, 1:47 3-5. Daddy Nelson, Volt Meter, Single Step, Moon Phase, Colonel Crump also ran.

THIRD RACE—Four and one-half furlongs:

Westy Junior (J.Guerra)	11.30	7.90	4.20
Lorraine S. (J. Meade)		7.50	4.80
Golden Gate (D. Mercer)			3.00

Time, :54 1-5. Doctor Happy, Jobbogon, James River, Golden Spur, Gothic, aTax Judge, Flying, aElection Day, aSouth tour, Semester, aBillnor, aHeich Bob also ran.

FOURTH RACE—Six furlongs:

Hot-Toddy (E. Watters)	21.20	4.90	3.50
The Heathen (F. Coltiletti)		3.00	2.50
Peggs Pride (C. Pegg)			3.90

Time—1:12 2-5. Sun Mission, Barrido and Omareen also ran.

FIFTH RACE—One and one-sixteenth miles:

Sun Beau (C. Kurtsinger)	2.60	2.90	2.60
Paul Bunyan (J. Gianelloni)		6.80	4.60
Fortunate Youth (C. Meade)			7.60

Time 1:44 4-5. Sister Zoe, Morsel and Dutch also ran.

SIXTH RACE—One and one-sixteenth miles:

Tony Joe (D. Meade)	11.30	6.80	4.80
Chip (C. Pegg)		9.10	5.40
Morsnuff (T. Fowler)			5.50

Time, 1:46 2-5. Sun Craig, Make Haste, Come On and Billycock also ran.

SEVENTH RACE—One and one-quarter miles:

Top Beth (W. Day)	39.00	13.40	5.90
Punishment (F. Dainty)		4.90	3.20
Workless (C. Pegg)			3.50

Time—2:07. Clear Sky, Sea Scamp and Griff W. also ran.

SCRATCHES.

Second race—Thistlecost, Grey Gull, Summela, Isostasy, Kentucky Lad, Swashum, Wild Kitty, Surf Bather, Towee, Bright Bird. 3—Berber, Folkline. 7—Clenno, Hatbrush, Foundation Stone.

At Lexington.

Weather clear; track fast.

FIRST RACE—Four furlongs:

Pirogue (P. Gross)	7.42	3.78	2.64
Beauty Bright (W. Frank)		12.20	7.96
Thistle Tele (R. Fisher)			4.14

Time :48 3-5. Collide, Monks Fox, Bayleaf, Precede, Thrustway, Sketch, Bob Ua, Elkhorn Lass, Lady Oldham also ran.

Bradley entry.

SECOND RACE—Four furlongs:

Adobe Post (Landolt)	16.32	7.20	4.40
Star Dancer (M. Rose)		4.40	3.10
Don Romero (E. Neal)			3.10

Time, :48 2-5. Busted, Prince Rock, Black West, Prince Hotspur, Red Runner, Pacific also ran.

THIRD RACE—Four furlongs:

Magna Mater (M. Rose)	9.04	3.10	3.08
Mona Highbone (P. Groot)		2.70	2.60
aHasty Polly (W. Frank)			2.60

Time, :48 1-5. aMusic Molloy, aLast Week, Shaker Lady, Rose Twig, Topsy II, Boston Rose, Tears, Better Fly, On Edge also ran.

aCarruthers entry.

bDixiana entry.

FOURTH RACE—One and one-sixteenth miles:

Ride A Wee (F. James)	4.60	3.20	2.84
Crash (F. Moore)		10.80	5.74
Earl of Warwick (R. Fisher)			5.58

Time, 1:46 3-5. Vermiculite, Goodman, Hiram Kelly and Yam Toy also ran.

FIFTH RACE—Futurity course:

Tannery (K. Hoffman)	8.00	5.42	4.68
Thistle Ann (R. Fischer)		11.68	6.32
Manta (E. Pool)			3.74

Time, 1:09 1-5. Angry, Cayuga, Dark Entry, Justinian and Black Comet also ran.

SIXTH RACE—Four furlongs:

Sonaist (L. Pool)	5.26	3.60	3.08
Adrian (H. Fisher)		6.84	5.82
Cladhys Choice (Corbett)			6.26

Time, :47 1-5. Indian Kumee, Sea Billows, Gay Prince, Bob Custer and Epidemic also ran.

SEVENTH RACE—Futurity course:

Gosling (K. Russell)	12.08	5.36	4.10
Plumage (H. Fisher)		5.12	3.74
Mary Cobb (J. Smith)			4.22

Time—1:11. Laila Wild, Martha Jones, aBubola, Nissia, Thistle Billie, Journey's End, Clearwing and Beautiful Doll also ran. aHuppe entry.

EIGHTH RACE—One and one-sixteenth miles:

Scarlet Brigade (H. Fisher)	11.02	3.84	3.52
Bogan (C. Corbett)		3.06	2.86
Buffter (E. Neal)			32.06

Time, 1:47. Happy Lad, Look at Lillian, Belgium, Shasta Prune, Draha, Beekeeper, Union W. also ran.

SCRATCHES.

First race—Wristlet, Miss Ida, Charming Queen, Annete B, Sun Bonny, Boiling Water, Rosa. 3—Little Lee, Smiling Moon, Doreen Princess, Precious Ann, Verity Ballot, Lady Superior, Princess Nancy. 4—Super Pete, Beelar. 5—Martha Jones, Gold Step, Laughing Boy, Patricia Marian. 6—Bill Tell, Coletown.

At Tanforan.

FIRST RACE—Spreckels course:

Breakaway (Bernier)	*$30.00		
Proctor Hug (Depeso)		†10.00	
Ted Healey (Woolf)			

Time, 1:10 2-5. Bouncing Ball, Your Aba, Badger Face, Pai Hoyce, Kalakaua, Wikiup Lassie, Little Asbestos, Seth's Companion and Charming Lady also ran.

SECOND RACE—Spreckels course:

Shift (Roble)	14.00	7.00	
Bubbie Doyle (Marshall)		9.00	
Bonnie Kay (L. Cunningham)			

Time—1:10 2-5. Cuevas, Willow Bramble, Emeryville, Katy McCook, Troubadour, Runnytine, Kid North and Jim's Dream also ran.

THIRD RACE—Mile and 70 yards:

Masterly (Trivette)	9.00	6.00	
Chub (Marshall)		10.00	
Bright Hopes (J. Lennie)			

Time—1:49 1-5. Shasta Cloud, Zeima Mac and La Florette also ran.

FOURTH RACE—Seven and one-half furlongs:

Lady Seth (Turk)	17.00	7.00	Out
Tune In (J. Mulrooney)		8.00	Out
Dark Ayr (L. Cunningham)			Out

Time, 1:35 3-5. Perfect Play, Kildare also ran.

FIFTH RACE—Six furlongs:

Alexander Pantages (Trivett)	81.00	19.00	Out
Crofton (L. Cunningham)		7.00	Out
Good and Hot (Turk)			Out

Time, 1:12 1-5. Dislo, Hey Diddle Diddle, Native Son, St. Prisca, Bud Broom, Nifty, Challenger II, The Dago, Infinity and Satin Spar also ran.

SIXTH RACE—One and one-sixteenth miles:

Morpheus (Depeso)	12.50	7.50	
Speedy Al (Moran)		14.00	
Black Fool (Hayward)			

Time, 1:44 4-5. Schooner, Bonfield, Fuchanna, Mopeco and Seth's Pride also ran.

SEVENTH RACE — One and one-sixteenth miles:

Laurie (Roble)	10.00	6.00	
Russet (Moran)		9.00	
Tryal (L. Cunningham)			

Time, 1:46. Conciliator, Mt. Lassen, Emma Lou and Paul Hirtenstein also ran.

EIGHTH RACE—One and one-sixteenth miles:

Shasta Star (Fazz)	17.50	8.00	
Tamist (L. Cunningham)		13.00	
Inez (Roble)			

Time, 1:45 2-5. Belon, Malicious and Fortune's Favorite also ran.

*$5 preferred options paid. †$4 secondary options paid.

Heavy Play on Pittsburgher Not Justified by Record



PITTSBURGHER

Bay colt by In Memoriam—Wistaria, by Ballot.
Owned by Shady Brook Farm Stable (T. E. Mueller).

Juvenile Record.

Firsts	Seconds	Thirds	Unplaced.
1	2	3	7

Stake Race—Finished eighth in Post and Paddock Stakes at Arlington Park, Aug. 2.

By Dent McSkimming.

PITTSBURGHER—No. 10

There has been a heavy, though rather quiet unloading of money in support of the colt Pittsburgher in the future book betting on the Kentucky Derby. The horse's record as a 2-year-old scarcely seems to justify unlimited confidence in his chances but the wagering has been so heavy as to back his price down from 80, a couple of weeks ago, to 40 to 1.

Like Vander Pool, Pittsburgher played a part in one of the few disqualifications of last season. He is officially credited with only one victory in 13 starts, but he actually finished first on two occasions. He hit his best stride during the running of the summer meeting at Arlington, winning two races. It was on July 25 that he was ruled out of the money by the judges after having beaten Upright, Don Alvaro, Birthday Gift, Doris Jean, Aunt Deb and a lot of others over the five and one-half furlong course. Don Alvaro set the pace, with Birthday Gift in close pursuit. Pittsburgher, a slow breaker, was working his way up on the turn and at the head of the stretch he swerved too sharply into the rail, knocking Birthday Gift off his stride. Then Pittsburgher, with Leyland up, went on to pass Don Alvaro to win, going away. The disqualification took away from him the fruits of the best race of his 2-year-old career. He was carrying 115 pounds.

In his only start in a stake race, Pittsburgher did nothing to bring happiness to the hearts of his handlers. He went after the Post and Paddock Stakes at Arlington on Aug. 2 and wound up eighth, badly beaten. The distance was six furlongs and Pittsburgher, with 114 pounds up, had 12 pounds less than Siskin and Back Log and two pounds less than the winner, Insco. This race alone would seem sufficient to dampen the ardor of Pittsburghers backers, for he was never better than eighth and made up no ground.

The foundation for the recent plunge on Col. Theodore Mueller's colt is his very satisfactory preparatory workouts at Churchill Downs. Under the handling of J. H. Moody, veteran trainer, the colt has improved almost daily. Furthermore, he is the biggest and strongest-looking colt in training for the Derby. He is well bred, by In Memoriam-Wistaria, whose sire was Ballot. It is quite possible that Pittsburgher may be a contender on May 16, but he must run a lot faster than he did as a 2-year-old.

Insco and Other Derby Horses In Good Workouts

Special to the Post-Dispatch.

LOUISVILLE, Ky., April 18.—With Jockey Steve O'Donnell aboard, Griff Watkins' Insco, which is being prepared at Churchill Downs for his Kentucky Derby engagement, was sent a half mile in 48 4-5 seconds today, going the quarter in :23 2-5, and the three furlongs in :35 2-5. This was regarded as very satisfactory by Trainer Durnell and those who observed the smooth going of the colt gave him credit for being far advanced in condition.

Two of the Hamburg Place colts, Conscience and The Mongol, were sent a mile by Trainer Bill Reed, and Bosafabo worked out six furlongs. Conscience showed the best form, going a mile in 1:45, breezing, the fractionals being :23 4-5, :49, 1:02 2-5, 1:16, 1:30.

The Mongol's time was :25 3-5, :52, 1:19, 1:32 3-5, 1:47 2-5.

Bosafabo had a good three-quarters breeze in :23 2-5, :49, 1:17.

Jimmy Moran and Bargello showed a good seven-furlong workout in 1:30, while Bellsmith traveled a mile and one-eighth in 1:57 2-5.

Col. Theodore Mueller's Pittsburgher, which has been got ready here for his Preakness and Derby engagements, has been taken by van to Lexington, where he is entered in a sprint race Monday afternoon, which is expected to demonstrate how fit Trainer J. H. Moody has got the strapping big son of In Memoriam.

Raoul Walsh lost his good 2-year-old filly, Bissilli, a four-time winner at Agua Caliente, as a result of pneumonia, contracted en route here from California.

Bloomington 10, Decatur 7.

Special to the Post-Dispatch.

DECATUR, Ill., April 18.—The Bloomington Club got to Oakley Carlson, former Iowa University hurler, for five hits and six runs in the sixth inning here today to defeat the Decatur Commies, 10 to 7, in the first exhibition game of the season. Ponzer and Conners each made four hits for the locals. Score:

Club.	R.	H.	E.
Bloomington	000	106	300—10	12	3
Decatur	022	010	101— 7	15	3

M'MILLAN TO MEET ZAHAROFF ON ARENA CARD

Three interclub bouts in which amateur boxing champions of the Mississippi Valley A. A. will engage local rivals of class A rating and a heavyweight wrestling event were announced last night by Tom Packs, matchmaker for the Citizens' Committee on Relief and Employment, for the combined boxing and wrestling program to be held at The Arena on Monday night, April 27, for the benefit of St. Louis' unemployed.

Packs has lined up Tony Viviano of the Croatian A. C., Cliff Doetzel and Charley Schober of the South Broadway fistic team, to appear in the amateur boxing attractions.

A flyweight feature of the card brings Viviano against Carmen Durso of the D. A. Club., in a return match, while Doetzel takes on Earl "Tiny" Kehr of the E-K Athletic Club, in another return engagement, carded as the bantam number. Schober will trade punches with Joe Huff, a teammate of Kehr.

McMillan to Meet Zaharoff.

The heavyweight mat attraction announced last night will bring Jim McMillan, former Illini football star, against Andrew Zaharoff, a 235-pound Russian, in a one-fall event with time restrictions of 30 minutes. Zaharoff, a newcomer to local mat circles, is said to have been a consistent winner in Eastern bouts.

Jimmy Londos, who is recognized in New York and Pennsylvania as the world champion of his division, meets Pat O'Shocker, Utah grappler, in a return match, scheduled as the premier attraction on the benefit card. Londos met and defeated O'Shocker in an hour and six minutes in an engagement at the Coliseum on the night of April 8.

Two Pro Fights Planned.

Dick Shikat, German heavyweight, has been paired with Kola Kwariani of Russia, in the semi-windup, limited to 30 minutes.

Present plans call for another heavyweight mat contest and two professional boxing bouts of six rounds each to complete The Arena program. George Zaharias, Colorado Greek, will likely appear as one of the principals in the proposed mat bout.

WESTERN CONFERENCE AND NORTH CENTRAL GROUP TO CO-OPERATE

By the Associated Press.

CHICAGO, April 18.—War between the Western Conference and the North Central Conference of Colleges and Secondary Schools over the question of athletic policies, was averted today when Big Ten leaders voted to co-operate with the North Central group.

In a formal resolution, presidents of Western Conference universities decided to appoint a committee to confer with representatives of the North Central at regular intervals to thresh out any problems that might arise.

Dr. Walter Dill Scott, president of Northwestern University, at whose request the meeting was held, was named chairman of the committee, with Dr. Alexander G. Ruthven, president of the University of Michigan, and President Edward C. Elliott of Purdue University, as the other members.

Dr. Ruthven said he would notify Prof. James B. Edmonson, president of the North Central, and dean of the School of Education at the University of Michigan, of the Big Ten's action tomorrow. He said he expected Prof. Edmonson to appoint a similar committee to represent the North Central.

A struggle for the right to direct athletic policies appeared certain two months ago, when a North Central investigating committee visited schools in Minnesota, Illinois and Ohio, among them Northwestern University. Dr. Scott, feeling that the North Central conference had exceeded its authority, which he believed to be purely academic, in delving into athletic affairs, asked that a meeting be called to determine the Big Ten's stand.

Today's meeting was attended by presidents, athletic directors and faculty athletic committee members, each group holding a secret session. They met as a whole this afternoon and after a lengthy discussion voted to appoint the committee.

NEW TALENT BOWLERS ROLL 3030 SCORE IN CITY-WIDE HANDICAP

The New Talent Recreation team last night took the lead in the city-wide handicap tournament being rolled at Heidel's alleys, with a score of 3030. Sam Garafola was high man, with a score of 696.

FOUR BOUTS ARRANGED FOR CROATIAN CARD

Jack C. Tippett is arranging an attractive card for his final indoor boxing show of the season for Tuesday night at Croatian A. C. hall, 1439 Chouteau. Tippett has signed Woodrow Williams and Wop Figuero, Jefferson Barracks bantam, for one of the supporting battles to the main attraction which will bring together Paul Steadman and Peewee Terry.

In the heavyweight battle, Harold Sonnyboy Hamilton meets Jimmy Conklin of Belleville. Another supporting bout brings together Jackie Poole and Johnny Tomazzi.

COLLYER'S SELECTIONS

At Havre de Grace.

1—Stryker and Brewster entry, Bedwell entry, Jaffa.
2—Oarita, Abduction, Primlin.
3—Holiday, Blimp, Ima Queen.
4—WILLIAM T., Rocket Glare, Black Patriela.
5—Mynheer, Ilium, My Broom.
6—Gilded Arch, Talented Prince, Muff.
7—Mary Dale, Silver Scepter, Otilla.

At Lexington.

1—Leiter entry, Bill Tell, Big Blue.
2—OUR GRIEF, Princess Julep, Choice Caller.
3—Lady Witt, Helen Dean, Light Ayr.
4—Broad Meadows, Fiddler, Vesta.
5—Greentree-Whitney entry, Pittsburgher, Frigate Bird.
6—Our Cherry Cote, Byronia, Butter Beans.
7—Greenwald, Lady Sweet, Bob's Play.

MOST PROBABLE WINNER—William T. COLLYER'S SYSTEM HORSE—Greenwald. BEST PARLAY—Our Grief, William T., Gilded Arch to place.

At Tanforan.

1—Marvina, Gee Bee, Don't Cry.
2—Saddle Skirts, Editorial, Gareth.
3—Miss Cheyenne, Sam Isher, Peace Princess.
4—LIVERY, Backbone, Short Price.
5—San Carlos Stable Entry, Eon, The World.
6—Speedy Al, St. Tuscan, Jeu de Bar.
7—Silent Jack, Bidable, Rapids.
8—Freight Clerk, Olive Dexter, Ormonhart.

At Jamaica.

1—Dark Victory, Plum, Wingover.
2—Sir Ashley, Dunnelen, Elegant.
3—Sun Shadow, Labor, Wellet.
4—SURF BOARD, Morshion, We Dun It.
5—Chica Guinea, Cholla, Beret.
6—Bounding Deep, Simba, Bob Kernan.

OTHER SELECTIONS

At Lexington.

By LOUISVILLE TIMES.

1—Prince Ascot, Bourbonite, Tripple Threat.
2—Memorandum, Princess Julep, Transcendent.
3—Lady Viola, Helen Dean, Illustrious.
4—Fiddler, Broad Meadows, Vesta.
5—PITTSBURGHER, Lightning Bolt, Black Tyrone.
6—Butter Beans, Our Cherrycote, Stfans Lass.
7—Greenwald, Tack, Lady Sweet.

At Havre de Grace.

By LOUISVILLE TIMES.

1—Chatmoss, Major General, Tarquin.
2—Light Mint, Abduction, Sir Bryon.
3—Ima Queen, Blimp, Holiday.
4—Rocket Glare, William T., Black Patriela.
5—MYNHEER, Durva, My Broom.
6—Talented Prince, Camp Parole, Gilded Arch.
7—Silver Scepter, Mary-Dale, Otilla.

At Jamaica.

By LOUISVILLE TIMES.

1—No selections.
2—Sir Ashley, Ferrara, Caplin.
3—Labor, Sun Shadow, Pourbourie.
4—SURFBOARD, Morshion, Smoar.
5—No selections.
6—Bounding Deep, Light View, Bob Kernan.

Country Day Wins Meet; Principia Gets One Point

The Principia "A" track team was able to score only one point in a triangular meet at Taylor Field yesterday afternoon, while Country Day and Clayton waged a merry battle for the honors, Country Day winning out.

Coach E. A. Hecker's successful athletes totaled 66 1-6 points to Clayton's 54 5-6.

Lehman of Country Day won the shotput, javelin and discus events.

Smith scored Principia's only point with a third in the 120-yard high hurdles, the first event run off.

The summaries:

120-YARD HIGH HURDLES — Schlapp, Country Day, won; Vouga, Clayton, second; Smith, Principia, third. Time 16.6 seconds.

100-YARD DASH—L. Skinner, Country Day, won; Thompson, Country Day, second; Morgan, Country Day, third. Time 10.8 seconds.

MILE RUN—Strickland, Clayton, won; Schwalbert, Clayton, second; Renard, Country Day, third. Time 5 minutes 36.3 seconds.

440-YARD DASH—Bayer, Clayton, won; Blase, Country Day, second; Meyer, Country Day, third. Time 55.7 seconds.

HIGH JUMP — Finley, Clayton, won; Schlapp of Country Day, Murray of Country Day and Ehrhardt of Clayton, tied for second. Height—5 ft. 3 in.

BROAD JUMP—Morgan, Country Day, won; Vouga, Clayton, second; C. Skinner, Country Day, third. Distance—18 ft. 7 in.

POLE VAULT—Charles, Country Day, won; Ehrhardt, Clayton, second; Finley of Clayton, and Lehman of Country Day, tied for third. Height—9 ft. 9 in.

DISCUS THROW—Lehman, Country Day, won; Schulte, Clayton, second; Schlapp, Country Day, third. Distance—96 ft. 10 in.

880-YARD RELAY—Won by Country Day (Thompson, Murray, Morgan, L. Skinner); Clayton, second; Principia, third. Time—1m. 39.4s.

880-yard relay—Won by Country Day (Thompson, Murray, Morgan, L. Skinner); Clayton, second; Principia, third. Time—1m. 39.4s.

220-YARD LOW HURDLES—Vouga, Clayton, won; Schlapp, Country Day, second; C. Skinner, Country Day, third. Time, :29.3s.

JAVELIN THROW—Lehman, Country Day, won; Miller, Clayton, second; Eaton, Country Day, third. Distance, 143 feet 7 inches.

12-POUND SHOTPUT—Lehman, Country Day, won; Bayer, Clayton, second; Strelinger, Country Day, third. Distance, 36 feet 6 inches.

220-YARD DASH—L. Skinner, Country Day, won; Bayer, Clayton, second; Thompson, Country Day, third. Time, :25.1s.

880-YARD RUN—Strickland, Clayton, won; Schwalbert, Clayton, second; Bayer, Clayton, third. Time, 2m. 10.1s.

MAJOR CITY BOWLING LEAGUE WILL CLOSE ITS SEASON TOMORROW

The Major City League will close its season tomorrow night on the Mid-City Drives after one of the closest races in its history. The Justin T. Flints, who hold a two-game lead over the South Side Chevrolets and Wooster Lamberts, are favored to win the championship, although it is possible for the race to end in a four-cornered tie. If the Flints drop three games and the Chevrolets and Lamberts win two while the Witter Razz are winning three, all four teams will be deadlocked for first place.

The Flints will meet the City Limit Recreation, the Chevrolets the United Bakers, the Lamberts the Schaefers, and the Witter Razz the Rogers five. The standings:

	Won.	Lost.	Av.
Justin T. Flints	61	26	976
S. S. Chevrolets	59	28	974
Wooster Lamberts	59	28	969
Witter Razz	58	29	969
Julie Schmitts	55	34	935
Melene Rec.	49	38	956
City Limits	44	43	928
United Bakers	44	43	927
Sunshines	39	48	923
Floriss	38	49	934
Rogers	38	49	931
Hermanns	37	50	925
Cabannes	36	51	922
The Arenas	31	56	928
Mid City	26	61	909
Schaefers	24	63	891

"Cheating the Cheater"

Tom Kearney Relates How Chappie Moran Had a 100 to 1 Shot Wished on Him When He Was Slated for the Cleaner.

Thomas M. Kearney, veteran St. Louis betting commissioner, whose future book quotations are accepted as standard all over the country, has recounted a series of anecdotes of the turf of 30 or more years ago. This is the first, others will follow.

By Thomas M. Kearney.
(As Told to Dick Collins.)

The title of this story is Cheating a Cheater. Only it didn't turn out that way. The cheater cashed in heavily, demonstrating that you never can tell exactly what is going to happen in a horse race.



Tom Kearney.

The racing game always has had its Chappie Morans, wire tappers and first-past-the-post rogues.

The leading character in this yarn is the original Chappie Moran, at least he was the original to my knowledge.

I made his acquaintance when the St. Louis merry-go-rounds and night tracks flourished. Later he operated a poolroom near Fourteenth and Broadway, New York.

Put Chappie on Ice.

I met him there, having gone to the metropolis to bet on a good thing, Tayon, from "Dutch Fred" Cook's stable. Tayon went over at a long price, Moran promised to bet on the horse, but when we called on him for a settlement he said he could not get his money on Tayon.

It looked like a plain case of "welshing," so I tabbed Chappie as a cheater and put him on ice, figuring that it is a long lane that has no turning.

Some years later they were racing at Kinloch, St. Louis County. I made book there. One night I received a wire from Chappie, still in Little Old New York. He wanted something worth betting on, suggesting that I get busy and send one that couldn't lose.

My idea, of course, was to send him one that couldn't win. Finally I stumbled onto a "turtle" that figured to run last in a boat race. The horse's name was Watercress. This nag was a mud runner of some merit, but he just simply couldn't beat a snail on a fast track.

"Watercress will be 100-to-1 tomorrow," said my partner, Jack Williams. "Let's wire the 'Mule' to Chappie Moran, who trimmed us on Tayon."

That night we wired Watercress to Chappie from a Western Union branch office at Grand and Easton.

Moran wired back, asking how far he could go. "Go as far as you like," was our response.

And How It Rained.

Watercress was in the first race. The horse opened at 100, 40 and 20 to 1. As the betting opened a terrific downpour of rain broke loose, a regular waterspout flooded the track. The start was delayed 15 or 20 minutes and when the field got off the track resembled a canal. There was no play on Watercress at the track and the horse went to the post at 100, 40 and 20. Watercress led all the way, galloping home 10 lengths to the good. Then followed an uproar.

New York poolrooms wired for protection. They said that Watercress had been backed off the boards, opening at 15-to-1 to win, closing at even money.

The telegraph company took a hand in the investigation, fearing a first-past-the-post job. The delay at the start made the affair look suspicious. The judges and track management turned the race upside down, checked everything and everybody connected with the event. But the race had been run on the level and nothing came of the investigation.

That night Williams and myself received a wired money order for $2000, also "Send me another," signed Chappie Moran.

RACING ENTRIES

At Lexington.

First race—$800, 2-year-old maidens, four furlongs:

Big Blue	116	Bourbonite	116
Hand Doe	116	Thistle Dick	116
Rummy	116	Zean	116
Abe Furst	116	aPrince Tommy	116
Bill South	116	Mad Dancer	116
Triple Threat	116	Bill Tell	116
Kilgore	116	Adrian	116
aStrimpo Ascot	116		
aJ. Leiter entry.			

Second race—$800, allowances, 2-year-olds, four furlongs:

Thrushway	110	Princess Julep	113
Memorandum	116	aMaway	110
Lettie Lee	113	Edista Lee	110
Our Grief	113	Choice Caller	116
Fill In	113	Absurdity	113
Transcendent	110		
aFutes & Wheel entry.			

Third race—$800, claiming, 3-year-olds and up, one and one-sixteenth miles:

Grandite Dust	115	*Light Air	110
Helen Dean	115	*Lady Witt	110
My Lava	115	*Lady Viola	110
*My Last Honey	110	*Transgression	100

Fourth race—$800, claiming, 3-year-olds and up, futurity course:

Gold Step	118	*Monkeyshine	115
Broad Meadows	118	Vesta	108
Broad Meadows	118	*Swift Pal	105
*Long Run	115		
Fifth race—$800, 3-year-olds, allowances, futurity course:			
aLaughing Boy	113	Jay Walker	110
Pittsburgher	115	Black Tyrone	110
Running Water	113	Foot Mark	113
aLightning Bolt	116	Frigate Bird	113
aEntry—Centre Stable entry.			

Sixth race—$800, 2-year-old fillies, allowances, four furlongs:

Miss Ida	110	Betty Shinn	110
Bryonia	116	aJemina Lee	110
Doreen Princess	110	Lucky Point	116
Juliette	110	Modern Queen	110
aStearns Lass	110	Butter Beans	116
Annette B.	110	Our Cherry Cote	116
aDixiana entry.			

Seventh race—$800, 3-year-olds, claiming, mile and 70 yards:

Anthro	112	Greenwald	112
*Bob's Play	107	*Silkoline	102
*Andrie Lass	107	Mack	112
*Thistle Dee	107	*Lady Sweet	102
Attire	107		

At Havre de Grace.

First race, $1200, maiden 2-year-olds, foaled in Maryland, four and one-half furlongs:

Jungle Fly	113	bFast Storm	116
Jafa	113	aMajor General	116
cMonkton	116	cTulachard	113
Lily Bet	113	Jamie A	113
aTarquin	116	Gay Stella	113
bThunder Speed	113	Chat Moss	116

aG. L. Stryker entry. bB. H. Brewster entry. bH. G. Bedwell entry. cL. E. Keiffer entry.

Second race, $1200, claiming, 3-year-olds, six furlongs:

*Abduction	113	Royal Rock	114
*Light Nun	104	*Snooty	106
Jemadar	116	*Peach Basket	112
Vice	109	*Secret Boss	109
*Sir Byron	115	*Primlin	112
*Ravine	109	Polly's Folly	106
*Sunburst	104	*Sonny Mars	104
*Laura Negley	108	*Anchor Light	110

CHIEF DIFFERENCE IN TWO LEAGUES IN HURLING, RUTH SAYS

NDICAP

PRITCHARD COLT IS VICTOR OVER THISTLE ANN BY LENGTH AND HALF

r the Associated Press.
LEXINGTON, Ky., April 18.—One of the largest and most colorful crowds in history, which gathered at the 100-year-old Kentucky Association track here today, saw C. F. Prichard's Tannery, which the natives backed to beat Gallant Fox in last year's Derby, signalized his return to the races with a smashing triumph in the Ben Ali Handicap, feature attraction. At the conclusion of the futurity course sprint, the chestnut son of Sallot had a length and a half advantage over Thistle Ann, winner of the Inaugural Handicap at Bow... Manta was a fast-finishing third.

Eight leading representatives of the western handicap division contested the issue. After a delay of seven minutes at the barrier, Starter Hamilton had the field away in perfect alignment. C. V. Whitney's Angry, one of the staunchly supported choices, and a stake winner at Miami last winter, was first to show in front. Tannery assumed command when Angry chucked it and had to be urged but mildly to withstand the late challenge of Thistle Ann. Manta met early interference, but closed gamely, while Angry finished a badly beaten fifth.

The big disappointment of the race was the high-weighted Cayuga, which carried the colors of Mrs. Commissioner Theodore Mueller. On the strength of several sensational workouts Cayuga was backed into favoritism, but he tired after showing fair speed for a half mile.

Tannery covered the 170 yards less than six furlongs in the excellent time of 1:09 1-5, just two-fifths of a second short of the track record. He was a warm second choice in the mutuels and rewarded his supporters to the extent of $8.00 for each $2.00 ticket.

IVERSIDE PARK AT KANSAS CITY READY FOR RACE MEETING

cial to the Post-Dispatch.
KANSAS CITY, Mo., April 18.—e Riverside Park meeting, which ens May 9, is expected to be the st that has ever been staged in is vicinity, judging from the ss of horses that are already on e ground, and the applications at are pouring in from all points. Many new features will be added the track, according to Mr. Wilm P. Kyne, who is staging his tial meeting here. A starting e will be in operation at Riverfor the first time. This is the rvis gate, which was used at Tulsa and Arlington Downs, and has ved successful.

Some of the latest arrivals are Allen Brothers, from St. John's, h 18 head.

Foreign Relations, winner of four es at New Orleans during the t winter, is here with the G. ss Stable.

The stable of Shipp & Macken, al owners, arrived from New Orns, with Colonel Campus, ineswood, Fan Air, Vladimir and adway Call.

Old Dutch arrived from New Orns with the W. G. Montgomery ble. Others in this stable are iling Princess, Duff's Time and een Vashti.

SSOURI WINS FROM KANSAS AGGIES, 14-11

the Associated Press.
COLUMBIA, Mo., April 18.—The ssouri Tigers evened up the two-me series with Kansas Aggies e this afternoon, winning a fest, 14 to 11, but only after rman Wagner had quieted the s of the visitors.

Missouri took a 10 to 3 lead in first five innings, but the Ags pounded Brumm, the Tigers' ting hurler, for five hits, inding home runs by Price and er, a double by Shrader and a le by Nigro, for seven runs in sixth to tie the count. Fiser also for the circuit in the third.

he Tigers came back in the enth inning with four runs and ner held the Aggies hitless oughout the last three stanzas, ough a walk and an error alled one run to be scored against

ansas Aggies,
0 0 0 3 0 7 0 1 0—11 8 5
ouri,
0 4 2 1 3 0 4 0 x—14 11 1
nderwood; Simms and Schra-. Brumm, Wagner and R. Fruit.

N SALE TODAY
NATIONAL
URE DIGEST
Price 35c
KENTUCKY DERBY EDITION
kett's Best Dozen
ert Analysis by Leading Authorities
ning Systems Feature Articles & Stories
Ratings on all horses in training

A. L. PITCHERS USE FAST BALL, WHILE RIVALS RELY ON CURVE

By Babe Ruth.

NEW YORK, April 18.—I often get letters from fans, asking me if there is any difference between the National and the American League. They ask if the same rules are followed by both leagues and if there is any difference in the style of play. I doubt very much that there is any difference worth while.


BABE RUTH.

The playing rules are the same in the two leagues, but the pitchers in our league do not use a resin bag, as they do in the National. Whenever we play against a National League team the resin bag is always behind the pitcher, but in our own games we never see one. In world series the pitchers of one team use the bag frequently, and others do not touch it.

This does not mean that no resin is ever used in our league. Some of the pitchers sprinkle it in the pocket of their uniform and use it just to get a better grip on the ball. All the clubs have resin on the bench for the batters to powder their hands before going to the plate.

Pitching Is Different.

There is one difference between the leagues that has impressed me in our exhibition games. That is the number of curve balls which are thrown by the pitchers in the National League. Sometimes it's five curves, curve. In our league I think the pitchers rely a lot more on the fast ball than they do in the National. We have some good curve ball pitchers—that is players who get their best results from curves because they lack great speed—but as a rule there is no such amount of curve ball pitching.

That is the chief difference that I know in the style of play. Neither league goes in very strongly for base stealing any more.

I have heard a lot of arguments about one league being much stronger than the other but I could never see it. Even a string of successes in the world series does not prove anything. It simply means that the winning team of one league is stronger than the pennant winner of the other. It does not mean that each club rates better than one finishing in the same place in the other league.

Dutra, at 31, Has Developed Into Great Golfer, Jones Says

By Bobby Jones.

On Sunday, March 29, Leo Diegel and I played a charity match at Agua Caliente against George Von Elm and Mortie Dutra, and our side came out second best by the margin of one hole. It was the first even semi-serious competition I had had since the national amateur in Philadelphia and it was very enjoyable. Indeed, I have always liked to play exhibition games. They are just serious enough—good four-ball matches, with fine players and fine fellows, where everybody tries hard and the crowd adds its bit to the thrill, yet no one feels badly over losing.

I was particularly interested Sunday in watching Dutra. This boy is really one of the very finest golfers in the game today and one who can go a long way as he gains experience and confidence in himself. I think he is rapidly finding both. Certainly he has the nerve to try any shot and the skill to bring off most of them. Although Von Elm stuck in the deuce at the fifteenth, which gave his team the winning margin, it was Dutra who carried the burden most of the way. He played the long Caliente course in 70 strokes, two better than my score, and he holed a nice putt on the seventeenth for a birdie four and a half when it unquestionably meant the match.


BOBBY JONES.

Plays All Shots Skillfully.

Dutra is unique in one respect—that he is now 31 years old, yet he has only just developed to his full stature as a golfer. Out here on the coast, he has been recognized as a fine player for years—I remember Tommy Armour telling me about a great match he had with Mortie several years ago—but something has always gone wrong when he has gone East. But at Caliente I saw him play every kind of shot from tee, fairway and bunker and I can say that he goes about them all like a golfer.

To give a few examples; at the very first hole he hit a drive and a spoon which both split the pin, and then he dropped a 12-foot putt for a three. At the second hole his drive caught a big bunker on the right side of the fairway, and his second shot, although bravely struck finished in a bunker on the left of the green. That left him with a most difficult third—a vast expanse of sand to play over, the hole quite close to the edge of the bunker, and the green sloping away from the shot. He brought off a beauty, the ball pitching over with a sharp backspin which stopped it about a yard from the hole. When I saw that one shot I knew the man could play golf.

No Disadvantages in Steel Shafts.

Another thing which interested me in this match was the test which I gave a new set of steel-shafted irons which I have just got. When I was playing in tournaments I was a little bit afraid to fool with the steel, but now that I have no more worries of that kind I feel entirely free to do what experimenting I like. These clubs only arrived in time for me to play one round with them on Saturday before the match, so that I was not as familiar with them as I should have liked to be, but even at that I found them very satisfactory. Throughout the round my iron shots were as good as I had any right to expect them to be, and if "Calamity Jane" had been behaving herself everything would have been all right.

On such a short test I am by no means committing myself to steel. I have played the wood too long to be easily won over. But I am beginning to be convinced that there are no real disadvantages to be found in steel shafts, a fact which it is very encouraging to learn, for they are certainly more easily obtained for the mass of golfers. Whether or not they are any better than real good hickory shafts I cannot say. Aside from the fact that the steel may be a bit more uniform, it is hard to see that there is anything in it either way. I rather think that the question is one for the player himself to determine—if he likes steel, by all means let him use it, but if he prefers the feel of the hickory, then let him stick to it. But there is no need for him to look for a shaft that will play the shot for him. Shots can be missed with steel, hickory or anything else that has been, or ever will be put in a golf club.

(Copyright, 1931.)

FALL RIVER AND BRICKIES MEET IN TITLE GAME

Special to the Post-Dispatch.
CHICAGO, April 18.—The third game of the series to decide the national soccer championship will be played here tomorrow afternoon, with the Bricklayers, Western title holders, opposing the Fall River club, Eastern winner. Fall River is the present national champion.

In the first contest of the series, played in the East, Fall River routed the Westerners, 6 to 2, but in the second battle, waged here a week ago, the "Brickies" showed a tight defense and held the Sam Mark entry to a 1-to-1 decision.

A victory today will give Fall River its second championship, while a conquest for the Bricklayers will necessitate another battle.

This Week's Fights

(10 rounds unless otherwise specified.)

TOMORROW.
Jimmy Slattery vs. Tom Heeney, at Buffalo, 6 rounds.
Maxie Rosenbloom vs. George Manley, at Pittsburg.
Henry Firpo vs. Del Fontaine, at Louisville.
Jackie Dugan vs. Barney Ross, at Chicago.
Charley Bellanger vs. Art Weigand, at Toronto.

TUESDAY.
Tod Morgan vs. Cecil Payne, at Los Angeles.
Roy Williams vs. Chuck Burns, at Flint, Mich.
Dick Daniels vs. Jack Dorval, at Boston.
Eric Lawson vs. Gordon Fortenberry, at West Palm Beach.
Jackie Brady vs. K. O. Kelly, at Franklin, Pa.
Matt Adgie vs. Al Swilp, at Reading, 8 rounds.
Joe Kuhns vs. Jimmy McAllister, at Reading, Pa., 8 rounds.

WEDNESDAY.
Jack Hood vs. Alex Marin, at London.
Emilio Pladner vs. Benny Sharkey, at London.
Fred Webster vs. Eugene Drouhin, at London.
Tait Littman vs. Willie Oster, at Milwaukee.
Frankie Wine vs. Kayo Christner, at Akron, O.
Lou Farber vs. Vincent Cormier, at Montreal.

THURSDAY.
Bob Godwin vs. Russ Rowsey, at Savannah, Ga.
King Levinsky vs. Johnny Risko, at Boston.

FRIDAY.
Tommy Paul vs. Sunky Grubman, at Utica, N. Y.
Tony Canzoneri vs. Jack Berg, at Chicago.
Tony Herron vs. Steve Halaiko, at Chicago.
Ralph Lenny vs. Lud Abello, at Chicago, 8 rounds.
Roger Bernard vs. Harry Dublinsky, at Chicago, 8 rounds.
Jimmy Thomas vs. Willie Davies, at Pittsburg.
Tug Phillips vs. Joe Randall, at Franklin, Pa.
Tiger West vs. Jack McVey, at Erie, Pa.

ST. LOUISAN CHOSEN UMPIRE IN THREE-EYE

DECATUR, Ill., April 18.—President L. J. Wylie of the Three-Eye League today gave out the names of the eight umpires who are under contract for the 1931 season. Ira Davis of Brooklyn and Robert Kober of St. Louis are returning while Ivan Van Graflan of Rochester, N. Y., a brother of the major league umpire, is among the new ones. Others are: E. H. Osborn, Covington, Ky.; Al. Wallin, Kansas City, Mo.; N. A. Bartlow, Detroit, Mich.; Robert Corkhill, Huntington, Ind., and William White, Boston, Mass.

GRADE SCHOOLS TO START TITLE PLAY TOMORROW

Play in the Grammar School Baseball League will open tomorrow, when three of the nine groups swing into action. The competition this season has 55 teams, nine more than a year ago. The winner of the championship will gain possession of the Post-Dispatch trophy, now held by the Madison School. The players of the winning team also will receive medals from the Post-Dispatch.

Madison, the present champion, is again entered and will play its first game of the season against the Gardenville School nine on Tuesday.

It will take five weeks to decide the group championships, two weeks will be allowed for the eliminations and another week for the title series of best two out of three games.

THIS WEEK'S SCHEDULE

GROUP A.
April 20, Blow vs. Lyon, No. 1 Carondelet, April 20, Mount Pleasant vs. Woodward, No. 2 Carondelet; April 22, Carondelet vs. Bernays, No. 1 Carondelet.

GROUP B.
April 20, Long vs. Monroe, No. 1 Tower Grove; April 20, Fanning vs. Meramec, No. 3 Tower Grove; April 20, Oak Hill vs. Froebel, No. 4 Tower Grove.

GROUP C.
April 21, Shenandoah vs. Grant, No. 1 Tower Grove; April 21, Mullanphy vs. Kennard, No. 3 Tower grove; April 21, Gardenville vs. Madison, No. 4 Tower Grove.

GROUP D.
April 23, Hodgen vs. Adams, No. 1 Tower Grove; April 23, Busch vs. Wyman, No. 3 Tower Grove; April 23, Mason vs. Garfield, No. 4 Tower Grove.

GROUP E.
April 22, Cote Brilliante vs. Rock Spring, No. 11 Forest Park; April 22, Longfellow vs. Wilkinson, No. 10 Forest Park; April 23, Shaw vs. Lindenwood, No. 12, Forest Park.

GROUP F.
April 21, Dewey vs. Roe, No. 10 Forest Park; April 21, Gratiot vs. Field, No. 12 Forest Park; April 21, Marquette vs. Sits, No. 11 Forest Park.

GROUP G.
April 22, Blair vs. Irving, No. 1 Fairgrounds; April 22, Ames vs. Eliot, No. 3 Fairgrounds; April 22, Harrison vs. Webster, No. 6 Fairground, Ashland bye.

GROUP H.
April 23, Baden vs. Lowell, No. 1 O'Fallon; April 23, Walnut Park vs. Bryan Hill, No. 2 O'Fallon; April 23, Clay vs. Walbridge, No. 3 O'Fallon.

GROUP I.
April 20, Benton vs. Mark Twain, No. 1 Sherman; April 22, Cupples vs. Laclede, No. 1 Sherman; April 23, Arlington vs. Hempstead, No. 1 Sherman.

TIRES
2 FOR 1 PRICE
MICHELIN
& Many Other STANDARD MAKES
Included in this sale are regular, six-ply and Super De Luxe. ALL SIZES, but not every size in every make. Come early for best choice.
ALL FIRSTS—GUARANTEED in Original Factory Wrappings



30x3½ TWO TIRES $7.95
29x4.40 TWO TIRES $8.70
29x4.75 TWO TIRES $11.35
29x5.25 TWO TIRES $11.35
28x4.75 TWO TIRES $11.20
31x4 TWO TIRES $11.50
31x5.25 TWO TIRES $15.50
30x5.00 TWO TIRES $12.80
31x6.00 TWO TIRES $16.90
30x6.00 TWO TIRES $15.90
33x6.00 TWO TIRES $18.90
32x6.00 TWO TIRES $17.50
32x6.50 TWO TIRES $24.00
32x4½ TWO TIRES $17.75

Balloons and high pressure Tires in all sizes at proportionate bargain prices. If you don't see your size listed, come in—we have it.
CASH BUYING in a market where CASH means lower prices—that's the secret of our ability to quote you ONE LOW PRICE on TWO first quality Tires. See them!

Open Sunday Till 5 P. M.
Sat. Eve. till 10 O'Clock
Other Eves. till 9 o'clock

OLIVE TIRE CO.
1901-03 OLIVE ST.
We Reserve the Right to Limit Quantities

N. W. Corner 19th & Olive
We have only One Store in This City.

British Soccer League Results

By the Associated Press.
LONDON, April 18.—Results of football games played in the British Isles today follow:

ENGLISH LEAGUE, FIRST DIVISION.
Arsenal, 3; Liverpool, 1.
Birmingham, 2; Sheffield Wednesday, 0.
Middlesbrough, 5; Blackburn Rovers, 4.
Blackpool, 1; Huddersfield Town, 1.
Derby County, 6; Manchester United, 1.
Aston Villa, 2; Leeds United, 0.
Leicester City, 3; Newcastle United, 1.
Manchester City, 1; West Ham United, 1.
Portsmouth, 1; Bolton Wanderers, 0.
Sheffield United 2; Grimsby Town, 1.
Sunderland, 2; Chelsea, 0.

ENGLISH LEAGUE, SECOND DIVISION.
Barnsley, 3; Nottingham Forest, 1.
Bradford City, 0; Millwall, 0.
Bristol City, 2; Tottenham Hotspurs, 1.
Bury, 1; Southampton, 0.
Cardiff City, 0; Preston North End, 0.
Charlton Athletic, 1; Oldham Athletic, 1.
Everton, 3; Burnley, 2.
Plymouth Argyle, 3; Reading, 1.
Port Vale, 0; Stoke City, 0.
Swansea Town, 1; Wolverhampton Wanderers, 1.
West Bromwich Albion, 1; Bradford, 1.

ENGLISH LEAGUE, THIRD DIVISION, NORTHERN SECTION.
Darlington, 1; Accrington Stanley, 1.
Doncaster Rovers, 2; Carlisle United, 0.
Gateshead, 3; Tranmere Rovers, 0.
Halifax Town, 1; Rochdale, 0.
Chesterfield, 3; Hartlepools United, 1.
Hull City, 3; York City, 1.
Rotherham United, 3; Lincoln City, 1.
Southport, 4; Nelson, 1.
New Brighton, 3; Crewe Alexandra, 0.
Stockport County, 2; Wrexham, 2.
Wigan Borough, 2; Barrow, 1.

ENGLISH LEAGUE, THIRD DIVISION, SOUTHERN SECTION.
Bournemouth and Boscombe, 1; Brentford, 0.
Clapton Orient, 3; Luton Town, 2.
Coventry City, 0; Brighton and Hove Albion, 0.
Fulham, 3; Torquay United, 0.
Norwich City 4; Newport County 1.
Notts County, 1; South End United, 1.
Queens Park Rangers, 1; Gillingham, 0.
Swindon Town, 5; Northampton Town, 1.
Bristol Rovers, 2; Thames, 1.
Walsall, 2; Exeter City, 1.
Crystal Palace, 2; Watford, 0.

SCOTTISH LEAGUE, FIRST DIVISION.
Aberdeen, 3; Clyde, 1.
Ayr United 2; St. Mirren, 0.
Celtic, 3; Airdrie, 1.
Cowdenbeath, 1; Motherwell, 0.
East Fife, 3; Queen's Park, 2.
Hamilton Academicals, 5; Falkirk, 1.
Kilmarnock, 3; Morton, 0.
Partick Thistle, 2; Hearts, 1.
Leith Athletic, 3; Dundee, 1.
Rangers, 1; Hibernian, 0.

SCOTTISH LEAGUE, SECOND DIVISION.
Kings Park, 4; Albion Rovers, 2.
Clydebank, 3; Forfar Athletic, 2.
St. Bernards, 3; Dumbarton, 0.
Bo'ness, 1; Dundee United, 0.
Queen of South, 2; Dunfermline Athletic, 1.
East Stirlingshire, 1; Raith Rovers, 1.
Montrose, 4; St. Johnstone, 1.
Stenhousemuir, 3; Armadale, 1.
Third Lanark, 1; Alloa, 0.

IRISH LEAGUE, BELFAST CUP.
Celtic 3, Cliftonville 0.
Newry 5, Distillery 2.
Linfield 6, Glentoran 1.
Ards 0, Coleraine 0.
Ballymena 3, Glenavon 1.
Larne 3, Portadown 2.
Derry 6, Bangor 0.



THE MAKERS OF A GREAT CIGAR SPONSOR A GREAT PRIZE CONTEST

Don't fail to enter LA PALINA'S

$10,000 SLOGAN CONTEST

Can you write an advertising slogan for La Palina cigars? A few minutes' thought may place you among the winners. You don't, of course, have to buy or smoke a La Palina to enter this contest. But if you're interested in knowing how mild, mellow, fragrant and altogether good a cigar can be — smoke two or three La Palinas today. La Palina cigars are Java-Wrapped to bring out the full richness of the choice blended filler tobaccos. Every La Palina is kept fresh in an individual cellophane humidor. La Palina is America's largest selling high-grade cigar.

[Listen in on the La Palina program broadcast every Tuesday, Wednesday and Thursday evening over the Columbia Broadcasting System at 7:45 Eastern Standard Time.]

FIRST PRIZE . . $5000
SECOND PRIZE . 1000
THIRD PRIZE . . 500
For the 20 next best slogans $100 each
For the 30 next best slogans $50 each

RULES:
(1) You are allowed to submit as many slogans as you wish, but each slogan and explanation of it must be written on one side of a single sheet of paper with your name and address on it. (2) Each slogan must be accompanied by an explanation of not more than 25 words telling why you think it a good slogan. (3) Entries must bear a postmark not later than midnight, May 1, 1931. (4) In case of ties full amount of the prize will be paid to each of the tying contestants. (5) Contest open to everybody except employees and executives of the Congress Cigar Co. and their families. (6) You don't have to buy a La Palina to enter this contest.
The judges in awarding the prizes will consider the excellence of both the slogan and the written explanation.

JUDGES:
BERNARD LICHTENBERG, *Vice President, Alexander Hamilton Institute. Former President, Association of National Advertisers*
LOWELL THOMAS, *Famous War Correspondent and Lecturer*
H. V. KALTENBORN, *Nationally Known Editor, Author and Publicist*

All communications must be sent first-class mail to Contest Editor, P. O. Box 1785, Congress Cigar Co., Inc., Philadelphia, Pa. Registered mail will not be accepted.
Winners will be published in this paper as soon as possible after the close of the contest.

CONGRESS CIGAR CO., Inc., PHILADELPHIA, PA.

LA PALINA
JAVA-WRAPPED—*The Secret of the Blend*
PETER HAUPTMANN TOBACCO CO.
500 N. 4th St., St. Louis, Mo.
ALL LETTERS INTENDED FOR CONTEST MUST BE ADDRESSED AS NOTED IN THE RULES ABOVE.

LOANS ON PERSONAL PROP'Y

READY CASH
QUICKLY—CONFIDENTIALLY
At 2½% Per Month

THE HOUSEHOLD PLAN offers cash loans of $100 to $300 at 2½% per month. No lower rate on household loans is available in the city.

COME IN, PHONE OR WRITE

Household Finance Corporation
FOUR OFFICES:

520 N. Grand Blvd., Opposite Fox Theatre. JEfferson 5577
308 Commercial Bldg., 214 N. 6th, Cor. Olive. CHestnut 6834
705 Olive St., Room 305, 3d Floor. CEntral 7321
634 N. Grand Blvd., 222 Missouri Theater Bldg., JEfferson 5300

Businesslike BORROWING



YOU can borrow up to $300 from us on your own income fitting repayment terms. No publicity. You'll find our trained staff courteous and business-like. Come in today. No obligation.

PUBLIC LOAN CORP.
1123 Ambassador Bldg., GArfield 1070
7160 Manchester Av., Hland 8500

Need Money $100 to $300

YOU MAY OBTAIN $100 TO $300 on your personal security.

NO ENDORSERS are required. The signatures of husband and wife are the only ones necessary.

TAKE AS LONG AT 25 months to repay, or pay all or part at any time. Interest 2½ per cent a month on unpaid balance.

THE FIRST PAYMENT on a $100 loan is $6.50. This includes both principal and interest and every payment becomes smaller.

METRO SERVICE is strictly confidential. No inquiries are made of friends, relatives or employer.

IF YO UNEED MONEY, investigate the plan which has helped solve the money question for thousands of people.

2—OFFICES—2

1025 Ambassador Building
7th and Locust Streets
GArfield 3861

305 Dickman Building
3115 S. Grand Blvd.
LAclede 3124

METRO LOAN CO.
(Business Established 1887) (14)

FURNITURE AND SALARY LOANS

2½ per cent a month. Quick, confidential.
ROYAL LOAN CO.
527 Paul Brown Bldg. CHestnut 6133
204 Wellston Bldg. MUlberry 1464.(c14)

MONEY TO LOAN on jewelry, luggage, shotguns, Friedman Loan and Mercantile Co., 214 N. 18th. Formerly 1839 Market. (c8)

MONEY TO LOAN—2 per cent per month on your diamonds, watches or jewelry. Dunn's, 912 Franklin. Established 1873. (c30)

LOANS ON AUTOMOBILES

Auto Loans
$25 to $1000 Quick

People go where they are treated right; that's why we have 25,000 satisfied customers. We make loans that satisfy. Largest and oldest auto loan company in St. Louis. If you owe on your car or truck, we will pay off your mortgage, reduce your payments and advance you more money; year to pay. Polite, confidential service. Phone JEfferson 9450.

Welfare Finance Co.
1035 N. Grand. Established 1919.(c14)

Auto Loans
$25 to $1000 Quick

Absolutely the best treatment in town. Ask anyone who has done or is doing business with us. We are always glad to help you. Loans made in five minutes. No indorsers. We refinance your car or truck and advance you more money. Pay as little as you can. Open evenings and Sundays.

Guaranty Motor Co.
3936 Locust st. JEfferson 2464. (c14)

Auto and Truck Loans
$25 to $300; quick service; strictly confidential; easy pay'm'ts; open 9 p. m.
MILTON MOTOR CO. 3042 Locust

AUTO loans made on any make car; come in today; quick service; strictly confidential; plenty parking space. 3804 Easton.

AUTO LOANS IN 5 MINUTES; LOW RATES; OPEN EVENINGS. 3807-09 LASTON. (c8)

AUTO LOANS Any age car, any amount cash paid; payments reduced. Keith 6100 Bartmer. CAbany 2000. (c8)

MONEY loaned on any age car; any time; also bought. Kink, 2246 S. Grand. (c8)

EXCHANGE

BLACK FOX FUR Wtd.—Exchange for baby grand piano, radio or automobile. Central 0752. (c)

CEMETERY LOTS For electric radio. Apply Monday evening, 5440 Nottingham. (c)

COUPE Wtd.—In exchange for white enamel gas range; used 3 months; also breakfast set, slightly used; also breakfast set, floor finishing. Hudson 1673W. (c)

DENTAL WORK for painless; hardwood floor finishing. Forest 5922W. (c)

EXCHANGE 1-h. p. A. C. motor for violin. Delmar 4635. (c)

LINOLEUM—Fine piano, Brunswick, for automobile. Box D-295, Post-Dispatch.

WOULD like to exchange Bungalow range for gas range; good condition. Riverside 6307. (c)

HOUSEHOLD GOODS

Antiques

ANTIQUES—For sale; and furniture refinished; don't call Sundays. Olsen, 3509 N. 20th st.

ANTIQUES—Corner cupboard, oval frames, miniature on ivory, colored glass, Bennington dogs, bottles. 7110 Lanham.

ANTIQUES Private. 7215A Gavoso.

ANTIQUE MARBLE MANTELS—For sale. Alexander, 1123 S. Jefferson.

ORIENTAL RUG — Imported; 10x6½; must sell at once. Call LAclede 1685, 9 to 12 Sunday a. m.

PARLOR SET—Rose chair frames. 2237 Maiden Lane.

SECRETARY—French, brass inlaid; 300 years old. A Pair, 3010 Finney. (c9)

VIOLIN—Joseph Guarnerius Strad; directions of best period; amber ground; Evergreen 9400. (c9)

HOUSEHOLD GOODS FOR SALE

SPECIAL SALE
—of—
Washers
Vacuum Cleaners
Sewing Machines
Floor Samples and Demonstrators

Three Water Witch washers, $94.50 value, $74.50.

Two Kenmore washers, $71.50 value, $59.50.

Two No. 9 vacuum cleaners, junior free, $47.50.

Franklin portable electric sewing machines, $62.50 value, $42.85 cash.

Sears-Roebuck Co.
1408 KINGSHIGHWAY

WINDHORST SUPPLY CO.
Gasoline ranges for your country home; natural gas in tanks furnished for same. We repair all makes gasoline stoves. "Service our motto." Camp stoves, $8.75 up. 1616 CHESTNUT ST.

DOES YOUR CLUB HOUSE
Need more furniture? We have a complete stock of clubhouse furniture to offer at almost your own price. See them, select and be convinced. LEVY BROS., 315 S. 14th st.

AIRWAY SWEEPER—All attachments; good as new; $20. Riverside 1906R.(c)

BABY BUGGY—And 2 baby beds; Edison phonograph, $300; like new, $8. 2960 Iowa.

BABY BUGGY—Whitney, reversible gear; good condition, $10.00. Mulberry 7758.

BABY BUGGY—Blue reed. 6400 Chatham.

BABY CARRIAGE—Lloyds. 2521 Howard. (c)

BED—Walnut; bird's eye maple trim; also spring and mattress, like new; bargain. Prospect 1972.

BED AND LIVING ROOM SETS—Gateleg table, Windsor chairs, day-bed; cheap. 4040 Nebraska.

BED—Modern walnut; de luxe spring, $12; Wilton rug, taupe, 9x12, $12. Forest 3162. (c)

BED—Dresser gas range piano phonograph, floor lamp. JEfferson 1639.

BEDS, dressers, rugs, living-room suite; all good. 4604 Enright. (c)

BED—New single; mattress, spring kitchen heater. 4836A Farlin.

Bedroom

8-piece Bedroom Outfit—bed, dresser, chif., spring, mattress, pair feather pillows and room-size rug.
$29.50

8 pieces; large dresser, bed and roomy wardrobe; good construction; coil bed spring, mattress, pair of pillows and rug.
BEDROOM SUITE—$19.75

9 pieces; large dresser, bed and full vanity, bench, mattress, pair of pillows and rug.
BEDROOM SUITE—$38.75

value, like new, sacrificed..

The Lincoln Furniture EXCHANGE 2315 OLIVE ST.

BEDROOMS SUITES—$12.50 to $35—living room suites $10 to $60; dressers, chiffoniers, $5 to $25; sideboards $3.50; buffets, $5; tables, $2; beds complete with springs and mattresses, $8; day bed, $5; baby bed, $2.50. Sloan's, 1167 Hodiamont.

BED DAVENPORT SET—3-piece; davenport opens to full size bed; very attractive; now $23.45. Exchange Department.
J. D. CARSON, 1116 OLIVE

BEDROOM—6-piece; 9-piece dining room; Wilton rug, 1 white enamelled gas stove, 2 Moore's gas heaters, new; no dealers. 3926 N. 23d.

BEDROOM SUITE—3-piece, used, walnut, $59; good condition; terms. Steiner-Schwarz Furniture Co., 2900 N. 14th.

BED AND SPRINGS—$5; ice box $2.50; dresser $6; china closet $7.50; kitchen and parlor stoves. Warehouse, 201 S. Jefferson. (c)

BEDROOM SUITE—3-piece, walnut, bedroom rug. Dealers, 3219 Cates. (c)

DINING-ROOM SUITE—Walnut; also rugs, buffet, china closet, dresser, kitchen cabinet, 4014 N. Grand. (c)

DINING-ROOM SUITE—Oak. Cabany 4394. 6167 Washington.

DRAPES—Hand-blocked, rugs and fire screen, 9 to 11 Sunday. 101 Arundel pl.

EASTON, 3019A—5 rooms, sacrifice; quick sale.

ELECTRIC REFRIGERATOR—Holmes; A1 condition; using Westinghouse patents; $138; terms. VI. 3179. 2304 S. Jefferson.

ELECTRIC REFRIGERATOR—Good condition. 1140 Blendon pl. STerling 0241.

ELECTRIC REFRIGERATOR—Good condition. 1140 Blendon pl. STerling 0241.

ELECTRIC REFRIGERATOR — Copeland; like new; bargain. Holland Co., 1633 S. Broadway. (c99)

ELECTRIC REFRIGERATOR—Mohair set, $100. Dealer, 2329 Chouteau.

ELECTRIC REFRIGERATOR—Mohair set, rooms. 1147 Westminster.

SACRIFICING dining-room, living-room, bedroom. Call Saturday, 2060.

FRIGIDAIRE UNIT—$75; other makes; ances on icebox Trade-in; new units for ice-box. Call 4 6, 8, 9, 5701 Page.

PORCELAIN FRIGIDAIRE—And porcelain Quick Meal gas stove. CAbany 2366. 4746 Westminster Place.

FURNITURE — Discontinuing our household department, we offer several breakfast suites, bedroom suites and dining room suites; late designs; big bargains for cash. Elderbrake Mfg. Co., 1017 Lucas.

FURNITURE
THREE ROOMS COMPLETE.
Must be sold for storage charges.
EDW. A. LANGAN FURNITURE CO.
1928 FRANKLIN

FURNITURE FOR 3 ROOMS
Living room, bedroom and kitchen, left from storage; sell for $89.75 cash or terms.
KING, 2618 FRANKLIN Ave.
Open Monday and Saturday evenings. (60)

FURNITURE—Dining-room suite, writing desks, chairs, mirror, kitchen cabinet, dresser, single bed, china closet, dining table, ice wagon, other pieces; priced low. 5606 Waterman, 2d floor.

FURNITURE—Bedroom set, $35; dressers, $5; beds, $1; gas ranges, $6; chiffoniers, $10; linoleum, 25c sq. yd.; iceboxes, $3.50; spring sale. Pallo, 2921 Olive.

FURNITURE—Beautiful carved dining room set, buffet, table, server, 8 chairs, antique mirror; cost $3000; will sell for $950; used very little. Box N-372, P.-D.

FURNITURE—Of apartment; almost new; overstuffed suites, lounging chair, table, rug, bedroom, dining suite, chiffoniers, separately. Dealers, 3219 Cates. (c)

HOUSEHOLD GOODS FOR SALE

FURNITURE AUCTION TUESDAY
STARTING AT 10:30 A. M.
MISSOURI
Furniture Auction
2007-19 Morgan
(c50)

FURNITURE AUCTION
EVERY THURSDAY, 10:30 A. M.
1808-10-12 Chouteau Av.
AT RETAIL DAILY
Four floors to select from; all kinds and quality of furniture and home furnishings. No where in St. Louis can you get as much for your furniture dollars as at
A. A. SELKIRK A. & S. CO.
Walter T. Davis, Pres. and Gen'l. Mgr.
Established 1830. CHestnut 2238(c83)

AUCTION
Furniture and Household Goods
MONDAY
April 20th, 10:30 A. M.
2004 MORGAN ST.

MOUND CITY

CHestnut 5304 CHestnut 5395

CHIFFOROBES—$9.75; DRESSERS, $5. CHIFFOROBE, $29.50. HARRY DAVIS, 1516 Franklin. (c)

CHIFFEROBE—Mirror in door, $12.50. Wicker set, 3 pieces, good condition, $15; immediately. 4132 Filmore.

COMBINATION RANGE—Quick Meal; $10; Victrola, large Edison, $10. 1013A Clarendon.

COMBINATION RANGE—Gray, Charter Oak, dealer. 2723 Lafayette. (c)

COMBINATION RANGE—Harr; good condition. 4200 Warren. (c)

COMBINATION RANGE—2-hole Superior; cost $126; very reasonable. 3409 Giles.

COMBINATION RANGE—Beautiful; nickel-plated; cheap. 1721A S. 9th.

COMBINATION RANGE—Quick Meal; almost new; bargain. 2920A Virginia av.

COMBINATION RANGE—Like new; reasonable. 2615 N. Prairie. (c)

DAVENETTE—Overstuffed; genuine mohair; new construction; almost new; sell $80. 5224 S. 37th st

DAVENETTE SUITE—3pieces, leather; make offer. 4050 Dunnica. PRos. 2290

DAVINETTE SET—Attractive oak at a bargain. 3946A Utah.

DAY BED—Like new. Dealer, 2723 Lafayette.

DAY-BED—Simmons, $10; Victrola, $10; fine condition. 2815 Delmar 5058W.

DESK—Mahogany, marble top; 3-drawer metal filing cabinet; fine condition; reasonable. 6319 Alexander dr.

Dining Room

Spe. Dining-Room Suite..... $19.75
5-pc. Dining-Room Suite; solid wood surfaces; buffet, table, 5 tapestry-covered seat chairs and host chair.
Walnut Buffets ..... $8.95 up

The Lincoln Furniture EXCHANGE 2315 OLIVE ST.

DINING-ROOM SUITE—Mahogany, colonial; mahogany bedroom suite, twin beds, enamel bedroom suite. Quick Meal gas range, Lorain oven; carpet. 6160 Pershing. Apartment 3, Sunday 2 to 6. No dealer.

DINING SET—11-piece, oak; Ivory French dresser and chiffonette with mirror doors; brass bed; box springs, and 2 large living room; genuine leather chairs; all $100. EVergreen 4353.

DINING-ROOM SUITE, 9 pieces, 1 single bed, kitchen cabinet; Quick Meal gas range, like new. Call Monday, 3702A Plain.

DINING SUITE—10-piece, Italian walnut; call mornings before 11:30; no dealers. Broedle, 4903 Forest Park, third floor rear.

DINING-ROOM SUITE—Beautiful; Frigidaire; other household goods; reasonable. 4925 Iraska.

DINING-ROOM FURNITURE—Very reasonable. Call after 5 p. m., 4019A Lafayette av.

DINING-ROOM SUITE — 9-piece; ivbox and Hoosier cabinet. Phone HUdson 1912R. 4209 Lindenwood. (c)

DINING-ROOM SUITE—9-piece; mission oak; $20; chiffonobe $10. EVergreen 0252.

DINING-ROOM SUITE—Walnut; also rugs, Residence, 3711 Gravois. (c99)

DINING-ROOM SUITE—Fumed oak; used; 900. Dealer, 2329 Chouteau.

DINING-ROOM SUITE—9x12 rug, library table cheap. 3316 Iowa.

DINING-ROOM SUITE—8-piece; mission, ably. EVergreen 8350. Call Monday.

DINING SUITE—9-piece, mission, bed, dresser, 3837 Michigan.

DINING OUTFIT—Complete, and dishes, $20. Warehouse, 201 S. Jefferson.

DINING-ROOM SUITE—Beautiful; walnut; 10 pieces. Moult Shops, 4408 Delmar; day only, 1718 Pine.

DINING-ROOM SUITE—9-piece; call Sunday only. 1718 Pine.

DINING-ROOM SUITE—Large, $75; also living room suite, 3729 Utah pl.

DINING SET—Walnut, complete, $85. Warehouse, 201 S. Jefferson.

DINING-ROOM SUITE—Good condition; reasonable. 5424 Bliss. CAbany 1068.

DINING SUITE—Walnut; bedroom suite; tue. Dealers, 3219 Cates.

DINING-ROOM SUITE—S pieces; $95; 4014 N. Grand.

DINING-ROOM SUITE—Oak. CAbany 4394. 6167 Washington.

DRAPERY—Very cheap; almost new; rug, bedroom, dining suite, chiffoniers, separately. Dealers, 3219 Cates. (c)

HOUSEHOLD GOODS FOR SALE

Furniture Bargains

DAVENPORT TABLES, big selection .....
MIRRORS, $2 values, go at ..... $3.35 ..... 25c
PIANOS, full 88-note, exceptional value .....
LIVING-ROOM SUITES, 3-pc. $10.00
PHONOGRAPHS, standard makes. $7.95
DRESSERS $1.95
GAS STOVE, side oven, porcelain and nickel trimmed, $20 value. $5.95
CHINA CLOSETS, walnut, floor samples, $25 value $1.95
LAMPS, junior and bridge, complete $8.95
BABY CRIBS, enamel finishing $1.00
TABLES, dining room, reconditioned $2.95
METAL BEDS $3.95
KITCHEN CABINET BASE $2.75
HIGH CHAIRS, brand new $3.95

The Lincoln Furniture EXCHANGE 2315 OLIVE ST.

FURNITURE—Must sell entire contents of flat, living room, dining, kitchen, and bedroom; leaving city; sacrifice. Cleveland. PRospect 9768. (c99)

FURNITURE—Bedroom suite, living-room suite, dining suite, rugs, other things; like new; reasonable. Call 6301 Delmar, Apt. 102. University City.

FURNITURE—Living, dining, bedroom; mattresses, springs, rugs, lamps, washing machines; new only; sacrifice. 3807A S. Grand. Hess Furniture Display.

FURNITURE—18 rooms, complete, all or separate; Simmons twin beds. De Luxe springs; all like new; big bargain; leaving city. 3217 Lafayette. (c)

FURNITURE—Contents of 10-room house, stead 1693. NEw. (c2)

FURNITURE—Rugs, piano, Minneapolis heat regulator, vacuum. 3829 Humphrey. (c99)

FURNITURE—3-piece mohair set, beautiful design; must sacrifice. 2530 West St. Louis.

FURNITURE—Expensive drapes and rugs; cheap. 19 East Lockwood, Webster Groves.

FURNITURE—3 rooms, complete, $350; modern flat, rentable $28. Call between 11 and 3 Sunday. 3902A McRee. (c)

FURNITURE—Complete for housekeeping; for car; Sunday or after 3:30 p. m. next days after 6 p. m. Apt. 01E, 3833 Lindell.

FURNITURE—5-room apartment, will sell separate; must sell quick. 6230 North Drive, EVergreen 4215. (c)

FURNITURE—For sale or would trade week. 8228 Vandeventer. (c)

FURNITURE—Contents 4 rooms; see Sunday; can rent flat. 2248A Montgomery. Central 5236.

FURNITURE—Mohair living room; breakfast set, range, refrigerator, new. 4493 Penrose.

FURNITURE — Kitchen, bedroom, living room; sacrifice, 3041A St. Vincent.

FURNITURE—5 rooms, complete; reasonable; quick sale. 4159 Wyoming.

FURNITURE—For 5-room bungalow, complete. 6911 Dardanella.

FURNITURE — 20 oil paintings, cheap. 5216 Schoolmeyer.

FURNITURE—For sale; three rooms. 2520A S. 10th st.

FURNITURE—Kitchen, dining room, parlor, at bargain. 4009 Dunnica.

FURNITURE—High-class. Call 6338 Washington bl.

FURNITURE—Sacrifice, dining and living room suites. PArkview 2618R.

FURNITURE—Contents 3-room apartment; like new. GRand 4312W.

LYON, 2838—Household goods of three rooms.

FURNITURE—No agents. 3829 Wilmington.

FURNITURE—5 rooms, furnished; will sell separate; no dealers. 936 Hamilton av.

FURNITURE—2 rooms, complete; $50; rent $13 month. 927 Park.

GAS RANGE—Quick Meal, white, green trimmed; Lorain; used one month. Store, 2900 S. Jefferson, dealer. (c99)

GAS RANGE—Quick meal; Lorraine; white enamel; standard sewing machine, dining room set. 3853 Minnesota. (c99)

CAS RANGE—Sample; cream and green; porcelain; latest model; $26.50. Warehouse, 201 S. Jefferson.

GAS RANGE—High oven; Quick Meal; guaranteed; cheap. 6836 Glades. Hland 2676.

GAS RANGE — Blue enamel; Lorain regulator; cheap. Riverside 2476. (c99)

GAS RANGE—$8. Dealer, 2723 Lafayette. (c)

GAS RANGE—Quick Meal, blue, $5. 4041 Nebraska.

GAS RANGE—Blue enamel, Quick Meal, LaClede 4124.

GAS RANGE—Quick Meal, low oven; good condition, Bargain. FOrest 3350J.

GAS RANGE—Library table, buffet, rug, davenport, chair. PArkview 2288R.

GAS RANGE—Bungalow, blue and white enamel. 4761 Linde.

GAS RANGE—Quick Meal; bargain; immediate sale. 3944 Arsenal. LAc. 9961

GAS RANGE—Also 3 rooms furniture; Residence dealer. 3711 Gravois.

GAS RANGE—And rug, 9x12, reasonable. 2315 S. 18th st.

Gas Stoves

GAS STOVE—Side oven, nickel and porcelain trimmed; cost $95; like new; bargain; reconditioned. $35.95
BUNGALOW RANGE—Porcelain and nickel trimmed; reconditioned. $14.75
COMBINATION RANGE—Genuine "Bucks"; cheap. $17.50
Apartment style Gas Stoves, $7.95
new, famous "Versal" made. $8.95

The Lincoln Furniture EXCHANGE 2315 OLIVE ST.

GAS STOVE—Chifferobe, dresser, table, bookcase and dishes. 3608 Manhattan.

GAS STOVES—Dining-room suites, bedroom suites, lots of other furniture; very low prices. 2620 Cass; dealer. (c)

GAS STOVE—Quick Meal; good condition; $18. Hland 2694.

GENERAL ELECTRIC REFRIGERATOR—Eight cubic feet, with guarantee; $250; will take notes. CAbany 4383J. (c)

GO-CART—Very cheap; almost new. 4371 Page.

HALL CLOCK—Fine mercurized pendulum, bargain. 4762 Easton. Dealer. (c)

HOOVER SWEEPER—Used 1 month. $15. 5016A Chippewa.

ICEBOX—50-lb. side ice; day bed; also 5-piece blue breakfast set; all in good condition; cheap. 4136A McPherson. FRanklin 1319.

ICE BOXES—$5; gas ranges, $4 to $14; guaranteed and delivered. Sloan Co., 3908 Washington.

ICE BOX—50 lbs.; practically new; $10; odd furniture; rugs. 768 Hamilton, Apt. (c)

ICE BOX—50-lb.; white enamel, $5; white enamel chairs, $2; two cots, 3 pads, $5. 3408A Arsenal.

ICEBOX—50 pounds; all porcelain; equipped for electric unit; price $50. 5432 Devonshire. Riverside 9116M.

ICEBOX—All porcelain, 75-lb. equipped for electric unit. $50. Riverside 9116M. 5432 Devonshire.

ICEBOX—75-lb., all-white porcelain in and outside; practically new; will sell cheap. Call PArkview 1234R.

ICEBOX—White porcelain, and dining set. 6628 San Bonita. CAbany 1185J. (c99)

ICEBOX—Leonard; porcelain in and out; almost new. 3523 Pennsylvania.

ICEBOXES—$4.95. Vandeventer Furniture Co., 1041 N. Vandeventer. (c)

ICE BOX—3-door, side ice. Dealer, 2723 Lafayette. (c)

ICEBOX—White, 100 lbs., side ice; cost $80; sell $15. 4127 Wabash 1308.

ICEBOX—Large 4-compartment McCray; bargain; $20. Hudson 2110R.

ICEBOX—Also 3 rooms furniture; residence dealer. 3711 Gravois.

ICEBOX—Porcelain lined, 50 pounds; price $10. 2841 Belt. (c)

ICEBOX—Al; reasonable; have installed refrigerator. 6753 Page.

ICEBOX—Fine, front ice; 100 lbs. 4104W Natural Bridge.

ICEBOX—Large; cheap; $8. 4737 Idaho.

ICEBOX—All-metal, white, $7.50; circulating heater, 1915A S. 39th.

ICEBOX—75-lb. porcelain lined; almost new; $15.00. CAbany 4136J.

ICE BOX—Seeger; good as new; bargain. 6886.

ICE BOX—50-lb. green grain finish; used one year; $10. Riverside 0812W.

ICEBOX—Chillaire, porcelain; cheap. 6603 Clemens, first west.

ICEBOX—75-pound side ice. 3012A Fean sylvania.

HOUSEHOLD GOODS FOR SALE

Home Outfits

2 ROOMS COMPLETE $42.50
3 ROOMS COMPLETE $64.75

LIBERAL CREDIT TERMS
Complete Home Outfits, including floorcovering and lamps. Choice of Living-Room, Bedroom, Dining-Room or complete Kitchen Outfits. CEntral 9249.
The Biggest Bargains in St. Louis

The Lincoln Furniture EXCHANGE 2315 OLIVE ST.

LIBRARY TABLE—Beautiful, narrow, $7; settee; leaving city. 5611A Delmar.

Living Room

5-PIECE overstuffed loose cushion Living-Room Suite. $12.95
4-PIECE Bed-Davenport, full overstuffed Suite, special at $16.95
3-PIECE bed construction Suite with serviceable Jacq. covering $29.75

The Lincoln Furniture EXCHANGE 2315 OLIVE ST.

ICEBOX—75-lb.; oak; porcelain lined; cheap. CAbany 3036R. (c)

ICE BOX—All-porcelain; Leonard; 100 pounds; bargain. 5860 Page. MUl. 5246.

ICE BOX—All-porcelain; 100 pounds; perfect condition. Park, 1991.

ICEBOX—Cork lined Alaska, $10. Apartment, 3800 Shenandoah av.

ICEBOX—Electric, white porcelain; Kelvinator. PArkview 2848W. (c)

ICE BOX—75 pounds; cheap. 3959 Labadie. (c)

IRONING MACHINE—Electric; also washer, 3154 S. Grand, engine; bargains. Meehan, (c42)

IRONER—Electric, like new, $27.50. Zieglier, 5416 Pennsylvania. (c30)

KELVINATOR—7 cubic feet, porcelain in and out; very cheap. South End Hardware Co., 2861 Gravois. PRospect 4044. (c99)

Kitchen

9-PIECE KITCHEN OUTFIT—Table, 4 chairs, gas range, floorcovering, refrigerator $19.50
KITCHEN TABLE—Special at $1.00

The Lincoln Furniture EXCHANGE 2315 OLIVE ST.

KITCHEN OUTFIT—Range, kitchen cabinet, table, chairs ice box, dishes, $30. Warehouse, 201 S. Jefferson. (c)

KITCHEN CABINET—New, Sellers, large, white; will sacrifice. PA. 2096R. (c)

LIBRARY TABLE—Price reasonable. 3504A Tennessee.

13 YARDS Inlaid Linoleum, like new, $6. 5852A Terry.

LIVING ROOM—Bedroom set, gas stove, Frigidaire, first-class condition; no dealers. 920A S. Kingshighway, 2d south, between 10 and 2.

LIVING-ROOM SUITE—Breakfast set, dresser, chairs, rugs, etc.; very reasonable; 3300 Miami. Apartment 308. PRospect 2152.

LIVING-ROOM SUITE — Velour; walnut frame; suite; linen grade; almost new; bargain. 4271 De Ponts.

LIVING-ROOM, bedroom, Coxwell chair, 5104 Easton.

LIVING ROOM AND BEDROOM SUITES—Residence, 3711 Gravois; dealers. (c99)

LIVING ROOM—Overstuffed; makes bed. Dealer, 2723 Lafayette. (c)

LIVING ROOM SUITE—3 pieces; stationary style; bargain. 2219 Tholeran.

LIVING-ROOM—Overstuffed suite; bedroom suite. Dealers, 3219 Cates.

LIVING ROOM AND DINING ROOM SUITES—Bargain. 3414A Texas, Sunday

LIVING ROOM SUITE—9x12 rugs, lamps, reasonable. 3316 Iowa. (c99)

LIVING ROOM—Dinette, genuine Oriental rugs, almost new. 719A Westgate. (c83)

LIVING-ROOM—3-piece; $10; also breakfast set; FRanklin 5746.

LOWEST prices on good used furniture. Living suites, $20 to $70; bedroom suites, $3; wash stands, 75c; rockers, $1.50; beds, complete, with new mattresses, $10; beadsteads, $1.50; carpet-sweepers for storage charges; Victrolas, $4; gas ranges, all kinds, $4 to $14; combination ranges, $14; dining suites, walnut and oak, bargains for your money. Sloan Co., 3908 Washington.

LOVE SEAT—Like new; reasonable. PRospect 3116.

MUST sell entire contents 4-room flat, containing living room, dining room, kitchen, bedroom. PRospect 6738. (c99)

OVERSTUFFED SET—2-piece; stationary; sell for $50. 4481 Vista av. (c99)

PIER MIRROR—Large walnut, $10; chiffonobes, $10; lady's desk and chair, $7; dresser, chiffonier, bed, wardrobes, etc. Store, 4762 Easton.

PORCELAIN TABLE—One, and 2 chairs; cheap. 5858 Theodosia.

RANGE—Combination, Charter Oak; in fine condition; very cheap. South End Hardware Co., 2861 Gravois. PRospect 4044.

RANGES—Gas, coal and combination, $3.50 to $18; delivered and guaranteed. Sloan, 1167 Hodiamont.

RANGE—Combination range blue steel; cheap. Call 4113 Taft av.

Reed Suites

Reed Fibre Suite, 2-pc., loose cushion $8.95
Reed Fibre Rockers $1.95
Reed Settee $7.95
Porch Chairs, Rockers, Settees, 50% Off.
Lawn Swing, brand-new, only.... $1.95

The Lincoln Furniture EXCHANGE 2315 OLIVE ST.

REFRIGERATORS — Leonard electric, beautiful cabinets, low price, quick operation, 3-year guarantee. $15 allowance for your old ice box; open every night and Sunday morning. Cosgrove & Brown Radio Co., 3207 N. Grand. PRospect 8220. (c)

REFRIGERATOR—Side icer, enamel lined; like new; worth $99; new; now $6.75. Exchange Department.
J. D. CARSON, 1116 OLIVE

REFRIGERATORS—Unclaimed; all A1 shape; reconditioned; from.... $5
AVENUE FURNITURE CO.
Terms—1107 Franklin—Open Evenings.

REFRIGERATORS—Electrive; Norge; complete selection; 2-year guarantee. Meehan, 3154 S. Grand; open evenings; easy terms. LaClede 9000. (c5)

REFRIGERATORS—Norge electrics, complete line, attractively priced. Phone LAclede 9000. Open evenings. Convenient terms. Meehan, 3154 S. Grand. (c60)

REFRIGERATOR—$140; almost new; Leonard; for $35; porcelain inside and outside; 75-pound size. Riverside 0281J 4341 S. Broadway.

REFRIGERATOR — Leonard, porcelain-lined; cheap. Riv. 4669W or 5114A

REFRIGERATOR—All porcelain; reasonable; no dealers. 7331 Marietta, first floor.

REFRIGERATOR—Electric; used; popular make; only $74.50; dealer. 2920 Washington. (c)

REFRIGERATOR—In first-class condition; very cheap. South End Hardware Co., PRospect 4044. (c99)

REFRIGERATOR — Electric $40; wardrobe trunk, $24. 2534 California. Vic-tor 0544W.

REFRIGERATORS—Big selection, slightly used; lowest prices. Gravois Furniture Co. 2301 Gravois.

Refrigerators

REFRIGERATOR—100-lb. capacity; reconditioned; as is $3.95
REFRIGERATOR—3-door, side-icer, all-steel, new pastel ivory and green finish, nickel mesh shelves.. $14.95
REFRIGERATOR—3-door, side-icer, golden oak $9.95
REFRIGERATOR—All-steel, "Seal," 125-lb. capacity, porcelain lined $16.95

The Lincoln Furniture EXCHANGE 2315 OLIVE ST.

REFRIGERATOR—All white porcelain in and out; paid $165; will sell for $50. Colfax 5720.

REFRIGERATOR—50-lb. capacity, side-ice; porcelain lined. 4422A N. 20th; rear entrance.

REFRIGERATORS—Majestic and Copeland; easy terms; real bargains. Holland Radio & Appliance Co., 1633 S. Broadway.

REFRIGERATOR—Copeland; electric; like new. 4924 Walsh. (c)

REFRIGERATOR—Seeger; 100 pounds icer. Webster 3875W. (c)

HOUSEHOLD GOODS FOR SALE

RECONDITIONED
FURNITURE SACRIFICED
At Union-May-Stern EXCHANGE STORES

One Group of 3-PIECE LIVING-ROOM SUITES $6.95

Guaranteed Metal Springs..... 98c
Day-Beds $4.50
Metal Beds in various colors..... $4.50
Gas Stoves, guaranteed to cook and bake $4.95
2 and 3 piece Parlor Sets, (7th and Market Store only) $1.95

3-ROOM OUTFITS, complete.. $79.50

5-piece Breakfast Sets..... $6.95
Oak Dining Extension Tables.... $1.00
Buffets (the mirror alone is worth the price)..... $2.75

One Group of 3-PIECE DAVENETTE SUITES. Davenette opens to full-size bed $6.85

Reconditioned Refrigerators..... $4.95
Sideboards $1.95
3-piece Bedroom Suites (walnut) $29.50
Overstuffed Chairs, assorted upholstery $3.75
Overstuffed Bed-Davenport Suites $24.50

8-PIECE DINING-ROOM SUITES—Including buffet, table, 6 chairs $19.50

On Sale Only at
UNION-MAY-STERN'S
EXCHANGE STORES
7th and Market Sts.
616-18 Franklin
206 N. 12th St.

REFRIGERATOR—And Quick Meal gas range; cheap. 3532 Flora court. (c)

REFRIGERATOR—Leonard. 5626 Chamberlain. CAbany 0351. (c62)

REFRIGERATOR—Crosley Icy Ball; cheap. Call ATwater 211.

REFRIGERATOR—75-lb. porcelain-lined; excellent condition; $45. EV. 1786.

REFRIGERATOR—Porcelain inside; $10. 4453A Floriss pl. (c)

RUGS—Axminster and fringed velvet, left from storage; beautiful, almost new; $15. 2918 Franklin (dealer). (55x)

RUGS—Beds, breakfast sets, chests, dressers chairs. Princeton Co., 5928 Delmar (c)

RUG—9x12; also ice box, excellent condition; no dealers. 19 N. Newstead Apartment 1. (c)

RUG—Velvet Axminster, 9x12; Singer sewing machine with drop-head; Victola records. 4461 Olive, Apt. 402.

RUGS—ALL SIZES AND VELVETS; CHEAP. HARRY DAVIS, 1516 Franklin (c)

RUGS—New only; very cheap. 3807A S. Grand. Hess Furniture Display.

RUGS—Two 9x12, 8.3x10.6; chifforobe. Dealers, 3219 Cates.

RUGS—And carpets, all kinds. Empire Carpet Cleaning Co., 3514 Olive st. (c83)

RUGS—11x15, $9.75; 9x12, $8.50; runners, 25c yard. Dealer, 4301 Page.

RUGS—Wilton, perfect condition; 9x15; $16.95. DElmar 4107J. (c)

RUG—Large. 2861 Greer av., Colfax 0184J. (c99)

RUGS—$6, $11; bargains. Vandeventer Furniture Co., 1041 N. Vandeventer. (c)

RUGS—5 6 x 10 ft.; almost new; conventional pattern. Park 3957W. (c)

SIMMONS DAY BED AND PAD—Brand-new; $8. Colfax 3611J. (c7)

STOVE, rugs, curtains and drapes. MUlberry 3355.

STOVE—Large combination range, $3. 1163 Walton, side entrance.

STOVE—Westinghouse automatic electric range; cost $194. (c)

SUNROOM SET—Beautiful high-class furniture; rug. CAbany 0852.

TABLES—Drop-leaf, crystal cabinet, andiol, 4702 Easton. Dealer.

VACUUM CLEANERS—Real bargain. Eureka, Royal, Hoover; as low as $5. Morton Electric, 418 N. 7th. (c)

VACUUM—Eureka; like new; $14; with attachments. Col. 4345. Dilkr. 4865 Calvin.

VACUUM CLEANER—New Super Royal, complete, $27.50. Ziegler, 5416 Pennsylvania. (c55)

VACUUM CLEANER—Eureka; like new; real bargain. Holland Radio & Appliance Co., 1633 S. Broadway. (c99)

VACUUM—Hoover; works, looks like new, $18. Sunday, 4211 Easton.

VACUUM—Air-Way, late model, perfect. $18. Sunday, 4211 Easton.

VACUUM—Hoover, special $16; like new. 5113 Labadie. 2d east.

WASHERS — Maytag, gas; aluminum. $39.50; Meadows select-a-speed, $82.50; Wayne washer with bench and 2 tubs, $17.50; Gainaday $12.50; Gainaday Faultless washer, $49.95. Moore Faultless Washer Co., 3147 Cherokee. PRospect 6384.

WASHING MACHINE—Brand-new, aluminoil; 10 years' guarantee; was $69.50, while limited quantity lasts, $39.50. Meehan, 3154 S. Grand. LaClede 9000. Open evenings. (c)

WASHER—All cop

SUNDAY, APRIL 19, 1931.

MUSICAL FOR SALE
Pianos and Organs For Sale
UPRIGHT PIANOS
We are overstocked with second-hand upright pianos. This entire stock must be moved immediately; $15 buys a good piano during this special sale.
P. A. STARCK PIANO CO.,
1018 Olive st. Open evenings. (c14)

Talking Machines For Sale
EDISON—Phonograph; large; almost new; 85 records; sacrifice, $30. Call Sunday 5031 Rosa.
PHONOGRAPHS—Victrola with records; fine condition; cheap. 4710 Farrell, off Gravois.
PHONOGRAPHS—All models, $5 up. Show Boat, 3004 S. Jefferson.
PHONOGRAPH—Edison, Chippendale style, with 35 records, $10. 5219 Tholozan.
VICTROLA—$150 Victor; like new; $75. LAMMERT FURNITURE CO., 911 Washington av.
VICTOR—Slot; cost $830; sell $50. Show Boat, 3004 S. Jefferson.

RADIO
Radio Service
Any Time—50c Anywhere
14 years' experience; work guaranteed. DEPENDABLE RADIO SERVICE CO. PRospect 8567. COlfax 8537. Forest 4[illegible]
ALL SERVICE CALLS, 75c
10 years' practical experience; work guaranteed. PIONEER RADIO. Forest 0460. 4736 Delmar bl.
RADIO & TELEVISION LABORATORIES. Member Institute of Radio Engineers. Satisfaction or no charge. COlfax 3040.
FREE radio service calls by experienced men; we will call, test your set and tubes; if necessary, Hanebrink's, FOr. 5479.
SERVICE CALLS, 75c; trouble found or no charge. Harry's, EVergreen 5101.
EXPERT radio service day and night. Midwest Radio, 3639 Easton. FR.
CALL AL for expert radio service; work guaranteed; reasonable. Riv. 2078R.
ALLIED radio service; expert work, guaranteed; reasonable. JEfferson 3438.
GUARANTEED expert radio service, $1. 412 N. Sarah. FRanklin 3227.
SERVICE CALLS any make radio. Anywhere day or night, 75c; tubes $1.

Wanted
RADIO Wtd.—In exchange on a Ford used car, many to pick from. See Mr. Jack at Milton Motor Co., 3942 Lucas.
RADIO Wtd.—Used; all-electric radio set, direct current. Box N-306, Post-Dis.
CASH PAID for radio apparatus. Radio Market, 1516 Olive st.
IF YOU want to sell your electric radio, call GArfield 7535.
ALL radios bought for cash. MOnarch 9505 Howard. GAr. 8435.

For Sale
RADIOS AND RADIO PARTS.
Atwater Kent, R. C. A., Crosley, Freshman and others, $1.50 up. A and B eliminators, $2 up; speakers, $1.50; cabinets; tables at low prices. B batteries, new, fresh stock; $1; tested tube; old types, 25c; radio parts, condensers, coils, rheostats and others, 10c each. Harg & Sons, 3707 Easton. Open Sunday till 3 p. m.
ALL-ELECTRIC radios, $30 up; battery sets, $1.50; speakers, $1.50. Open Sun. 2402 General. 4702 Easton av.
ATWATER KENT—Toshalite, A and B eliminators, batteries and electric radios; bargain prices. Open evenings. Showroom, 3004 S. Jefferson. PRospect 3010.
ATWATER KENT—In table, No. 32; like new; $50; one 18-inch fan, new; $25; will trade 10 to 2 only. 8061 N. Broadway.
ATWATER KENT—Model 40, $27.50; electric chassis, $14.50. 2304 North Market.
AUTOMOBILE RADIOS—Direct from factory; biggest buy in town; don't fail to see this set. Radio Exchange, 3119 S. Grand. Prospect 7604.
BOSCH—New; $95. Riden Co., 4939A Florissant.
CLARION MIDGET—Demonstrator, complete, $39.75. Show Boat, 3004 S. Jefferson.
DAYTON—AC radio, electric, cheap for cash. CAbany 8542.
ELECTRIC RADIOS—$5; dynamic speaker, $1.95; battery sets for automobiles, Traveler portable, $7; tubes, batteries and eliminators at a big bargain. Radio Exchange, 3119 S. Grand. PRospect 7604.
ELECTRIC console, phonograph combination; new tubes, $22.90. 2967A N. 13th.
ELIMINATORS—Rebuilt Philco, $7.50; Majestic, Balkite, $20; others, exchanged. Call Sunday. General, 4702 Easton.
FRESHMAN — All-electric special, console, $39.75. Show Boat, 3004 S. Jefferson.
FRESHMAN Masterphase electric, beautiful cathedral model, cost $300, sacrifice for $85. 5626 Clemens, apartment 201.
GILFILLAN—Electric, table model, $21; screen grid midget, $21; screen grid console, $35; Huntington, 9-tube console, $9.50; many other bargains. Sunday, 9 to 1. Howard.
GILFILLAN 8-tube; all electric; cheap. 2907 Howard, dealer.
GRUEN $105 MAJESTIC RADIO—ONLY $50. Less tubes; model 30, 8-tube console, equipped with Majestic tubes, $92.50. UNIVERSAL CO., 1014 CLINE ST. Open Sunday to 2; evenings to 9.
MAJESTIC—Combination; cost $346; like new; am leaving city, $75 cash gets it. 4[illegible]
MAJESTIC—Latest 131 screen grid, just installed; $70; private, 2334A St. Louis.
GLORIETTE MIDGET, $24.95
midget with screened grid and dynamic speaker. Show Boat, 3004 S. Jefferson.
MIDGET RADIO—Electric; complete; used 3 months; $10. 6153A N. Euclid.
MILCO—1930 floor sample, in beautiful cabinet, $144 value, for $75. AVENUE FURNITURE CO., 4107 FRANKLIN. Open evenings.
MILCO—Low boy, model 96, 9-tube, like new. Call NEwstead 1900, Windsor 4209 Lindell, Apt. 709.
MILCO—Latest screen grid; brand-new; still private. 1444 N. 22d.
MOHAWK—9-tube super-heterodyne, model 62; in condition; in beautiful high-boy cabinet, with famous RCA 105 speaker; was $400, now $89; easy terms. AEOLIAN CO., 1004 Olive st.
MOTORS—Stromberg-Carlson, RCA, Atwater Kent, all electric sets, speakers, eliminators; $2 up. Holland Radio & Appliance Co., 1823 S. Broadway.
NEW $148 screen grid; like new; cabinet complete, $68. Lammert Fur. Co., 911 Washington.
OLD B eliminator, A battery, 6-tube Atwater Kent set, cone speaker, good order, lasting, $5.
PHILCO—Electric table model, like new, complete, $53.1A Missouri.
PHILCO—All-electric, $19.75, complete. Show Boat, 3004 S. Jefferson av.
PHILCO—Electric, 7-tube, console, complete, $25. 1223 N. Prairie.
PHILCO—Closing out; new; cost price; limited terms. Hiland 4024.
PHILCO—New screened grid, mantel type; cost $[illegible]. 1022 Helen.
PHILCO—All-electric, screen grid; practically new; cheap; must sell. 4865 Calvin.
PHILCO—Cost $238; will sell cheap. Call [illegible] A Magazine.
PHILCO TESTER—Model 537 and 519; shielded oscillator. Hiland 1366.
RADIO SPECIAL
continuing our radio department; our stock of radios must be disposed of next few days, regardless of price; electric radios in highboy cabinets, complete with tubes, some as low as $25. Call and get best selections.
P. A. STARCK PIANO CO.,
1018 Olive st. Open evenings. (c14)
RADIO SPECIAL.
Atwater Kent phonograph and radio combination, 8 tubes, 3-string grid; cost $[illegible]; sell cheap, while 4 last; new series models. 4844 Easton; FOrest 5615.
RADIO eliminators, $2.75 and up; batteries, $1 up; speakers, 75c up; eliminators for all makes; chargers, $1.25. We buy and sell in radios. Open Sundays. 3254 Montrose.
RCA FACTORY SET—Fine; $6; Philco B battery, $5. Call 5134 Minerva.
RADIO SETS—Battery sets, parts, repairs; open Sunday. 3639 Easton.
SPECIAL CLOSE-OUT OF TRADE-IN ELECTRIC RADIOS; CROSLEY, FADA, ATWATER KENT, RADIOLA, STEINITE, ETC. SPEAKERS, $1; B ELIMINATORS, $3; BATTERY SETS, $2. HEIDENGELL CORP., 5612 S. GRAND.

ST. LOUIS POST-DISPATCH

SOCIETY NEWS SECTION

PART FOUR. ST. LOUIS, SUNDAY MORNING, APRIL 19, 1931. PAGES 1—12G

Three More Betrothals Announced

Huldah Williams, Richmond (Va.) to Wed B. P. Lambert May 2 — Margery Kimball and Clark McAdams Clifford Engaged.

THREE announcements which will add interest to the already lengthy list of spring betrothals follow:

At Richmond, Va., announcement has been made of the engagement and approaching marriage of Miss Huldah Justice Williams, daughter of Berkeley Williams of Richmond, to Barron Proctor Lambert, son of Mrs. Helen C. Smith Lambert, 270 Park avenue, New York, and the late Jordan W. Lambert, formerly of St. Louis.

The wedding will take place at 4:30 o'clock Saturday evening, May 2, in Holy Trinity Protestant Episcopal Church, Richmond. Because of a recent death in the family of the bride-elect, only a small reception will be held at Sunny Crest, the home of Mr. and Mrs. Lewis C. Williams.

Mr. Lambert is a nephew of Maj. and Mrs. Albert Bond Lambert, 2 Portland place, and Girard Lambert of Princeton, N. J. He is a graduate of the University of Michigan, class of 1926.

A romance that had its inception on the River Rhine was culminated yesterday with the announcement of the engagement of Miss Margery Pepperell Kimball, daughter of Mr. and Mrs. Willis Gove Carleton Kimball of Glen Woburn, a suburb of Boston, to Clark McAdams Clifford, son of Mr. and Mrs. Frank Andrew Clifford, 4945 Kingsbury boulevard. The announcement was made at a luncheon given by Mrs. Kimball at their home for 30 of her daughter's friends. An extra course, which was written the menus added to each deck of cards provided for the bridge players.

Miss Kimball was graduated from Miss Harcum's School, Bryn Mawr, and spent a year traveling abroad. She also studied music at the New England Conservatory of Music in Boston and has appeared as solo pianist with the Philadelphia Symphony Orchestra. She made her debut two years ago at a tea at the home of her parents, Mr. and Mrs. Kimball made their home in St. Louis a number of years ago.

Mr. Clifford was graduated from Washington University Law School and is a member of Kappa Alpha fraternity. His mother, who is a past president of the American Association of Story Tellers, was Miss Georgia McAdams, and he is a nephew of Mr. and Mrs. Clark McAdams, 6041 West Cabanne place.

The wedding will take place early in the fall. Miss Kimball recently returned to St. Louis at the home of Mr. and Mrs. Clifford.

The engagement of Miss Mary Louise White, daughter of Mr. and Mrs. Edward J. White, 8 Aberdeen place, to Francis Dean Burnett, son of Mr. and Mrs. Frank A. Burnett, 5144 Wabada avenue, was recently announced to a few intimate friends at a dinner dance at the Bellerive Country Club.

The wedding will be solemnized in the presence of the immediate families of the families of the bride and bridegroom at noon, May 2, at the home of the bride, the Rev. Dr. Wofford C. Timmons, of the First Congregational Church, officiating.

The bride has attended Hosmer Hall, Kenwood Hall at Los Angeles, Cal., and the Morse School of Expression in St. Louis. Mr. Burnett is a graduate of Rensselaer School of Technology at Troy, N. Y., and represents the Leeds & Northrup Co. of Philadelphia in St. Louis.

Out-of-Town Visitors

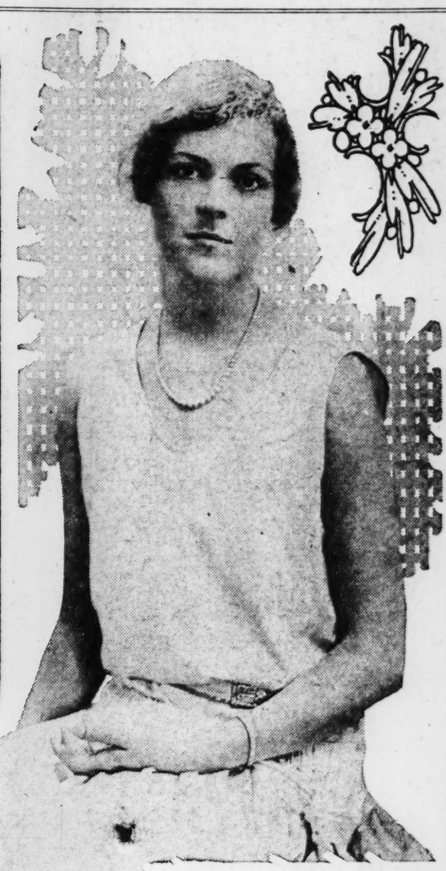
SEVERAL out-of-town visitors are being entertained by St. Louis friends and are being feted at parties. Last night Mr. and Mrs. J. D. Wooster Lambert and Mr. and Mrs. Eugene F. Williams of the St. Louis Country Club gave a dinner together at the Creek Club in honor of Mrs. Ian D. Wight Jr. of Montreal, formerly of St. Louis, sister-in-law of Mrs. Williams, who is her guest. Mrs. Thomas H. Wright, 4 Portland place, entertained 24 at a younger social set at a dinner at the Bridlespur Hunt Club last night complimenting their guests, Miss Virginia Wright of Chicago, who is the guest of her parents, Mr. and Mrs. Charles Parsons Pettus, Shoreland place. Miss Wright's father, Thruston Wright, is in St. Louis yesterday and will accompany his daughter home today.

Mr. and Mrs. Robert White of Boston and Mr. and Mrs. Henry M. Meier of Pasadena, Cal.

Continued on Page 2, Column 7.



MRS. EDWARD CAMPBELL SIMMONS II
(Jean Wright Ford)
with the young women who attended her at her wedding Wednesday. In the group are Mrs. Clinton L. Whittemore Jr., Miss Marie Peckham Wilson, Miss Elsie Ford, Miss Mary Lees Kennard, Miss Jane Burns, Miss Edwina Campbell and Miss Virginia Richardson. —Schweig



MISS FRANCES SHERWOOD WILSON,
daughter of Mr. and Mrs. Samuel Graham Wilson Jr., whose engagement to James Duncan MacMahon of Biltmore Forest, N. C., was announced recently.
—Ashen-Brenner.



MISS TRIMBLE HOBLITZELLE and MURDOCH ROGERS,
Lake Forest, Ill., riding in an old-fashioned carriage along the coral roads in Bermuda recently.
—Ella Barnett, New York.

MISS MARGERY PEPPERELL KIMBALL,
daughter of Mr. and Mrs. Willis Gove Carleton Kimball of Woburn, Mass. Announcement was made yesterday of her engagement to Clark McAdams Clifford.
—Ashen-Brenner



MRS. EDWARD A. FAUST,
vice chairman of the ticket-sale campaign being sponsored by the Women's Committee for the St. Louis Symphony Orchestra.
—Kandeler

MRS. CARLETON S. HADLEY,
bride of April 11. She was Miss Jane Rucker, daughter of Mr. and Mrs. Roy W. Rucker.
—Schweig.

MRS. LAWRENCE S. MILTENBERGER
who, until her marriage, April 8, was Miss Dorothy Stevenand Mrs. Edward Long Stevenson. —Schweig.



MISS ELEANOR HOBLITZELLE and EDMUND ALLEN,
both of St. Louis, photographed among the palms in Bermuda.
—Ella Barnett, New York.

MRS. ROBERT H. GROSS,
a patroness for the benefit card party to be given May 2 at the St. Louis Woman's Club for the Saint de Chantal Academy, Elfindale, Ill. —Schweig.

Miss Anne Coxe Is Married to D. D. Hawkins

Ceremony Takes Place at Fort Riley, Kan.—Wedding Is Military in Appointments —Bridegroom Is Ensign in Navy.

AN INTERESTING spring wedding, military in its appointments, took place at 6 o'clock last night at Fort Riley, Kan., when Miss Anne Thomson Coxe, daughter of Col. and Mrs. Alexander Bacon Coxe, formerly of St. Louis, became the bride of Ensign David D. Hawkins, U. S. N., son of Mr. and Mrs. H. G. Hawkins, Seattle, Wash.

The ceremony was performed in the chapel of the army post by the Right Rev. James B. Wise, Episcopal Bishop of Kansas. The altar decorations were Easter lilies and ferns, combined with spring flowers. Mrs. Rexford E. Willoughby played the wedding march.

The bride was attended by Miss Jane Troxel of Washington, D. C., as maid of honor; her cousins, Miss Elizabeth Cummings Collins and Miss Holmes Tracy of St. Louis; Miss Robin Holland, Miss Ellen Knox, Washington, and Miss Mary Offley and Miss Marcella Palmer, Fort Riley, bridesmaids. Lieut. Dyke Meyer was best man, and the ushers were Lieuts. Howard J. John, Louis E. Massie, Macomb Miller, Malcolm D. Jones, Richard W. Mayo, Thomas J. Sands, Wendell Blanchard and Brookner Brady, who crossed their sabers to form an arch over the bridal pair as they left the church. The maid of honor wore sea green taffeta and the bridesmaids green chiffon of the same tint, designed with close-fitting bodices and full skirts held in place by green taffeta sashes. Large natural-colored hair braid hats trimmed with green satin completed their costumes. They carried arm bouquets of spring flowers.

The bride wore the white satin gown in which her mother was married 26 years ago. The gown was fashioned with great puffed sleeves and a full skirt with a heavy satin built-in train and was trimmed with the rose point lace worn by her maternal grandmother at her wedding. She wore a tulle veil edged with rose point on the wedding gown of her father's mother. Her flowers were white roses and lilies of the valley combined with violets, which were her mother's wedding flowers.

Following the ceremony a reception was held at the home of Col. and Mrs. Coxe, which was attended by Mrs. William H. Thomson, 4905 Argyle place, grandmother of the bride; her aunt, Miss May Thomson, and her cousins, Mr. and Mrs. William E. Clogau of Webster Groves, the latter formerly Miss Mary Virginia Collins.

The bride was educated in the East and was presented to society in St. Louis several years ago by her aunts, Mrs. Eugene M. Funsten of Hampton Park and the late Mrs. Charles Cummings Collins. Her grandfather, the late William H. Thomson, was a founder of the Veiled Prophet organization, and several women in her family, including her mother, the former Susan Larkin Thomson, have been Veiled Prophet queens.

Ensign and Mrs. Hawkins will spend a few days in Colorado Springs, Colo., and will make their home in Long Beach, Cal., where the bridegroom is on duty on the Colorado.

Leschen-Blauner Wedding Plans

MISS LORRAINE LESCHEN, daughter of Mr. and Mrs. William F. Leschen, 39 Crestwood drive, announced today the plans for her wedding to Robert A. Blauner, son of Mr. and Mrs. Robert J. Blauner, 7117 Stamford avenue, University City.

The ceremony will take place at 8:30 o'clock the evening of June 6 at Kingshighway Presbyterian Church, the Rev. Dr. Arnold H. Lowe officiating. It will be followed by a reception.

Miss Emlee Blauner, sister of the bridegroom, will be maid of honor. There will be two matrons of honor, Mrs. Emilio de Lavigne, Beverly Hills, Cal., and Mrs. Charles Rankin, Tulsa, Ok., at whose weddings Miss Leschen was maid of honor. Miss Margaret Webb of Memphis, Tenn., and Miss Jean Lungstras and Miss Aileen Blanke of St. Louis will be bridesmaids.

Curtis Singleton will be best man. Frank Bosse, Humber Burford, James Dazey, Jerome Bernoudy and Elster Copeland will be groomsmen. Arthur and Betty Kerckhoff, small son and daughter of Mr. and Mrs. Arthur Kerckhoff, will be ring bearer and flower girl.

The out-of-town guests will arrive about a week before the wedding to participate in the prewedding parties for Miss Leschen and Mr. Blauner. The first party, a small bridge luncheon, was given yesterday by Miss Bobby Stoffregen, daughter of Mr. and Mrs. H. C. Stoffregen, 625 Skinker road.

SONNENFELD'S

610 to 618 WASHINGTON AVE.

The Savings Opportunity for NOW . . for Early Fall . . for ALL Next Spring!

Choice of the House! SPRING COATS $59

Our Entire Stock of FINEST Coats . . Together With Marvelous Special Purchases . . Bring

$79.50 to $165 Values!

Just Read Some of the Great Values Here!

Sizes 14, 16

Skipper Blue With Blue Fox Collar.....Originally $150.. Now $59
Skipper Blue With Beige Fox Collar.....Originally $125.. Now $59
Black With Black Galyak Cuffs and Scarf....Originally $125.. Now $59
Black With Galyak Shawl Collar.....Originally $99.50.. Now $59
Black With White Ermine Collar.....Originally $99.50.. Now $59
Black With Platinum Fox Collar.....Originally $139.50.. Now $59
Black With Leopard Collar and Cuffs.....Originally $99.50.. Now $59
Black With Silver Fox Collar.....Originally $150.. Now $59
Black With Galyak Cowl Collar.....Originally $150.. Now $59
Black With Silver Fox Collar.....Originally $139.. Now $59
Black With White Ermine Collar.....Originally $150.. Now $59
Black With Galyak Collar and Cuffs.....Originally $125.. Now $59
Black With June Ermine Collar.....Originally $110.. Now $59
Black With Beige Ermine Collar.....Originally $99.50.. Now $59
Skipper With June Ermine Collar.....Originally $110.. Now $59
Gray With Platinum Fox Cape.....Originally $125.. Now $59
Brown With White Galyak Capelets.....Originally $125.. Now $59
Gray With Platinum Fox Collar.....Originally $139.50.. Now $59
Tan With Beige Fox Collar.....Originally $150.. Now $59
Tan With Cross Fox Collar.....Originally $99.50.. Now $59
Black With Beige Fox Collar.....Originally $79.50.. Now $59
Skipper With Platinum Fox Collar.....Originally $79.50.. Now $59
Black With Blue Fox Collar.....Originally $79.50.. Now $59
Skipper With Ermine Collar.....Originally $89.50.. Now $59
Tan With Ermine Collar.....Originally $89.50.. Now $59
Brown With White Galyak Cuffs.....Originally $79.50.. Now $59
Gray With Platinum Fox Collar.....Originally $79.50.. Now $59
Gray With Silver Fox Cuffs.....Originally $79.50.. Now $59

Sizes 18 to 42

Skipper With White Ermine Collar.....Originally $150.. Now $59
Black With White Ermine Collar.....Originally $125.. Now $59
Black With Silver Fox Collar.....Originally $150.. Now $59
Gray With Platinum Fox Collar.....Originally $99.50.. Now $59
Tan With Cross Fox Collar.....Originally $99.50.. Now $59
Skipper With White Galyak Cuffs.....Originally $79.50.. Now $59
Skipper With Platinum Fox Cuffs.....Originally $79.50.. Now $59
Gray With Silver Fox Cuffs.....Originally $79.50.. Now $59
Tan With Galyak Cuffs.....Originally $89.50.. Now $59
Gray With Platinum Fox Cuffs.....Originally $79.50.. Now $59
Skipper With Ermine Collar.....Originally $110.. Now $59
Black With White Ermine.....Originally $89.50.. Now $59
Black With Beige Ermine Jabot.....Originally $99.50.. Now $59
Black With June Ermine Collar.....Originally $99.50.. Now $59
Black With Beige Ermine Collar.....Originally $110.. Now $59
Skipper With Beige Ermine Collar.....Originally $150.. Now $59
Gray With Platinum Fox Cuffs.....Originally $110.. Now $59
Tan With Cross Fox Collar.....Originally $99.50.. Now $59
Skipper With Beige Ermine Collar.....Originally $125.. Now $59
Black With White Ermine Collar.....Originally $99.50.. Now $59
Black With Platinum Fox Collar.....Originally $99.50.. Now $59
Black With Beige Ermine Collar.....Originally $99.50.. Now $59

(Coats . . . Third Floor.)

Now! Reductions on French Room Frocks

Crepe and Print Frocks and Ensembles and Chiffon Dinner Dresses — **1/3 off**

$29.50 Frocks Now $19.67
$39.50 Frocks Now $26.33
$49.50 Frocks Now $33.00
$59.50 Frocks Now $39.67

Crepe, Print and Chiffon Dresses in Black, Navy, Green — **1/2 off**

$29.50 Frocks Now $14.75
$39.50 Frocks Now $19.75
$49.50 Frocks Now $24.75
$59.50 Frocks Now $29.75

35 Evening Gowns Reduced

$29.50 to $79.50
Now $14.75 to $39.75 ..... **1/2 Price**

Chiffons, Crepes, Satins in Exquisite Pastels

(French Room . . . Fourth Floor.)

Travel Notes Of St. Louisans

MR. AND MRS. WILLIAM N. CLAGGETT, 5115 Lindell boulevard, will have as their guests their son and daughter-in-law, Mr. and Mrs. William N. Clagget Jr., and the visitors' young son, William III, who will arrive the last of the month from Los Angeles, Cal. Following their visit here they will go to Cleveland to visit Mrs. Claggett's parents, Mr. and Mrs. Percy J. Morgan, and will spend the summer with Mr. and Mrs. Morgan on their ranch at Sheridan, Wyo. The St. Louis Claggetts' younger son, Charles, will be graduated from Princeton University in June. His parents will motor East to attend the commencement exercises.

Mr. and Mrs. John G. Drew, 1152 Center drive, will arrive in New York this month from a world cruise. Their daughter, Mrs. Horace E. Happel, will go to New York to meet them.

Mr. and Mrs. Robert Holmes of the St. Louis Country Club grounds have leased the summer home of Mr. and Mrs. Alanson C. Brown of Cella and Clayton roads at Hyannisport, Mass.

Mrs. William R. Compton of New York, formerly of St. Louis, is visiting her daughter, Mrs. John Turner Clarkson of Ridge Top. Mr. and Mrs. Compton have taken an apartment in New York.

Mrs. Clarence J. Curby of the Senate Apartments and her son, Jack, will sail July 16 for Honolulu to spend the summer. Jack Curby will be graduated from Princeton University in June.

Mrs. Austen Amory of Boston, who has been visiting her father, Isaac H. Lionberger, 37 Westmoreland place, has returned to her home.

Mrs. Arthur B. Shepley, 50 Westmoreland place, is spending a short time in New York. She has been joined by her daughter, Miss Mary Merwin Shepley, who has been visiting in Boston.

Miss Mayme Lumaghi, 4633 Pershing avenue, and her sister, Mrs. Katherine Drew, will sail the middle of next month for Spain. They will spend June there and go to Austria for the rest of the summer.

Mr. and Mrs. John W. Morrison of Rochester, N. Y., who have been visiting Mr. Morrison's mother, Mrs. John W. Morrison, 21 Windermere place, left last week for a motor trip to Virginia. They were accompanied by Mr. and Mrs. H. C. Morrison, who will later go to New York before returning to St. Louis.

Mrs. Conde Benoist, 4563 Laclede avenue, had as her guests last week Miss Josephine Tierman and Miss Betty Curtis White of Kansas City. They were also guests of Miss Eugenia Chouteau, 4927 Maryland avenue.

Mrs. George R. Wendling Jr., 4509 Pershing avenue, and Mrs. W. Pelham H. Turner, 4 North Kingshighway, have returned from a visit in New York. Returning with Mrs. Wendling was her young daughter, Miss Margaret Wendling, who was a student at the Warrenton Country School in Virginia, last winter.

Miss Matilde Moulton, daughter of Mr. and Mrs. William H. Moulton of Brentmoor, and her aunt, Miss Rachel Watkins, who are on a world cruise, will spend three months in China and Japan. They left the ship Columbus on its arrival in Japan. On the Columbus are Mr. and Mrs. Harry M. Pflager, 19 Kingsbury place; Mrs. Herbert Lawrence Parker, 39 Washington Terrace, and Mrs. S. T. G. Smith, 4516 Westminster place. Their next stop will be Honolulu. They will arrive in New York May 8.

Mrs. Harry Potter of New York, formerly of St. Louis, who has been visiting her brother-in-law and sister, Mr. and Mrs. J. Garneau Weld of the Litzsinger road, has returned to her home. The visitor was entertained at several parties during her visit here.

Mr. and Mrs. Lynton T. Block of the Edgewood and Price roads have taken a cottage at Nantucket, Mass., for the summer. Another St. Louis family who will be at Nantucket will be Mr. and Mrs. Thomas Francis, 6464 Ellenwood avenue, and their young daughter, Miss Anne Francis, and their son, David III.

Mrs. Charles Parsons Pettus, 33 Westmoreland place, has returned from a visit in New York, where she has been a guest at the St. Regis Hotel. She was a guest during the late winter and early spring of Mrs. Harold Fitzgerald of New York at the latter's winter home at Palm Beach, Fla.

Mrs. M. Ames Cushman, 6333 Ellenwood avenue, is expected to arrive in New York in a few days from Italy, where she has been for the winter. Her home has been leased for another year by Mr. and Mrs. Silas Bent McKinley.

Mr. and Mrs. Edward H. Wagner of the Moorlands, and their debutante daughter, Miss Margaret Ellen Wagner, are spending a fortnight in Washington and New York.

Mrs. Robert L. Lund, 5963 Cabanne avenue, has returned from a trip to Bermuda Islands, where she accompanied her daughter, Miss Dorothy Lund, a student at the Sarah Lawrence College, Bronxville, N. Y., on a spring vacation. Mrs. Lund has as her guest her sister, Mrs. John Boyle, of Little Rock, Ark.

Miss Virginia Becker, daughter of Mr. and Mrs. Philip A. Becker, 5138 Waterman avenue, who is studying drama in New York, is spending several weeks with her parents.

Service Bureau, Inc., Moves Into New Quarters

THE Service Bureau, Inc., which was organized last winter with the object of aiding those who desire social and commercial service, has taken possession of its new quarters at 302 North Euclid. The Bureau is affiliated with the Junior League, and its board is composed almost entirely of members of the league, who are no longer active. Mrs. Charles E. Bascom is chairman of the board of directors; Miss Georgie Elliot, vice chairman, and Mrs. Sears Lehmann, treasurer. Other members are: Mrs. Marion Clifford Blossom, Mrs. Leo de Smet Carton, Mrs. George Kimball Conant, Mrs. Charles Hunt, Mrs. Robert A. Holland, Mrs. John H. Holliday, Mrs. Harry Langenberg, Mrs. Eugene Pettus, Mrs. M. Hayward Post, Mrs. Meyric R. Rogers, Mrs. Edward Schofield Travers, Mrs. Eugene F. Williams Jr. and Mrs. Ernest W. Stix.

Miss Doris Jones to Wed Bernard Roll

THE engagement of Miss Doris Mary Jones, daughter of Mr. and Mrs. Edgar F. Jones of 464 West Jackson road, Sherwood Forest, Webster Groves, to Bernard John Roll, Louisville, Ky., was announced yesterday at a luncheon bridge given by Mrs. Jones for a group of her daughter's close friends.

Miss Jones is a former student at Webster College and St. Mary's College of Notre Dame, South Bend, Ind.

Mr. Roll is the son of Mr. and Mrs. John B. Roll of Marine City, Mich. He is a graduate of the University of Detroit, and is a member of the Delta Sigma Pi and Alpha Sigma Tau fraternities.

The luncheon table was decorated with pink and yellow spring flowers and was illuminated by pink candles. On monogrammed cards, folded over buttonieres of sweet peas, was written the announcement.

Story Tellers Entertainment.

MRS. GEORGIA McADAMS CLIFFORD, 6843 Kingsbury boulevard, has as her guests for the week-end the national officers of the American Association of Story Tellers, of which she is president. Her guests are Mrs. R. G. Ashford, Memphis, Tenn., national secretary; Mrs. Ruben Logan, Memphis, national treasurer; Mrs. Herman Hoke, Webster Groves, national first vice president; Miss Mary Dietz, Belleville, national corresponding secretary, and Mrs. Jack Roberts, Memphis, a member of the official board. The visitors were guests of honor Friday evening at a reception given at the Forest Park Hotel, and yesterday attended a luncheon at the home given by the St. Louis Story Tellers League.

FUR REPAIRING AND REMODELING WORK

PRICES REDUCED 25% TO 40%

Our modern and large-scale methods of operating enable us to make these drastic reductions. Don't fail to get our estimate—we can save you many dollars on your fur work.

Mail Orders Handled Inquiries Invited

Cold Fur Storage *Call CEntral 4904 and our Bonded Messenger Will Call*

Fur Trimmings and Fur Chokers of All Kinds at Moderate Prices

LANDERS - PEARLMAN FUR CO.

MANUFACTURING FURRIERS—EST. 1918

312 N. 6th St. 4th Floor Opposite Famous-Barr



Br-r-r-r-r . . . . . it's cold in our Below-Zero Fur Storage Vaults

No moth could survive, but furs . . . how they thrive! The minks, the seals, the ermines, caraculs, and what have you? that come to Garland's Below-Zero Fur Storage for the Summer settle down for a rejuvenation worth far more than it costs. They come out in the Fall sleek and virile, from hibernating in their natural clime.

Consult Our Fur Stylists about Remodeling or Safe Cleaning at Reduced Prices

Phone CHestnut 2775 to Have Our Motors Call

GARLAND'S

SIXTH, BETWEEN LOCUST & ST. CHARLES

GARLAND'S

SALE!

Regular $1.50 Sheer, Picot-Edge CHIFFON HOSIERY 77c

Also Service Chiffon



AN exceptional purchase of two of our regular $1.50 lines . . . dull-sheer picot-edge chiffons . . . and silk-top service chiffons with lisle reinforcing. All perfect and full fashioned. In 18 new colors. No phone or mail orders, please.

STREET FLOOR

THOMAS W. GARLAND, Inc.—6th BETWEEN LOCUST & ST. CHARLES

GARLAND'S

ON MONDAY, 1000

Spring Dresses

Taken From Our Regular $35 . . . $29.50 . . . $25 $16.75 . . . $12.94 and $10 Lines, Will Be Sacrificed in Three Groups at

$5 $10 $15

All are current fashions . . . none have been here more than a few weeks . . . and while many are suitable for wear right through the Summer they must give way now to incoming stocks. Here is a brief resume of the delightful selections awaiting you.

FILMY CHIFFONS AND CREPES IN PASTELS, PRINTS AND DARK COLORS
COUNTLESS JACKETS . . . SHORT SLEEVES . . . CAPES . . . BOLEROS
SUIT FROCKS . . . BOUCLES . . . OTHER SPORT COSTUMES
AFTERNOON AND PARTY FROCKS . . . EVENING GOWNS
BECAUSE OF THE EXTREME REDUCTIONS, ALL SALES FINAL

Sizes for Everyone . . . 13-19 . . . 14-20 . . . 36-48 . . . 16½-26½

DRESS SHOPS—SECOND FLOOR.

THOMAS W. GARLAND, INC.—SIXTH STREET BETWEEN LOCUST AND ST. CHARLES

Weddings and Engagements

OF interest is the announcement of the engagement of Miss Camilla Cunningham, daughter of Mr. and Mrs. R. S. Cunningham, 2931 Russell boulevard, to Frederick Stueck, son of Mr. and Mrs. John Stueck, 3940 Hartford street. Miss Cunningham attended Washington University and is well known in musical circles.

Mr. Stueck is an alumnus of Washington University School of Law, and a member of Sigma Tau Omega and Delta Theta Phi fraternities.

At the wedding ceremony, which has been set for the evening of June 25, at the St. Marcus Evangelical Church with the Rev. Erich E. Leibner officiating, Mrs. Edwin L. Rhoads of Columbus, O., will serve her sister as matron of honor. Miss Helen Medleros as maid of honor, and Miss Alice Cunningham, Miss Louetta Tieman, Miss Edna Forbes and Miss Isabel Robertson as bridesmaids. Athlynde Guth will serve as flower girl.

The prospective bridegroom has chosen as his attendants John Tieman as best man. Dr. Frederick A. Jacobs, W. D. Duball, Joseph A. Medieros and Dr. Charles G. Hemphill as groomsmen. Carlisle G. Forbes, Bertram H. Mann, Rex W. Cunningham and Alfred G. Steiner will serve as ushers.

A reception at the home of the bride's parents will follow the ceremony.

The wedding of Miss Celestine Knese, daughter of Mr. and Mrs. Jack Woods, 3614 Iowa avenue, to Thomas Keane, 4025 Nebraska avenue, was solemnized last Wednesday morning at 9 o'clock in St. Thomas of Aquin Church by Rev. John P. Lynch. The bride's gown was white satin with a tulle veil and her flowers were white roses. The bridesmaid, Miss Marguerite Keane, wore a pink frock with matching accessories and carried pink roses. The best man was Charles Stagstetter of Wabash, Ind.

The marriage of Miss Marcella Fournie, daughter of Mr. and Mrs. Henry Fournie, 4644 South Grand boulevard, to Edward Schaffter, took place Wednesday morning at St. Thomas Aquin Church with the

Celebrating 102 year



» » Gleaming, sparkling n
that reflects a hundred li
for Summer frocks . . . su

Mail orders and char

Jacc
Mermod, Je
Ninth a

HANAN

$11.50

Y out
foo
Astrild
at this
The m
group
creatio
values
thanks
achiev

HANAN
PARIS - NICE
908

Groves, national first vice president; Miss Mary Dietz, Belleville, national corresponding secretary, and Mrs. Jack Roberts, Memphis, a member of the official board. The visitors were guests of honor Friday evening at a reception given at the Forest Park Hotel, and yesterday attended a luncheon at the hotel given by the St. Louis Story Tellers' League.

NG AND ELING WORK
EDUCED TO 40%
ds of operating enable us to make ll to get our estimate—we can save rk.
Storage } Fur Trimmings and Fur Chokers of All Kinds at Moderate Prices
and our Bonded Will Call
RLMAN FUR CO.
FURRIERS—EST. 1918
or Opposite Famous-Barr

LAND'S INCORPORATED
LE!
0
t-Edge
N
Y

e of two of our regular $1.50 ge chiffons . . . and silk-top forcing. All perfect and full No phone or mail orders,
FLOOR
ETWEEN LOCUST & ST. CHARLES

sses
. . $25
Be
15
an a few
ough the
Here is a
RK COLORS
BOLEROS
MES
VNS
INAL
ND ST. CHARLES

Weddings and Engagements

OF interest is the announcement of the engagement of Miss Camilla Cunningham, daughter of Mr. and Mrs. R. S. Cunningham, 2931 Russell boulevard, to Frederick Stueck, son of Mr. and Mrs. John Stueck, 3940 Hartford street. Miss Cunningham attended Washington University and is well known in musical circles.

Mr. Stueck is an alumnus of Washington University School of Law, and a member of Sigma Tau Omega and Delta Theta Phi fraternities.

At the wedding ceremony, which has been set for the evening of June 25, at the St. Marcus Evangelical Church with the Rev. Erich E. Leibner officiating, Mrs. Edwin L. Rhoads of Columbus, O., will serve her sister as matron of honor. Miss Helen Medleros as maid of honor, and Miss Alice Cunningham, Miss Louetta Tieman, Miss Edna Forbes and Miss Isabel Robertson as bridesmaids. Athlynde Guth will serve as flower girl.

The prospective bridegroom has chosen as his attendants John Tieman as best man, Dr. Frederick A. Jacobs, W. D. Dubail, Joseph A. Medleros and Dr. Charles G. Hempbill as groomsmen. Carlisle G. Forbes, Bertram H. Mann, Rex W. Cunningham and Alfred G. Steiner will serve as ushers.

A reception at the home of the bride's parents will follow the ceremony.

The wedding of Miss Celestine Kerst, daughter of Mr. and Mrs. Jack Woods, 3614 Iowa avenue, to Thomas Keane, 4025 Nebraska avenue, was solemnized last Wednesday morning at 9 o'clock in St. Thomas of Aquin Church by Rev. John P. Lynch. The bride's gown was white satin with a tulle veil and her flowers were white roses. The bridesmaid, Miss Marguerite Keane, wore a pink frock with matching accessories and carried pink roses. The best man was Charles Stagstetter of Wabash, Ind.

The marriage of Miss Marcella Fournie, daughter of Mr. and Mrs. Henry Fournie, 4644 South Grand boulevard, to Edward Schaffter, took place Wednesday morning at St. Thomas Aquin Church with the Rev. John J. D'Arcy officiating. The bride's sister, Mrs. E. J. Kennedy, who was the matron of honor, wore a blue lace frock and a hat to match and carried pink roses. The bridesmaid, Miss Delores Depper, wore a shell pink dress and hat and carried pink roses. The bridal gown was made of white lace as was also the veil. Miss Fournie carried a bouquet of lillies of the valley and white roses. E. J. Kennedy served Mr. Schaffter as best man.

Mr. and Mrs. S. E. Levy, 757 Westgate avenue, announce the engagement of their daughter, Miss Sara Levy, to Robert L. Hausfater, son of Mr. and Mrs. Aaron Hausfater.

The wedding of Miss Alma Simcox, daughter of Mr. and Mrs. Roy F. Rapp, 922 Belt avenue, to Arthur Schroeder Jr., son of Mr. and Mrs. Arthur Schroeder, 8358 Racquet drive, Normandy, will take place Tuesday morning at 9:30 o'clock at the rectory of St. Matthews' Church, with Father Walsh officiating. A breakfast will follow the church ceremony at Hotel Jefferson and in the evening a reception will be held at the home of Mr. Schroeder's parents.

Miss Madeline Rapp will be maid of honor and Stanley Pillman will serve as best man. Mr. Schroeder and his bride will spend the honeymoon in Chicago.

A wedding of interest in St. Louis is that of Miss Miriam McCarthy, daughter of Mr. and Mrs. Joseph McCarthy, 665 Sheridan road, Chicago, and Dr. George McHale of Washington, which took place Wednesday morning, April 8, in Chicago in the private chapel of George Cardinal Mundelein, who performed the ceremony.

The bride's only attendant was Miss Martha Jayne Lenartz, daughter of Mrs. G. Lenartz of Hotel Coronado. Dr. Eugene Jadroe of Washington was best man. The bride was graduated from Georgetown Convent, Washington, and St. Mary's of the Woods. Dr. McHale is a graduate of Georgetown University.

A wedding breakfast at the Blackstone Hotel followed the ceremony. The cardinal presented to the bride a rosary of cut crystal. Dr. McHale and his bride are spending their honeymoon in the East and will make their home in Washington. Mrs. Raymond Lynch of Chicago, formerly Miss Marie Soulard McCloskey of St. Louis, is an aunt of Mrs. McHale.

Mrs. John E. Fraser of Elmira, N. Y., announces the engagement of her daughter, Miss Jean Lovat Fraser, to Park W. Judah Jr., son of Mr. and Mrs. Park W. Judah, 4206 Botanical avenue.



MISS ELOISE FRAZIER, daughter of Mr. and Mrs. R. H. Frazier, 1237 Blackstone avenue, whose engagement to Edmun C. Mikkelsen, son of Mr. and Mrs. C. L. Mikkelsen, was announced a week ago. —Todd.

MISS MERILL EBLE, daughter of Mr. and Mrs. Otto Eble, 3946 Juniata street, who will give a bridge luncheon April 25, for Miss Virginia Burkhardt, a prospective bride. —Gerhard Sisters.

MRS. JOHN ARTHUR WILLCUTS, formerly Miss Marcella Hohmann, daughter of Mrs. George Hohmann, 7436 Augusta avenue. Her wedding took place, Saturday, April 11. —Kandeler.

MRS. R. F. X. SMITH, 5177 Vernon avenue, who will be a hostess at a benefit card party to be given by the Cheer Club at Hotel Chase, May 2 —Kandeler

MRS. CARLOS F. BETZ, who, before her marriage, April 11, was Miss Celeste L. Hopton, daughter of Mr. and Mrs. Charles F. Hopton, 5615 Minerva avenue. —Schweig.

MISS CARMEN ERCELL WILLS, daughter of Mrs. William V. Wills, 5763 Westminster place. Her engagement to Charles Hamblin Mennell of St. Louis, has been announced. —Strauss.



MISS DORIS MARY JONES, daughter of Mr. and Mrs. Edgar F. Jones of Webster Groves, whose engagement to Bernard John Roll, was made known yesterday at a luncheon at Westborough Country Club. —Dieckman.

Dinner to be Given Music Clubs Board

THE first social event in connection with the thirteenth annual conference of the Missouri Federation of Music Clubs, to be held in St. Louis this week, will be the dinner, given in honor of the State Board, on Wednesday evening, at the Town Club, by the Musical Research Club, as hostess club of the Eighth District, M. F. M. C.

Mrs. Elvira Diamond, president, will introduce the guests, who will be welcomed by the State president, Mrs. John Handly Caldwell. Decorations will be in the club colors, purple, white and gold. Members of the club personnel will be heard in a musical program with Mrs. Florence Neubarth Hickey as accompanist. Board members attending will be Mrs. Florence Woodard and Mrs. Victor Sieter of Kansas City; Miss Birdie Attwood and Mrs. C. O. Peer, Mrs. H. H. Webb, Springfield; Mrs. Arthur Hutchison, Neosho; Mrs. Harlie Gleason, Jefferson City; Mrs. Warren L. Barr, Moberly; Miss Lucille Barnes, Carthage; Mrs. Clara Drew Miller and Mrs. James A. Finch, Cape Girardeau; Mrs. Charles Green, Osceola; Mrs. Abbie L. Snoddy and Mrs. Paul E. Coil, Mexico, and Mrs. Hugo Wiemers, Mrs. F. A. Niemoeller, Mrs. William Miles, Mrs. F. C. Papendick, Miss Teresa Finn, Mrs. W. K. Roth, Miss Louise Furling, Mrs. George O. Stone, Mrs. Frank J. Bruno, Miss Bertha Donnelly and Miss Anna Louise Petri of St. Louis. The board will convene immediately after dinner.

Chairmen of committees who will be in charge of local arrangements for the convention are as follows: Credentials, Mrs. F. A. Niemoeller; Badges, Mrs. William Hawtin; Programs, Miss Otil Baltz; Tickets and Banquets, Mrs. Frank J. Bruno, Mrs. Robert Kelso and Mrs. Louis J. Birsner; Decorations, Mrs. W. A. Lockwood, Mrs. Alva N. Blaney; Transportation, Mrs. W. K. Roth; Assembly Singing, Mrs. R. A. Turner; Patronesses, Mrs. Samuel Newman; Hotel and Housing, Mrs. Thelma Heyman Carroll; Convention Treasurer, Miss Anna Louise Petri; Printing and Advertising, Mrs. Elvira Diamond; Hospitality, Mrs. Albert Lipp and Mrs. Julius S. Feydt.

Patrons and patronesses are: Mrs. Charles Zelle, Mrs. Nelson Cunliff, Mrs. Woodson K. Woods, Mrs. R. H. Milligan, Mrs. A. E. Noxon, Mrs. Alex Miltenberger, Mrs. Edwin F. Ruth, Mrs. Charles B. Spicer, Mrs. William L. Gerling, Miss Louise Clemens, Mrs. Julius Feydt Jr., Mrs. Albert Lipp, Mrs. Lizzie H. Drey, Mrs. Louis Koenigsberg, Mrs. Joseph Marx, Mrs. Samuel Newman, Mrs. Samuel Friedman, Mrs. Caroline Meister, Dr. and Mrs. William F. A. Schultz, Miss Augusta Schlosstein, Mrs. Edwin Conrades, Mr. and Mrs. John C. Walter, Mrs. David Kriegshaber and Mrs. D. Hedenkamp.

Local chairman of Junior day is Miss Bertha M. Donnelly, who will be assisted by Miss Dorothy N. Lord, Miss Elizabeth Renziehausen, Mrs. August Hartman, Miss Clara Woestendick and Mrs. Mae Bruce.

Town Club's Annual Meeting on Thursday

THE annual meeting of the Town Club will take place at 7:30 o'clock Thursday evening following a dinner at 6:30. Mrs. T. M. Sayman, president, will preside at the business session at which reports of the year's activities will be given. Election of three members of the board of directors will be announced. Election of officers will take place following the annual meeting of the board of directors.

Recent books on Chinese topics will be discussed at the meeting of the book review group Friday evening following a buffet supper served at 6 o'clock. "Good Earth," by Mrs. Pearl S. Buck, "The Bitter Tea of Gen. Yen" by Grace Z. Stone and "Portrait of a Chinese Lady" by Lady Dorothea Hosie have been chosen. The last book will be reviewed by Mrs. Mary J. Gilbert, instructor in the St. Louis Library School.

Webster Monday Club To Install Officers

THE Monday Club of Webster Groves will serve luncheon at 12:30 p. m., tomorrow and at 2 o'clock will install the following officers: Mrs. Charles Kenamore, president; Mrs. William D. Bassett, first vice president; Mrs. Clyde P. Dyer, second vice president; Mrs. William W. Bramble, third vice president; Mrs. Harold B. Newcomb, recording secretary; Mrs. Walter Billups, coresponding secretary; Mrs. R. G. Russell, treasurer, and Mrs. William C. Jager, auditor.

The music and drama group will then present a one-act play under the direction of Mrs. Frank Maples. Mrs. E. C. Stuart will give several piano numbers and Mrs. William Parker will sing. Guest privileges are suspended for this meeting.

The annual luncheon of the History and Literature Section will be at the home of Mrs. W. W. Keysor, Wednesday.

Out of Town Visitors

Continued From Page One.

Cal., are in St. Louis for visits with their families. Mrs. White is the guest of her son-in-law and daughter, Mr. and Mrs. Jerome Schotten of Brentmoor, and was guest of honor Thursday at a luncheon given by Mrs. Schottten at the St. Louis Country Club. On the same day at the Country Club, a luncheon was given for Mrs. Meier, who is visiting her son and daughter-in-law, Mr. and Mrs. Duncan I. Meier.

Miss Katherine Koerber, daughter of Mr. and Mrs. Harry Koerber of Hampton Park, will have as her guest next month Miss Jessie Rollins of Boston and Dover, N. H.

PATENT LEATHER

Patent Leather is becoming decidedly popular for use with shiny costume accessories. We present various models in brown or black.

$10



Patent Leather Open-Shank Cut-Out Sandal.....$10

SWOPE SHOE CO.
OLIVE AT 10th ST.

Celebrating 102 years of jewelry leadership



Genuine Crystal Necklaces
$2.95

Gleaming, sparkling necklaces in smart cut crystal that reflects a hundred lights. A fashionable length for Summer frocks . . . suitable for gifts.

Mail orders and charge accounts welcomed

Jaccard's
Mermod, Jaccard & King
Ninth and Locust

HANAN'S Astrild



$11.50

Hanan Strap Pump in Black Kid, Blue Kid, Brown Kid.

Youth is richly served in footwear smartness, by Astrild, the new Hanan Shoe at this most moderate price. The model shown is one of a group of individually styled creations that offer unusual values for as little as $11.50, thanks to an extraordinary achievement in shoemaking.

HANAN & SON
PARIS NICE LONDON NEW YORK
908 Olive

Spring
"The Queen"



A Sparkling New Strap Slipper

Smart style and perfect fit is always paramount in Queen Quality Shoes! This clever strap slipper is sure to please the most particular . . . it's new, smart and individual!

$6.50

Black Kid, Gray Watersnake Trim, Seasand Kid, Watersnake Trim.

Others $7.50 to $10.00

Queentex Hosiery
All-Silk Chiffon,
$1.00

Queen Quality

820 OLIVE ST.

I·MILLER
INSTITUTION INTERNATIONALE

SENSATIONAL BIRTHDAY SALE

20% REDUCTION

on I. MILLER SLIPPERS

Sizes are broken, but in every size you will find bright, up-to-the-minute creations that you'll be proud to wear clear on into the summer. Operas, Oxfords, Straps, Tailored Shoes, Spectators and Sandals—all in Springtime's feature materials and colors—and all at a reduction of 20% under prices that were already far below last year's prices for the same quality!

I.MILLER Beautiful Shoes

No. 381 and No. 322—Two outstanding sheer, chiffon hosiery numbers at the special Birthday price of 95c

I. MILLER
823 Locust St.

Kline's

606-08 Washington Ave., Thru to Sixth Street

FOURTH FLOOR SPORTS SHOP



Fashion Raises a Hue and Cry Over

CONTRASTING BOUCLES

A Regular Colorbaloo!

A—The belted jacket and skirt are in sunny maize, while the sweater is white, with neckline of maize..... **$16.75**

B—Belted and three pieces—the bolero and skirt of that pebbly weave boucle . . . in coral . . . the sweater an airy weave in white with accents of coral. **$16.75**

C—A two-piece suit of lacy weave. In delft blue—and effecting a combination of daffodil . . . coral . . . and green at the border . . . green at the waistline, too. The sleeves are the preferred short length..... **$25.00**

D—A one-piece Frock with a coat . . . that is vibrant with color . . . using effectively that brilliant combination, tropical sun and Morocco yellow. **$39.50**

E—Larkspur blue's in again . . . in a clever Suit with a nipped-in waistline; the sweater is snowy white, embroidered in vivid manner with the blue..... **$49.50**

KLINE'S—Fourth Floor.

Webster Groves

MRS. CHARLES D. TUKE of Rochester, N. Y., will arrive Wednesday afternoon for a visit of several weeks with her son-in-law and daughter, Mr. and Mrs. Philip O. Viall, 220 Bristol place.

Mr. and Mrs. J. Willard Wright, 112 Gray avenue, and their young son Willard will depart this week for a motor trip through the South. They will visit Mr. and Mrs. Ross Allen at Pensacola, Fla., and will leave their son there until Capt. and Mrs. Allen go to Washington, D. C., their new station.

Mrs. Mitchell Davis Follansbee Jr., of Evanston, Ill., is the guest of her parents, Mr. and Mrs. Stratford Lee Morton, 107 Joy avenue.

Dr. and Mrs. J. C. Bartholomew of Palatka, Fla., and their small daughter Dorothy arrived last week to be the guests of Mrs. Bartholomew's parents, Judge and Mrs. Sam D. Hodgdon, 230 Sylvester avenue, until they take an apartment in St. Louis, where they will make their future home.

Miss Doris Ervin, daughter of Mr. and Mrs. Charles E. Ervin, 255 Blackmer place, has returned home from New Orleans, where she was the guest for a fortnight of former classmates at Newcomb College.

Mrs. J. J. King of Chicago will arrive this week for a visit with Mrs. Emily Russell, 414 Park road.

Algonquin Golf Club will have its first dinner dance of the spring season Saturday evening. Saturday and Sunday, April 25 and 26, entrants for the golf tournament will qualify.

Dr. and Mrs. R. E. Gaston, 121 Jefferson road, were the host and hostess at a buffet supper Friday evening following a session of contract bridge.

Mrs. Harry C. Butler, 206 South Elm avenue, departed yesterday for Minneapolis, where she will be the guest for a fortnight of her parents, Mr. and Mrs. W. H. McMullen.

Mrs. James N. Wellman Jr., entertained the members of her Wednesday bridge club at luncheon last week. This is the last meeting of the season at a home of the member. Future meetings until fall will be held at one of the country clubs.

Mr. and Mrs. Sherman Senne, 225 Cornelia avenue, are expected home today from a motor trip to Cape Girardeau, where they were the guests of friends for several days.

Mrs. Charles M. Avery, 336 Hawthorne avenue, entertained the members of her sewing club at luncheon Tuesday afternoon.

Mrs. George B. Whitson of Oak Park, Ill., is the guest of Mr. and Mrs. Carl K. Riesmeyer, 424 Somerset avenue.

Mrs. Wayne Ely, 134 Gray avenue, will be the hostess at a luncheon meeting of Chapter EB of P. E. O. Friday afternoon.

A silver tea will be given Thursday, April 30, by the Women's Auxiliary of the First Congregational Church at the home of Mrs. Edward F. Drescher, 453 Yorkshire drive.

Mrs. Denmark Donnelly, 498 East Big Bend road, will return tomorrow from Detroit, Mich., where she was the guest of friends for several days.

The annual luncheon and election of officers of the Webster Groves League of Women Voters was held Thursday afternoon at Westborough Country Club. Mrs. Roscoe K. Cross was in charge of the meeting. The assistant hostesses were Mrs. Jasper Blackburn, Mrs. J. Porter Henry, Mrs. E. Glion Curtis, Mrs. D. E. Horton and Mrs. Richard Kopplin.

Miss Catherine E. Siegmund, daughter of Col. and Mrs. Walter F. Siegmund, 225 East Swon avenue, was chosen "Echo Queen" of Webster High School at the annual ceremony held Friday afternoon in the High School Auditorium.

The special maids who were chosen for her court were Miss Marian Schmid, daughter of Mr. and Mrs. E. A. Schmid, 504 Sherwood drive; Miss Mary Harford, daughter of Mr. and Mrs. E. M. Harford, 440 Belleview avenue; Miss Mary Evelyn Fox, daughter of Mr. and Mrs. Carl Fox, 324 South Elm avenue; Miss Myrtle Lothman, daughter of Mr. and Mrs. William Lothman Jr., 375 South Gore avenue, and Miss Ruth Schmidt, daughter of Mr. and Mrs. A. F. L. Schmidt, 460 Belleview avenue.

Junior League Children's Theater Gives 'Land of Oz'

THE Junior League Children's Theater gave its first evening performance Friday evening, at the Wednesday Club, with the presentation of "The Land of Oz." Most of the audience was composed of Junior League members, their husbands and escorts, the latter of whom had their first opportunity of seeing Junior League members cast in such parts as "Jack Pumpkin Head," "Saw Horse," "The Tin Woodman," "Mombi, the Witch," "Woggle Bug," "General Jinjur," and "Tip."

Yesterday the children took full possession once more, when "The Land of Oz" was repeated for their benefit. Among those who entertained for their children, and others who comprised Dutch treat parties Friday night, were: Mrs. Hayward Post, Mrs. Robert Holland, Mrs. Rex Brashear, Mrs. Virgil Lewis, Mrs. Archie Lee, Mrs. Charles H. Morrill, Mrs. John Shepley, Mrs. William H. Cunliff and Mrs. William G. Weld.

The fourth and last performance will be presented next Saturday morning at 10:30 o'clock, at the Wednesday Club, Taylor and Westminster place.

PARTIES AND OTHER EVENTS

A BENEFIT card party will be given by the Cheer Club, Saturday afternoon, May 2, at Hotel Chase. The proceeds will be devoted to charity.

Activities of the club include monthly visits to the patients of Koch Hospital, Mount St. Rose Sanitarium, the Blind Girls' Home and the Little Sisters of the Poor. Weekly visits are made also by the members to the sick.

Mrs. A. A. Cervantes is president; Miss Laura E. Callahan, secretary, and Mrs. N. Saxton, treasurer. Mrs. Ann Roettger is chairman of the Koch Hospital Committee; Miss Hannah Ayres, chairman of Mt. St. Rose Committee; Mrs. N. Saxton, chairman of the Blind Girls' Home Committee, and Miss Emma Wochner, chairman of the Little Sisters of the Poor.

Miss Iva Lee Hubert has charge of the arrangements.

Mr. and Mrs. Theodore Schierenberg, 2817 North Nineteenth street, will celebrate their sixtieth wedding anniversary tomorrow. They are 85 and 80 years old, respectively, and have always lived in St. Louis. Mr. Schierenberg retired three years ago from a position with the Northwestern Trust Co. Eight of their 10 children are living and they have two grandchildren.

St. Philomena's Auxiliary will give a benefit card party, at St. Philomena's Technical School, Union and Cabanne avenues, Saturday, April 25, at 2 p. m. A sale of homemade cakes and candies will also be held. Mrs. John Tierney, 3364 Cleveland avenue is chairman of the party.

The Altar Society of St. Stanislaus Seminary will sponsor a card party at the Queen's Daughters' Home, 3730 Lindell boulevard, Saturday afternoon.

Fur Stored and Cleaned. No Charge

For a new silk lining if you need one. All repair work greatly reduced. For more information call

M. DAVISON FUR CO. 505 N. 7th

Barry's TWO SHOPS

Downtown—905 Locust. West End—3714 Washington

Style . .

In Handmade Underwear . .

Today's lingerie vogue at its smartest, combining lovely materials with exquisite hand-needlework at moderate prices.

And Pajamas . .

Delightfully new ideas for bridge and teas. Three-piece and one-piece-with-coat novelties in crepe de chine, lace and satin . . .

$5.95 to $89.50



Black Kid, $12.50
Blond Kid, $14.50
Watersnake trim.



OTHER ADAPTO MODELS $10.50 UP

For Stout Women

ADAPTO SHOES sold only by **LANE BRYANT** Sixth and Locust ST. LOUIS

Adapto shoes don't even ask any time for "getting acquainted." You don't have to break them in! You slip your feet into good-looking Adaptos and forget there's any such thing as aching, throbbing, painful feet! Sizes up to 11, widths AAA to EE.

The POST-DISPATCH Regularly prints MORE WANT ADS than ALL the other St. Louis newspapers COMBINED.

Kline's Basement

606-08 Washington Ave., Thru to Sixth St.



1800 Models—Specially Purchased—Are Featured in the Season's Most Outstanding

SALE! NEW STRAWS

Shiny and rough straws . . . Bangkok Toyos . . . Peanits . . . Panamas . . . Light straws . . . Also Stitched Crepes . . . Sheer hairbraids in the Important Summer types with the important trims!

The Colors
Seasand . . . Navy
Skygray . . Linen Blue
Pistachio Green
Brown . . . Black

$2

The Details
Pins or Clips
Feather Fancies
Contrasting Color Trims

The Sizes
Sizes for Everyone . . .
Small . . . Medium . . . Large





Hats for Sports . . . Travel . . . About Town . . . Sailors! Watteaus! Bandeaux! Brims! Tip-Tilt and Push-back Versions!

Opinions varied as to which were the smartest Hats of the season . . . we KNEW which were . . . ALL of them, in certain fabrics . . . so we had these made to our order . . . and we know you're going to approve our decision! Perhaps you like a medium brim instead of the tiny Hat . . . it's here . . . and so is the tiny Hat so many are wearing . . . and wearing well! We just CAN'T BEGIN to name all of the types . . . so it's best that you SEE THEM . . . the sale starts at 9:00 . . . Need we say early selection is advisable?

KLINE'S—Basement.

STIX

The Infan

Handmade Dresses and Gertrudes **57c**

Adorable Batiste Dresses featuring fine smocking, tiny embroidered rosebuds and fine lace edgings. Two styles button-shoulder Gertrudes. Sizes 6 months to 2 years.

$2.98 Sweater & Beret Sets

Finest zephyr-weight Wool Sweaters in lovely colorings; sizes 1 to 3 and 2 to 6. Beret to match **$1.95**

Handmade Creepers

Handmade and hand-embroidered Creepers of broadcloth and dimity in white and pastels. Sizes 1 and 2 years at **$1.85**

Toddlers' Dresses

Dainty sleeveless Summer Frocks, prettily hand embroidered and hand finished. Sizes 1 to 3 years. In sale at **95c** and **$1.85**

59c Flannelette Babywear

Fine Amoskeag Cotton Flannelette Gowns, Gertrudes and Kimonos. Kimonos trimmed with pink or blue. Each **42c**

$1.95 Wool Sweaters

French spun zephyr weight Wool Sweaters in maize, coral, turquoise and French blue, trimmed in juvenile design. Sizes 2 to 6..... **$1.0**

$1 Knitted Berets

—of pompadour yarns, white, pink, blue and other colors. at **85**



Now—F

—for Your Table! 53-Pc. Service for Eig

$12.45

The freshness and cacy of this Rose Paste ice, with its decorati soft floral motifs in h izing shades, will brin charm to your table! finished with heavy pl edge. In open stock.

(Fift

For Stout Women

Adapto shoes don't even ask any time for "getting acquainted." You don't have to break them in! You slip your feet into good-looking Adaptos and forget there's any such thing as aching, throbbing, painful feet! Sizes up to 11, widths AAA to EE.

larly prints MORE WANT ds newspapers COMBINED.



WS

See Our Other Announcements on Two Following Pages

STIX, BAER & FULLER

GRAND-LEADER

Rug Cleaning Special

Our chemical cleaning process removes imbedded dirt, brightens the colors and revives depressed nap of rugs. Domestic Rugs, 6x9, will be cleaned this week at the special price of $1.50
Domestic Rugs, 9x12 ..... $2.95
Call CEntral 6500—Dry Cleaning Department—We Will Call for and Deliver.
(Street Floor.)

The Semi-Annual Sale of Infants' & Children's Wear

Handmade Dresses and Gertrudes 57c

Adorable Batiste Dresses featuring fine smocking, tiny embroidered rosebuds and fine lace edgings. Two styles button-shoulder Gertrudes. Sizes 6 months to 2 years.

$2.98 Sweater & Beret Sets

Finest zephyr-weight Wool Sweaters in lovely colorings; sizes 1 to 3 and 2 to 6. Beret to match $1.95

Handmade Creepers

Handmade and hand-embroidered Creepers of broadcloth and dimity in white and pastels. Sizes 1 and 2 years at $1.85

Toddlers' Dresses

Dainty sleeveless Summer Frocks, prettily hand embroidered and hand finished. Sizes 1 to 3 years. In sale at 95c and $1.85

59c Flannelette Babywear

Fine Amoskeag Cotton Flannelette Gowns, Gertrudes and Kimonos. Kimonos trimmed with pink or blue. Each 42c

$1.95 Wool Sweaters

French spun zephyr-weight Wool Sweaters in maize, coral, turquoise and French blue, trimmed in juvenile designs. Sizes 2 to 6..... $1.09

$1 Knitted Berets

—of pompadour yarns in white, pink, blue and other colors, at 85c

Babies' Imported Handmade Dresses

87c $1.37 $1.87

Exquisitely hand-embroidered and hand-sewn Dresses with petite French designs. Yoke and straightline models. Scalloped and hemmed styles. Many are samples. Sizes 6 months to 2 years.



Brother and Sister Dresses and Suits

Imported from Paris! Cleverly designed Dresses and Suits of French linen in smart tailored effects. Nile, maize, French blue, pink and rose. For sister, 2 to 6. For brother, 2 to 4. $2.85 and $3.85

Babies' $10.98 Silk Coat Sets

Dainty round yoke, hand-embroidered and smocked coats. Silk lined and interlined. Pink, blue or white. Sizes 6 months to 2 years. Bonnet to match, complete $7.98

Apparel for Brother and Sister

Suits and Dresses with tri-tone Algerian colorings, white linen cross-stitched models and pastel Suits of broadcloth. Sizes for sister 2 to 6. For brother, 2 to 4.... $1.85

Sacques & Sweaters

Knitted slip-on, button or tie-front Sweaters and hand-crocheted Sacques, some mixed with silk. Some hand embroidered. White trimmed in pink or blue..... 95c

Summer Frocks for Little Tots

Lovely new versions of advance Summer style Frocks. All the Frocks are smartly tailored, featuring hand smockings, pipings and unusual details.

$1.85 $2.85 $3.85

Toddlers' Hat and Dress Sets

Flower-like in their daintiness . . with hand-faggoting and hand touches. All the Frocks have adorable elastic back Bonnets to match. Nile pink, blue, rose and maize. Sizes 1 to 3..... $2.85

Boys' Sun Suits

Sleeveless low-neck Suits with brief broadcloth shorts. In blue, green, maize and orchid. Sizes 2 to 5..... 57c

Children's New Summer Wear

Cool Summer-Apparel in a wide variety of attractive patterns with touches of handwork. Creepers, 1 to 2; boys' suits, 2 to 4; walking frocks, 1 to 3, choice 85c

Tots' Underwear

Cotton print sleepers, guaranteed fast colors, 2 to 8; nainsook combinations, 2 to 12; slips, 2 to 10; run-resist rayon vests and bloomers, 2 to 16 years each, 55c, or... 2 for $1

Panties and Waists

Nainsook Panties and "Ideal" Panty Waists of muslin. Sizes 2 to 6. 3 for $1.00, each... 39c

$1.98 Pajamas

Two-piece Rayon Pajamas in beautiful color combinations. Choice selection of styles. Sizes 6 to 16 years at.... $1.09

$4.98 Walkers

Wonder Walkers, with detachable footrest, rubber-tired wheels and bumpers. Green enameled..... $2.98



Play Togs With Hats

"Ideal" long-legged Play Togs in gaily colored cotton prints. Big, floppy brimmed Sun Hats to match. Sizes 2 to 8 years..... 95c

Blue Chambray Play Suits, red trimming, sizes 2 to 8....89c

From the Stork's Nest

Bird's-Eye Diapers, 27x27, dozen	88c
Kleinert's $1.50 Gift Sets	$1.09
"Vanta" Lisle Shirts	39c
50c Kapok Pillows, cotton sateen, 12x16	39c
Wool Shawls, pink or blue	95c
Blankets, 30x40, pink or blue	50c
$4.98 Stand and Swing, green	$3.59
$1.98 Auto Seats, collapsible, sturdy	$1.00
29c Quilted Pads, cotton filled, 17x18	17c
50c Pads, 17x30	27c
95c Pads, 27x34	77c
50c Sheets, 36x54	35c
29c Cases	19c
$1 Ambassador Sheets, 45x72	79c
"Vanta" Silk-Wool-and-Cotton Shirts	89c
"Vanta" Silk-Wool-and-Cotton Bands	45c
"Vanta" Silk-Wool-and-Cotton Hose	45c

For Telephone Shopping Service—Call CEntral 6500

(The Baby Shop—Second Floor.)

A REMARKABLE SALE OF

Laird Schober and Co. Philadelphia

FOOTWEAR

In Which We Present a Choice Selection of the Most Recent Laird-Schober Creations—Made to Sell for $16.50 and More



$11.75

This is the first time we have presented Laird-Schober footwear at a special price! The models we present represent the choice selection of Laird-Schober creations for Spring . . . every one a current fashion—new and smart! Pumps, straps and evening slippers, in every fashionable leather and color.

(Second Floor.)

Chiffon Hosiery in Smart Dull Finish

Our Corinne Brand. All First Quality 89c PR. *Picot-Edge Silk Tops, and French Heels*

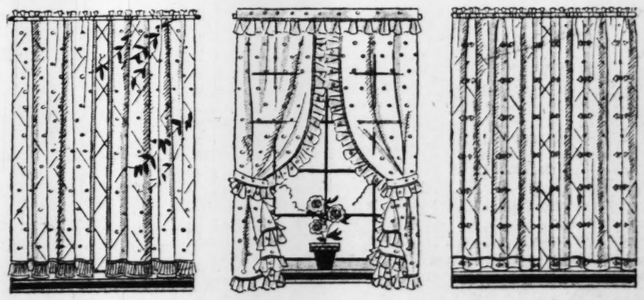
Here is the opportunity you've been waiting for . . . an opportunity to purchase full-fashioned pure thread Silk Hosiery at an extraordinarily low price. In the fashionable dull finish, with picot-edge silk tops, French heels and lisle interlined soles.

(Aisle 8, and Squares 2 and 21.)

For Telephone Shopping Service—Call CEntral 6500

And Now—Sun-Tan Curtains

In Vogue for Summer Windows—See These Three Groups



Panel Curtains $1.25 Ea.

The sun streaming through these sheer Marquisette Curtains in the new suntan shade, will give a beautiful soft light to your rooms. Finished with bullion fringe.

Ruffled Curtains $1.98 Set

You'll love the air of gay informality these Sun-Tan Curtains will bring to your windows! In the attractive Priscilla style, which is very easy to launder.

Tailored Styles $1.98 Pr.

Select these Sun-Tan Curtain in figured effects—they are equally charming. These have neatly finished 2-inch hems, and are priced exceedingly low.

(Sixth Floor and Square 17.)

For Telephone Shopping Service—Call CEntral 6500

Now—Rose Pastel

—for Your Table! This 53-Pc. Service for Eight Is

$12.45



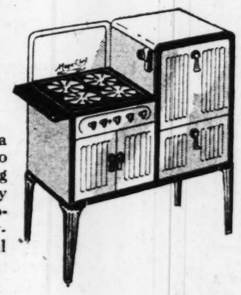
The freshness and delicacy of this Rose Pastel Service, with its decorations of soft floral motifs in harmonizing shades, will bring new charm to your table! This is finished with heavy platinum edge. In open stock.

(Fifth Floor.)

The "Magic Chef"

Is the New Quick Meal Gas Range—Now at

$74.75



The "Magic Chef" has a beauty that will appeal to the most discriminating buyer . . . and an efficiency that will win thorough approval with use! It is cleverly designed to conceal the working parts.

First Payment—$7.50

(Fifth Floor.)

Ferguson

MRS. CARL KOONTZ, 414 Wesley avenue, was hostess to Chapter O, P. E. O., at the home of Mrs. J. G. Cook, 10 South Elizabeth avenue, Monday.

Mrs. Malcolm Lattimore and daughter, Elizabeth, of Macon, Mo., were week-end guests of Mr. and Mrs. C. M. Lattimore, 222 Wesley avenue.

Mr. and Mrs. G. W. Blackburn, 164 North Florissant road, had as their guest Sunday, Mrs. Blackburn's nephew, Clarence Wright, of Celina, O.

Mrs. Clifford Day, 2 North Clay avenue, will be hostess at a luncheon Wednesday.

The board of the Ferguson Public Library met Friday afternoon at the home of Mrs. R. F. Holden, 329 Carson road, to discuss plans for a card party which they will give May 1 at the residence of Mrs. J. C. Atwood, 100 South Clay avenue.

Mrs. Sam E. Heffern, 434 Wesley avenue, attended a luncheon given by Mrs. A. Rubelman, 6131 Westminster place, Wednesday.

Mr. and Mrs. A. C. Crawford of Chicago were Sunday guests of Mr. and Mrs. A. J. Lee, 221 Tiffin avenue.

Mrs. A. F. Schlichting, 425 Tiffin avenue, was hostess to the Mizpah Class of the Methodist Church at her home Tuesday evening.

Mr. and Mrs. John C. Atwood, 100 South Clay avenue, are visiting Mr. and Mrs. Tom Atwood in San Angelo, Tex.

Miss Eliza Atwood went to Columbia, Mo., last week-end to attend a dance.

The Women's Missionary Society of the Presbyterian Church held its meeting Wednesday. Mrs. A. J. Fleming was in charge, assisted by Mrs. J. G. Cook, Mrs. S. D. La Berge and Mrs. A. H. Barclay.

Mr. and Mrs. Thomas H. Thatcher of Chambers road are expecting their son-in-law and daughter, Mr. and Mrs. John Barriger and their children of Montclair, N. J., for a visit soon.

Other Store News, Pages— and —

STIX, BAER & FULLER
GRAND-LEADER

First in America to Introduce

Tom Sawyer Miniature Golf Suits

a Big Attraction for Boys from 3 to 8



Sleeveless Suit
Golf Club
Golf Ball
Eight Tees

—All for

$1.98

Tom Sawyer Sun-Ray Health Suits for the juvenile golfer. They are made of lustrous broadcloth, sleeveless style . . . golf tees are carried in loops on the shirt front, and the golf ball is carried in a special trouser pocket . . . Combinations of

Blue, Tan, Green and White

(Boys' Own Store—Fourth Floor.)

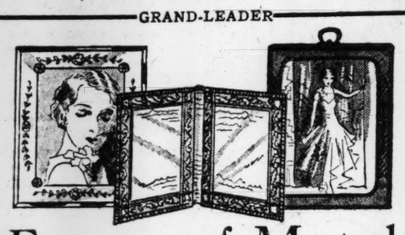
'Phone Orders Filled.

Mrs. Andrew W. Kurrus, 732 Veronica avenue, was hostess to her bridge club and several guests at luncheon at her home Thursday afternoon. The guests were: Miss Susie Lee Moore, Miss Grace Chapman of Columbus, O.; Mrs. James C. Leigh, Mrs. Perce Clement, Mrs. Harold G. Baker, Mrs. Theodore A. Eggmann, Mrs. Harold Sullivan, Mrs. Orson L. Curtis, Mrs. John C. Roberts, Mrs. Stephen D. Sexton Jr., Mrs. Marshall Erwin and Mrs. Jesse Litsey.

See Our Other Announcement on Preceding and Following Pages

STIX, BAER & FULLER

GRAND-LEADER



Frames of Metal Leather & Crystal

At the Emphatic Reduction of

20%

Our entire stock of fine Frames is offered at this reduction. There are colored crystal and etched clear crystal French pattern frames, metal frames, with plain bands and various colored glass insets, and soft calfskin frames with 22-karat gold decoration.

Swinging Frames

Wooden Frames with carved or composition decorations — various finishes, complete range of sizes,

89c $1.25 $1.98

Hanging Frames

Our entire stock of made-to-order moulding Frames for pictures and mirrors, and ready-made Wall Frames reduced..... 20%

All Prices Include Fitting

(Fifth Floor.)

ADVERTISEMENT

No More Cold Creams

No More Skin Foods or Astringents This New Way





Photo U. & U.

The four fundamentals of skin care are condensed into a single, 3-minute application.

A Scientific Discovery that Condenses a Complete Professional Facial Into a Single Application, Taking Less Than 3 Minutes, That Combines the 4 Fundamentals in Skin Care Urged by Experts!

NOW comes a remarkable *new* development in beauty science. A discovery that experts predict may soon change all previous methods in skin care.

A way that condenses the four fundamentals of scientific skin care into a single, three-minute home application! And that provides the *exact* and *same* effect of a complete *Professional Facial* costing $3 or more.

A way that combats blackheads and enlarged pores; often with almost unbelievable results. That banishes premature age lines, and the lines of strain and worry. *For each application works directly on each and all of these conditions.*

Hence, a way that completely eliminates the need of costly special creams and lotions. Of old-time cleansing creams, of "skin foods" and astringents. Yet—that is as easy to use as an ordinary cleansing cream.

Do you wonder, then, that largely on expert advice tens of thousands of women are adopting this unique creation?

What It Is

It is called Lady Esther Four-Purpose Cream. And it marks the application of totally *new* principles in skin care as defined by the most recent scientific findings of ablest specialists in the field of beauty culture.

Each application has four distinct actions on the skin.

Cleansing action that cleanses the pores. And thus ends the use of an ordinary cleansing cream.

Tissue stimulating action that invigorates the deep tissues of the skin. And thus that ends the use of a special "skin food."

Astringent action that eradicates worry, strain and premature age lines, refines pores. And thus that makes the use of youth creams and astringents a folly.

Softening action that forms a perfect base for powder. And thus banishes the need of a powder base. Thus the four fundamentals of skin care are condensed into a single, 3-minute application.

Age lines soon go under this daily care. Flabby tissues strengthen and become firm. The skin is kept clean—for the astringent action of this cream *closes* the pores after they've been cleaned. And thus closes them against accumulations that foster imperfections.

It is sold under the name of Lady Esther at all drug and department stores at 50 cents and $1.25 a jar. The $1.25 size contains four times the amount in the 50 cent size.

Accept Test

Do as thousands of women are doing. Accept the test offered here. See results for yourself. You'll never go back to old-time ways.

MAIL FOR 10-DAY SUPPLY

LADY ESTHER P.-D. 4-19-31
5720 Armitage Ave., Chicago, Ill.
I enclose 10 cents. Please send me your 10-day tube of Lady Esther 4-Purpose Cream by parcel post prepaid — in plain package.

Name.....

Address.....

.....

East St. Louis Social Affairs



MISS MARTHA McQUILKIN, daughter of Mr. and Mrs. Frank W. McQuilkin, 4015 Lincoln avenue, whose engagement to Frank Bell, son of Mr. and Mrs. G. T. Bell of Madisonville, Ky., was announced yesterday.

MR. AND MRS. FRANK W. McQUILKIN, 4015 Lincoln avenue, have announced the engagement of their daughter, Miss Martha McQuilkin, to Frank Homer Bell, son of Mr. and Mrs. G. T. Bell of Madisonville, Ky. The announcement was made yesterday afternoon at a bridge luncheon at the Coronado Hotel in St. Louis. The guests were: Miss Margaret Shreve, Miss Mildred Roplequet, Miss Catherine Springer, Miss Ruth Williamson, Miss Eunice Williamson, Miss Exzilla Schanot, Miss Theadell Rigden, Miss Betty McGrew, Miss Dorothy Becker, Miss Vesta Boyd, Miss Lucille McMullin, Miss Ellen Wilson Yohe, Miss Lois Heagler, Miss Beatrice Adams, Miss Edith Markert, Mrs. James C. Leigh, Mrs. Russell E. King, Mrs. Bart E. Schmitt, Mrs. J. William Harrington, Mrs. Lawrence Mulconnery, Mrs. Lucien Moss, Mrs. Wesley Moss and Mrs. Hamer Evans.

Miss McQuilkin was graduated several years ago from the Illinois State Normal University at Normal, Ill. She is a member of the Junior Service League and the Daughters of the American Revolution.

Mr. Bell is a graduate of the University of Kentucky and a member of the Alpha Chi Sigma fraternity.

The wedding will take place June 13.

Miss Nelle Mulberry, daughter of Mr. and Mrs. J. S. Mulberry, 1123 Baugh avenue, sailed Friday from Plymouth, England, after a five months' tour of Europe.

After a short visit with her parents, Miss Helen Gregory, daughter of Mr. and Mrs. T. W. Gregory, 1304 College avenue, has returned to Madison, Wis., where she is a student at the University of Wisconsin.

Mr. and Mrs. Allen R. Watkins, 614 Alhambra Court, entertained their bridge club at their home Thursday evening. The guests were Mr. and Mrs. James E. Parham, Mr. and Mrs. Murray Watkins, Mr. and Mrs. Robert Salvage, Mr. and Mrs. Frank Joerling, Mr. and Mrs. Edward C. Riggen and Miss Loretta Griffin.

Miss Grace Chapman of Columbus, O., is the house guest of Mrs. Theodore A. Eggmann, 1408 North Forty-fourth street.

Mrs. Robert R. Thomas, 3025 Forest place, entertained at dinner and bridge at her home last evening in compliment to Miss Verna Meier of Maplewood, Mo., whose marriage to Robert R. Thomas Jr. will take place Tuesday. The guests were: Mr. and Mrs. J. William Harrington, Mr. and Mrs. Leonard Buzzell, Mr. and Mrs. Oscar Weeke, Mr. and Mrs. Albert Heggeman, Mr. and Mrs. B. Ogden Cooper, Miss Mary Kinney of Memphis, Tenn.; Frederick Siebert of Chicago and Thomas McDonald of St. Louis.

Mrs. Cecil Maxey Smith of Evanston, Ill., is the guest of her parents, Mr. and Mrs. Al Harper, 1318 Baugh avenue.

Mr. and Mrs. Edward C. Rigden, 813 North Twenty-fourth street, have returned from a short visit in Kansas City, Mo.

Mrs. Morton M. Benham, 618 North Thirteenth street, was hostess to her bridge club at luncheon at her home Tuesday. The guests were: Mrs. Robert Salvage, Mrs. Perce Clement, Mrs. John Roberts, Mrs. Andrew W. Kurrus, Mrs. Ray C. Harding, Mrs. Eugene V. Menges, Mrs. Murray Watkins, Mrs. Allen R. Watkins, Mrs. Leslie H. Forman, Mrs. Stephen D. Sexton Jr., Mrs. Martin Oehmke and Mrs. James E. Parham.

Mrs. Edward F. Barrett, 543 Washington place, has returned from Chicago, where she spent two months with her son, Robert Barrett.

ADVERTISEMENT

RECIPE TO DARKEN GRAY HAIR

You Can Make a Better Gray Hair Remedy Than You Can Buy.

Gray, streaked or faded hair is not only unbecoming, but unnecessary.

Anyone can prepare a simple mixture at home that will darken gray hair, and make it soft and glossy. To a half pint of water add 1 ounce of bay rum, a small box of Barbo Compound and ¼ oz. of glycerine.

These ingredients can be bought at any drug store at very little cost, or the druggist will put it up for you. Apply to the hair twice a week until the desired shade is obtained. This will make a gray-haired person look twenty years younger. It is easy to use, does not color the scalp, is not sticky or greasy and does not rub off.

Tea for Workers in Ticket Campaign for Symphony

MRS. EDWARD A. FAUST, vice chairman of the ticket sale campaign being conducted by the Women's Committee of the St. Louis Symphony Society for the Symphony Orchestra next season, will give a tea tomorrow afternoon at her home, 1 Portland place. The guests will be captains, co-captains and workers in the campaign.

Those assisting will include Mrs. Virgil Lewis, Mrs. Henry M. Cook, Mrs. Kenneth G. Carpenter, Mrs. Thomas Francis, Mrs. Nelson B. Gatch, Mrs. Everett W. Pattison, Mrs. Henry T. Brinckwirth, Mrs. Baarent Ten Brock, Mrs. Parker H. Woods, Mrs. Ralph Bixby, Mrs. Russell E. Gardner Jr., Mrs. Andrew Jackson Lindsay, Mrs. Archer O'Reilly, Mrs. Joseph Schlafly, Mrs. Frank Hawley, Mrs. Henry S. Butler, Mrs. Grace Moon McDonald, Mrs. Edwin T. Standard, Mrs. Guido Pantaleoni, Mrs. Theron E. Catlin, Mrs. Donald Church Bixby, Mrs. Louis F. Lumaghi, Mrs. Frank Hawley, Mrs. Joseph Schlafly, Mrs. Borden S. Veeder, Mrs. Clarence Curby, Mrs. Donald Wright, Mrs. Chase Ulman, Mrs. John B. Slaughter, Mrs. Clark McAdams, Mrs. Clarkson Carpenter, Miss Cornelia Scott, Mrs. Whitelaw Terry, Mrs. John Kennard Wallace, Mrs. Claxton E. Allen, Mrs. Mahlon B. Wallace Jr., Mrs. Hugh Scott, Mrs. Harry Hall Knight, Miss Jane Blackmer, Miss Christine Fordyce, Miss Roccena Baldwin, Miss Betty Rathmann, Miss Jane Allen Connett, Mrs. Morton May and Mrs. Carl Sclapp.

There will be meetings of the workers, April 24 and May 1, at the St. Louis Woman's Club. Mrs. H. Blaksley Collins, 50 Portland place, is general chairman.

See Our Other Announcement on Preceding and Following Page

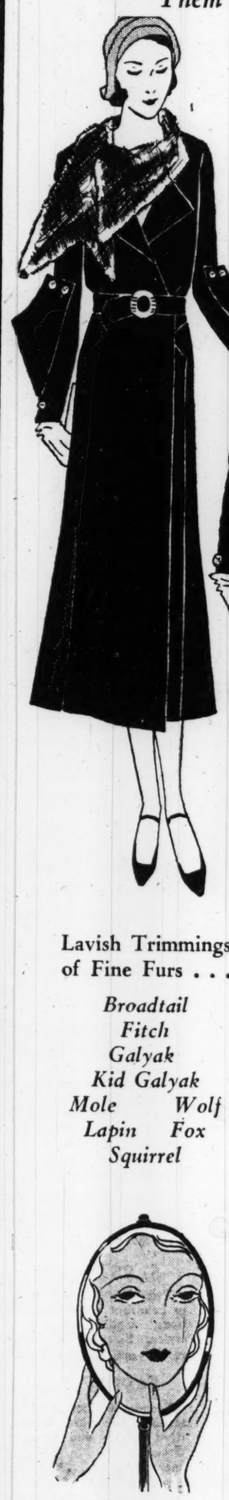
STIX, BAER & FULLER

GRAND-LEADER

SALE OF COATS

In Models Copied From the Most Expensive Types

We Selected the Outstanding Models of the Season . . . Had Them Copied and Then Priced Them Phenomenally Low!



There are sales and sales of Coats. But rarely one in which every model is an outstanding style success of the season . . . and in which fabrics and furs are carefully selected for their quality! We have planned just such a sale to begin Monday morning. And you can be sure that your selection is just as fashion-right as if you paid many times the sale price . . . .

$29

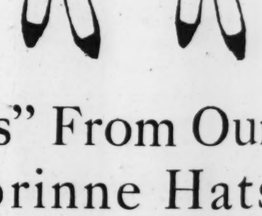
Lavish Trimmings of Fine Furs . . .

Broadtail
Fitch
Galyak
Kid Galyak
Mole *Wolf*
Lapin *Fox*
Squirrel

Vionnet's finger-roll collar and diagonal closing . . . the fur-edged capes of Paquin . . . the tiered sleeves of Chanel . . . the jaunty scarf collars featured by every Paris designer . . . the furless necklines and furred cuffs! You'll find them all in this fashion-right sale collection.

Sizes 14 to 20, and 34 to 44

(Coat Shop—Third Floor.)



Your Spring 'Permanent'

Is Waiting for You in the Beauty Salon

The moment you step out of the Beauty Salon in a new Permanent Wave, you put on a 1931 personality . . because Waves are softly flattering this season, and our operators know just how to achieve perfect results for you. Make your appointment now. Phone CEntral 6500, Station 231.

$10 Including Finger Wave and Shampoo

(Ninth Floor.)

Two "Favorites" From Our Showing of Corinne Hats

—Like All Other Corinne Hats, They Are Our Exclusive Styles at

$10



These two Hats are "tied" for first place in favor! The jaunty Sailor of Racello straw is in black or navy with a patent leather bandeau . . . and in white with a white kid bandeau. The Boucle Turban has two feather quills at a devil-may-care angle, in all Spring colors, and white.

(Third Floor.)



Extra Genuine Reg. $10 value

Ray's Special...

SHAMPOO FINGER WAVE...

$4.95 821 Locust 7227 S. E. (Central 1910 ENTRANCE

Sale Ruff CU

IN 3 GREA



at 79



at $1.



at $1.

EXTRA...
Neatly hemmed, m
serviceable quality

Sale





Extra Special
Genuine Reg. $10 value **EUGENE** $4.50 Complete

Ray's Special.. $2.50 | Belcano and Blocki } Toiletries

SHAMPOO FINGER WAVE.... 50c With or Without Fluid | No Tweeze Eyebrow Arch 50c Marcel 50c

Expert Hair Dyeing Reg. $10 Value

Ray's Beauty Shop

$4.95 821 Locust 7227 S. Broadway Riverside 9422
CEntral 1910 ENTRANCE THROUGH KARGES HOSIERY

School for Deaf Entertainment.

Pupils of St. Joseph's Institute For the Deaf, 901 Garrison avenue, will give their annual entertainment at 3:30 o'clock this afternoon at the auditorium of St. Louis University, 3642 Lindell boulevard.

Two Plays at Sheldon Memorial.

The Junior Sunday Assembly of the Ethical Society will present two plays, "Tom Piper and the Pig" and "The Ghost Story" Friday night at Sheldon Memorial, 3648 Washington boulevard.

WE are established in this location for 8 years, and have pleased hundreds and can please you.

SHAMPOO AND FINGER WAVE 50c
Gabrieleen permanent. Society's choice. Ask us about it.
Private Booths
Licensed Operators



Genuine Eugene or Frederick Wave. Complete. $5
Our regular $6.50 Pushup Permanent. Very natural looking..... $3.50
All Waves Guaranteed
IRENE KOHRMANN BEAUTY SHOP
312 N. Sixth St., 3d Floor; Opposite Famous—Phone GA. 7994

Abendmusik Club Meeting.

A meeting of the Abendmusik Club will be held at the home of Florence Timmerhoff, 3829 St. Louis avenue, on Tuesday evening. The club will take an active part in the forthcoming convention of the Federation of Music Clubs to be held at the Hotel Chase.

To Address Women's Ad Club.

The Rev. Joseph L. Davis, regent of the School of Commerce and Finance of St. Louis University, will speakon "English in Business" at a luncheon meeting of the Women's Advertising Club tomorrow at 12:15 o'clock at Hotel Statler.

YOUR FURS will be safe in our sanitary, cold, dry-air storage vaults. 100% insurance against loss by fire, theft and moths.

REDUCED SUMMER PRICES ON FUR REPAIRS
Call CEntral 8197 and Our Messenger Will Call.
FRED F. BUHLINGER, FURRIER
Eight years in charge of fur shop and storage department of one of St. Louis' largest retail stores.
412 EQUITABLE BLDG. 613 LOCUST STREET

AT JEFFERSON BARRACKS

Items of Social Interest From the Army Post

COL. AND MRS. PEGRAM WHITWORTH entertained at tea at their quarters Wednesday afternoon in honor of Mrs. Le Roy S. Upton and her son, Ralph Upton of Ann Arbor, Mich., who have been their guests for the last week.

Mrs. Charles F. Morse and Mrs. Raymond I. Lovell were joint hostesses at a bridge luncheon at the Red Cross House Tuesday afternoon, having as their guests all of the ladies of the post and friends from St. Louis. Prizes were won by Mrs. Aubrey J. Bassett, Mrs. S. B. Wiener of St. Louis and Mrs. Edward L. Trett.

Maj. and Mrs. Thomas L. Smith have as their house guests Mrs. Smith's parents, Mr. and Mrs. Robert P. Rainey of Glendale, Cal.

Those winning prizes for high scores for the year's meetings of the Post Bridge Club are: Mrs. Charles F. Morse, Capt. Raymond I. Lovell and Maj. Arthur C. Tipton.

Maj. and Mrs. William E. Brougher entertained at a bridge supper at their quarters Thursday evening. Covers were laid for Maj. and Mrs. Thomas L. Smith and their guests, Mr. and Mrs. Robert P. Rainey of Glendale, Cal.; Maj. and Mrs. Arthur C. Tipton and their guest, Mrs. Susan McLellan; Maj. and Mrs. William E. Hall, Maj. and Mrs. Arnold M. Reeve, Capt. and Mrs. Joseph L. Connolley, Capt. and Mrs. Edwin T. Wheatley, Capt. and Mrs. Aubrey J. Bassett, Lieut. and Mrs. John H Judd, Lieut. and Mrs. Claude D. Collins and Mrs. Collins' mother, Mrs George H. Estes of Fort McPherson, Ga.

Mrs. Arthur R. Underwood and her house guests, Mrs. Charles Carey and Miss Elizabeth Carey of Cheyenne, Wyo., departed Monday on a week's motor trip through the Southern states, with New Orleans as their destination.

Lieut. and Mrs. Claude D. Collins were hosts at dinner at their quarters last Sunday evening. Mrs. George H. Estes of Fort McPherson, Ga.; Maj. and Mrs. Arthur C. Tipton and their guest, Mrs. Susan McLellan; Capt. and Mrs. Richard M. Sandusky, Lieut. and Mrs. Arthur L. Moore and Mrs. Moore's mother, Mrs. Genevieve Parkhurst of New York City, were the guests.

Mrs. Arthur G. Hutchinson entertained the members of the Weekly Bridge Club at luncheon and contract at her quarters Thursday afternoon. Those playing were: Mrs. Arthur C. Tipton, Mrs. Susan McLellan, Mrs. Edwin W. Grimmer, Mrs. Arthur G. Hutchinson, Mrs. Paolo H. Speratl, Mrs. Clifford D. Overfelt, Mrs. Arthur L. Moore and her guest, Mrs. Genevieve Parkhurst of New York, and Mrs. Welborn B. Griffith Jr.

Mrs. Wayne G. Brandstadt was hostess to the members of the Reading Club at luncheon at her quarters Thursday. At the table were Mrs. Thomas L. Smith and her mother, Mrs. Robert P. Rainey, Mrs. Joseph L. Connolley, Mrs. Richard M. Sandusky, Mrs. Sherman P. Walker and Mrs. Wayne G. Brandstadt.

Col. and Mrs. Charles F. Morse and Capt. and Mrs. Raymond I. Lovell entertained at a bridge supper Friday evening for 24 guests.

Capt. Richard M. Sandusky, regimental and post adjutant, has received orders from the War Department detailing him as a student at the Command and General Staff School, Fort Leavenworth, Kan., where he will report between Aug. 20 and 29.

Mrs. Nathaniel Jones and her daughter, Miss Ruth Jones, entertained at a dinner and theater party at their quarters last Sunday

Lieut. and Mrs. Claude D. Collins had as their guest for several days Miss Lorraine Richardson of Berkeley, Cal. Monday evening they gave an informal dinner for their guest at their quarters, followed by a theater party. Miss Richardson, Mrs. George H. Estes, Capt. Harold Haney and Lieut. John D. Cone were guests.

Mrs. B. F. Revelle of Humboldt, Neb., has departed for her home after a short visit at the home of her son and daughter-in-law, Lieut. and Mrs. James O. Stephenson.

Lieut. and Mrs. James O. Stephenson and Mr. and Mrs. C. W. Gregory of St. Louis dined at the home of Lieut. and Mrs. Charles C. Higgins Friday evening.

Lieut. and Mrs. Logan Clarke motored to Dayton, O., to be the week-end guests of Mrs. Clarke's sister.

Lieut. and Mrs. Welborn B. Griffith Jr. had as their informal dinner guest on Friday evening Maj. Arthur R. Underwood.

See Our Other Announcements on Two Preceding Pages

Sale of 5000 Ruffle & Panel CURTAINS

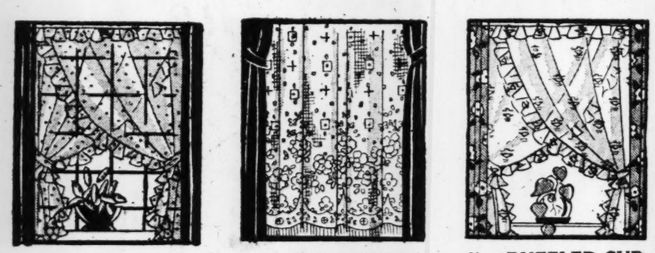
IN 3 GREAT UNDERPRICED GROUPS



at 79c LACE PANELS in shadow lace weave, straight bottoms with fringe; 36 and 40 in. wide; 2¼ yards long. RUFFLED CURTAINS of dotted grenadine; cream or ecru colors; tie-backs to match; each side full width; 2¼ yards long. Great values even at $1.



at $1.09 RUFFLED CURTAINS of woven colored dot or figured grenadine; Priscilla or criss-cross styles; self ruffles; cornice valance. Filet or shadow lace weave PANELS, allover designs; straight or scalloped bottoms, fringed; 45 inches wide; 2½ yards long. $1.48 quality.



at $1.37 Extra Fine $1.98 Grenadine RUFFLED CURTAINS, plain or with colored woven figures; criss-cross style. Also $1.69 French marquisette or Boston Net in Priscilla style. Fine $1.88 Egyptian Yarn PANELS, shadow or filet lace weaves; straight or scalloped, fringed bottoms; 45 in. wide; 2½ yards long.

EXTRA... 81x99-INCH SHEETS... 69c
Neatly hemmed, made of good quality, bleached sheeting; very durable and serviceable quality; very slight irregular of a far costlier grade.

Sale of 1500 Slips



89c Grade	*$1.39 Grade*	*$1.79 Grade*
69c	**99c**	**$1.29**
Fitted lines or silhouette style; developed in rayon-and-cotton mixed flat crepe; hemstitched tops; strap shoulders; flesh and white; sizes 34 to 44.	Rayon Crepes in tailored or silhouette styles; flesh, white and tea rose. Regular sizes. Also rayon satins in built-up style; black and navy; extra sizes.	Crepe de Chine Slips, tailored or lace trimmed; also included are rayon crepe and rayon satins of fine quality; flesh and white; regular sizes.

STIX, BAER & FULLER
GRAND-LEADER
- Downstairs Store -



SUCH SMARTNESS!... SUCH VALUES! MONDAY

Sale of 1100 DRESSES

$5

Another One of Those Events That Value Seekers Make Us Repeat—Every Dress Shown for the First Time Monday

- Floral Chiffons, Printed Crepes and Solid-Color Pastel Crepes
- 'Kerchief Collars, Cowl Necks, Cut-Out Embroidery.
- Majority are sleeveless, so desirable for warm weather.
- DOTS, polka, pin or coin.
- For misses, juniors, women and large women.
- Washable Crepes and Shantungs.
- Jackets, finger-tip or bolero; attached or detachable.



Girls' Sheer Dresses



1800 in a Special Selling Monday

50c and $1

Mothers of 7 to 14-year-olds... here's an outstanding opportunity. Developed in SHEER FABRICS... RAYON PRINTS... LAWNS... BROADCLOTHS... HANDKERCHIEF LAWNS. Boleros, tuck-in styles, sports styles, cape frocks... In coin dots, pastel prints, bubble prints and Roman stripes. Truly a marvelous selection awaits you at these two low prices.

Sale of Boys' WASH SUITS

Better Grades Underpriced **50c**

New novelty prints, broadcloths, peggycloths, jean cloth and other novelty cloths. Flapper, button-on and novelty color combinations. Sizes 3 to 8 years. Here's an opportunity for mothers to affect unusual savings.

"Peter Pan" Wash Suits Are Special, 79c



THE DOWNSTAIRS STORE IS HEADQUARTERS FOR ENNA JETTICK SHOES

STOUT WOMEN

More Lane Bryant Specials That Mean Savings for You!

Silk Dresses

Sizes 38 to 56
Misses' Plus Sizes 20+ to 30+

$9.85
Actual Values to $16.75





Avail yourself of the worth-while values in this outstanding group. Lovely silk prints, sheer Georgettes, flat crepes, chiffons, lace dresses! Styles for every occasion that will flt—and give you a more slender appearance.

$13.95
Actual Values to $25

Sizes 38 to 56

SPRING COATS

Smart fabrics, beautiful furs, fine tailoring all the smartest and most popular styles and colors — and too — they will make you appear more slender.

STOUT ARCH SHOES

Latest Styles! ***Utmost Comfort!***



Fine quality leathers. Reinforced arch. Snug fitting heels. All sizes to 11. Widths to EE.

$5.75

Lane Bryant Basement
SIXTH and LOCUST

THE VALUE STORE OF ST. LOUIS

NUGENTS

DOWNTOWN STORE Broadway and Washington | UPTOWN STORE Vandeventer and Olive | WELLSTON STORE Hodiamont and Easton

Three Attractive Prices on High-Quality

Wilton Rugs

9x12 Wool Wiltons
$48

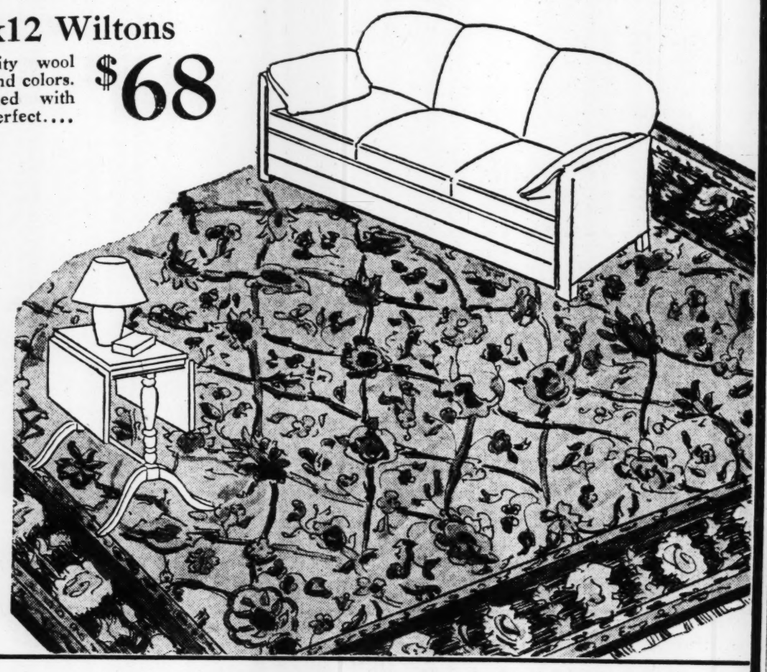
These seamless Rugs are woven of all-wool yarns, by several leading manufacturers. They have been discontinued from our regular lines, but the patterns and colorings are exceptionally beautiful.

9x12 Wool Wiltons
$58

In this lot you will find style combined with quality in Rugs featuring Persian and allover designs. These are all seamless and perfect quality. They are suitable for living rooms or bedrooms.

Perfect 9x12 Wiltons
$68

Extra heavy quality wool Rugs in new designs and colors. Seamless and finished with fringe. Every one is perfect....



Axminster Rugs
8.3x10.6 size; heavy quality; all-wool yarns. Slightly imperfect..... $23.95

Felt-Base Remnants
11-feet 3-inch width; Armstrong's felt base, in kitchen designs. Bring measurements. Sq. yd..... 39c

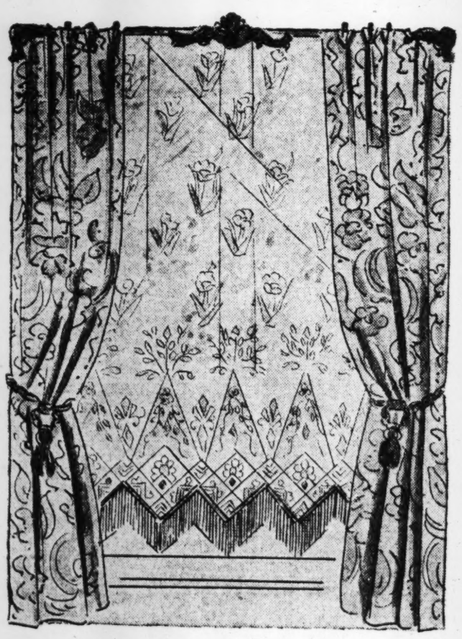
Felt-Base Rugs
Kitchen and carpet designs in 9x9 and 9x10.6 sizes. Limited quantity..... $4.98

Stair Treads
Carpet vulcanized into rubber . . . something new. 9x18-inch size 50c

Nugents—Third Floor

A Timely Sale of New Springtime

Curtains and Draperies



Regular $2.98 Drapery Damask
$1.98
In shaiki and nub effects; also all-rayon Damasks. 50 inches wide. Many colors.

New Semi-Glazed Chintz
49c
New Toille and other patterns; also small period designs. Colored grounds.

Regular $1.98 and $2.50 Shadow Panels
$1.49 Each

These very attractive shadow lace Panels are shown in both tailored and scalloped-bottom styles. They are finished with deep, six-inch fringe and come in ecru and two-tone tints. The designs are new and effective.

Regular $2.98 and $3.75 Fringed Panels
$2.49 Each

Sheerest filet net and shadow Panels, the former in two-tone tints. Many have scalloped bottoms and 9-inch fringe. Many are 2½ yards long; 45 inches wide. The shadow Panels have Van Dyke fringed bottoms.

Nugents, Third Floor—Also Uptown and Wellston Stores

...Come and See for Yourself!...

THE VALUE STORE OF ST. LOUIS

NUGENTS

St. Louis' Most Complete Showing of

Nurses' Uniforms



No. 996—Popular "V" neck; three tucks and at top of pockets; broadcloth, $1.95; poplin $2.95

No. 1492—Columbus princess model; of Burton's Irish poplin; double-breasted effect; adjustable collar; two pockets.....$5



No. 1325—Poplin straightline model. With five pin tucks. Front yoke; detachable buttons $3.95

No. 1425—Princess model, front and back. Turnback cuffs. Detachable buttons; of nurse's cloth $1.95

"Bob Evans" Uniforms. Specialize in Style and Concentrate on Economy. Tailored to Fit From Burton's Irish Poplin, Nurses' Cloth and Broadcloth.

$1.95 to $5.00

Nugents "Bob Evans" Nurses' Uniforms are known to every fastidious nurse whose pride in appearance demand excellent tailoring and a fine quality that launders well. All styles sketched have pearl-shank buttons. A complete stock of styles and sizes is carried in this department at all times.



No. 150—Veteran's Bureau model; front box pleat; skirt pockets; nurse's cloth, $1.95; poplin $2.95

Bob Evans THE ARISTOCRAT OF UNIFORMS

About 35 Styles in All— We Illustrate Just 6 of Them



No. 1461—Front panel flare shirt; turn-back flare cuffs; blouse and skirt pockets; detachable buttons; of poplin, $3.95

Splendidly Proportioned Garments That Give a Trim Appearance

These Uniforms are correctly sized—a feature that is important to professional women wearing these Uniforms. The styles meet the regulations required by various institutions as well as offer variations for those who can be individual in regard to their uniforms. All sizes 14 to 46.

Phone and Mail Orders Accepted

Nugents—Second Floor

For Every Hour of the Day

There's a "Nature's Rival" Garment



These are the new girdles . . and all-in-ones to create the slim silhouette that is fundamentally important to the chic of the Spring and Summer frock. These are the newest of the renouned "Nature's Rival" models—for every figure—for every frock.

Renee Baker Porter
Figure Stylist

Direct From the Manufacturer of "Nature's Rival" Foundation Garments

Monday to Saturday— April 20th to 25th

Consult with Mrs. Porter . . let her give you a fitting and her expert advice concerning your personal corsetry problems. She has a garment for every type of figure.

Shown on Living Models

Nugents, Corset Section—Second Floor

:::Come and See for Yourself!:::

...THE VA
NUG
Spri
(A) No. 3808 Butterick 4½ Yds. Cheney Silks
(B) No. 6413 McCall 4½ Yds. Cheney Silks
(C) No. 3691 Butterick 3¾ Yds. Cheney Silks

LOUIS

TS

ng of

rms



No. 150—Veteran's Bureau model; front box pleat; shirt pockets; nurse's cloth, $1.95; poplin $2.95



No. 1461—Front panel flare skirt; turn-back flare cuffs; blouse and skirt pockets; detachable buttons; of poplin, $3.98

Day



lf ! : : :

...THE VALUE STORE OF ST. LOUIS—*Come and See for Yourself!*...

NUGENTS

Spring Exposition of Cheney SILKS

Conducted by:

Miss Sally Courtright, Cheney's Renowned Fashionist

She Will Explain the "Fabric-Into-Fashion" Service in Detail.



See the 12 Original Paris Models Displayed on Living Mannequins Daily From 11 A. M. to 4 P. M.

The original Paris models are from the house of Patou—Vionnet—Goupy—Martial & Armand—Lelong—Chanel and Jenny. Eleven additional models are made from Pictorial, Butterick and McCall patterns.

Thousands of yards of glorious new Cheney Silks, for every conceivable type of costume, are on display. Nugent sponsored silks have been renowned in St. Louis for more than half a century, but here are some of the most beautiful silks ever put into a Nugent display. Each piece of these marvelous Cheney Silks has been chosen for style, color, design and quality. The prices are so convincing and the silks so inspiring you'll plan anywhere from one to four costumes before you leave!

CHENEY Washable "Fawnkrepe"

A heavenly flat crepe with a dull frosty appearance so much in demand. It tailors divinely, drapes as softly as a bit of lace, and launders with the success of a handker chief. It's pure dye, of course — comes in twenty different shades, and is really an excellent value at **$2.25** *Yard*

CHENEY Crepe Andante

Cheney calls it a "heavy-sheer." It has the texture of chiffon, yet is almost opaque. It's smooth, it's flat —it has a chalky finish. Noted designers choose it for everything from frocks to negligees ..... **$2.98** *Yard*

CHENEY Printed Fawnkrepe

Patterns that insist on being made up into pajamas! Prints designed for smart town frocks—bright colors, pastels, brown or black or navy with white—in fact, every kind your fashion sense requires ..... **$2.98** *Yard*

CHENEY Crepe de Chine

A beautiful quality—printed in large dramatic patterns and subtle small ones. Some with a feeling for the geometric—others with a flair for florals. Polka dots, too, in different sizes ..... **$1.98** *Yard*

CHENEY Printed Chiffon

There are tailored patterns...and ever so many lovely flower treatments. Even plaids are in this group—and there's nothing smarter than a plaid chiffon dance frock! And priced only ..... **$1.88** *Yard*

Miss Courtright Will Help You Design Your New Frocks!

Miss Courtright, Cheney's Fashion Representative, will be in the Silk Department every day this week to consult with you in choosing fabrics and patterns that best suit your type. Ask her, too, about accessories to wear with them. She keeps posted on all the new ideas in fashions.

Ask About Cheney's Fabric-Into-Fashion-Service ... It Will Help You Solve Your Dress Problems!

A Rainbow of Colors:

Morisand — *Lettuce* — *Vionnet's Raindrop* — *Cascade* — *Canna Red* — *Lanvin's Ultra Blue* — *Nude* — *Aqua Rose* — *White* — *Jacket Brown* — *Mimosa* — *Pilot Blue* — *Patou's Opaine Yellow* — *Patou's Opaline Green* — *Chanel's Coral Blossom* — *Callot's Marshmallow* — *Chanel's Moonlight Green*

Mrs. Wilson, Stylist of Butterick Patterns, will be in Pattern Department all week to give additional help regarding your Fashion Needs.

Nugents, Street Floor, South—Downtown Store Only

NUGENTS

Activities of Women's Clubs

THE dramatic study section of the Wednesday Club, Mrs. Ray A. Burns chairman, will meet Wednesday at 3 p. m. Mrs. Louis H. Renfrow, leader for the day, will present Mrs. Wilbur T. Trueblood, who will review "The Green Pastures," by Marc Connelly. Elizabeth Hawk Wright, contralto, will sing Negro spirituals, accompanied by Gladys V. Williams. Tea will be served at 4:30 o'clock.

Friday morning the last meeting of the beginners' class in parliamentary law will be held at 10 o'clock.

Tuesday at 3:30 p. m. the meeting of the College Club will be held at the club house, 5428 Delmar boulevard. Mrs. Henry Jacobson will speak on "Types of Realism in the Modern Drama." She will use for illustration Chekov's "Uncle Vanya," Ibsen's "Rosmersholm," and John Wexley's "The Last Mile." Tea will be served by the hospitality committee.

The Child Study Group will not meet this week but will hold the final meeting of the year at a luncheon of the St. Louis Council for Child Study and Parent Education.

Friday, at 3:20 p. m., the last meeting of the fiction and drama study group will be held.

At the vocational opportunities tea for the seventh and eighth grade girls, on Wednesday, at 3 p. m., Miss Hazel Ludwig will speak on "Advertising as a Vocation."

The final date for entries of scrap books for the contest conducted by the Press and Publicity Committee of the Eighth District Missouri Federation Women's Clubs, has been advanced to Thursday. Books should be sent to Mrs. Evalyn F. Heerich, chairman.

The final meeting of the Legislative Committee will be held Wednesday morning at 10:30 o'clock at the Town Club. A "summing up of legislative measures in which the Federated Clubs are interested" will be conducted by the chairman, Mrs. H. H. Muchall.

A joint meeting of the American Home and American Citizenship committees will be held Wednesday at 10:30 a. m. at the Town Club. Mrs. George Gephart will be the principal speaker and her subject will be "The Proper Use of Leisure Time." The chairmen of these committees are Mrs. Everett Taylor and Miss M. Elizabeth Rich, respectively.

The last meeting of the Literature and Reciprocity Committee will be held Thursday at 10 a. m. at the Town Club. Among those contributing something from their own pens will be Mrs. Florence Pitt Hyke, Mrs. Thomas E. Ferguson, Mrs. Edgar P. Sommers and Mrs. S. Louise C. Marsh. The chairman, Mrs. W. Purnell Diggs, will conduct the meeting.

The junior chairman, Mrs. Gordon Weaver, wishes to announce that all juniors interested in attending the junior conference and luncheon to be held at Carthage during the biennial meeting of the State Federation, beginning May 13, will be welcome.

A meeting of the dramatic art section of the Scottish Rite Woman's Club will be held Tuesday at 1 p. m., with Mrs. John A. Hillman presiding. Mrs. M. C. Owings, leader for the day, will present two one-act plays, in which the following members will take part: Mrs. Arthur J. Burr, Mrs. Eugene R. Brown, Mrs. William A. Jack and Mrs. Hugo Juergens. Between the plays there will be a whistling solo by Mrs. E. R. Brown, accompanied by Miss Marjorie Pugh at the piano. The Rev. Mr. Baillie will discuss "Lazarus Laughed," by Eugene O'Neil.

Preceding the meeting there will be an informal luncheon, with the following hostesses in charge: Mrs. William S. Campbell, chairman, assisted by Mrs. H. W. Wiese, Mrs. A. L. McGuire, Mrs. John Boe and Mrs. Vera Davies.

The executive board will meet Wednesday at 10 a. m. in the lounge of the Scottish Rite Cathedral. Mrs. Stella Woodrow Barnes will preside.

The music section, Mrs. August Henke, chairman, will meet for choral rehearsal Friday at 10 a. m. under the direction of Prof. O. Wade Fallert. "How to Study a Song" (Words Without Music) will be the subject of Fallert's address.

The Rev. Robert Hall Atchison of St. Paul's Rectory, Alton, Ill., will address the members and friends of St. Louis Tercentenary Shakspeare Society on "The Merchant of Venice" at the weekly public program of the society tomorrow at 2 p. m. in Vandervoort's Music Hall. Mrs. Robert Hall Atchison will preside.

The study class will meet tomorrow at 1 p. m. Mrs. O. S. Ledman, a vice president, will instruct the class on "Cymbeline."

"Shakspeare and Social Problems" will be discussed by Rabbi Julian H. Miller at the public program Monday, April 27.

At the next meeting of the Carondelet Women's Club at the Caron-

Continued on Next Page.

ADVERTISEMENT

Complexion Quickly Improved By This Simple Method

There is a simple method that makes blackheads go as if by magic. Get a package of Calonite powder from your drug store, sprinkle a little on a hot, wet cloth, rub briskly over the affected parts, and after a few applications, you will find every blackhead dissolved.

HYDE PARK BEAUTY SHOP
My Special Permanent..... $3.50
Le Mur Permanent..... $5.00
COMPLETE—NO EXTRAS
Price Includes Two Shampoos, Trim and Set.
2000A SALISBURY ST. TY. 0344

EUGENE $4.50
Genuine.....
Frederic $6.50
Vita Tonic.....
Try Our Nusheen Rinses
Shampoo & Wave Set..... 50c
ELITE BEAUTY SHOP
1248 N. Union Bl. Phone FO. 2799



$6 Permanent Wave Special $2.50
With or without appointment. Beautiful, large, deep marcel or round curl with Ringlet Ends.
Marcel Waving, 50c
Shampoo and Finger Wave, 50c
Talbot's Spec. $5, Andre $8, Leon-Oil $10
Talbot's DElmar 3024 1219 N. Taylor
Half Block South of Page, First Floor
Open Every Evening Until 9:00

PEACOCK Beauty Shop
PERM. $1.95
ALL THE CURLS YOU NEED
Uptown Shop With Downtown Prices
EVERY WAVE GUARANTEED
5927 Easton EV. 9222

Hollywood Shop
PERM. $1.95
All the Curls You Need
Uptown Shop With Downtown Prices
Every Wave Guaranteed
1404 Salisbury TYler 0693

Nancy Shop
PERM. $2.50
If you have a long bob you must have the new combination Permanent Wave.
"WE HAVE IT"
1307 N. Grand FRanklin 9334

La Fayette Beauty Shop
PERM. $2.50
New beauty added to the face and a lovely soft wave to the hair.
1652 S. JEFFERSON
VIctor 2427

Sears, Roebuck & Co. Beauty Parlors
Permanent This Week, $3
Combination Wave . . . $5
Both St. Louis Stores
PRospect 6110
FOrest 1000

PERMANENT WAVES

Get Your Spring Permanent Now

$1.95



All the curls you need. Any style you wish or we will advise the style most becoming.

PARIS VIF
An exceptional wave... leaves the hair soft and lustrous $4.45
Expert Operators

We Specialize in Permanent Waving and Finger Waving

ALVETTA MARIE $5.95
Push-up Wave. Easily taken care of. Requires no setting .....

WARNER WAVE $10
The permanent of unusual beauty and quality. Never any less.....

With or Without Appointment—Open Evenings

NEW YORK PERMANENT WAVE SHOP
211 N. Seventh St. 9th Floor Holland Bldg. GArfield 5643-5243
Open Evenings and Till Noon Sunday

ACTIVITIES OF WOMEN'S CLUBS

Continued From Preceding Page.

delet Library tomorrow evening. Miss Hazel Ludwig will talk on "Modern Advertising and the Women's Part In It." The music will be under the direction of Mrs. J. J. Maddox. This is the last regular meeting of the year. Mrs. A. A. Knowles was re-elected president for the coming year.

The West End Women's Republican club will hold its monthly luncheon meeting Wednesday at noon, at the Forest Park Hotel. Mrs. J. Edwin Allen, will preside. Congressman L. C. Dyer will speak on "What Congress has Done to Help Unemployment." Charles Williams will describe the Mississippi Valley exposition to be held in May. Mrs. Dyer and Mrs. Grace Burlingham will be guests of honor. Mrs. Laura Edwards and Mrs. George Reynolds will have charge of the program. The hostesses will be Mrs. Robert Hanna and Mrs. Joseph Maserang.

The executive board will meet on the same day at 11 a. m.

An installation luncheon will be given by the St. Louis Council of National Council of Parents and Teachers, Thursday at noon at the Mark Twain Hotel. Mrs. J. Jedlicka has charge of the arrangements. The installation ceremony will take place at 1:30 p. m.

The monthly meeting of the Roe Mothers' Unit was held Thursday at the Roe School. In observance of Safety Month, Maj. Robert E. Lee, a past president of the St. Louis Safety Council discussed problems of home safety. Miss Marie Ames gave a talk on "Government Inspection of Meats." Girl Scouts gave a demonstration of first aid.

The Tuesday Literary Club of St. Louis, will bring to a close the year's study of "Literature in a Mechanical Age" next Tuesday at 2:30 p. m., at the Artists' Guild. Mrs. Charles Rodehaver leader of the day will talk on the outstanding dramas of the year and will read "The First Mrs. Fraser." A one act comedy "Wurzel Slummery" by Milne will be presented. A social hour will follow with Mrs. Godfrey Anderson, Mrs. G. L. Clark Miss Estelle Lechen and Miss Laura Lubke at the tea table.

The last meeting of the season of the Pioneers was held at the house-next door to Temple Israel Friday, April 10.

Papers and discussions by Mrs. Bernard Greensfelder on "India in Eastern Civilization," and "India and the West" by Mrs. Max Goldstein.

The hostess for the day was Miss Rosalie Kaufman.

On April 11, the club held its annual business meeting and the following new officers were elected for the year 1931-32: Mrs. Edgar Strasburger, president; Mrs. Norman Wolff, first vice president; Mrs. Joseph Glaser Jr., second vice president; Mrs. Joseph Batt, corresponding secretary; Mrs. Harry Edson, recording secretary, and Mrs. Lewis Godlove, treasurer.

The West Richmond Literary Club met Friday, April 10, at the home of Mrs. Leo Herzing, Westmoor Park. Mrs. T. Jarzembski, the president, presided. Mrs. L. L. Collins read a paper on "The Founding of the State University." The club had as their guest of honor, Mrs. Kathryn Cross, poet, who read a group of her original poems.

The National Society 1917 World War Registrars formed plans for its annual benefit bridge at its meeting at Hotel Chase in the Colonial Room last Wednesday. Mrs. C. N. Jewett, Mrs. Thomas E. Ferguson and Mrs. Dudley Southward were installed as vice presidents. Daisy Woods Hildreth, poetess and composer of music and secretary of the Seattle Branch of the National League of American Pen Women, played several of her piano compositions.

Mrs. R. B. Tait, the national president, read a poem on "Early Spring" by Anna Callender Brackett and presided at the meeting.

Chapter CK of P. E. O. will meet Wednesday at the home of Mrs. A. D. Jones, 2919 Accomac street. Mrs. F. G. Elliot and Mrs. L. L. Howe will give the program.

The first of a series of teas, to be given by the Junior Hadassah, will be held this afternoon at 2:30 o'clock at 5601 Washington court. The hostesses will include Mrs. Eva Jacobs Labdau, Mrs. G. Klausner, Miss Annette Miller and Miss Mathilda Miller.

The Roosevelt Mothers' Circle will meet Friday at 2:30 p. m. in the library of the school. Mrs. Charles Lambur, president of the St. Louis Council of the Parent-Teacher Association, will install the following officers: Mrs. Guy Randall, president; Mrs. W. J. Stephens, first vice president; Mrs. H. Lewis, second vice president; Mrs. R. M. Bristol, recording secretary; Mrs. C. H. Branditz, corresponding secretary, and Mrs. George Snodgrass, treasurer.

A meeting of the Chamberlain Park Circle was held Thursday, April 9, at the home of Mrs. G. W. Clipner. The following officers were elected: Mrs. Calvin Miller, president; Mrs. G. Clipner, first vice president; Miss Mollie E. Bullock, second vice president; Mrs. Belle Bailey, recording secretary; Mrs. Della Chamberlaine, corresponding secretary, and Miss Blanch Hennessy, treasurer.

The University Thimble Club was entertained Wednesday at the home of Mrs. J. A. Miller of Webster Groves. Mrs. W. M. Fitch, Mrs. B. N. Pippin, Mrs. R. P. Pitts and Mrs. Herbert L. Kelley were assistant hostesses.

The United States History Club has sent out invitations for a reciprocity tea, to be given Thursday at the College Club. Mrs. W. Wheeling will give a history of the club; Mrs. H. Lyle Campbell will give a reading; Miss Alma Schultz and Robert Biggar will sing, and former Judge Hugo Grimm will deliver an address.

The St. Louis Parliamentary Law Club will meet tomorrow at the Town Club at 10 a. m. An election of officers will be held. Mrs. F. H. Littlefield, president of the Eighth District; Mrs. June Harris and Mrs. N. P. Zimmer will speak. Mrs. J. J. O'Rielly, Mrs. Lilly Tomford and Mrs. I. R. Roberts will be hostesses. Bridge will be played after the program.

The Fidelis Chapter of the Delphian Society will meet at the Kings-Way Hotel, Tuesday, at 7:30 p. m. Miss W. Giesler will be in charge, and the lesson under discussion will be "The Hebrew Nation."

The annual election of officers of the Friday Club was held April 10 at the home of Mrs. M. C. Younglove, 701 Limit avenue, with Mrs. Fred W. Woods assistant hostess, resulting as follows: President, Mrs. James H. McCabe; vice president, Miss Hazel Howe; recording secretary, Mrs. Wilson A. Taylor; corresponding secretary, Mrs. Joseph W. Jamison; treasurer, Mrs. Ernest L. Coffin; directors, Mrs. W. H. Wright and Mrs. M. C. Younglove.

The next meeting of the club will be May 1 at the home of Mrs. William H. Allen, 7001 Waterman avenue, with Mrs. Lyle M. Allen assistant hostess. Mrs. E. W. Dolch will read a paper on "Walter H. Page," and the discussion will be led by Mrs. Charles F. Haanel and Mrs. Joseph W. Jamison.

Mrs. H. K. Mudd was hostess to the Ever-Ready Club, Monday, April 13, at her home, 4333 Beethoven avenue. Mrs. Briden of Kingstan, Ontario, was a guest.

Continued on Next Page

ADVERTISEMENT

If your **SKIN** is **ROUGH** get a Half Size Bottle No. 3 **RU-BON** It stops itching, soreness and heals the skin. Removes **DANDRUFF**, **TINEA** and saves your Hair.
WALGREEN STORES

PERMANENTS
NOW AT ½ PRICE

Our regular $5 Croquinole that has pleased thousands and can be pushed up or finger waved. Special at.... $2.50
$7.50 Duart Croquinole ... $4.50
$10 Realistic Croquinole $6.50
$9 Genuine Eugene or Frederic .. $4.50
Shampoo and Set with Fluid..... 50c
Granada Beauty Shops
4539 GRAVOIS in Theater Bldg. Riverside 9536
214 N. 6th St. ROOM 223 GArfield 6251

PERMANENT WAVES
For Women Who Want the Best
New $20 Shelton Tulip Oil Wave, $10 This Week Only
FREE — FREE — FREE
Hot oil shampoo, facial, painless arch, finger wave and manicure. All this beauty service with our $5 Permanent Wave.
Shampoo, Finger Wave, Marcel, Neck Trim, Scalp Treatment, Manicure, Facial, each 25c
MARY T. BENDER
Licensed Beauty Shop
359 N. Boyle at Maryland
FRanklin 8680 Open Evenings


Permanent Wave $2.50
Beautiful natural effect, with large, deep marcel — the popular style.
Thousands of Satisfied Patrons
AMBASSADOR Beauty Salon
Ambassador Theatre Bldg.
7th & Locust GArfield 6179
5th Floor

SPECIAL PRICE
FREDERIC WAVE $5

For a short time only we will give our $5 Wave at this Special Price $3
EUGENE WAVE..... $8
Licensed Shop and Operators
Main 4646 Hrs. 9 to 7
ETHELTON BEAUTY SHOP 804 A PINE ST.
Turn left leaving elevator


We offer the best waves it is possible to give—at prices that are the lowest consistent with absolute safety and highest quality. Let us give you a wave you can depend upon—always lovely, always curly and requires no resetting. Just like naturally curly hair with beautiful ringlet ends.
SATISFACTION GUARANTEED
Phone for Appointment $5 Complete. No Extra Charges
PETER PAN
PERMANENT WAVE SHOPPES
1127A N. Union FOrest 1210 FOrest 9503
313 N. 9th St. Suite 756 GArfield 6081

Juvenile Tweed TOPCOATS
...With Cap to Match
$4.95

New Arrivals! Mannishly Tailored Topcoats of Tan All-Wool Tweeds in the Smart Belted Back Model . . . With Cap to Match at $4.95 . . . Also French Serge and Cheviot Coats at $4.95! —Sizes 2 to 9 Years!
WEIL
N. W. Cor. 8th & Washington Av.

2 Rooms Wall Paper Hung for $5
With the purchase of any of our 30c, 40c or 50c Papers for rooms 12x12 to 14x14, taking up to 24 rolls side wall, 40 yards border and 16 rolls of ceiling for both rooms.

Room Lot Paper
A complete room lot including 10 rolls side wall, 6 rolls ceiling and 20 yards border. New patterns..... $1.27
Room Lots 30-In. Papers
10 rolls side wall, 20 yards border and 6 rolls ceiling..... $2.98
Choice of 100 Patterns 5c, 9c, 19c Roll
The variety and beauty of the patterns make this a very special offering.
House Paint $1.98 Gallon — Ready mixed; an excellent Paint.
Varnish $1.39 ½ Gal. — For woodwork, floors and furniture.
4-Hour Enamel $1.29 Quart — All colors. Dries to a nice high gloss.
Nugents—Third Floor
Screen Enamel 2 Quarts for 98c
NUGENTS
THE VALUE STORE OF ST. LOUIS

"Come and see for Yourself"

EVERYTHING'S DIFFERENT, Now!
TODAY'S merchandise is of different type than that of even recent years. It has better style, more attractiveness—and it costs less.
You can see that in even the simplest things. Even the most inexpensive merchandise today has an interest, an eye-value, an attractiveness that it never had before. Manufacturers lately have outdone themselves in improving the appearance of their products, making them more useful, practical. And reducing their cost to you.
That is why it is such an advantage to buy from a Store whose stocks truly represent today's merchandise. You get more desirable goods, and better values. If, as at Nugents, it is the Store's policy to sell good merchandise at the closest possible margins, you get real money-saving, too. Not just on special occasions, but every day.
And that is the big reason why you should trade at Nugents. The Store is different now from what it was. You will see that. The stocks are new, fresh, complete—bought on today's market. They will interest you. And they will save you money.
But they can't be of benefit if old prejudices keep you away. You really must come in and look around. Come in and see for yourself!
NUGENTS
THE VALUE STORE OF ST. LOUIS
Since 1873


NUGENTS
BARGAIN BASEMENT

Men's Dress Shirts, 2 for $1
Collar-attached Shirts of broadcloth and madras in plain colors and fancy patterns. Some soiled; some irregulars. Sizes 14 to 17. Limited quantity.

Men's Nightshirts 2 for $1 — Muslin Nightshirts, slight irregulars. Sizes 16 to 20. Limited quantity.
Rayon Union Suits 2 for $1 — In white and colors. Slight irregulars. Sizes 36 to 46. Limited quantity.
Men's 79c Work Shirts 2 for $1 — Of fine chambray in coat style with 2 pockets. Sizes 14½ to 17.
Men's $1 Pajamas 2 Prs. $1 — Of fine madras, tubfast. Some irregulars. Sizes A, B, C, D.
Men's Shirts & Drawers 3 for $1 — Balbriggan in white or ecru. Slight irregulars. Sizes 30 to 46.
Nugents Bargain Basement

Wash Fabrics

19c to 39c Quality
10c
Plain and printed rayon, 32-inch gingham, 36-inch prints, cotton crepe, plain voile, plisse crepe and other wanted wash fabrics are included.
Sheeting — 36-inch Unbleached Sheeting in 2 to 10 yard lengths. Regularly 10c. 5c
Rayon Crepe — 68c Rayon Flat Crepe in 2 to 10 yd. lengths. Black, white and pastels. 48c
39c Printed Batiste — 39-inch fine quality Batiste that will not fade. Handsome new patterns. All are vat dyed. 25c
$4.98 Rayon Satin Bedspread, $2.98
81x99-Inch Seamless Sheets . . 69c
10c & 15c Dishtowels, seconds, 6c
19c Printed Voiles, seconds . . . 10c
29c-49c Rayon Checks, Plaids, 15c
35c Printed Pongee, yard 19c
$1 Hemst'ch'd Scalloped Sheets, 78c
81-In. Bleached Sheeting 29c
35c 8-Oz. Feather Ticking 19c
10c Knit Wash Cloths . . . 12 for 58c
Nugents Bargain Basement

5-Pc. Curtains

Regularly 88c
58c
Voile Curtains with plain and figured rayon insets. 25 inches wide and 2¼ yards long; top valance 54 inches wide. Tie-backs to match.
Window Shades 2 for 75c — Opaque Shades mounted on rollers with fixtures. Green, buff and tan. Slight seconds.
Rayon Marquisette 15c Yd. — Also warp cretonne remnants. Slight seconds of 29c quality. Usable lengths.
$1.19 Shadow Lace Panels — Scalloped bottoms and fringed ends; 45 in. wide and 2¼ yds. long. Plain and figured patterns. 68c
Curtain Marquisette 12½c Yd. — Plain white and solid colors. Slight seconds of 25c quality.
98c Plain Velour 49c — 50-inch velour in plain colors. Seconds. Remnant lengths.
Nugents Bargain Basement

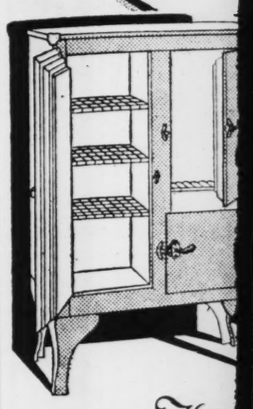
New Brimmed Straws

Nugents is the place to shop for your new Brimmed Straw! You'll find bandeaux, watteaus, sailors and flared brims. Wide selection of straws and colors. $1.88
Nugents Bargain Basement


Sale! 1800 New Print
DRESSES
Printed crepe Frocks of rayon and silk and rayon in delightfully gay patterns. Styled to please! Priced right. New trimmings. Sizes 14 to 52.
Styles — Flares, Capelet Sleeves, Perky Bows, Belted Waistlines, Pleats, Novel Necklines, Puff Sleeves
Materials — Dark Grounds, Light Grounds, Floral Effects, Spaced Designs, Some Plain Colors, Conventional Prints
Extra Special! We have included in this group 300 Dresses from our higher-price ranges up to $7.94. The lot consists of discontinued styles that we have reduced for clearance.
3.94
Sizes for Misses, Women and Larger Women
Plenty of Stouts Up to Size 50
Nugents Bargain Basement

The Eta Chapter of the University Guild held its meeting Monday evening at the Melbourne Hotel.

The educational director, Miss Gertrude Blodgett, gave a lecture, beginning with Tennyson's poem from "In Memoriam," which


After th... Cu...
Cutie...
PURE and de... cools the te... ing and irrit...
Soap 25c. Proprietors
NOW BEING HEL...
"AIRTE...
RHIN...
Factory Sal...
Refri...

As Illustrated
Large all-steel newest Queen Anne design Refrigerator in choice baked enamel finishes. Green, white, etc., sparkling stainless nickel hardware. Spacious food chambers with gleaming snow-white interiors, with two nickel mesh shelves. A REGULAR $35 VALUE.
The ... INC.
PHONE CEntral 762...
Seal... Broke...
He couldn't guess why she refused him. She couldn't tell him why. One more romance ended—by the fault that has wrecked so many!
NOTHING can kill rom... for one or the other t... "B.O."—*body odor.*
Don't take chances. D... never be guilty. Man or ... old—no one is safe. Po... giving off odor-causing ... daily, even in cool weat...
You never know whe... noticeable to others. Un... precaution, you're almos... *someone—sometime.* And ... friends—sweetheart—bu...
Play safe. Adopt Lifeb... soap—end all "B.O." wo... does more than merely ... creamy, abundant antis... trates deeply into pores—
Wonderful for th...
This same bland, refre...

The Eta Chapter of the University Guild held its meeting Monday evening at the Melbourne Hotel.

The educational director, Miss Gertrude Blodgett, gave a lecture, beginning with Tennyson's poem from "In Memoriam," which formed the keynote of the literature discussed.

Word study will be brought up at the next meeting of the chapter, on April 27, in addition to the regular course of lecture, book review and current events.



After the Daily Bath with
Cuticura Soap
Baby Loves
Cuticura Talcum Powder
PURE and delicately medicated, it soothes and cools the tender skin and also prevents chafing and irritation.
Soap 25c. Ointment 25c. and 50c. Talcum 25c.
Proprietors: Potter Drug & Chemical Corporation, Malden, Mass.

Activities of Women's Clubs

Continued From Preceding Page.

The crippled children of the Missouri Baptist Hospital were given a party Easter Monday. Mrs. F. J. Keiser was indorsed by the club as a candidate for district president. The members will entertain their husbands and friends Saturday, April 25, at the club's annual evening bridge party, at the home of Mrs. J. H. Krabbe, 3625A Montana avenue. A silver tea will be given May 8 at the home of Mrs. J. B. Blomberg, 4459 Russell avenue.

Mortar Board, women's national senior honorary of Washington University, will sponsor a scholarship benefit program Tuesday evening at the Soldan High School auditorium at 8:15. A Blair Ridington, St. Louis architect, will give an illustrated talk on "Fjordland Scenes," using material which he has gathered during trips in Europe. The pictures have been reproduced in original coloring.

Members of the active chapter committee, which has charge of the program, are: Miss Elinor Lewald, Miss Delphine Meyer, Miss Florence Kingsbury, Miss Marjorie Sodemann, and Miss Edna Crusius. The alumnae committee which is assisting, is composed of Mrs. George Reeves Throop, Mrs. Louise Howes, Mrs. Helen Rossi, Miss Lillian Stupp and Miss Elise Mardorf.

The St. Louis Shakspeare Drama Study Club will meet Thursday at 2 p. m. at the home of Mrs. Frank Wingfield, 4910 McPherson avenue, with Mrs. O. S. Ledman assistant hostess.

The April meeting of the Webster Groves Peace Council was held at the home of Mrs. Alby Plant Horton, 471 Hawthorne place, on Wednesday, at 2 p. m. Paul Harris of the National Council for Prevention of War spoke on "The Future of the Peace Movement." The following officers were elected for the ensuing year: Miss Helen Block, president; Mrs. J. D. Bragg, first vice president; Mrs. F. P. Gaunt, second vice president; Mrs. H. E. Downey, recording secretary; Mrs. Paul Marshall, corresponding secretary, and Mrs. E. A. Sanguinet, treasurer. Mrs. H. H. Muchall was unanimously indorsed for vice president of the Missouri Federation of Women's Clubs.

An illustrated travel talk on Banff and Lake Louise will be given by F. W. Borcherding before the Maplewood Rotary Club, Tuesday at noon.

Sorority Circle will meet Thursday at the home of Mrs. Martha Groetz, 7244 Henderson road. This will be members' day, at which the daughters of the members will be guests. A program will follow the business meeting.

The Jewish Child Study Circle will meet Tuesday at 3 p. m. at the B'Nai El Temple. The Intensive Study groups will meet at 1:30 p. m. Dr. Karl Block of the Church of St. Michael and St. George will speak on "Living Up to Our Ideals."

Chapter O of P. E. O. met April 13 at the home of Mrs. J. G. Cook, 105 Elizabeth avenue, Ferguson. Mrs. C. J. Koontz and Mrs. S. H. Buell were assistant hostesses.

The Kirkwood Study Hour Club was entertained Tuesday by Mrs. R. F. Ralph of Valley Park. Mrs. R. B. Williamson was the leader and had for her subject, "India Poetry." Mrs. O. E. Turner read poems of Rabindranath Tagore and Mrs. George S. Jackson sang India songs. Mrs. W. C. Brown was re-elected president.

At the next open day entertainment of the Woman's Auxiliary to the St. Louis Medical Society, Friday, April 24, the following will act as hostesses: Mrs. Harvey G. Mudd, Mrs. G. H. Mathae, Mrs. William C. Mardorf, Mrs. Edward Vernon Mastin, Mrs. Adolph Merz, Mrs. A. J. Motzel, Mrs. Louis H. Mendousa, Mrs. Charles H. Neilson, Mrs. J. P. Nemours and Mrs. Louis R. Padberg. Dr. George Pring of the Missouri Botanical Gardens will give an illustrated talk on "Plant Curiosities." Mrs. Ernest L. Coffin will sing a group of songs.

Auxiliary events for May will include a luncheon bridge, May 22 and the closing open day party of the season, May 29.

The St. Louis Lindenwood College Club will meet tomorrow at the Kingshighway Presbyterian Church. After a short business meeting, Mrs. J. E. Stocker will give a book review.

University City High School Mothers' Club will meet tomorrow at 2:30 o'clock. Dean George W. Stephens will preside at an open forum.

The Dramatic Club will present a play under the supervision of Miss Margaret E. Gowan. Refreshments will be served by Mrs. C. P. Barnes and her committee.

The St. Louis Study Club met Monday at the home of Mrs. E. P. Murphey, 5786 De Giverville avenue. Mrs. Cora Femmer gave current topics. Mrs. R. S. Mitchell reviewed Andre Maurois' "Lord Byron," and Mrs. C. L. Campbell gave a resume of Katherine Brush's novel, "Young Man of Manhattan."

The study of French fiction will be continued at the meeting of the Iota Delphine Chapter Thursday morning at Cabanne Library, with the discussion of the lives and works of Dumas, Balzac and Zola. Mrs. E. E. Rudolph will be the leader. Parts of "The Three Musketeers," "The Country Doctor" and "La Terre" will be read by Mrs. L. P. Howard, Mrs. M. A. Nelson and Mrs. J. H. Stern, respectively.

Athena Delphian Chapter will meet at the home of Miss Ann Gerock, 4201A Chouteau avenue, Wednesday evening, and take up the study of Norse Myths and Teutonic Folk Tales.

Theta Chapter of Mu Phi Epsilon Sorority recently held its annual election of officers with the following results: President, June Weybright Loevy; vice president, Erma Welch; recording secretary, Concordia Bode; corresponding secretary, Lavin Gauen; treasurer, Ethel Hare Brown; historian, Nellie Tholen; chorister, Doyne Neal; chaplain, Katherine Cowan; warden, Eva Wark; alumnae secretary, Lillian Harlan.

There will be a musicale and tea at the home of Mrs. Katherine Cowan, 4521 Holly avenue, this afternoon at 4:30 o'clock.

The Ladies' Auxiliary of Alhambra Grotto will meet tomorrow at 8 p. m., at the Grotto. Mrs. Edna Schmidt as Aphrodite, queen of love, will preside. The business meeting will be followed by a short form ceremonial. This meeting will be in celebration of the auxiliary's birthday. An entertainment will be given and refreshments will be served. The charter members will be guests of honor.

Bailey Circle No. 170, Daughters of Isabella, will have a card party tomorrow evening at the Knights of Columbus Building, 3917 Lindell boulevard.

Saturday evening, at 8:30 p. m., the Junior Girls' Auxiliary of the Jewish Orphans' Home will give a tacky party at the Shaare Zedek Congregation, Page and West End avenues.

The program for the spring luncheon of the Delphian Council, April 29, in the gold room at Hotel Jefferson, will include Dr. George Gibson, pastor of the First Congregational Church of Webster Groves, whose subject will be "The New Man in a New World." The musical numbers will include songs by Mrs. Thomas J. Cole, Mrs. Fred W. Hunicke and Mrs. George W. Johns, accompanied by Mrs. Thomas E. Whiteman.

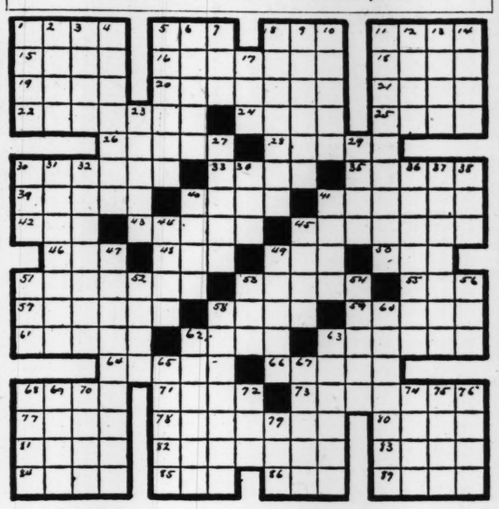
Greetings from the Eighth District of Federated Women's Clubs will be given by Mrs. F. H. Littlefield, president, who will be introduced by Mrs. Frank J. Keiser. Mrs. Evelyn Ruth Wright, national supervisor, will bring greetings from the national organization of Delphians. Mrs. Frank R. Peterson, soloist, will sing a group of songs, accompanied by Mrs. Elizabeth Estel Rucker. The invocation will be given by Mrs. A. F. Holmer, and the address of welcome will be given by the council president, Mrs. B. A. Thompson, who will also introduce the council officers.

A Woman's Auxiliary to the St. Louis League for the Hard of Hearing, composed of women representing large organizations have been invited to meet at the league rooms, 3817 Olive street, Tuesday at 10:30 a. m.

Organizations represented will be: Child's Conservation Study Club, Parent-Teachers Association, Mothers' Council, Amacita Club, Women's Association, Retail Druggists, Women's Auxiliary, St. Louis

Continued on Next Page

CROSSWORD PUZZLE

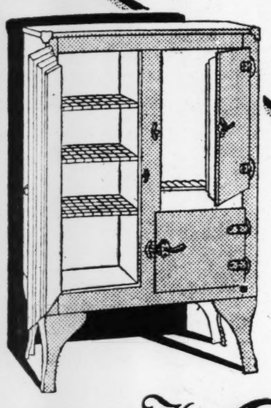


ACROSS.
1—Vanish
5—A dandy
8—Sure (Amos 'n' Andy)
11—Harvest
13—Oh
16—Outburst of applause
18—Eagle
19—Dispatched
20—Thin swords
21—Abhor
22—Pull out
23—Serf
25—Dash
26—Mohammedan prince
28—Prefix: Four
30—Space around rampart
33—Preliminary race
35—Arabians
36—Deaths
40—Plays on words
41—Woven fabric
42—Yellowish color
43—Disgrace
45—Fall back
46—Meadow
48—Sphere
49—Gratuity
50—Latitude (abbr.)
51—Supporter
53—Famous Texan fort
55—Morose
57—Threw (baseball)
58—Close with force
59—Summit
61—Revoke (law)
62—Petty argument
63—Pompous display
64—One having leprosy
66—Dais
68—Mohammedan judge
71—Spicy seed
73—Free from infection
77—Norse navigator
78—Original inhabitants
80—Air carrier
81—Chinese wax
82—Unfruitful
84—Hostile incursion
85—Lofty
86—Yes
87—Worm
88—Otherwise

DOWN.
1—Liquefy by heat
2—Highest point.
3—Do not
4—Solicit earnestly
5—Active powers
6—Egg-shaped
7—Pulp of fruit
8—Midday naps
9—Stinging insect
10—Attack
11—Recital
12—Pert. to era
13—Plaster
14—Point of hammer
17—Unite
23—In faulty manner
27—Any point of compass
29—Sanister
30—Loosen by wetting
31—Elevated in rank
32—Progeny
34—Compass point
36—Mistress of Pericles
37—Ostrich-like bird
38—Process
40—Young salmon
41—Be prolific
44—Cleared of weeds
45—Twenty quires
47—Resembling an angel
49—Musical signs
51—Mineral spring
52—Creek district
53—Arm-pit
54—Richest Indian tribe
56—River in Scotland
58—Fairies
60—Fit for purpose
62—House of Congress
63—Narrow defiles
65—Common flower
67—Chinese ounces
68—Retained
69—Scope
70—Kind of pickle
72—Title of respect
74—Web-footed fowl
75—Rainbow
76—System of laws
79—Contend

Answer will be found on another page of this section.

NOW BEING HELD THROUGH "LINCOLN," 1109 OLIVE
"AIRTITE"—"FRIGID" and
RHINELANDER
Factory Sale of "World Renowned"
Refrigerators



We were quick to grasp these phenomenal price concessions made by the manufacturers, anxious to relieve their stock congestion . . . and here they are. Every one a masterpiece—scientific construction! Finest quality! Backed by the manufacturers' and Lincoln's guarantee. SAVINGS AS MUCH AS 50%.

With all the 1931 improvements!
$17.90 Just as Pictured
$1 Weekly Pays for Any Refrigerator
Other Refrigerators Priced From $9.45 Up
As Illustrated
Large all-steel newest Queen Anne design Refrigerator in choice baked enamel finishes. Green, white, etc., sparkling stainless nickel hardware. Spacious food chambers with gleaming snow-white interiors, with two nickel mesh shelves. A REGULAR $35 VALUE.
The Lincoln HOME FURNISHERS INC.
PHONE CEntral 7625
1105-7-9 Olive
FREE! A dandy set of refrigerator space savers, three heavy glass containers that stack pyramid style, free with every Refrigerator.
Open Every Night

Sealed Lips and Broken Hearts

He couldn't guess why she refused him. She couldn't tell him why. One more romance ended—by the fault that has wrecked so many!



NOTHING can kill romance quicker than for one or the other to be careless about "B.O."—*body odor.*

Don't take chances. Don't think *you* can never be guilty. Man or woman—young or old—no one is safe. Pores are constantly giving off odor-causing waste—a quart daily, even in cool weather.

You never know when this odor may be noticeable to others. Unless you take some precaution, you're almost certain to offend *someone—sometime.* And it may cost you friends—sweetheart—business success!

Play safe. Adopt Lifebuoy as your toilet soap—end all "B.O." worries. For Lifebuoy does more than merely surface-cleanse. Its creamy, abundant antiseptic lather penetrates deeply into pores—removes all odor.

Wonderful for the complexion

This same bland, refreshing, deep-cleansing lather that keeps pores so fresh and clean, keeps complexions radiantly clear and healthy. Work this gentle, searching lather well into the skin. It loosens pore-embedded dirt—wakens dull skins to fresh glowing loveliness. Its pleasant, *extra-clean* scent—that vanishes as you rinse—tells you why Lifebuoy is such a fine complexion soap—*it purifies!* Adopt Lifebuoy today.

Heartbreaking to refuse him—but no girl can excuse "B. O."

A product of LEVER BROTHERS CO., *Cambridge, Mass.*

Lifebuoy
HEALTH SOAP
stops body odor

$4 Eugene Frederics and Nestle Permanent Wave
La Vera Wave..$2.50
Shampoo Finger Wave and Trim 50c
Our Waves are complete including Finger Wave and Shampoo.
La Vera Beauty Shop—705 Olive
Room 303 Central National Bank Bldg.
Open Evenings. Licensed Operators.
GArfield 7944 for Appointment



McMICKLES McMICKLES
GIVE THE DREAMERS FOR JESUS
For Spring
A Permanent Wave Is Essential to Correct Appearance
McMickle's Give the Best for Less
$2.50 $3.50 $5.00
ANY STYLE DESIRED
Skilled Operators Only
Complete Beauty Culture Service at Popular Prices
McMickle
Permanent Wave System and Beauty Shop
Room 625-627
ARCADE BLDG.
8th and Olive GArfield 3294
Appointments Taken Monday, Tuesday, Wednesday, 9 A.M. to 7 P.M. Thursday, Friday, Saturday, 8 A.M. to 8 P.M.
Shampoo and Finger Wave, 50c



McMICKLES McMICKLES

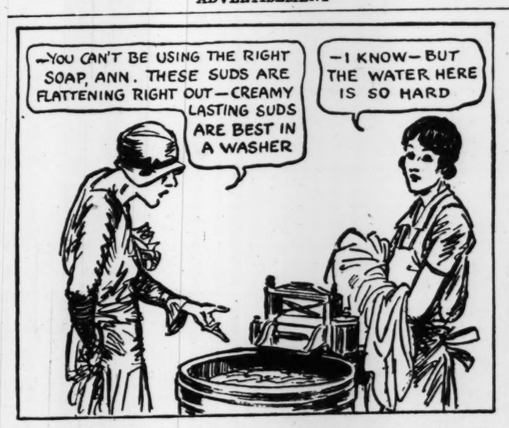
PERMANENT WAVES
FOR SPRING
$1.95 COME IN NOW
All the curls you need. Any style you wish or we will advise the style most becoming. Large deep Marcel Permanent with or without ringlet ends.
OUR FAMOUS PARIS VIF
The most natural looking waves that are sure to please you. $4.45
ALVETTA MARIE Push-Up Wave. Easily taken care of. Requires no professional setting. $5.95
WARNER WAVE The permanent of unusual beauty and quality; never less. $10
LARUE PERMANENT WAVE SYSTEM 308 NORTH 6th ST.
7TH FLOOR CARLETON BLDG. WITH OR WITHOUT APPOINTMENT
GARFIELD 6323-7453 OPEN EVENINGS





NOVELLE BEAUTY SHOP
OFFERS THE NEW, ORIGINAL PUSH UP PERMANENT $2.50
AT A VERY SPECIAL PRICE
2nd Floor—625 LOCUST ST.—Opposite Famous-Barr
Phone GArfield 8000—Open Tuesday and Thursday Evenings by Appointment

ADVERTISEMENT



THE GRANULATED HARD-WATER SOAP
Rinso
for whiter washes

ADVERTISEMENT



AND

The makers of these 40 famous washers endorse Rinso

ABC	Edenette	Rotarex
American Beauty	Fairday	Safety
Apex	Faultless	Savage
Automatic	Gainaday	Spee-Dee
Barton	Haag	Speed Queen
Bee-Vac	Horton	Sunnysuds
Blackstone	Laundryette	Thor
Boss	Laundry Queen	Triplex
Coffield	Lincoln	Universal
Conlon	Meadows	Voss
Crystal	Select-A-Speed	Whirldry
Decker	One Minute	1900 Whirlpool
Dexter	Prima	Woodrow
	Princess	Zenith

Marvelous for tub washing, too
Soaks out dirt—saves scrubbing. Clothes last much longer. Millions use Rinso for safety, for whiter clothes and for economy. Cup for cup, this *compact* hard-water soap gives twice as much suds as the lightweight, puffed-up kinds. No softener needed! Get the BIG package.

[TUNE IN on Rinso Talkies, "What Happened to Jane." Tues. and Thurs. 4:30 P. M., Station KSD.]

Millions use it in tub, washer and dishpan

KIRKWOOD SOCIAL NOTES

MRS. CARL ANTISDALE of Bronxville, N. Y., and her young daughter, Mary, arrived last week for a visit with her parents, Mr. and Mrs. Joseph E. Martin, 321 Woodlawn avenue.

Maj. and Mrs. William S. Woodruff, 335 East Adams avenue, who with their family have been residents of Kirkwood for several years, will depart in the early summer to their new station at Fort Hamilton, N. Y.

Miss Betty Warner, daughter of Mr. and Mrs. John B. Warner, 801 North Taylor avenue, entertained Friday evening at a dance and buffet supper. The guests were classmates at Villa Duchesne and their escorts. Additional guests were a few of the members of the Junior Fortnightly Dancing Club, who came later in the evening following their dance at Grace Church Parish House.

Mrs. William Burton, 216 North Kirkwood road, entertained the members of the Lions Club Auxiliary at a bridge luncheon Thursday afternoon.

Mrs. T. M. O'Gorman, 661 Lockwood court, was the hostess at a bridge tea given yesterday afternoon for the benefit of Mary Queen of Peace Church, Glendale.

The Associated Garden Clubs of Kirkwood have chosen the last two days in May for their annual flower show, which, as usual, will be held in the high school auditorium. Miss Bernice Nulsen, president, has appointed committee heads as follows: Mrs. G. F. Goetsch, premiums; Mrs. Leslie Cox, arrangements; Mrs. J. Spencer Gould, receiving; Mrs. Carl Waldeck, advisory; Mrs. Julius C. Hoester Jr., publicity.

Miss Betty Higgins, daughter of Mr. and Mrs. H. L. Higgins, 645 Scott avenue, entertained Friday evening at a dance and buffet supper.

The St. Louis County W. C. T. U. will hold an all day meeting tomorrow at the Kirkwood Methodist Church, Clay and Washington avenues. Mrs. Jasper Blackburn, president of the union, will have charge of the program that will follow the luncheon.

Mrs. Nelson Edwards, 520 East Monroe avenue, is expected home this week from Lexington, Va., where she has been the guest of her son-in-law and daughter, Mr. and Mrs. Charles Spear Glasgow, following a winter spent with Col. Edwards at Daytona Beach, Fla. Col. Edwards has been staying at the Missouri Athletic Club since his return in March.

Mrs. Edward P. Dickson Sr., who has been making her home in the East for several years, has arrived in St. Louis to visit her daughter-in-law, Mrs. E. P. Dickson Jr., 3 Highland avenue, Glendale.

Mrs. Henry J. Reinhardt, 501 Clark avenue, entertained her bridge club at dinner Friday.

Mrs. George Sommers, 629 Locksley place, entertained the members of Group 2 of the Home Garden Club, Monday afternoon.

Miss Charlotte Prough, 212 East Adams avenue, departed last evening for New York, where she will be for two months.

Mr. and Mrs. R. H. Bailey, 862 Big Bend road, departed Wednesday for a motor trip to Oklahoma City, where they will be the guests of their son and daughter-in-law, Mr. and Mrs. Arthur Bailey.

ACTIVITIES OF WOMEN'S CLUBS

Continued From Preceding Page.

Medical Association, Board of Religious Organizations, Child Welfare Study Club, Scholarship Foundation, Council of Jewish Women, Council of Catholic Women, Junior League, League of Women Voters and others.

"Romanticism of the Nineteenth Century" will be discussed by the Alpha Delphians Chapter tomorrow afternoon at 2 o'clock at the Kingshighway Presbyterian Church. Dr. Helen Gibson, president, will conduct the meeting and give a resume of the previous lesson. Mrs. E. L. Pleitsch will conduct the discussions, beginning with a survey of the "Influences Making for Romanticism." The work of R. L. Stevenson will be covered by Mrs. W. R. Woodward and sketches from his novel, "Kidnapped," will be given by Mrs. E. W. Broemmelsiek. Mrs. G. B. Lindsay will cover Kipling's "Indian Stories," and Mrs. H. T. Miller will give sketches from "Kim."

Rabbi Julius Gordon will be the speaker at the last meeting of the season of the Peace Committee's Round Table, St. Louis section of National Council of Jewish Women, Monday, April 27. His subject is, "Gandhi—Messenger of Peace."

The luncheon will be preceded by the Study group.

Miss Stella Trantina will sing Czech folk songs at the regular monthly Open House meeting of the International Institute to be held today at 3 o'clock.

The Cultus Club will meet Thursday at the home of Mrs. Edwin C. Taylor, 5826 Itaska avenue. Mrs. Maney will give a summary of critical comments on Connelly's "Green Pastures."

The University Delphian Chapter held its first regular meeting Thursday morning in the study of the University City Methodist Church.

Answer for Today's Crossword Puzzle

F	A	D	E		F	O	P		S	H	O		R	E	A	P
O	V	A	T	I	O	N		E	R	N	E		S	E	N	T
R	A	P	I	E	R	S		H	A	T	E		E	X	T	R	A	C	T
E	S	N	E		E	L	A	N		E	M	E	E	R		T	E	T	R	A
R	E	L	A	I	S		H	E	A	T		A	R	A	B	S		E	X	I	T	S
P	U	N	S		T	I	S	S	U	E		T	A	N		S	H	A	M	E		R	E	L	A	P	S	E
	L	E	A		O	R	B		F	E	E		L	A	T		S	T	A	N	D	E	R		A	L	A	M	O		S	A	D
P	E	G	G	E	D		S	L	A	M		S	P	I	R	E		A	D	E	E	M		S	P	A	T		P	A	R	A	D	E
			L	E	P	E	R		S	T	A	G	E																					
K	A	D	I		A	N	I	S		A	S	E	P	T	I	C																	
E	R	I	C		N	A	T	I	V	E	S		A	E	R	O																	
P	E	L	A		S	T	E	R	I	L	E		R	A	I	D																	
T	A	L	L		Y	E	S		E	S	S		E	L	S	E																	

Miss Christine Chiossi

SPECIAL RICHARD HUDNUT REPRESENTATIVE



Here This Week to Tell You About

The Home Method of Du Barry Treatments

Miss Chiossi will explain home treatment of such problems as dry or oily skin, flabby tissues, enlarged pores, etc. You will find her talks both practical and instructive.

Toiletries Section . . . Main Floor

Famous-Barr Co.

OPERATED BY THE MAY DEPT. STORES CO.

We Give and Redeem Eagle Stamps

Beginning Monday

The Annual Exhibition of Paintings

BY MEMBERS OF THE

Two-by-Four Society of Artists

WILL BE HELD DAILY

In the Exhibition Hall

Exhibits by These Well-Known Artists

Charles F. Galt	Gustav T. Goetsch	Robert Wright
Edmund H. Wuerpel	Montrose P. McArdle	Oscar Thalinger
Victor S. Holm	Frank Nuderscher	Scott MacNutt
Edward Luckemeyer	Warren G. Ludwig	Emil Frei
Fred E. Conway	Arthur Mitchell	Delos C. Nicholson
Takuma Kajiwara	Holmes Smith	Oscar E. Bernnghaus
John J. Eppensteiner		

The Pictures in This Exhibition Are for Sale

Prices Appear on Each Canvas

NINTH FLOOR

Famous-Barr Co.

OPERATED BY THE MAY DEPT. STORES CO.

PERMANENT WAVE SPECIALS

Outstanding Values



GENUINE **EUGENE** $4.50

A Regular $10 Wave for Only

Includes 2 Shampoos and Hairdress

GET YOUR WAVE NOW before the Summer season rush. Remember our operators are Eugene trained artists with years of experience.

Shampoo and Finger Wave with or without fluid. 50c

We Stand Back of Our Work

MASTER $2.50

A Regular $6 Wave for only....

Phone CEntral 9978

Artiste Shoppe

4th Floor, Room 403 Equitable Building, 613 Locust Street

Phone CEn. 9078. Opp. Famous-Barr Store

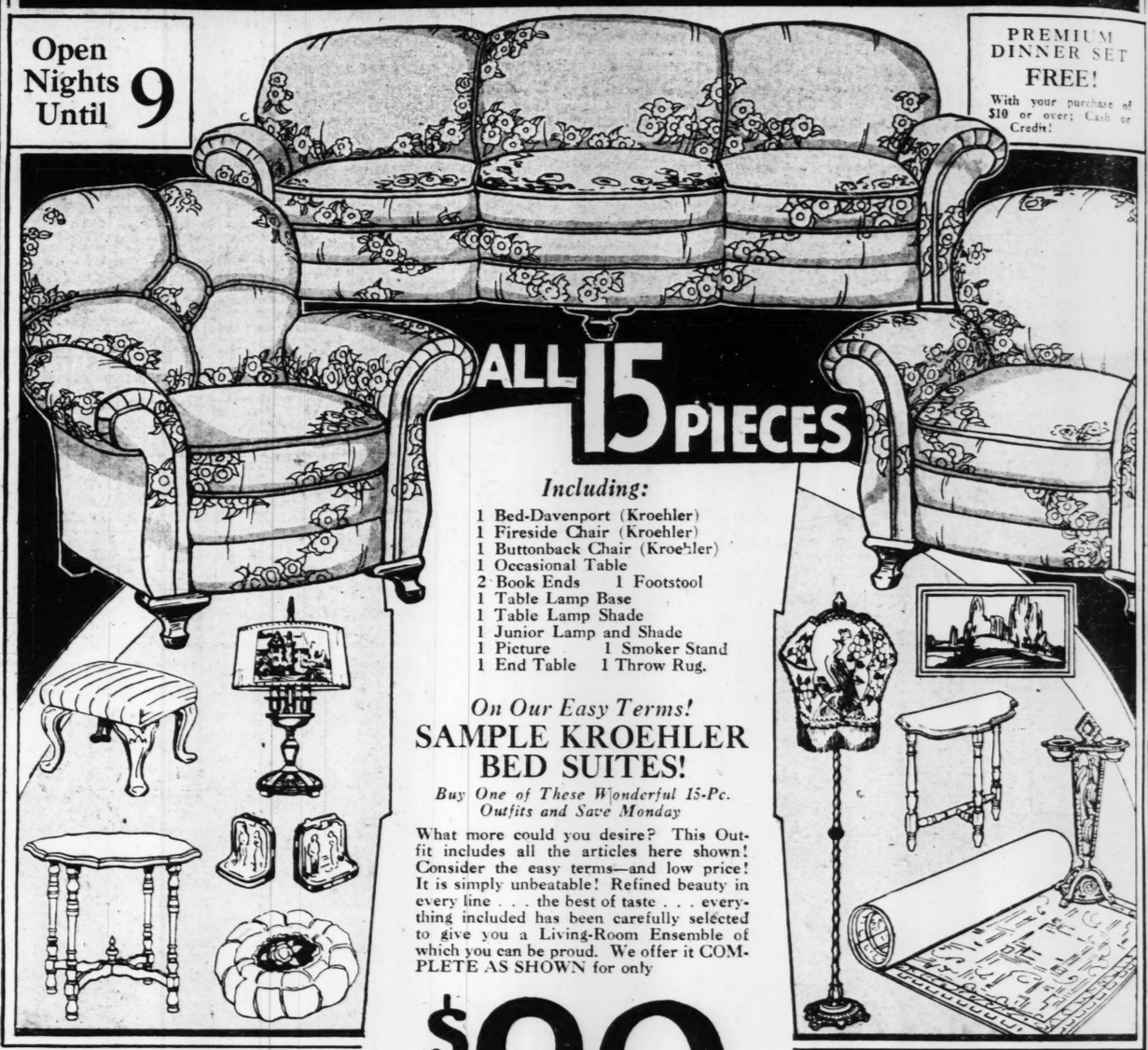
With or Without Appointments—Open Evenings

SIMPLY UNBEATABLE AT GOLDMAN BROS

Open Nights Until 9

PREMIUM DINNER SET FREE!

With your purchase of $10 or over; Cash or Credit!



ALL 15 PIECES

Including:

1 Bed-Davenport (Kroehler)
1 Fireside Chair (Kroehler)
1 Buttonback Chair (Kroehler)
1 Occasional Table
2 Book Ends 1 Footstool
1 Table Lamp Base
1 Table Lamp Shade
1 Junior Lamp and Shade
1 Picture 1 Smoker Stand
1 End Table 1 Throw Rug.

On Our Easy Terms!

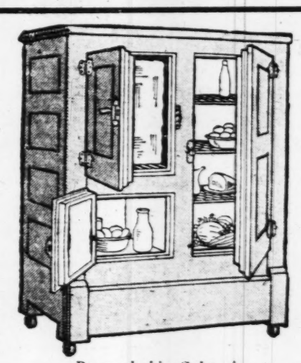
SAMPLE KROEHLER BED SUITES!

Buy One of These Wonderful 15-Pc. Outfits and Save Monday

What more could you desire? This Outfit includes all the articles here shown! Consider the easy terms—and low price! It is simply unbeatable! Refined beauty in every line . . . the best of taste . . . everything included has been carefully selected to give you a Living-Room Ensemble of which you can be proud. We offer it COMPLETE AS SHOWN for only

$89

Small Payment Down! Balance Easy Terms! Premium Dinner Set Free!



Remarkable Sale of SANITARY REFRIGERATORS

We place on sale a limited quantity of these celebrated Sanitary Refrigerators. The original prices ranged from $25 to $40! In order to clear an overcrowded condition these Refrigerators will be sold, without consideration of cost, at $13.90

$1 Cash Delivers

With Refrigerator: a Crystal Cut Glass Water Set and Premium Dinner Set Given FREE!

TRADE IN YOUR OLD FURNITURE

20% TRADE-IN ALLOWANCE

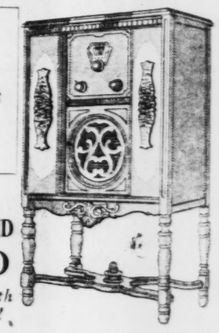
Trade in your old furniture as you would trade in your old automobile! Goldman Bros. allow 20% Discount on your new furniture as a Trade-In Allowance for your old furniture! The new delivered to your home . . . the old hauled away at the same time, *saving you any and all inconvenience!* (Your old furniture is disposed of through National Furniture Exchanges.) IT IS NOT NECESSARY FOR US TO APPRAISE YOUR FURNITURE! *Easy Terms to Suit You!*

Our Only Reward Is the Inducement of Your Patronage!

$5 *Delivers This Radio*

TRIPLE SCREEN-GRID RADIO

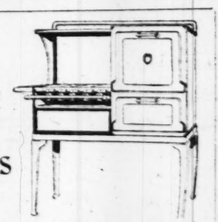
Complete With RCA Tubes!



Dynamic Speaker! Tone Control! Illuminated Dial! Selectivity! Beautiful Tonal Qualities! *Self-healing Condensers!* Licensed under RCA, Westinghouse, General Electric! Beautiful walnut highboy cabinet! Easy terms! Installed on your aerial without extra charge! $69

60 Days' Free Service!

All Porcelain Enameled GAS RANGES



Every part of these Ranges can be removed, cleaned, replaced. Beautiful color combinations to match your kitchen. Guaranteed quality, such as you have never seen at this low price.

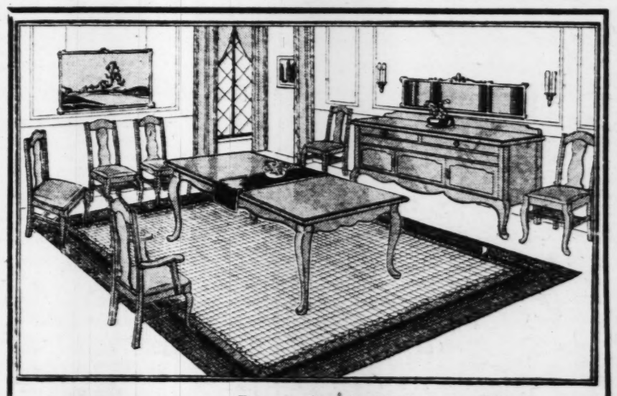
$1 Cash Delivers! Dinner Set Free! $34.90

Special Sale of Singers! Whites! Sewing Machines!



Demonstrators and samples. Having been used as such, they cannot be sold for new. These Machines are guaranteed in every respect. See our special value on sale for

$1 Down! Balance Easy Payments! Dinner Set Free! $18.95



FREE! With your purchase of a Dining-Room Suite you receive a beautiful Premium Dinner Set and 26-Pc. Silver Set FREE!

Down Go the Prices in This Sale of Sample Dining-Room Suites

A group of Floor Sample Dining-Room Suites, offering many opportunities to buy at great savings! Suites include buffet, large table, five chairs and host chair! Priced so ridiculously low they defy all competition! Only $77

Only $5 Monthly!

Won First Prize at Furniture Exposition. Simmons' Newest Creation! Prize-Winning Bed Outfit!



$1 Down! Dinner Set Free!

This Bed comes in walnut finish. You will consider it one of the most beautifully designed Beds. Outfit consists of: 1 bed (2 in. posts), 1 all-steel spring, 1 Mattress (heavy fancy tick). *Complete for* $18.75

Celebrated FLORENCE OIL STOVES

Most Extraordinary Values!



We have a style and size to suit your needs. Our special sale at low as— $19.75

$1 Down Delivers! Dinner Set Free!

GOLDMAN BROS.

1102-1108 OLIVE STREET.

PART FIVE



Men Choo These F

$2.50 and $3

Offered in the J

$1

They're choosing and future needs . . . just how remarkable cure Pajamas like t Choose yours from smart styles . . . Chin necks . . . sizes A to

$2.50 and $3 Broadcloth Shirts

$1.49

A marvelous assortment of Shirts! Every one preshrunk! Lustrous, solid color broadcloths or fancy madrases . . sizes 13½ to 17½.

Men's Pure Thread

Priced unusually low for spliced and semi-fashioned ber toe. Black and solid

Newest 1931 Movie Came

$57 Value

This QRS model is simple to operate, has automatic wind and 100-ft. capacity.

$55 Projectors, $29.95

Main Floor

ST. LOUIS POST-DISPATCH

PART FIVE — ST. LOUIS, SUNDAY MORNING, APRIL 19, 1931. — PAGES 1—4H

VALUES TO RIVAL "ST. LOUIS DAY"



Famous-Barr Co.'s Jubilee Sales

Now Enter Their Last Week

- **Just Six More Days!**
- **More New Items Are Offered!**
- **Many Groups Replenished!**
- **Come . . . Shop . . . Save Remarkably!**
- **A Thrift Occasion for Everybody!**

Demonstrating Anew the Immense Buying Power of Our Influential Organization . . Come Monday . . and Share in the Extraordinary Values Offered in the Final Week of This Mighty Event!

Men Are Choosing These Pajamas

$2.50 and $3.00 Values

Offered in the Jubilee Sales at

$1.95

They're choosing them to fill present and future needs . . . because they realize just how remarkable it is to be able to secure Pajamas like these at this price! Choose *yours* from elegant fabrics and smart styles . . . Chinese, Russian or low necks . . . sizes A to E.

$2.50 and $3 Broadcloth Shirts

$1.49

A marvelous assortment of Shirts! Every one preshrunk! Lustrous, solid color broadcloths or fancy madrases . . sizes 13½ to 17½.

$5 and $7.50 Summer Robes

$3.95

Men's Summer Robes . . . samples and surplus stock from two outstanding makers. Choice includes . . . terry cloths, piques, challis and rayons.

Men's Pure Thread Silk Socks 38c

Priced unusually low for such good quality! High-spliced and semi-fashioned with extra-reinforced snubber toe. Black and solid colors; sizes 9 to 12.

Main Floor

Laird Schober Shoes

Values to Rival "St. Louis Day" in This Special Purchase of 1000 Pairs of Newest and Smartest Spring Footwear

$14.50 to $18.50 Kinds

Offered in the Jubilee Sales at

$11.75



Discriminating women will appreciate this unusual opportunity to select these nationally known Shoes . . at such worth-while savings! Choice includes pumps, strap slippers and Oxford ties in black matte kid, Patou beige kid and dark brown kid. Sizes 4 to 9. Widths AAAA to C.

GRETTA . . . Center-buckle one-strap pump in matte or Patou beige kid with contrasting opalescent applique. High military heel, leather covered.

ELDORA . . . Low cut tie of chocolate brown or black silk matte kid with Nesian lizard trim. Has the popular and practical Junior Louis heel.

YARMOUTH . . . Tailored step-in pump of mat or chocolate brown kid . . heavily perforated with contrasting color underlay. High military heel.

TYRIAN . . . Center-buckle strap pump of black or chocolate brown kid with inlays of simulated Java lizard. Dress model with Louis heel.

PEGASUS . . . Step-in tongue pump in matte glace kid, or chocolate brown kid with Junior Louis heel.

Third Floor

A Truly Marvelous Array of

Two-Trouser Suits

Extreme Values in These Three Remarkable Jubilee Sales Groups

at **$26**

A specially purchased group of new Spring Suits secured at a decided saving from two makers who supply us with thousands of higher priced garments each season.

at **$32**

In this group you'll find far better fabrics and tailoring than you'd expect at this price, even under prevailing value-standards. Colors, patterns and weaves are the newest.

at **$38**

Here are Suits of exceptionally high quality worsteds, excellently tailored in smart styles. It has been many years since you've been able to choose Suits of such high quality at $38.



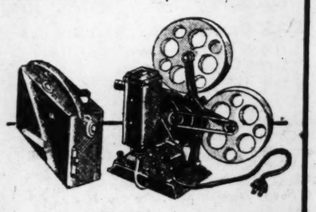
Spring Topcoats, special $23.75

Youths' Two-Trouser Suits . . . $22.00

Second Floor

Newest 1931 Model QRS Movie Cameras $49.50

$57 Value



This QRS model is simple to operate, has automatic wind and 100-ft. capacity.

$55 Projectors, $29.95

Main Floor



$11.50 Strap Watches

Offered in the Jubilee Sales **$8.95**

Sturdy Watches for active men! Smart cushion and tonneau shape cases . . . gold filled . . . and have luminous dials. Fitted with warranted 15-jewel movements . . . accurate and dependable.

Main Floor

Diamond-Set Platinum Ring Mountings

$100 to $150 Values . . **$69**



Solitaire and dinner ring Mountings with 14 to 26 small, sparkling diamonds. For stones from ⅓ to 1½ carats.

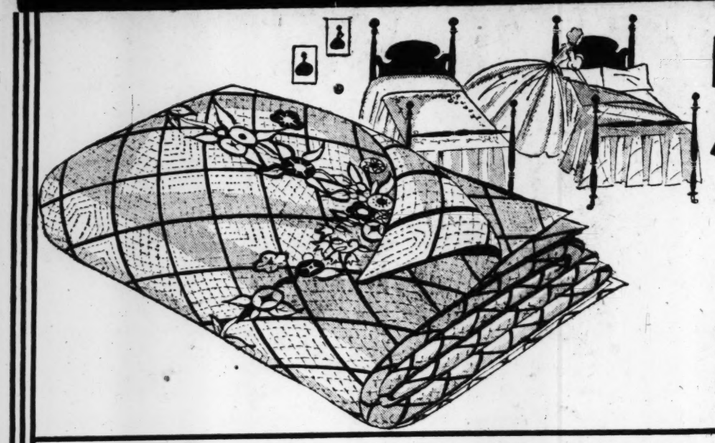
Main Floor Balcony

VALUES TO RIVAL "ST. LOUIS DAY"

Famous-Barr Co.'s Jubilee Sales

Operated by the May Dept. Stores Co.

We Give and Redeem Eagle Stamps



Exhibition and Sale of Stamped Applique Quilts... *Colonial Reproductions*

Specially Priced for One Week Only!

Twin or Double Sizes... Most Unusual Values at.. **$9.95**

¶ Fascinating . . . colorful array of twelve lovely models, draped enchantingly about our entire French room! Fresh and new, but with the demure charm of Old Colonial days in their intriguing patterns and beautiful colorings . . . and here exclusively in St. Louis. To see them is to want to make at least one . . . for yourself or a gift!

Art Needlework—Sixth Floor.

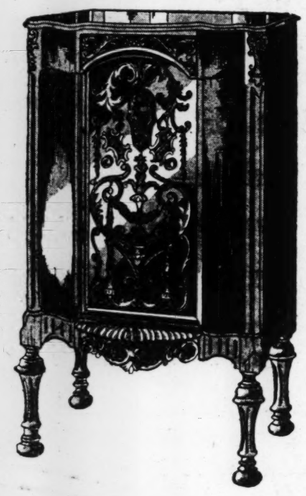
A Copy of the Prize Winner

. . . in the Recent Women's Exposition in St. Louis is on Display Also!

You can't imagine how pretty it is! It's of white nainsook with pastel-toned gingham patches.

1931 Fada Radios

Super-Neutrodyne Circuit With 3 Screen-Grid Tubes



Regularly $139 . . . Complete With Eveready 4-Pillar Raytheon Tubes, Installed

$74.50

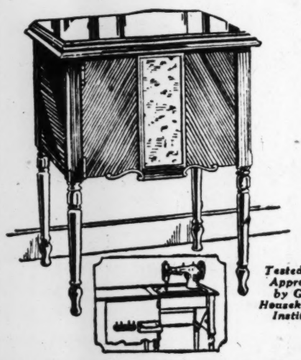
$7.45 Cash Plus Small Carrying Charge—Balance Monthly!

¶ Nationally known for their high quality and splendid all-'round performance . . . you should see and hear them, if you want a new Radio! 7-tube chassis, keenly selective, with double contact volume control, Fada dynamic speaker and many excellent features!

$173 Highboy, French Doors, $94.50
$183 Highboy, Fr'nch Doors, $109.50
$152 Fada Semi-Highboy....$84.50

Eighth Floor

Rotary Electric Machines



Tested and Approved by Good Housekeeping Institute

$135 Value . . . Offered in the Jubilee Sales at

$79.50

¶ New models . . . so thoroughly efficient and smooth running and dependable that sewing becomes a pleasure with one of them! Good-looking walnut cabinet with knee control, all attachments, and Domestic motor. Save $55.50 by choosing now!

Allowance for Your Present Machine $5 Cash—Balance $5 Monthly

Eighth Floor

Sale of Concrete Garden Pieces

At Extremely Low Jubilee Sales Prices

An extraordinary event . . . and timely, too . . . Offering the most desirable Garden Pieces at savings you'll hardly believe possible. These pieces are well worth a special trip downtown to secure!

Special! Porch Boxes
Important Feature at
$1.98

We've only 500 to offer at this very low price! Attractively designed with 10-in. base and 14-in. top. Of weatherproof granite and white cement.

$8.95 Bird Baths
Offered at
$5.95

Of white cement and granite . . they're weatherproof! 29 inches tall with 21-inch graduated top . . . a popular size for most lawns.

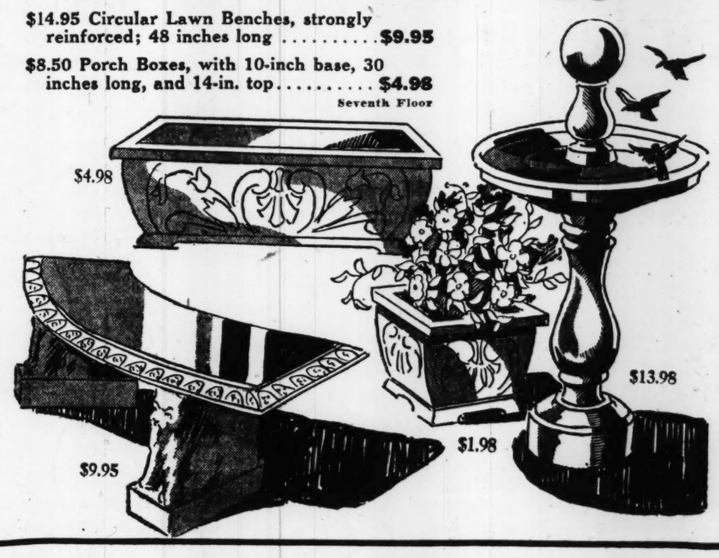
$19.45 Combination Bird Bath, Gazing Ball and Stand

The very newest thing in concrete lawn pieces . . . and something you'll surely like! Includes pedestal for bird bath, top with holder and gazing ball . . . all of durable concrete. **$13.98**

$14.95 Circular Lawn Benches, strongly reinforced; 48 inches long $9.95

$8.50 Porch Boxes, with 10-inch base, 30 inches long, and 14-in. top.....$4.98

Seventh Floor



$3.98 Patchwork Quilts

An Important Jubilee Sales Feature at

$2.49



A Cover That's Especially Suitable for Spring and Summer Use!

¶ They might have come from great-grandmother's house . . . so quaint and charmingly old-fashioned are they! Quite the vogue, too, for modern as well as Early American interiors! They're well made and a comfortable weight.

Rose, Blue, Lavender, Green or Gold Colorings . . . Size 80x84 Inches

Third Floor

Metal Stand Frames

$7 to $9 Values

$4.95



¶ That favorite photograph . . get a Frame for it now! Antique square or oval openings, beautifully etched designs and easel backs. Sizes 5x7, 6x8, and 7x9.

Eighth Floor

60c and 75c Spanish Plaster Wall Papers

Jubilee Sales Value That Rivals "St. Louis Day" at, Roll

33c

¶ All are new Spring Papers in the very fashionable rough Plaster patterns. Dull effects and tinted scrolls . . . all 30 inches wide . . . in almost every conceivable coloring . . . and they clean perfectly! You should profit by these savings!

Complete Room Lots of Wall Paper

Exceptional Value at **$2.19**

Papers of very good quality that will give long service . . . in an interesting variety of patterns suitable for almost any room! Enough Paper for an entire 12x12 room.

Tenth Floor

$89 Wilton Rugs



Values to Rival "St. Louis Day" in This Jubilee Sales Feature at

$59

¶ The first day of the Jubilee Sales we offered a group of these Rugs and they were quickly sold! Now here's an opportunity for you to get *your* new Rug at the same emphatic saving! Many handsome patterns and colorings in 9x12 and 8.3x10.6 sizes.

Slightly Imperfect $170 American Orientals.....$119.75

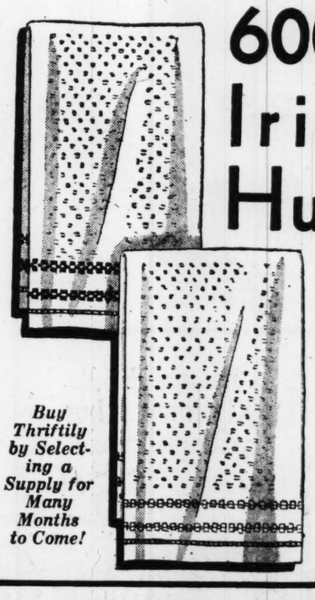
Woven from the same yarns as genuine Orientals and surprisingly like them in coloring and silky sheen! Patterns copied from treasured Orientals, too! 9x12 size . . . imperfect in the finish only.

$3 Extra Heavy Inlaid Linoleum, in many patterns, sq. yd.....$1.89

$6.50 Plain Broadloom Carpeting, in favorite colors, sq. yd.....$3.69

Ninth Floor

6000 "Webb's" Irish Linen Huck Towels



Buy Thriftily by Selecting a Supply for Many Months to Come!

Offered Beginning Monday!

59c VALUE FOR

35c *EACH*

¶ A saving you can readily see is far out of the ordinary . . . and the widely known "Webb" quality that means such a splendid service! Hemstitched, size 18x32 . . . in plain white or colored borders of rose, blue, gold or green.

Third Floor

IF *You Cannot Come Downtown to Shop, Phone Our Personal Shopping Service Bureau . . . They Will Fill Your Order Promptly and Efficiently! GArfield 5900.*

$3.40 Dutch Ovens

In the Jubilee Sales at

$2.25



¶ It's easier to cook meats deliciously tender with one of these Dutch Ovens! No. 8 Griswold of heavy cast iron with inset trivet and "tite-top" self-basting cover.

$5.50 Percolators . $2.89
8-cup Mirro aluminum; footed base, seamless body, ebonized wood handle.

$4.98 Table Sets . . $3.70
12-pc. Universal Stainless Steel Sets . . . 6 Steak-shaped Knives and 6 Forks; Ivoroid handles.

$3.25 Casseroles . . $1.98
Royal Rochester oven heatproof China Casseroles, nickeled frame; decorated cover.

98c 5-Sewed Brooms 64c
$2.50 Old Eng. Polishers....$1.49
$9.35 Floor Mops 98c
$3.95 Wear-Ever Teakettles. $2.64
$1.25 9-In. Aluminum Skillets. 90c
P & G White Naphtha Laundry Soap, regular size..20 for 57c

Fifth Floor

VALUES TO RIVAL "ST. LOUIS DAY"

Famous-Barr Co.'s Jubilee Sales

Operated by the May Dept. Stores Co. — We Give and Redeem Eagle Stamps

Sale of Costume Jewelry

In Three Special Jubilee Sales Groups

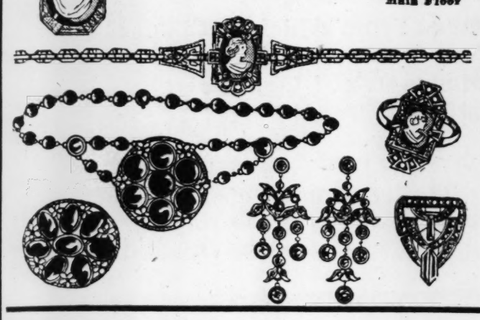
Replica Garnet Jewelry . . . Coral Creations . . . Simulated Pearl or Crystal Necklaces . . . Clips . . . Metal Pieces . . . and real Stone-with-Marcasite at..... **50c**

Gorgeous, Sparkling Rhinestone Necklaces . . . Bracelets . . . and Earrings in charming court styles . . . in a group that offers interesting choice, at..... **69c**



A fascinating group of Marcasite Jewelry in Sterling Silver Settings . . . Necklaces, Bracelets, Earrings Clips, Rings and Pins..... **$1**

Main Floor



500 Imported Metal Beaded Bags

In Two Groups That Offer Fascinating Choice!



$4.98 VALUE **$2.98**

$7.98 VALUE **$4.98**

¶ It doesn't take the tag inside to tell you these are French Bags . . . their exquisite color blendings and beautiful workmanship tell the story! The ideal Bag for Summer ensembles . . . dainty and dressy at the same time!

Charming Pastel Colorings! Chain Handles! Lovely Linings! They'll Make Attractive Gifts!

Main Floor

A Special Purchase and Offering of Frocks for Summer

Advanced in Style . . . and Distinctive! As Remarkable in Variety as in Value-Giving!

$29.75 to $39.75 Values **$19**

¶ Frocks that only Famous-Barr Co.'s Jubilee Sales could bring you at this price! Of such lovely fabrics . . . so beautifully made . . . so individual . . . that you'd never believe them to be only $19! Women who like really nice Frocks will choose delightedly! Daytime, afternoon and semi-formal modes . . . in flat crepes, prints, georgettes, chiffons and laces.

Many Have Their Own Little Jackets, in Matching or Contrasting Colors! And the New Light Ground Prints Are Fascinating!



Women's, Petite and Large Sizes in the Women's Section!

L'Aiglon Wash Frocks



Thousands of Them . . . Newest Summer Styles . . . in the Event That Starts Monday!

LIVING MODELS

COTTONS are so fashionably important as to make this event of more than usual interest! Clever styles for Summer afternoons . . . for street wear . . . for sports! Hosts and hosts of fascinating modes . . . lovely colors . . . careful workmanship!

At **$1.98**

Tailored batistes and fluffy voiles . . in dainty pastels and deep shades. Sizes 14 to 46.

At **$2.98**

Normandy voiles, handkerchief lawns . . . voiles, batistes and crisp dotted Swisses. Sizes 14 to 46.

At **$3.98**

Batistes and voiles, many in black and navy. Modes for the larger woman as well as miss!

At **$4.98**

Imported handkerchief linens and dotted Swisses . . . flowered voiles and Shantungs. 14 to 46.

Gay Summer Colors! Delicate Pastel Prints! Frilly Voiles With Their Own Little Jackets! Pleats, Flares, Colored Bindings!

Fifth Floor



$3.95 Cowhide **Brief Cases**

Extraordinary at

$2.39

¶ Good-looking Brief Cases with 3 reinforced gusseted pockets . . . straps all around . . . and brass locks.

Steel Cash and Bond Boxes, special 97c

Main Floor

A Group of Silver Fox Scarfs

$175 to $225 Values

$84

A limited number at this astonishing price! Large . . . handsome . . . liberally sprinkled with silver! Carefully mounted . . . really extraordinary value! Fourth Floor

Bien Jolie Girdles



$15 Value . . . In the Jubilee Sale, at

$7.85

¶ New style Princess models, of exquisite brocade and elastic . . in medium and long styles, all side-hooking. Not all sizes in each style.

$7.50 Bonita Corsettes, $5
Made of handsome brocade with jersey brassiere tops . . . lightly boned and well stayed. Majority large sizes.

$5-$7.50 Brassieres . . $3.45
Imported and domestic made . . . of French Net, lace jersey and satin and lace combinations.

Fifth Floor

Imported Silk Nightgowns



$7.98 Value, in the Jubilee Sales, at . . . **$4.65**

¶ Beautiful Gowns of pure-dye French crepe de chine . . . with elaborate hand embroidery. In exquisite tones of Tea Rose, Pink, Peach, Nile, Maize and Blue. Sizes 34 to 42.

$5.98 and $6.98 Pajama Ensembles

$5

Lonjamas with matching finger-tip Coats . . . or two-piece tuck-in Pajamas with Coats . . . of printed pongee in colorful Oriental designs.

$1.98 Philippine Nightgowns

$1.44

Our own importation and special designs . . . with elaborate hand embroidery. They will not fade or shrink. In white, flesh, peach, Nile. Fifth Floor

More of Those Beautiful Chiffon Hose

That Sold by the Thousands the First Two Days of the Jubilee Sales!

Colors Include:

Manon
Beige Clair
Plage *Naive*
Duskee *Sable*
Promenade

Regularly They'd Be Priced at $1.35 a Pair

¶ We were fortunate to secure 9600 pairs more of these exquisite Silk Stockings from the same manufacturer from whom we got the first lot! They're all fresh, new Spring stock . . . all silk, with dainty picot tops and plated silk feet. We know you'll choose them by the half dozens and even dozens when you see how sheer and lovely they are! Main Floor

88¢

VALUES TO RIVAL "ST. LOUIS DAY"

Famous-Barr Co.'s Jubilee Sales

Operated by the May Dept. Stores Co. — We Give and Redeem Eagle Stamps

Starting Monday! Promptly at 9!

BASEMENT ECONOMY STORE

Be Here Early for Widest Choice!

Again the Unusual! This Jubilee Sales Offering Brings 12,000 Pairs of

Full-Fashioned Chiffon Silk Hose

$1 to $1.35 Values!

58¢

Choose by the Dozen!

One of the Best Nationally Known Brands!
Every Pair Is of Perfect Quality!
Of Pure Thread Silk . . . In Chiffon Weight!
Fine Gauge . . . Plain or Picot Edge Tops!

¶ We have just purchased the entire surplus stock of one of the country's foremost makers . . . at a decided saving . . . and now we pass this saving on to you! You'll recognize the brand immediately, as the name is stamped on the toes of each pair!

Many Spring Shades From Which to Choose!
Summer Tan! Promenade! Reve!
Fall-Night! Mauve Beige! Light Beige!
Gunmetal! Oak Tan! Plage!

¶ Select them generously Monday to wear with your Spring and Summer frocks! They're sheer in quality . . . but will give long service for they're reinforced at wearing points with lisle. Sizes 8½ to 10.

Basement Economy Store

Values to Rival "St. Louis Day!"

5000 Yards Spring Silks

Excellent Qualities Regularly Priced $1.29 to $1.98!

$1 YD.

Sheer, Printed Chiffons!
Plain Flat Crepes!
Lustrous Black Silk Crepe!
Printed Flat Crepes!
Chiffons in Solid Colors!
Black Coating Satin!

¶ Here are splendid quality Silks that may be developed into smart frocks for all occasions! And . . . think of what you save by choosing now from this colorful assortment . . . so unusually priced! In brilliant solid colors . . . or fascinating small or large patterns!

Basement Economy Balcony

Values Over Which You'll Enthuse!

1000 New Dresses

For Women and Misses!

SAVE BY CHOOSING SEVERAL AT

$4.69



Prints! Polka Dots!
Pastel Tinted Crepes!
Flowered Georgettes!

¶ WHEN have you seen their EQUAL . . . at this exceptionally low price? Striking styles . . . of splendid quality silks that you'll want for a host of Spring events! The colors are lovely . . . cameo blue . . . rose blush . . . aqua blue . . . green . . . pink . . . gray maize . . . and navy and black!

Basement Economy Store

Rich Drapery Damask

$2 to $3.50 Values! Featured at

¶ Just received! Lustrous novelty woven damask that you may fashion into beautiful drapes! In a wide variety of brilliant Sunfast colors. 50 inches wide.

$1.57 Yd.



69c Crash Cretonnes
29c Yd.
Floral printed patterns on natural grounds. Heavy quality.

50c Casement Cloth
29c Yd.
Rayon and cotton. In Jacquard woven designs.

$4.50 Lustre Lace Panels, each $2.47
54-in. Drapery Velour, seconds, yard, 88c

Basement Economy Balcony

Special! Rayon Bed Sets

Featured in the Jubilee Sales at

¶ Brocaded rayon 90x90-in. spreads with two rows of shirring and deep flounces. In rose, green or orchid. Oblong pillows to match.

$5.87



Printed Voiles
25c Yd.
New designs on light or tinted grounds. 38 inches wide.

F & B Bed Sheets
$1 Ea.
81x99 in. full-bleached, seamless Sheets with deep hems.

Embroidered Batiste
98c Yd.
$1.25 value! For blouses or dresses. Pastel shades or white.

50c Imported Organdies
39c Yd.
Transparent. Permanent finish. Pastel shades or white. 44 in.

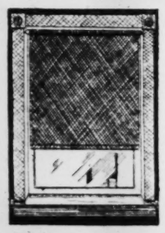
59c Rayon Shantung
39c Yd.
Large, widely spaced patterns on white or tinted grounds.

Colored-Hem Sheets, Ea.
94c Ea.
81x99 in. size. Full bleached. Neatly hemstitched. Colorfast hems.

79c Cotton Table Damask, yard 52c
Pepperell Mattress Covers $1.22
39c Printed Dimities, yard 24c
Striped Slip Covering, yard 25c
American Beauty Batiste, yard 25c

Basement Economy Balcony

Window Shades



Paper Fiber! 45c Kinds!

25c Each

¶ "Re-shade" your home now economically! Green or tan paper fiber shades . . . mounted on spring rollers. Complete with brackets. 36x72-inch size.

Basement Economy Balcony

Corsettes and Girdles

Also Step-Ins— $4.50 & $5 Values! Monday at $2.95



¶ You'll need some kind of a garment to wear under new frocks . . . and here you have a wide selection of corsettes . . . princess girdles . . . or step-ins . . . from which to choose at an extreme saving! Corsettes with or without underbelts. Good size range.

Basement Economy Store

1000 Prs. Women's Shoes

VALUES TO RIVAL "ST. LOUIS DAY"

Advance Styles . . . Just Arrived! Beige, Blue, Green, Brown, Black and Patent Leathers!

$1.94

Step into Fashion this Spring with a pair of these smartly styled Shoes! Make your selections from this assortment . . . and you'll find immense savings. There are straps . . . ties . . . and pumps from which you may choose . . . in leathers suitable for Spring . . . and even Summer wear! Sizes 3 to 9 and widths AAA to C, in one style or another.

Basement Economy Store

9x12 Axminsters

Seconds of $52.50 Grade!

¶ Seamless rugs with thick, lustrous pile . . . in many attractive patterns in rich colors! Woven of all-wool yarns.

$33.98

Seamless Velvet Rugs
Seconds of $25.95 Grade!
$17.95
9x12 and 8.3x10.6 fringed Rugs. Persian, Chinese and allover patterns.

Axminster and Velvet Carpeting
$1.98 to $3.25 Values . . at
$1.57 Yd.
27-inch-wide Carpeting in figured and plain patterns. 3 to 18 yard lengths.

Basement Economy Store

You'll Enjoy the Complete Salad Luncheon Served in Our Tunnelway Restaurant at 35c

VALUES TO RIVAL "ST. LOUIS DAY"

AUTOS

PART SIX.

"Just Call Me



Mrs. Coburn as Lysistra

Mrs. Coburn In

Heads Cast of Ribald Comedy Did in the New York Produ Jane Cowl's "Twelfth Nig "Sketch Book" to Come

As the regular, more or less, dr way for the Municipal Opera in dark this week, announces two to come before the wind-up. The sight and Mary Hart begins her f tonight with the first showing in St "Lysistrata," a showing which wil persons, Mrs. Charles Coburn and the original production.

The shows still remaining fo "Twelfth Night," which starts a we Carroll's "Sketch Book." These two in "Petticoat Influence," now runn

The season, except for the Orpheum, has been a most uncerta both the American and the Shube Sept. 21 with the delightful—and edy "Candlelight," and has had 17 three weeks of the motion picture 19 dark weeks at the house.

The American did not get un ing on Oct. 20 with "Strictly Dish shows, including a German motio Bound." There have been nine da

Only three musical shows ha Stone with "Ripples" at the Ame Wynn at the Shubert. The comin will make three for the latter hou

As she did in the case of her production of "Street Scene" Miss Hart has brought to St Louis for "Lysistrata," virtually th entire original production, includ ing four of the principal actors three carloads of settings and lighting effects and costumes. I short she has secured an entire recognized hit production for St Louis as a final gesture of he showmanship.

And tonight's performance, a least, will be the same as it was when the comedy was presented in New York. What the prosecuting attorney, who will be representing in the audience, will have to say about "Lysistrata" is another mat ter. In Pittsburg and Cleveland the police interfered, after the opening show, and compelled the Shuberts to cut out several of the scenes for the play, while New Yor and other cities found it immense entertaining and very funny, is n Sunday school performance.

Mrs. Coburn, Hope Emerso Burford Hampden and Dorothe Chard are the members of the Ne York cast Miss Hart obtained f her presentation here. Membe of the resident company will in clude the popular Pierre Watki May B. Hurst, Kenneth Burto and J. J. Downing. Including ballet and extras the cast w total 75 people, the largest seen a legitimate play this season in Louis.

Miss Hart also brought on M Phyllis Loughton, the stage dire tor, and Katherine Reise, bal director, who have worked w Cyril Raymond, resident direct in whipping the production in shape for presentation at the pheum.

* * *

As told in these columns Sunday "Lysistrata" is no m ern comedy. It was appro mately 2200 years ago that A tophanes wrote this farce—a t of play dearly loved by Gre patrons of the drama at that t The play deals with men and w en and war.

With a hardihood matched by the extreme radicals during European war, but with m

ST. LOUIS POST-DISPATCH

AUTOS | DRAMA-MUSIC-MOVIES | RADIO

PART SIX. ST. LOUIS, SUNDAY MORNING, APRIL 19, 1931. PAGES 1—8-I

"Just Call Me Lizzie"



Mrs. Coburn as Lysistrata at the Orpheum.

Mrs. Coburn In 'Lysistrata'

Heads Cast of Ribald Comedy at the Orpheum as She Did in the New York Production—Shubert Still Has Jane Cowl's "Twelfth Night" and Earl Carroll's "Sketch Book" to Come Before Season Closes.

As the regular, more or less, dramatic season prepares to make way for the Municipal Opera in Forest Park, the Shubert Theater, dark this week, announces two, and possibly three, more shows to come before the wind-up. The American has nothing more in sight and Mary Hart begins her final two weeks at the Orpheum tonight with the first showing in St. Louis of the New York success, "Lysistrata," a showing which will bring, in the cast of some 70 persons, Mrs. Charles Coburn and several other leading members of the original production.

The shows still remaining for the Shubert are Jane Cowl's "Twelfth Night," which starts a week from tomorrow night, and Earl Carroll's "Sketch Book." These two may be followed by Helen Hayes in "Petticoat Influence," now running in Chicago.

The season, except for the unbroken run of plays at the Orpheum, has been a most uncertain one, with many dark weeks at both the American and the Shubert. The latter house opened on Sept. 21 with the delightful—and entirely unsuccessful—little comedy "Candlelight," and has had 17 weeks of stage entertainment plus three weeks of the motion picture "Trader Horn." There have been 10 dark weeks at the house.

The American did not get under way until a month later, opening on Oct. 20 with "Strictly Dishonorable." It has had 15 weeks of shows, including a German motion picture and the film "Outward Bound." There have been nine dark weeks there.

Only three musical shows have visited here this season—Fred Stone with "Ripples" at the American and "Sons o' Guns" and Ed Wynn at the Shubert. The coming of Earl Carroll's "Sketch Book" will make three for the latter house.

* * *

As she did in the case of her production of "Street Scene," Miss Hart has brought to St. Louis for "Lysistrata," virtually the entire original production, including four of the principal actors, three carloads of settings and lighting effects and costumes. In short she has secured an entire recognized hit production for St. Louis as a final gesture of her showmanship.

And tonight's performance, at least, will be the same as it was when the comedy was presented in New York. What the prosecuting attorney, who will be represented in the audience, will have to say about "Lysistrata" is another matter. In Pittsburg and Cleveland the police interfered, after the opening show, and compelled the actresses to cut out several of the scenes for the play, while New York and other cities found it immensely entertaining and very funny, is no Sunday school performance.

Mrs. Coburn, Hope Emerson, Burford Hampden and Dorothea Chard are the members of the New York cast Miss Hart obtained for her presentation here. Members of the resident company will include the popular Pierre Watkin, W. H. Hurst, Kenneth Burton and J. J. Downing. Including a ballet and extras the cast will total 75 people, the largest seen in a legitimate play this season in St. Louis.

Miss Hart also brought on Miss Phyllis Loughton, the stage director and Katherine Reise, ballet director, who have worked with Cyril Raymond, resident director, in whipping the production into shape for presentation at the Orpheum.

* * *

As told in these columns last Sunday "Lysistrata" is no modern comedy. It was approximately 2200 years ago that Aristophanes wrote this farce—a type of play dearly loved by Grecian patrons of the drama at that time. The play deals with men and women and war.

With a hardihood matched only by the extreme radicals during the European war, but with much more humor, he set before the Athenians, at the very moment when their armies were engaged in battle, a friendly conference between the Athenians and their enemies. He made it clear that in Greece, at least, any war was a civil war.

The present version of the play, written by Gilbert Seldes, is ribald but, as said before, very funny.

With the production of "Lysistrata," regular matinee days—Wednesdays, Thursdays and Saturdays—abolished during the run of "Strange Interlude," will be resumed.

* * *

WHEN "Twelfth Night" comes to the Shubert on April 27, Miss Cowl, of course, will play Viola, supported by her New York company, which comes intact from a season's run in Maxine Elliott's Theater. Among others it includes Leon Quartermaine, as Malvolio; Walter Kingsford as Sir Toby Belch; Arthur Hohl as Sir Andrew Aguecheek; Lewis Martin as Clown; Harry Sothern as Fabian; Jessie Ralph as Maria and Maren Evensen as Olivia.

Highlands to Open For Summer May 2

Forest Park Highlands will open for the summer season, May 2, according to an announcement by Adrian Ketchum, manager. Unlike other years, the resort will be opened on a Saturday, instead of Sunday.

The park has undergone a complete renovation in the past several months, virtually every amusement device having been rebuilt. A number of new attractions have been added, foremost of which is the "Trainair," an aerial contraption, which provides the same thrill as an airplane flight, although the device never leaves its moorings.

Pupils in a Play.

Pupils of St. Anthony's School will present "Miracle of the Rose" tonight and repeat the performance on Wednesday night in the school building at Meramec and Michigan.

Five Million in Audiences for Municipal Opera

In Only Two of the Twelve Seasons in Forest Park With 747 Performances, Has There Been a Deficit.

MUNICIPAL OPERA in the season of super-productions it has mapped out for the coming summer season in the open air theater in Forest Park will become more than ever before a St. Louis institution, according to the plans of the Municipal Theater Association, which has engaged as general productions manager for 1931, an internationally famed producer of operetta, J. J. Shubert, whose experience in creating entertainment for the lyric stage is greater than that of any other American.

With the engaging of Shubert the Municipal Theater Association changed its interior organization this season. As functioning in 1931 it has effected a smooth-working, efficient organism which comprises the direct and centralized responsibility that was achieved through the Executive Productions Committee of the opera's earlier years, while at the same time providing the flexibility which entered into the working scheme with the adoption of the division directors of 1930.

Under the plan for 1931 all matters concerning the actual productions of the coming season's repertory are in the hands of the Executive Committee of the Board of Directors of the Municipal Theater Association. All co-ordinate mat-

Continued on Next Page.



Mary Pickford In "Kiki" At Loew's.



Neil Hamilton and Norma Shearer in "Strangers May Kiss" at the Fox.

The Week's New Films

—:— By NIE —:—

MARY PICKFORD needs all of her personal popularity to carry her through "Kiki" down at Loews this week. As a little French wildcat chorus girl Miss Pickford does a lot of rough and tumble acting and looks very pretty and tomboyish but the part is so different from a role expected, or even demanded, by her fans that she suffers tremendously. The play itself makes just another picture. Never very good, to begin with, the movie producers have taken only the first part of Lenore Ulric's old drama and made it over into a version for the cinema star with Miss Pickford as a sort of hard-boiled soubrette who makes love to the manager of a theatre and, by kicking his former wife and sweethearts out of doors and rolling on the floor with the servants, proves to him that she is just the sort of nice little girl he should marry. He does. Mary plays the part well—but it is not much of a part.

* * *

But It's Dangerous.

"STRANGERS MAY KISS," at the Fox, seems to show that men may mix up a lot of things but prefer to take their women straight. Norma Shearer, as fine an actress as Hollywood has produced, is the gal who tries to kiss and run away and discovers that it won't work that way with Neil Hamilton—when he kisses them they stay kissed. At the moment Neil had a wife somewhere but he and Norma go off to Mexico together and are pretty happy until his newspaper—Neil is one of those newspaper men who happen only in the movies—sends him to another part of the world and he has to leave Norma flat. Kissing strangers is only the mildest part of Norma's life after that until she meets up with Neil again in Paris. He has been divorced by this time and is ready to make her a good woman but when he finds her wild oats growing on every foot of ground in Europe he backs away. It takes another reel, after that, for him to forget and forgive. "Strangers May Kiss" is really a fine picture, splendidly played and may be one of the 10 best of the year.

* * *

Marlene Gets Hers.

ANOTHER fine screen actress, Marlo Dietrich, puts herself over in "Dishonored," at the Ambassador and while the war idea of life in the spy service is a bit time worn the film is tense and interesting and the imported Miss Dietrich is lovely and dramatic. In this picture she is a girl of the streets who has nothing to live for and so goes in for a lot of dangerous work as the star operator of the Austrian espionage department. Russia has spies at work in Austria at the same time and Marlene runs them to earth, but, unfortunately for her, falls in love with one of them and allows him to escape. For this she is condemned to be shot at sunrise. While the audience waits for the pardon that surely would not come too late or for the war to end, or something, Marlene is lined up against a wall and shot and the picture ends without the usual cinema finish. It's all very exciting and well done and Miss Dietrich is a knockout.

* * *

The King Business.

BERT WHEELER and Robert Woolsey, as rival upstart kings of a little mythical country somewhere, slapstick their way through "Cracked Nuts" at the St. Louis, and with the assistance of Edna May Oliver, keep the customers in continuous rounds of laughter. It is one of those impossible musical comedy plots—with practically no music but lots of wise cracks—made for fun purposes only, a purpose which it accomplishes in a big way.

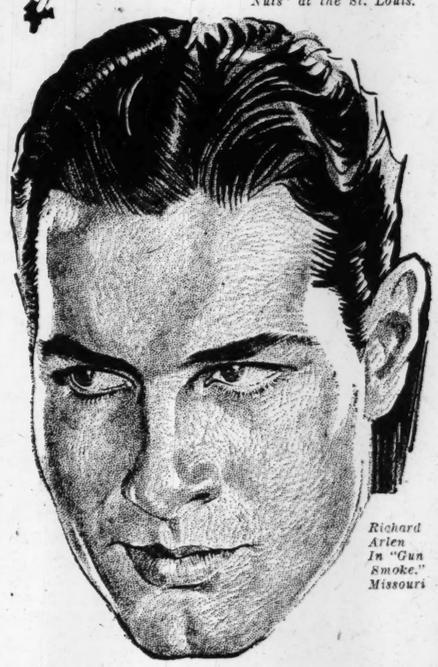
* * *

East Is Not West.

AT the Missouri the cinema moguls have shaken together an Eastern gangster theme with a regulation horse opera and made a pistol pastoral called "Gun Smoke." You see a bunch of tough racketeers found New York getting a little too warm for them and went out to Idaho to let the world cool off. Out in the open spaces they tried to introduce their business methods to the honest cowboys and ran up against a snag in Richard Arlen, the honestest one of the lot. The Western boys came out on top as might have been expected and Mary Brian, the nice little girl who becomes involved in the affair, falls to Dick when the shooting is all over.



Robert Woolsey in "Cracked Nuts" at the St. Louis.



Richard Arlen In "Gun Smoke," Missouri

Amusement Calendar

ORPHEUM—Starting tonight, Mary Hart presents "Lysistrata," with Mrs. Charles Coburn, Burford Hampden, Hope Emerson and members of the resident company.

Motion Pictures.

LOEW'S—Mary Pickford in "Kiki," with Reginald Denny.

AMBASSADOR—Marlene Dietrich and Victor McLaglen in "Dishonored." Ed Lowry on the stage with a Publix show.

FOX—Norma Shearer in "Strangers May Kiss." On the stage, a Fanchon and Marco show, featuring Eddie Peabody with Al Lyons as master of ceremonies.

ST. LOUIS—Bert Wheeler and Robert Woolsey in "Cracked Nuts." RKO vaudeville on the stage, headed by Al K. Hall.

MISSOURI—Richard Arlen and Mary Brian in "Gun Smoke," with Louise Fazenda.

Paderewski Concert Ends Music Season At Odeon Saturday

PADEREWSKI, the pianist, will bring the St. Louis music season to a close when he appears in recital at the Odeon next Saturday evening, April 25. It will be his first appearance here in three seasons.

His program will be as follows:

Variations on a Theme by Handel ..... Brahms
Sonata in B minor, Op. 31 ..... Beethoven
Sonata in B minor, Op. 58 ..... Chopin
Nocturne in E flat, Op. 9, No. 2
Two Mazurkas, Op. St. No. 1 and Op. 33, No. 2
Etude in A minor, Op. 25, No. 11 ..Chopin
The Dancing Virgins of Delphi
Veils
The Wind
In the Plain
Minstrels ..... Debussy
Prelude in C sharp minor
Prelude in G sharp minor, Op. 32, No. 12 ..... Rachmaninoff
Tristan and Isolde Prelude— Warner-Schelling
La Campanella ..... Paganini-Liszt

Directors Rehearsing Ten Original Dramas

Ten directors of Little Theater groups are rehearsing daily and nightly the 10 original plays which will be produced by the Art League in the Wednesday Club auditorium during the first week in May. Among them is Harry R. McClain, rehearsing in the old courthouse with the cast of the drama "Ice," by D. L. James of Kansas City, the play winning the first prize in the Art League drama competition. This is a man's play having only one woman in the cast. Martha Jane Lenartz, who achieved success recently in "ather Lord's Passion Play.

'Whiteheaded Boy,' Irish Drama, for The Little Theater

"THE WHITEHEADED BOY," a three-act comdey by Lennox Robinson, the Irish playwright, will open at the Little Theater, 812 North Union boulevard, tomorrow night, and will continue for a week.

In the cast will be Rosalie Fehlig, Bruce McFarlane, Avon Blue, Erma Julier, Katherine Warren, Mary Alice Hart, Howard Day, Eugene Wood, George Wendling, Dorothy Hopkins, Mildred Gorman and Charity Grace. It will be the fifth production of the Little Theater's fourth subscription season.

"Zombie," a three-act mystery play by Charles Dillon, has been awarded the $100 Mr. and Mrs. George C. Mackay prize for the best play written during the 1930-31 season by members of the playwriting group of the Little Theater. It is to be produced next month as the last offering of the season.

Hollywood's Newest Siren



Marlene Dietrich in "Dishonored" at the Ambassador.

Mary Tries Something New

Miss Pickford Goes in for a Different Sort of Role in "Kiki"—How She Climbed Up the Ladder of Fame After a Start in the Lurid Old Mellers—Eddie Cline Was Pushed Into the Director's Chair.

MARY PICKFORD, whose films are getting fewer and fewer, is trying her hand—and her figure—in a type of picture new to her at Loew's this week. It's called "Kiki"—Lenore Ulric did it on the stage, remember?—and Miss Pickford plays a harum-scarum comedy character. Just how she plays it is told elsewhere on this page in the reviews of the week's films. But success or failure on the screen mean little to Miss Pickford now, except what they may mean to her pride, for she is one of the world's wealthiest actresses, with a secure place in the hearts of movie fans the world over.

It was not always that way, however. Once upon a time Mary slept in grimy chair cars, propped up on dusty cushions; rested in tawdry dressing rooms of one-night-stand theaters, and spent uncomfortable nights in cheap boarding houses. Starting with undoubted talent, unflinching determination, and a fine business woman for a mother, she barnstormed her way to phenomenal success.

Having known hardships and struggles from early in childhood, Mary Pickford's formula for screen entertainment has been based on—optimism. The freshness and buoyancy of her spirit for comedy has been apparent in every picture. Mary, born Gladys Smith, made her stage debut at 5, in her native city of Toronto, in "The Silver King," in which she played two roles, a little boy and a little girl.

* * *

THE departure of the Smith family from Toronto came as the result of an offer from Hal Reid, father of the later famous "Wally." Reid had graduated from the role of leading man of Col. John D. Hopkins' stock company here in St. Louis and had written a play called "In Convict's Stripes," in which Gladys assumed a role. To obtain her, the company had to engage the whole family, her mother, sister Lottie and brother Jack. Thus began several years on the road, during which Gladys was starred in "The Fatal Wedding," and made at least one appearance here at the old Havlin's Theater.

Determined to become a great actress, Gladys Smith managed to see David Belasco and asked him for a chance. He said that he would keep her in mind, and suggested that she take Mary Pickford for her professional name. Mary was her saint's name, and Pickford was a family name. He little thought that he was christening a future star. Months later he sent for her and gave her the role of Betty Warren in "The Warrens of Virginia."

* * *

ONE day she went to the old Biograph studios out of curiosity. D. W. Griffith engaged her for her first film appearance, a 500-foot affair called "Her First Biscuits." She remained with Biograph 18 months, going from $40 a week to $5000 a year, a tremendous salary at that time. Later Belasco presented her in "A Good Little Devil." In 1913 she made a film of the play for Famous Players and never again returned to the stage.

The list of pictures in which she has appeared, and which built up an international following, runs into scores. Her rise on the screen was phenomenal. America was looking for a screen sweetheart. The title of "America's Sweetheart" was coined by Sydney Grauman, dean of Pacific Coast showmen.

Miss Pickford was vice president of the Mary Pickford-Famous Players Co. in 1915 with an amazing salary. In 1916 the Mary Pickford Co. was organized; in 1918 she became an independent producer, and in 1919 she became one of the original organizers of the United Artists Corporation.

* * *

IN the good old days—good long after Mary Pickford was breaking into pictures—getting in the movies was easier and more romantic than it is now and Eddie Cline, who directed Bert Wheeler and Robert Woolsey in Radio Pictures' "Cracked Nuts," now showing at the St. Louis Theater, never had a chance to break into the movies—he was literally pushed into them.

In 1913 Cline rented his dilapidated old Ford to Mack Sennett for use in a picture. The director became ill, and Sennett, casting about for a new megaphonist, espied young Cline nodding in his flivver.

"Say," said the king of comedies, "what do you think I pay you for?"

Cline didn't know, and he said so.

"You're pretty wise, aren't you?" Sennett queried sarcastically. "I suppose you think you know enough to be a director?"

And Cline smiled. "Sure," he said. "I can direct your pictures."

"All right," Sennett answered. "You're a director. Get to work and if you don't make good I'll personally kick you out of here."

Today this young man has approximately 285 pictures to his credit, among them some of the successful films starring Charlie Chaplin and Jackie Coogan.

New York Day by Day

By O. O. McIntyre

NEW YORK, April 18.

FRANK McINTYRE tells of an Irishman in his home town, Ann Arbor, looking at the evening paper while his wife was cooking in the kitchen. "It says here that in a freight wreck 27 Italians and an Irishman were killed."

"Poor man," sighed the wife.

• • •

In big business when a high executive is made chairman of the board he is "kicked up stairs."

• • •

Song title suggestion: "You're My All The Time Lady!"

• • •

A Hollywood spy tells of Will Rogers being invited to an oil millionaire's home for dinner to a titled Englishman and other nabobs. Rogers did his stuff and next day sent his bill for a "grand." For "professional services." A reply came expressing surprise as the invitation was sent in a social way. Rogers replied: "As Mrs. Rogers was not invited, the affair was not social for me but purely commercial." He got the check at once.

• • •

Short shavings: Bud de Sylva once posed as a Hawaiian singer in a California cabaret. . . . Don Clarke, long a reporter, quit and wrote five best selling novels in three years. . . . A. P. Herbert of Punch is to arrive shortly to lecture. . . . Basil Durant, former dancer, has a penthouse tailor shop in the East Fifties. . . . Ben de Casseres used to be a proof-reader on the old Sun. . . . The funniest book in five years, "1066 and All That" (Dutton). . . . David Belasco always carries a brief case. . . . The Prince of Wales likes to play mumbley-peg. . . . Martin Green, veteran World rewrite man, could have had the appointment of New York Postmaster 10 years ago. . . . A New York lady makes a living teaching people European manners at $10 a lesson. . . . Max Steuer was once a $4-a-week employe on the East Side. . . . Chic Sale has invested $250,000 in a permanent income. . . . Les Copeland, former international cabaret pianist, is in Wall street. . . . A grand book, "East of the Hudson," by J. Brooks Atkinson, dramatic critic of the Times (Knopf). . . . The Globe is to become a legitimate theater again. . . . Dumas wrote a book every 10 days for more than 40 years. . . . Claudette Colbert's real name is Claudette Cauchoin. . . . President Hoover, in autographing a poster for W. C. Lengel, wrote: "Supposed to be Herbert Hoover, but nevertheless with kind regards." . . . Miss Ella Wendell did not go to a New York night club. . . . It was a press agent trick. . . . George Jean Nathan is always trying out some new remedy for something or other. . . . Alfred Codono, husband of Lillian Leitzel, will give up circus life as the result of the tragic death of his wife. . . . The $100,000 sand dune homes of Grantland Rice and Ring Lardner were almost completely wrecked by foundations giving away at East Hampton.

(Copyright, 1931.)

FIVE MILLION PEOPLE HAVE VISITED OPERAS

Continued From Preceding Page.

ters concerning administration and finance, promotion and publicity, concessions and civic welfare, are in the hands of divisional directors of those respective divisions.

A Phenomenal Record.

Municipal Opera in 12 seasons has entertained 4,945,465 people at 747 performances of 82 different operas and operettas. The cost per person entertained at its productions during that period has been 71 cents. In the course of those 12 years, 3,332,859 persons have paid to see its productions and 1,612,606 have seen them without cost, occupying either the 1700 free seats available at every performance or the 30,000 reserved seats set aside each season for the use of the unfortunates of the city.

There have been lean years and fat. In some the seat sales have provided a comfortable surplus. In others the income from the ice cream cone and the plebeian "hot dog" has saved the season from financial loss. Only twice have there been small actual deficits, the first season of the opera's history and last year.

At the same time the Municipal Theater Association has built and equipped for the people of St. Louis the Municipal Theater in Forest Park, which is conservatively valued at $300,000; and at the same time the books of the association show an income of $3,490,282.26, in actual receipts, and expenditures of $3,440,300.90, in the course of the 12 years—a difference of $49,981.46 on the profit side of the ledger, if only Municipal Opera were not barred from making any profit by its charter.

So thoroughly does it have the people's confidence that its list of guarantors for 1931 has increased more than 25 per cent over the list for 1930.

Any guarantor may become a member of the operating organization, the Municipal Theater Association, by being elected by the board of directors and paying an annual membership fee of $10. There are 125 such members.

From the association's membership is chosen a board of 45 directors, each serving three years and 15 of them retiring annually. These men meet weekly giving their time to general direction of the association's affairs, and keeping throughout the year in intimate touch with its problems of production and presentation.

The Executive Committee.

The Executive Committee is composed of former Mayor Kiel, president of the association; Harry L. Salisbury, Director of Public Welfare of the city of St. Louis, and vice president of the association, and Max Koenigsberg, Arthur Siegel, Nelson Cunliff, Charles M. Talbert and Fred W. Pape, who were directors respectively of the Divisions of Cast, Repertory, Stage and Settings, Costumes, and Auditorium and Grounds, last season.

In direct charge of the association's functioning in the other spheres of its activity are Walter B. Weisenburger, Divisional Director of Administration and Finance; M. E. Holderness, Divisional Director of Publicity; O. E. Rugg, Divisional Director of Concessions, and Paul J. Wielandy, Divisional Director of Welfare.

For two weeks improvements in the theater and its auditorium have been under way in Forest Park where the River des Peres, the floods of which so often in other days threatened to overwhelm the opera, has itself been put to work, its old channel now being a part of the scenic additions; and the auditorium of the theater itself has been repaired and made ready to welcome the largest series of summer audiences in Municipal Opera's remarkable history.

Municipal Opera's cycle of productions for 1931 opens in the Municipal Theater Friday, May 29, with "Three Little Girls," for which the original cast will be brought from Chicago, where it has been enjoying a record run of 35 weeks, to be presented with augmented chorus, costumes and settings upon the revolving stage in Forest Park.

"Seven Chances" Tonight.

The Dramatic Club of the Y. M. H. A.-Y. W. H. A. under the direction of Harry R. McClain will present Roi Cooper Megrue's comedy "Seven Chances" in the auditorium tonight. The cast includes Dave Seslin, Ethel Marcus, Rubie Oberman, Ruth Mable, Ell Spielberg, Jean Smolen, Maurice Inger, Rose Trattler, Ed Goldstein, Sylvia Miller, Harry Enger, Ruth Lee Raban, Al Gelfand, Dorothy Weissman and Adele Palant.

Mel-Harmonic Concert.

Mrs. Frederick Nussbaum, musical director of the Mel-Harmonic Club, announces a French program for the club's meeting in the Musical Arts Building tomorrow night.

German Folk Play Tonight.

One of the best-known German folk plays, "Der Herrgottschnitzer von Ammergau," will be given tonight in the auditorium of the German House, 2345 Lafayette avenue, by the German Theater Stock Company. The St. Louis "Schuplattler" Society, dancers and singers of Bavarian folk dances and songs, will participate in the performance.

Students' Chorus Today.

The Concordia Seminary Students' Chorus, comprising 125 male voices under the direction of Walter Wismar, will give a concert at the Odeon this afternoon.



Just "Ha, Ha" "HALLER"

"Ha! Ha!" This is what your birds have been calling for. Seeds of the wilds with egg flakes. Sold by all druggist, hardware, flower shops, seed, pet shops, grocers and department stores. PRICE 25 CENTS; BY MAIL 30 CENTS.

Sole Mfg. Haller Bird Food & Remedy Co. 817 North Sixth Street, St. Louis, Mo. Wholesale Retail

WHERE TO GO!

"GET A HOBBY" AND RIDE IT"

THE HOBBY HOUSE

Maple Ave., Olive St. Road and Westgate Ave., University City.

Golf—Bowling, Tennis—Ping Pong—Pocket Billiards and Twenty-five other major hobbies for a small fee charge.

Six new regulation Bowling Alleys now open to the public.

LET US MEET AND EAT AT TRELLIS TEA ROOM—453 DE BALIVIERE



Chicken or Steak. THE BEST DINNER in the city served from 12 Noon to 10 P. M. daily.

SPECIAL DINNER $1.00

Sunday Dinner Served From 12 Noon to 10 P. M.

We Cater to Parties, Banquets, Luncheons, Bridge and Afternoon Teas.

Also Dinner, 75c. Noonday Luncheon, 40c and 30c. Open 7 A. M. to 10 P. M. Daily and Sunday. For Reservations call CAbany 2024.

AMUSEMENTS

SHUBERT RIALTO Grand and Olive

WEEK COM. NEXT MON. APRIL 27

MAIL ORDERS NOW

Seat Sale Opens Thursday

In Her Notable Presentation of Shakespeare's Gay Comedy

JANE COWL

TWELFTH NIGHT

"Finest Shakespeare performance in many a day"—New York Times. "The season's only first class Shakespeare"—Chicago American "A Grand Show"—Chicago News.

Eves., Orch., $2.50; Mezz., $2; Balc., $1.50, $1, 75c, 50c. Wed. Mat., Orch., $1.50; Mezz., $1; Balc., $1, 75c, 50c. Sat. Mat., Orch., $2; Mezz., $1.50; Balc., $1, 75c, 50c.

WEEK BEG. SUN., MAY 3—MAT. SAT. ONLY

AFTER A THREE-MONTHS' RUN IN CHICAGO

A NEW REVUE DIRECT FROM A SOLID YEAR IN NEW YORK

EARL CARROLL SKETCH BOOK

By EDDIE CANTOR

53 GLITTERING SCENES 1000 LAUGHS

Original N. Y. Cast and Production COMPANY OF 100 INCLUDING WILL MAHONEY WILLIAM DEMAREST THE THREE SAILORS

56 OF THE MOST BEAUTIFUL GIRLS IN THE WORLD

MAIL ORDERS NOW

FILLED IN THE ORDER IN WHICH RECEIVED BEFORE SEAT SALE STARTS. SEND SELF-ADDRESSED STAMPED ENVELOPE. SEAT SALE APRIL 30.

700 ORCHESTRA SEATS EVERY NIGHT AT $3.00

NIGHTS—Orch., 1st 10 rows $3.85, balance $3; Mez. $2.50; Bal. $2, $1.50, $1. MAT. SAT.—Orch. $2.50; Mez. $2; Bal. $1.50, $1, 75c.

A $65,000 PRODUCTION FOR MARY HART'S FINAL GALA PRESENTATION!

COME AND LAUGH WITH "LIZZIE" IN THIS STUPENDOUS FARCE COMEDY—THE MOST TALKED-OF PLAY IN A DECADE—WITTY AND RISQUE—LINES YOU'LL NEVER FORGET!

BIGGER AND BETTER THAN 'BEN HUR' —AND A LOT FUNNIER! STARTS TONIGHT!

MARY HART Presents

LYSISTRATA

GIGANTIC CAST OF 75! INCLUDING MEMBERS OF ORIGINAL N. Y. CAST!

MRS. CHARLES COBURN HOPE EMERSON

BUFORD HAMPDEN DOROTHEA CHARD

PIERRE WATKIN

ORIGINAL SETTINGS AND EFFECTS!

ATTEND MATINEES WEDNESDAY THURSDAY SATURDAY

ORPHEUM

Mat. Today 2:00 to 11:30

RITZ Grand & Juniata

The Musical-Drama Stage Success "NEW MOON" Lawrence Tibbett, Grace Moore, Adolphe Menjou, Roland Young

Thrilling Romance! Haunting Melodies! It will live with you!

In a Double Program with—

JACK HOLT CONSTANCE CUMMINGS & TOM MOORE in "The Last Parade"

A Story of a Blazing Hatred, Flaming Loyalty and a Glorious Love!

Also KRAZY KAT COMIC and Other Subjects.

ST. LOUIS AMUSEMENT CO.

LINDELL Grand and Hebert

GRANADA 4633 Gravois

SHENANDOAH Grand and Shenandoah

W. END LYRIC Delmar & Euclid

At 4 Theatres—Double Program:

ANN HARDING —IN— "EAST LYNNE" —AND— "IT PAYS TO ADVERTISE"

UNION Union and Easton

ARSENAL 3101 S. Grand

RUTH CHATTERTON in "UNFAITHFUL" with PAUL LUKAS—Also "KISS ME AGAIN"

AUBERT 4949 Easton

Lightner and Brown in "Sit Tight," & Constance Bennett in "Easiest Way."

COLUMBIA 5257 Southwest

NANCY CARROLL in "STOLEN HEAVEN" with Phillips Holmes.

FLORISSANT 2138 E. Grand

JOHN GILBERT in "GENTLEMAN'S FATE" with LEILA HYAMS.

GRAVOIS 2631 S. Jefferson

NANCY CARROLL in "STOLEN HEAVEN" with Phillips Holmes.

LAFAYETTE 1043 S. Jefferson

WINNIE LIGHTNER and JOE E. BROWN in "SIT TIGHT."

MAFFITT Vandeventer & St. Louis

JOHN GILBERT in "GENTLEMAN'S FATE" with LEILA HYAMS.

MANCHESTER 4315 Manchester

NANCY CARROLL in "STOLEN HEAVEN" with Phillips Holmes.

HI-POINTE 1001 McCausland

CHARLES FARRELL in "BODY AND SOUL" Also "MAN TO MAN"

MAPLEWOOD 7170 Manchester

The Laff Riot—"IT PAYS TO ADVERTISE" & Charley Chase Com.

MIKADO 5955 Easton

"HONOR AMONG LOVERS" with Fredric March and Claudette Colbert.

NEW CONGRESS 4023 Olive

NANCY CARROLL in "STOLEN HEAVEN," & Laurel-Hardy Comedy.

PAGEANT 5851 Delmar

RUTH CHATTERTON in "UNFAITHFUL" with PAUL LUKAS.

SHAW 3901 Shaw

"DRACULA" Thrilling Hair-Raising Mystery.

TIVOLI 6350 Delmar

"DRACULA" Thrilling Breath-Taking Mystery.

THE LOWEST PRICES THE LOWEST TERMS

In all St. Louis — a broad, bold statement, but this "little big store" with the big price and term wallop is here ready to prove it tomorrow.

MONDAY FREE



This Gorgeous $37.50 English LOUNGE CHAIR

With the purchase of ANY Living-Room Suite in stock.

Suite Below

Is covered in a fine quality mohair—custom tailored—colorful reverse loose cushion—the lounge chair is gorgeous and comfortable.

$5 Down



2-Piece Mohair Suite and Lounge Chair $52



$125 Bedroom—Rug Free

This attractive Suite in beautiful two-tone walnut finish. All large pieces: includes dresser, bed, vanity and chest or chiffonrobe. You get a velvet rug Free. All for $67

OPEN NIGHTS TO 9

J. D. CARSON CO.

Now at —1116 OLIVE ST.

SCHOOLS AND COLLEGES



A Famous School Near Home

Every advantage 50 minutes from home. Heavily endowed. Sincere religious training. Large faculty. Fine buildings.

Complete equipment for outdoor and indoor athletics.

Exceptional courses in Liberal Arts and Vocational training. Two and four year courses leading to degrees.

Lindenwood College for Women

Send for Catalog and View Book. Address: J. L. ROEMER, D. D., President Box H-31, St. Charles, Mo.

YOUR VOICE RECORDED

SING... TALK or PLAY

Your Favorite Musical Instrument

TAKE THE RECORD HOME WITH YOU

WE INVITE YOU TO VISIT OUR STUDIO

3626 WASHINGTON HOLLYWOOD STUDIOS OPEN DAILY 9 A. M. TO MIDNITE Sunday Included

AMUSEMENTS

ANNOUNCING MUNICIPAL OPERA

SUPER-PRODUCTIONS OF 1931

May 29 to August 23

Municipal Open Air Theatre Forest Park

A tune-fest of international musical hits . . . Produced under the personal direction of Mr. J. J. Shubert . . . Elaborate productions especially designed for the great revolving stage of the world's most beautiful outdoor theatre . . . With brilliant cast of internationally famous players, singers, comedians, dancers . . . The far-famed Municipal Opera chorus . . . A great symphonic orchestra.

THE REPERTORY

Foremost recent and current International Musical Successes.

May 29 ..... "Three Little Girls"
June 8 ..... "The Street Singer"
June 15 ..... "Music in May"
June 22 ..... "Nina Rosa"
June 29 ..... "Rose Marie"
July 6 ..... "The Countess Maritza"
July 13 ..... "The Three Musketeers"
July 20 ..... "A Wonderful Night"
July 27 ..... "Irene"
Aug. 3 ..... "The Circus Princess"
Aug. 10 ..... "Rio Rita"
Aug. 17 ..... (To Be Announced)

THE STARS

GUY ROBERTSON RUTH ALTMAN
QUEENIE SMITH JACK SHEEHAN
LEONARD CEELEY DORIS PATSTON
GLADYS BAXTER NATALIE HALL
GEORGE HASSELL ARCHIE LEACH
GRETA ALPETER NANCY McCORD
HAL FORDE CHARLES HEDLEY
AND OTHERS

SEASON TICKETS NOW ON SALE

Visit the offices of the Municipal Theatre Association, 1887 Arcade Building . . . Inspect the seat chart . . . Choose the locations you want for the twelve productions . . . You'll have the best seats . . . You'll avoid waiting in line each week and certain last-minute disappointment . . . There is going to be a tremendous demand for seats for the 1931 MUNICIPAL OPERA SUPER-PRODUCTIONS . . . Arrange for "seat insurance" by subscribing for season tickets NOW . . . Excellent locations available in all sections . . . Season tickets $3, $6, $12, $18 and $24.

LACLEDE and GRAND AVES. (HANDLAN'S PARK)

Saint Louis 6 Days—Starting TUESDAY, APR. 28

LAST TIME SUNDAY NIGHT, MAY 3

THE GREAT PETERS The Man With the Iron Neck, Who Drops Thru Space With His Head in a Hangman's Noose.

SELLS-FLOTO CIRCUS

PRESENTS THE GREATEST OF ALL STARS TOM MIX AND TONY THE WONDER HORSE

AT EVERY PERFORMANCE 200 CIRCUS ACTS 200

TWICE DAILY 2 AND 8 P.M. DOORS OPEN 1 AND 7 P.M.

Downtown Ticket Sale—Open Friday, April 24th at Wolff-Wilson Drug Co., 7th and Washington Ave.

ANNUAL CONCERT ODEON Today—3 O'clock

Concordia Seminary Students' Chorus 125 MALE VOICES

Walter Wismar, Director Dr. ERNEST KROEGER Soloist

All Seats Reserved, $1.00 and 75c, on sale at Baldwin Piano Co., 1111 Olive St.

ODEON— SAT. EVE.—8:30 APRIL 25

PADEREWSKI

IN PIANO RECITAL

Tickets $2.00—$2.50—$3.00 AEOLIAN CO., 1004 OLIVE ST.

Concert Direction, Alma Cuney.

BASEBALL TODAY

Time 3 P. M.

BROWNS vs. CHICAGO

SPORTSMAN'S PARK

PHOTOPLAY THEATERS



Alluring Beauty of "MOROCCO" and the Dashing Star of "COCKEYED WORLD"

Marlene DIETRICH

VICTOR McLAGLEN

In Paramount's High - Voltage Romance . . . .

"Dishonored"

ON THE STAGE St. Louis' Favorite

ED LOWRY in "Illustrations"

With the Star of Artists & Models FRANK GABY LLORA HOFFMAN STANLEY BROS. FOSTER GIRLS

AMBASSADOR



SWEETHEARTS AGAIN!

In an Absorbing, Thrilling Romance

RICHARD ARLEN MARY BRIAN in "Gun Smoke"

Paramount Romance with EUGENE PALLETTE LOUISE FAZENDA WILLIAM BOYD

MISSOURI



Rocking the Town With Laughs!

WHEELER AND WOOLSEY IN "Cracked Nuts"

With Dot Lee—Edna May Oliver

RKO VAUDEVILLE

The Very Spirits of Comedy

Al K. Hall and Junior MURRAY ALAN

Harry Roye & Billee Maye Madam Olimpia's Prize Winners

Jane and Katherine Lee

TODAY 35c Till 2

RKO ST. LOUIS



MARY PICKFORD as "KIKI" with Reginald Denny

"Our Mary" as a Fiery Madcap Fighting to Win Her Man!

The most sensational surprise role of her career!

LOEW'S STATE

CAPITOL SIXTH & CHESTNUT

"THE GANGSTER'S LAST PARADE"

With JACK HOLT

Someone in St. Louis may be looking for the property you have to sell, or they may be induced to look at yours if it is advertised in the Post-Dispatch. Phone your order or leave it with your nearest druggist.

PHOTOPLAY THEATERS



FOX 25c TO 1 P.M. Better Than the 'Divorcee'

NORMA SHEARER

In Ursula Parrott's Novel

"STRANGERS MAY KISS"

With ROBERT MONTGOMERY NEIL HAMILTON MARJORIE RAMBEAU IRENE RICH

—ON THE STAGE—

AL LYONS

The Musical Aristocrat in FANCHON & MARCO'S "GOLDEN WEST"

Idea Presenting HARRIET & BILL HUTCHINS BEE HO GRAY & CO. CHIEF EAGLE FEATHER VALERIE WADE—JIMMY AMES ALBERTINA RASCH DANCERS

EXTRA ADDED ATTRACTION EDDIE PEABODY "The Banjo Wizard"

AL LYONS AND HIS GANG With NEIL CASTIGNOLI

FOX MOVIETONE NEWS

TODAYS PHOTO PLAY INDEX

ASHLAND REX 3520 Newstead — JAMES HALL and HELEN TWELVETREES in "MILLIE"

EDMUND LOWE in "MEN ON CALL" News, Fables. Final Chapter "PHANTOM OF THE WEST"

BADEN 8201 N. Bdwy. — CLARA BOW in "NO LIMIT"

BREMEN 20th & Bremen — GEORGE BANCROFT in "SCANDAL SHEET." Also short subjects.

Cinderella Cherokee & Iowa — Barbara Stanwyck in "ILLICIT." Marion Hopkins in "Fast and Loose"

EMBASSY 4938 Delmar — Richard Arlen in "The Sea God." Also Alice Day in "LADIES IN LOVE"

FAIRY 5640 Easton — Ronald Colman in "The Devil to Pay." Also Edmund Lowe in "MEN ON CALL"

IRMA 6324 Bartmer — "Little Caesar" Also "PASSION FLOWER"

King Bee 1710 N. Jefferson — "The Life of the Party" with Winnie Lightner. Also "Men Without Law"

Kirkwood Kirkwood, Mo. — Greta Garbo in "Inspiration." Comedy, Serial. Matinee, "Criminal Code"

LEE 4366 Lee — MARIE DRESSLER and POLY MORAN in "REDUCING"

LEMAY 318 Lemay Ferry Road — EL BRENDEL in "JUST IMAGINE." Also short subjects.

Macklind 5415 Arsenal — CHARLES RICKFORD in "Rivers End." "The Cobras and Kellys in Africa."

Marquette 1806 Franklin — GRETA GARBO in "INSPIRATION." Also Comedy and Act.

McNAIR 2100 Pestalozzi — "The Right to Love" and "Command Performance." News, Fables and Serial.

MELBA Grand & Miami — Clara Bow in "No Limit" and Carmel Myers in "The Lion and the Lamb"

MELVIN 2917 Chippewa — "Tom Sawyer" with Jackie Coogan and Mitzi Green. Sidney & Murray Comedy.

Michigan 7224 Michigan — Sidney and Murray in "Cohens & Kellys in Africa." Also "Westward Bound"

MONTGOMERY 15th & Montgomery — Joan Crawford in "Dance, Fools, Dance." Mat., No. 1 "Phantom of the West"

NEW SHENANDOAH 2227 S. Bdwy. — "Dance, Fools, Dance" with Joan Crawford. Also "FAST AND LOOSE."

NEW WHITE WAY 6th & Hickory — "The Gang Buster" with Jack Oakie. Also Last Episode, "Spell of the Circus."

O'FALLON W. Florissant at Allen — Walter Byron in "THE LION AND THE LAMB." Matinee Feature.

PALM 3010 N. Union — RICHARD DIX in "CIMARRON" Dorothy Mackaill in "ONCE A SINNER." Matinee No. 9, "SPELL OF THE CIRCUS."

PAULINE 5000 Claxton — "CIMARRON" Richard Dix and Estelle Taylor. Matinee No. 7 "SPELL OF THE CIRCUS."

QUEENS 4700 Maffitt — DOROTHY MACKAILL in "ONCE A SINNER." Also "SWANEE RIVER" with GRANT WITHERS and THELMA TODD.

Red Wing 4557 Virginia — WALTER HUSTON in "THE CRIMINAL CODE." Karl Dane & others. Mat.

ROBIN 3479 Robin — Ed. Lowe in "Men on Call." Laurel & Hardy Comedy. Cartoon. News.

Southampton 5500 Lansdowne — CLARA BOW in "NO LIMIT" with Harry Green.

Virginia 5117 Virginia — Clara Bow in "NO LIMIT." "Phantom of the Desert" with Louis Lorraine.

Wellston 6226 Easton — Ben Lyon in "ALOHA" and Carmel Myers in "THE LION AND THE LAMB."

"How It Began"

Russ Murphy's interesting drawings and explanations of the way popular expressions, customs and superstitions started—

Daily in the POST-DISPATCH

Graham Declares People Weary of Talking About Slump

Willys-Overland Vice President, Visiting City, Says Public Tone Grows Cheerful.

"The most hopeful sign of returning prosperity that I have encountered is that people generally seem to have become tired of talking about 'the slump,'" said George M. Graham, vice president of Willys-Overland, Inc., during a visit Friday to St. Louis to confer with W. A. Elliot, district sales manager for Willys-Overland, and J. S. Mitchell, vice president and general manager of E. J. Johnson, Inc., distributer.

"For a year and a half," he continued, "the favorite theme of the Pullman smoker club has been 'the slump,' the destruction of values, the descent into the depths of despair. Now, it seems, people are sick of that. They want to talk about more cheerful, more constructive things. They are turning their minds away from pictures of depression and talking more and more about doing things and getting somewhere.

"I do not want to proclaim a boom. But there is steady gain in business. Willys-Overland made money in March. We will make money this month. We feel distinctly encouraged.

"It is as true now as when I was in St. Louis a while ago—85 per cent of our population has its income intact. If we could bring them and their money into the channels of commerce, we could end the period of depression. The trouble really has not been overproduction: it has rather been underconsumption. There are 7,000,000 more people in the United States than in 1925. Yet figures for the production of commodities in 1925 are about identical with the figures for 1930. Also the standards of living are generally higher than they were five years ago. That all largely tells the story.

"A big factor in the situation is the hesitancy of people with money and with incomes little, if any, curtailed to spend. Once they begin buying on a normal basis, there will be steady improvement.

"There never has been greater proof of how the automobile has become essential in our daily lives than the way in which people have stuck to their cars, and have continued to use them, despite conditions. Millions of car owners have kept them too long, are running them when it would be economy to purchase new cars. More and more of these old car owners are coming to realize that, and the effect is being felt in increasing sales of automobiles.

"Another factor in the growing business for automobile dealers is the large roads programs that are being got under way by the Federal Government and in every state. Every added mile of good road develops the need for more automobiles."

Graham, who spends at least one week out of three traveling to confer with distributers and business men in general, declared that everywhere he had found the public tone growing steadily more cheerful and confident.

Motorists Pay Highway Costs.

Motorists in the United States through the medium of motor vehicle fees and gasoline taxes, pay out directly more than 58 per cent of the total cost of State highways improved in 1929. A total of $915,485,291 was expended on State roads, of which motor vehicle fees contributed $278,092,734 and gasoline taxes applied to State roads $287,258,416. The remaining part of the gasoline taxes was in most cases apportioned by the State to various towns, cities and townships.

Dirty oil wears out your engine

It is the dirt that does the damage. And you can keep dirt out of the engine oil if you renew your filter cartridge every 10,000 miles. AC

Change your oil filter cartridge every 10,000 miles



TIRES AT C... NO D... WE... PAY... RIDE ON THE FAMOUS... Get Tires... Good Used... S&...

3100 LOCUST ST., S.

OPEN EVENINGS AND ALL DAY SUNDAY

PHOTOPLAY THEATERS

FOX
25c TO 1 P. M. Better Than the "Divorcee."
NORMA SHEARER
In Ursula Parrott's Novel
"STRANGERS MAY KISS"
With ROBERT MONTGOMERY, NEIL HAMILTON, MARJORIE RAMBEAU, IRENE RICH
—ON THE STAGE—
AL LYONS
The Musical Aristocrat in
FANCHON & MARCO'S
"GOLDEN WEST"
Idea Presenting
HARRIET & BILL HUTCHINS
BEE HO GRAY & CO.
CHIEF EAGLE FEATHER
VALERIE WADE—JIMMY AMES
ALBERTINA RASCH DANCERS
EXTRA ADDED ATTRACTION
EDDIE PEABODY
"The Banjo Wizard"
AL LYONS AND HIS GANG
With NEIL CASTIGNOLI
FOX MOVIETONE NEWS

TODAYS PHOTO PLAY INDEX

ASHLAND REX, 3520 Newstead — JAMES HALL and HELEN TWELVETREES in "MILLIE." "MEN ON CALL." News, Fables. Final Chapter "PHANTOM OF THE WEST."
BADEN, 8201 N. Bdwy. — CLARA BOW in "NO LIMIT"
BREMEN, 20th & Bremen — GEORGE BANCROFT in "SCANDAL SHEET." Also short subjects.
Cinderella, Cherokee & Iowa — Barbara Stanwyck in "ILLICIT." Marion Hopkins in 'Fast and Loose.'
EMBASSY, 4938 Delmar — Richard Arlen in "The Sea God." Also Alice Day in "LADIES IN LOVE."
FAIRY, 5640 Easton — Ronald Colman in "The Devil to Pay." Also Edmund Lowe in "MEN ON CALL."
IRMA, 6324 Bartmer — "Little Caesar" Also "PASSION FLOWER."
King Bee, 1710 N. Jefferson — "The Life of the Party" with Winnie Lightner. Also 'Men Without Law.'
Kirkwood, Kirkwood, Mo. — Greta Garbo in "Inspiration." Comedy, Serial. Matinee, 'Criminal Code.'
LEE, 4366 Lee — MARIE DRESSLER and POLY MORAN in "REDUCING"
LEMAY, 7218 Lemay Ferry Road — EL BRENDEL in "JUST IMAGINE." Also short subjects.
Macklind, 5415 Arsenal — CHARLES BICKFORD in "Rivers End." "The Cohens and Kellys in Africa."
Marquette, 1806 Franklin — GRETA GARBO in "INSPIRATION." Also Comedy and Act.
McNAIR, 2100 Pestalozzi — "The Right to Love" and "Command Performance." News, Fables and Serial.
MELBA, Grand & Miami — Clara Bow in "No Limit." and Carmel Meyers in "The Lion and the Lamb."
MELVIN, 3912 Chippewa — "Tom Sawyer" with Jackie Coogan and Mitzi Green. Sidney & Murray Comedy.
Michigan, 2224 Michigan — Sidney and Murray in 'Cohens & Kellys in Africa' Also "Westward Bound."
MONTGOMERY, 56th & Montgomery — Joan Crawford in "Dance, Fools, Dance." Mat., No. 1 "Phantom of the West."
NEW SHENANDOAH, 2227 S. Bdwy. — "Dance, Fools, Dance" with Joan Crawford. Also "FAST AND LOOSE."
NEW WHITE WAY, Gth & Hickory — "The Gang Buster" with Jack Oakie. Also Last Episode, "Spell of the Circus."
O'FALLON, S. Florissant Alice — Walter Byron in "THE LION AND THE LAMB." Matinee Feature.
PALM, 4610 N. Union — RICHARD DIX in "CIMARRON" Dorothy Mackaill in "ONCE A SINNER." Matinee No. 9, "SPELL OF THE CIRCUS."
PAULINE, 7200 Claxton — "CIMARRON" Richard Dix and Estelle Taylor. Matinee, No. 7 "SPELL OF THE CIRCUS."
QUEENS, 5900 Maffitt — DOROTHY MACKAILL in "ONCE A SINNER." Also "SWANEE RIVER" with ANT WITHERS and THELMA TODD.
Red Wing, 5257 Virginia — WALTER HUSTON in 'THE CRIMINAL CODE.' Kari Dane & others, Mat.
ROBIN, 4919 Robin — Ed. Lowe in "Men on Call." Laurel & Hardy Comedy. Cartoon, News.
Southampton, 6220 Lansdowne — CLARA BOW in "NO LIMIT" with Harry Green.
Virginia, 5257 Virginia — Clara Bow in "NO LIMIT." "Phantom of the Desert" with Louis Lorraine.
Wellston, 6238 Easton — Ben Lyon in "ALOHA." and Carmel Myers in "THE LION AND THE LAMB."

"How It Began"
Russ Murphy's interesting drawings and explanations of the way popular expressions, customs and superstitions started—
Daily in the POST-DISPATCH

Graham Declares People Weary of Talking About Slump

Willys-Overland Vice President, Visiting City, Says Public Tone Grows Cheerful.

"The most hopeful sign of returning prosperity that I have encountered is that people generally seem to have become tired of talking about 'the slump,'" said George M. Graham, vice president of Willys-Overland, Inc., during a visit Friday to St. Louis to confer with W. A. Elliot, district sales manager for Willys-Overland, and J. S. Mitchell, vice president and general manager of E. J. Johnson, Inc., distributer.

"For a year and a half," he continued, "the favorite theme of the pullman smoker club has been 'the slump,' the destruction of values, the descent into the depths of despair. Now, it seems, people are sick of that. They want to talk about more cheerful, more constructive things. They are turning their minds away from pictures of depression and talking more and more about doing things and getting somewhere.

"I do not want to proclaim a boom. But there is steady gain in business. Willys-Overland made money in March. We will make money this month. We feel distinctly encouraged.

"It is as true now as when I was a boy that 90 per cent of our population has its income intact. If we could bring them and their money into the channels of commerce, we could end the period of depression. The trouble really has not been overproduction; it has rather been underconsumption. There are 7,000,000 more people in the United States than in 1925. Yet figures for the production of commodities in 1930 are about identical with the figures for 1926. Also the standards of living are generally higher than they were five years ago. That largely tells the story.

"A big factor in the situation is the hesitancy of people with money and with incomes little, if any, curtailed to spend. Once they begin going on a normal basis, there will be steady improvement.

"There never has been greater need of how the automobile has become essential in our daily lives and in the way in which people have come to their cars, and have continued to use them, despite conditions. Millions of car owners have kept them too long, are running them when it would be economy to purchase new cars. More and more of these old car owners are coming to realize that, and the effect is being felt in increasing sales of automobiles.

"Another factor in the growing business for automobile dealers is the large roads programs that are being got under way by the Federal Government and in every state. Every added mile of good roads develops the need for more automobiles."

Graham, who spends at least one week out of three traveling to confer with distributers and business men in general, declared that everywhere he had found the public tone growing steadily more cheerful and confident.

Motorists Pay Highway Costs.

Motorists in the United States, through the medium of motor vehicle fees and gasoline taxes, paid directly more than 58 per cent of the total cost of State highways during 1929. A total of $910,-[illegible]191 was expended on State roads, of which motor vehicle fees contributed $278,092,734 and gasoline taxes applied to State roads, $[illegible],258,416. The remaining part of the gasoline taxes was in most cases apportioned by the State to various towns, cities and townships.

Dirty oil wears out your engine

It is the dirt that does the damage. And you can keep dirt out of the engine oil if you renew your filter cartridge every 10,000 miles. AC

Change your oil filter cartridge every 10,000 miles

For Complete Servicing of Automobiles



New Goodrich Silvertown service station, which will be formally opened at Olive and Twenty-third streets, next Saturday.

Goodrich Silvertown Service Station Will Open Next Saturday

All-Day Program of Entertainment and Other Features Planned for Occasion.

An all-day program of entertainment and features has been arranged for the formal opening next Saturday of the new Goodrich Silvertown, Inc., service station at Twenty-third and Olive streets.

Throughout the day and evening visitors to the station will be presented with souvenir products of the B. F. Goodrich Rubber Co., even to rubber toys and balloons for children. Twelve thousand merchandise certificates good for credit at current prices on purchases of tires, air-containers and batteries have already been distributed. The purchaser of an oil change will be given a coupon for a free chassis lubrication. A portable Silvertown broadcasting station has been erected and will furnish music and announcements from the station throughout the day. "Miss Silvertown" and a corps of St. Louis girls will be on hand all day as hostesses, distributing novelties and souvenirs.

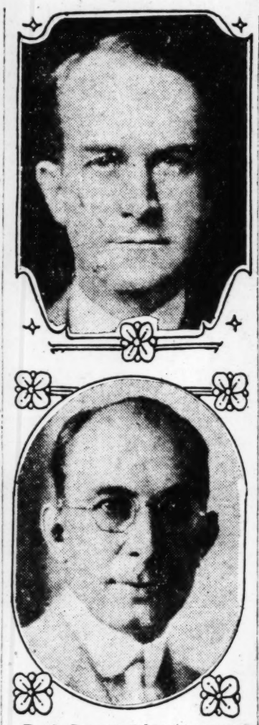
The new L-shaped building and its open and closed service areas front 125 feet on Olive and 107 feet on Twenty-third street. On the 20,000 square feet of space there is every modern facility for servicing 20 to 30 cars at a time.

Special provision has been made for women who desire to wait while their cars are completely serviced. A parlor with comfortable chairs and dressing table may be entered from the outside service court while the cars are turned over to uniformed attendants.

Among the products and services provided are Goodrich tires for passenger cars, trucks, tractors, trailers and airplanes; Goodrich mechanical goods, garden hose, belting, matting, tubing, footwear, waterproof clothing, dress coats, work coats, aprons and hats; Shell gasoline and oil, Quaker State, Mobiloil and Alemite lubricants, and Exide battery service, vulcanizing, car washing and polishing by specialists in separate departments.

O. L. Rhoads, for 15 years in the retail tire business in St. Louis and recently operating the Standard Tire Co., 2843 Washington avenue, has been appointed manager of the new Goodrich Silvertown station.

E. R. Kenner, Greater St. Louis manager of Goodrich Silvertown, Inc., commenting upon the general sales policy governing the operations of the new station, stated: "In all our buying, selling and servicing activities, let us concentrate on lowering the customer's cost per mile of motor car and truck operation."



E. R. Kenner (above), manager in Greater St. Louis for Goodrich-Silvertown, Inc., and O. L. Rhoads, manager of the new Goodrich Silvertown service station.

New Ford Town Sedan Longer Than Model It Replaces

A new town sedan has just been introduced by the Ford Motor Co. to replace the model of the same type.

To conform to the new slanting windshield with its inside sun visor, the design of the body has been changed in a number of particulars, resulting in more pleasing lines and increased comfort.

The body is three inches longer, providing increased leg room in the rear compartment and greater thickness in the seat backs. The seats are wider, higher and more restful, and, being low, allow more head room.

A new feature of the town sedan is that the rear quarter windows may be raised or lowered.

TIRES ON EASY TERMS
AT OUR NEW LOW PRICES
NO DOWN PAYMENT
WE SELL FOR LESS
PAYMENTS AS LOW AS $1 PER WEEK
RIDE ON THE FAMOUS FIRESTONE GUM-DIPPED CORDS
AND ALL OTHER MAKES
Get Tires at Once — No Carrying Charges
Good Used Tires, $1.00 and Up. Trade-Ins.
S & L TIRE CO.
3100 LOCUST ST., S. W. COR. LOCUST AND CARDINAL
OPEN EVENINGS AND ALL DAY SUNDAY
TIRES MOUNTED FREE

Chevrolet Commercial Body Plant Has 16 Types in Production

Production by the new Chevrolet commercial body plant has totaled more than 22,000 bodies since Oct. 15. On that date, when the plant was taken over by Chevrolet, designs for bodies to be built were not in existence.

Sixteen different types are already in volume production, and plans are complete for building three additional types.

Since acquiring the plant, formerly operated by the Martin-Parry Body Corporation, Chevrolet officials have renovated the buildings and grounds, replaced obsolete equipment, schooled workmen in precision methods of manufacture called for in the body designs, and opened and placed in operation 52 body assembly plants at as many zone points.

The project adds over 1,000,000 square feet of floor space to Chevrolet production facilities. It was made during general business slackness. The development at Indianapolis consists of 40 acres of ground, and 700,000 square feet of plant and storage space. The zone assembly plants, all now in operation, add nearly 500,000 square feet of space to the expansion.

High Bus Taxation.

According to figures of the National Association of Motor Bus Operators in the United States, special levies and taxes on a motor bus average about $576 a year.

Free Wheeling Brings Increased Sales of Marmon "70" Models

The announcement of optional free wheeling on the Marmon 70 a short time ago has resulted in a heavy influx of orders, and shipments of this model with free wheeling are setting a new high record for the year, according to George C. Tenney, general sales director of the Marmon Motor Car Co.

Marmon distributers and dealers throughout the country have advised the factory that sales showed an immediate increase at the time of the announcement of free wheeling. Retail orders have increased to a great extent.

Production of the Marmon Sixteen is well under way and shipments of the new Marmon "Big Eight" have reached a sizeable volume. The Marmon "Big Eight" is a new standard eight of 125 horsepower on wheel bases of 130 inches and 136 inches. It is manufactured in a complete range of standard and deluxe body styles at a base price of $1895 at the factory for the standard five-passenger four-door sedan.

New General Airplane Tire Is Designed to Cut Wind Resistance

Parabolic in shape, a new airplane tire, which was shown at the Detroit Air Show the past week by the General Tire and Rubber Co., is designed to reduce to a minimum the wind resistance due to a plane's tires.

The new tire is mounted on a special wheel, the tire bead being clamped mechanically to the rim, so that the tire can be loosened by sideway or sliding.

Noted Woman Flyer Gets Franklin Coupe

Amelia Earhart, famous aviator, has just bought a Franklin convertible coupe, powered, as are all Franklins, with an air-cooled airplane type engine.

Her car is done in copra tan color, striped in fawn gray. The low, stream-lined top and rear quarters carry out the airplane motif. The top, of course, can be let down.

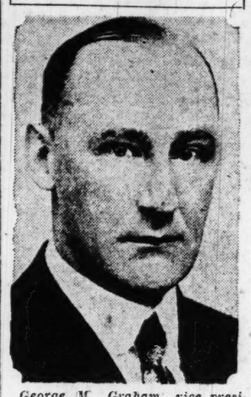
Auto Tax in Pennsylvania.

The State highway system of Pennsylvania is to be maintained by revenue received from the automobile. In 1906, the first year that motor vehicles were registered in the State, the tax on automobiles was $3.88 per car. In 1920 it increased to $13.24 a car; in 1928, to $29.03, and in 1930, to $36.05 per car.

Miniature Taxis.

Diminutive taxicabs, accommodating two passengers, to be run at a fare of 12 cents a mile, are planned in England.

Sees More Cheerful Business Attitude



George M. Graham, vice president of Willys-Overland, Inc., who was in St. Louis Thursday.

Auto Row Notes

The Walsh Motor Co. has moved its used car showroom from 4821 Easton avenue to 5127 Delmar boulevard, which is its headquarters for sale of new Ford cars. The firm, of which William Walsh is president, has arranged the second floor of its large building to display used cars in a space of 25,000 square feet. This used car department will be in charge of Gene Lowry.

John J. Dornseif has been appointed secretary of the Rederer-Rengers Buick Co., recently organized by A. H. Rederer and F. H. Rengers to retail Buick cars in Webster Groves and the county.

Dornseif for the past 15 years was with the Moon Motor Car Co., becoming general auditor and a director of the company. Dornseif is to take charge of the new dealership's administrative affairs.

W. E. Dunkin, De Soto district manager at St. Louis, attended a conference of district managers from all over the country at Detroit the past week. The meeting was held largely to give Byron C. Foy, the new president of the De Soto factory, a chance to meet the district sales chiefs.

Rex V. Clark, formerly with the Rex Auto Body & Radiator Co., 2818 Locust boulevard, has leased the building at 3336 Washington. As in the past, he will continue to specialize in the complete rebuilding of wreck jobs, especially the exact matching of original colors. Clark guarantees the mechanical performance of wreck jobs repaired.

The firm of Jett & Mautz, formerly at 3226 Olive street, has moved into the 25x150 foot building at 3117 Pine street, joining larger floor space and increased parking facilities. The firm is owned and operated by J. W. Mautz, who for 21 years has specialized in automobile radiator repairing. New departments have been equipped to handle auto body work and gasoline tank and hood repairing.

Carter Will Direct Graham-Paige Used Car Sales Promotion

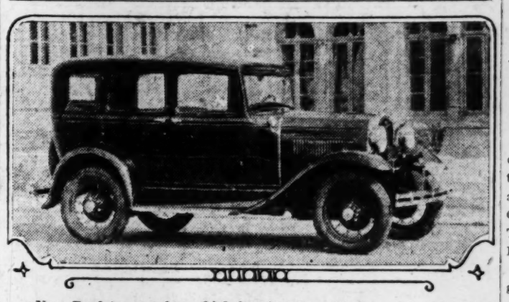
C. W. Matheson, general sales manager of the Graham-Paige Motors Corporation, announces the appointment of John W. Carter as director of used car sales promotion, a newly organized division of the sales department. Through research, planning and promotional activities, the new division plans to develop efficient methods to be adopted by the used car departments of Graham dealers throughout the country, applying the same highly organized effort to the merchandizing of trade-in cars as is devoted to the selling of new cars.

In 1928, when Matheson was made vice president in charge of sales of the De Soto Motor Corporation, Carter was appointed to direct De Soto used car merchandising, a new service. Carter's work in this new field led to his appointment to organize the central used car department of the Chrysler corporation, serving Chrysler, Dodge, De Soto and Plymouth. He remained with Chrysler Motors until he joined Graham to head its used car sales promotion activities.

Enforces Severe License Laws.

Motor trucks and busses running into New York City from other states must have New York State license plates or their owners are heavily fined. About 300 individuals and companies have been fined since Feb. 4 and about $150,000 in license fees has been collected.

The New Ford Town Sedan



New Ford town sedan which has just been introduced and is being exhibited throughout the St. Louis territory.

Chrysler Six Does 72 Miles Per Hour Over Measured Mile

Also Goes Over Top of Seventh St. Hill in Alton, at 20 M. P. H. in High Gear.

One of the new Chrysler six sedans was put through a series of tests the past week by L. M. Stewart, president of Midwest Motors Co., local Chrysler distributors. The tests were witnessed by St. Louis newspaper men.

From a standing start in high gear, with four passengers in the car, the Chrysler six made the hairpin turn on Switchback Hill in Chain of Rocks Park at 12 miles per hour and went over the top at 29 miles per hour. With three persons in the car, it made the turn at 12 miles an hour and went over the top at 32.

In acceleration tests, the Chrysler six accelerated from 10 to 30 miles an hour in 7.4 seconds; from 10 to 40 in 11.6 seconds, 10 to 50 in 15.8 seconds and 10 to 60 in 22.6 seconds.

The car did a measured mile in 49.4 seconds, at a speed of 72.87 miles per hour.

The same car was then driven to the foot of Seventh Street Hill, in Alton, between Bell and State streets. The car, with driver and one observer, crossed the intersection of Bell street with a flying start of 35 miles per hour, and went over the top at 20 miles per hour in high gear.

NEW FREE WHEELING FOR FORDS
POSITIVE CONTROLLED
Stromberg Marvel Carburetor Service
Motor Ignition Experts
F. S. WIEMEYER CO., Inc.
2625-27 Locust St. JEfferson 2664
TRICO CLAIREON Vacuum Trumpet.. $12.50 Up
TRICO PARTS SALES—SERVICE

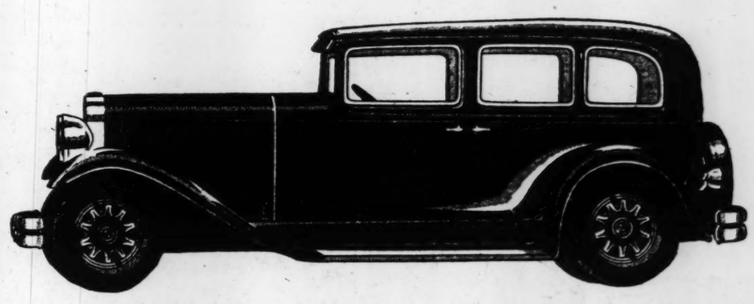
BOIL IT OUT NOW!
DANGER! Don't wait until your radiator overheats! Have it boiled out by our new guaranteed process NOW!
ONE-DAY SERVICE
NEW AND USED RADIATORS FOR SALE AND EXCHANGE. ALL MAKES.
ST. LOUIS AUTO RADIATOR CO.
3326 Washington Ave. JEff. 1453
See Our Ad in Telephone Book
14 YEARS RADIATOR Experience Exclusively

NASH

For Finer Performance ~Drive This Car

THE NASH SIX-60 SEDAN
$845
F. O. B. FACTORY

The delivered price of this Six-60 Sedan, fully equipped, is $939. This includes spare tire, tire lock, tire cover, bumpers and freight—the car complete, ready to drive. For your own protection, compare the difference between the Nash f.o.b. price and the Nash delivered price, with the difference between the f.o.b. and delivered prices of any competitive car. *See how much Nash saves you.*



OWNERS will tell you that this big Nash is the fastest accelerating Six they have ever driven—and the smoothest.

A beautiful car—handsomely dressed inside and out. A quality car—all the way through. Note its fine wood-and-steel body—its 7-bearing crankshaft—its rifle bored connecting rods—and its long list of other fine car features. But the great reason why this Nash Six is winning a host of new friends locally—*the great reason it will win you!*—is its breath-taking performance. You'll revel in its smooth ease as it quick-steps through and around traffic. And you'll find welcome assurance in the fact that you can drive it all day long at high speed and in restful comfort.

Let us demonstrate how far this car leads its field in performance—and show you how greatly it leads in downright dollar value.

7-Main-bearing, hollow-crankpin crankshaft; Rifle Bored Connecting Rods; Torsional vibration damper; Exceptionally effective high-speed safety brakes; Long wheelbase; Composite wood and steel body; Wide rear seats; Adjustable driver's seat; Twin cowl ventilators; Headlamps and all exterior fittings, full chromium finished.

DELIVERED PRICES ON NASH SIXES AND EIGHTS RANGE FROM $889 TO $2178

3000 Locust
Phone: JEfferson 3800

SOUTHWEST NASH CO.

ST. LOUIS DISTRIBUTOR

AUTHORIZED METROPOLITAN DEALERS

SCHNEIDER NASH S. & S., 4919-29 S. Kingshighway Blvd., St. Louis, Mo.
WIELMS MOTOR CO., 4900 Jennings Ave., St. Louis County, Mo.
SOUTHWEST NASH CO., West Side Branch, 5123 Delmar Blvd.
EAST SIDE NASH CO., 14th and State, East St. Louis, Ill.
LAMB NASH CO., 8301 Page Bl., St. Louis County, Mo.
BRIGGS NASH SERVICE, 5630 Gravois Ave.
HARTMAN'S NASH SERVICE, 9522 South Broadway, Carondelet, Mo.
TOWER MOTOR CO., 4217 N. Grand
TRI-CITY NASH MOTOR CO., Granite City, Ill. GEO. J. SEEGER & SON, Creve Coeur, St. Louis County, Mo.

TERRITORIAL DEALERS

MISSOURI
Cape Girardeau—Cape Girardeau Nash Co.
Columbia—Nash Sales and Service Co.
De Soto—De Soto Motor Sales
Fayette—Main Street Garage
Farmington—Wichman Nash Co.
Frankford—Robertson & Son Farm Impl.
Gray Summit—Tucker Hill Auto Co.
Herculaneum—Mr. R. W. Evans
Jefferson City—English Motor Car Co.
Kirksville—Trulti Bros. Motor Co.
Louisiana—F. N. Sheppard Motor Co.
Macon—Easley Motor Co.
Memphis—Mr. E. F. Bradley
Mexico—Branstetter Motor Co.
Moberly—Steadman Motor Co.
Monett—Wagner Motor Co.
Perryville—Anchor Auto Repair
Springfield—J. P. Cantrell Oil Co.
Nash Agency, 301 E. Olive St.
St. Charles—C. F. Gatzweiler Motor Co.
St. James—Mitchell Motor Co.
Union—Dana Motor Co.
ILLINOIS
Anna—Lee Implement Co.
Belleville—Motor & Supply Co.
Cairo—Morford Motor Co.
Carlinville—Galinsky Motor Co.
Collinsville—Ottle Nash Co.
Edwardsville, Ill.—Dundsteder-Nash Co.
Highland—National Trail Garage
Gillespie—Klocke's Garage
Jerseyville, Ill.—Miller Auto Co.
Murphysboro—Arbeiter Motor Sales
Newton—J. W. Moomaw & Son
Olney—Miller Bros.
Pierron, Ill.—Foederer's Garage
Vandalia—Smith Bros.
West Frankfort—Bowyer Motor Co.
Wood River—Troeckler Motor Co.
ARKANSAS
Fayetteville—Security Motor Co.
Harrison—C. H. Dixon Motor Co.
Paragould—West-Nash Motors Co.
KENTUCKY
Mayfield—Claude Wyatt Nash Co.
Murray—Parker Bros.
Paducah—C. N. Baker & Son.

(2907)

General Motors Truck Co. Adds Heavy Duty Models

Two new heavy-duty models in the four-ton to five and a half ton range, alike except in rear axle design, have been added to the General Motors Truck Co.'s line.

Both rear axles are full floating. In Model T-51, at $2565, the rear axle is spiral bevel gear type, and in Model T-55, at $2690, it is double reduction type. Prices are for base chassis f. o. b. Pontiac.

Primary reduction in the rear axle of Model T-55 is through spiral bevel gears, secondary reduction through herringbone gears. All gears are mounted on antifriction bearings. In both models, axle shafts are of chrome molybdenum steel, two inches in diameter. The housings are malleable iron.

Both trucks have the General Motors truck six-cylinder, 94-horsepower engine.

Frames of the T-51 and T-55 are nine inches deep and there are five or six strong cross members, depending on wheelbase length.

Both models have four-speed transmission, four-wheel brakes and roller bearing, worm type steering gears.

Heavy Insurance Payments.

Automobile insurance companies of the United States paid out about $300,000,000 last year as the result of automobile accidents.

TRAVEL AND RESORTS

CARIBBEAN WEST INDIES

JAMAICA

13-DAY TOUR

ROOM & BATH

$217

WITHOUT BATH

$175 & $191

Now for a few dollars more than the ordinary room rates, you can travel the "room-and-bath" way. Wide, breeze-swept decks for dancing, deck games, promenading... all outside rooms... unexcelled cuisine. 3-day hotel accommodations, and attractive shore trips are included.

Three sailings weekly from New York

OTHER CRUISES

Havana, 10-Day Tour*... $130 up
Costa Rica, 17-Day Cruise $190 up
Guatemala, 18-Day Cruise $190 up
Colombia, 20-Day Cruise, $225 up
*All Expenses Included.

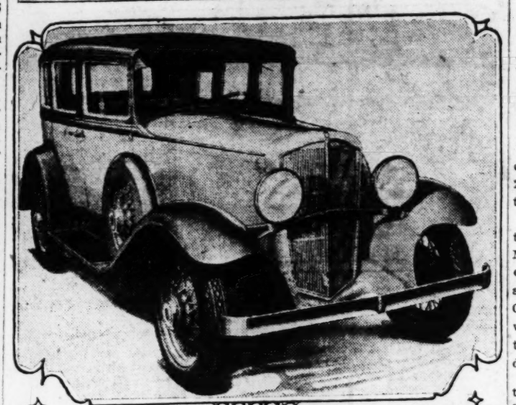
For booklets or information call or address

J. F. HENEGHAN,
Western Passenger Agent
UNITED FRUIT CO
111 W. Washington St., Conway Bldg., Chicago, Ill.

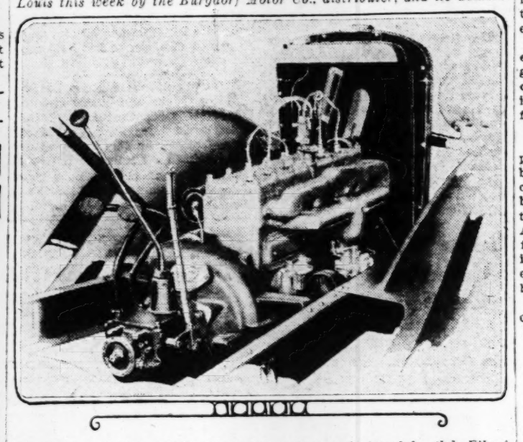
or local Tourist Agent

GREAT WHITE FLEET

The New De Vaux Six



Sedan model of the new De Vaux Six, which is being shown in St. Louis this week by the Burgdorf Motor Co., distributer, and its dealers.



Engine of the new De Vaux Six. It was designed by Col. Elbert J. Hall of Liberty motor fame.

Millions Use Holland Tube.

More than 35,000,000 motor vehicles of all classifications have gone through the Holland Tunnel since the twin tubes under the Hudson River were opened on Nov. 10, 1927. Practically since the first day the flow of traffic has exceeded expectations. The vehicular tube connects Jersey City, N. J., to New York.

TRAVEL AND RESORTS

CLARK'S FAMOUS CRUISES
NORTH CAPE CRUISE JUNE 29 S.S. Calgaric-$330 up
Iceland, Norway, Sweden, Denmark, Kiel Canal, Holland, Paris, Rhine, Switzerland, Italy, Russia, England, Ireland. Select clientele; the most and best for your money.
Hotels, Drives, Fees, etc., Included.
Cassilly Travel Service, G. A., 414 Locust St.
White Star Line, 1100 Locust Street
Frank C. Clark, Times Bldg., New York

MUSCLE SHOALS
Two All-Expense Spring Cruises of This High-Class De Luxe Service
S. S. CAPE GIRARDEAU
1100 Miles Round Trip on the Mississippi, Ohio, Tennessee Rivers.
SEE THE MAMMOTH WILSON DAM
7 DAYS Leaving APRIL 25th St. Louis MAY 17th
$50.00 Round Trip Includes Meals and Berth
For information write or phone
EAGLE PACKET CO., St. Louis, Mo.



EUROPE
LUXURIOUS CABIN CLASS
ON THE 4 DUCHESSES

● Canadian Pacific's Duchess liners introduced today's high note in cabin class to Europe. 1931 spaciousness, decorations, service, at cabin-class rates. 20,000 gross tons each, 18½ knots speed.

They sail the St. Lawrence Seaway... shortest, most direct route to Europe. 2 days on this 1000-mile salt arm of the Atlantic... full steam ahead between its gorgeous coastlines... only 4 days open ocean. Duchess of Atholl, Duchess of Bedford, Duchess of Richmond, Duchess of York ...one every week from Montreal to Liverpool, Belfast, Glasgow.

Canadian Pacific has 13 giantess liners plying the St. Lawrence Seaway to and from Europe. 3 Empresses (first-class), with the new 5-day Empress of Britain. Cabin class liners... favorite lower-cost ships. Every week, 3 to 5 sailings from Montreal and Québec.

OTHER STEAMSHIP SERVICES

To the Orient, *via Hawaii, or speedway express. To Honolulu from Vancouver and Victoria. Winter Cruises... Round-the-World, Mediterranean, West Indies.* Bermuda, *weekly from New York.*

Information and reservations, from your own agent, or

Canadian Pacific

GEO. P. CARBREY, General Agent, 412 Locust St., St. Louis, Mo. Telephone GArfield 2134

LISTEN IN: Canadian Pacific Musical Cruisaders... a delightfully different radio programme, produced in Canada. Wednesday, 7:30 p.m., C.S.T. WJZ and associated NBC Stations.

Oakland Sales Chief Optimistic on Ending a 15,000-Mile Tour

The machinery of American business is gradually picking up momentum in a slow but sure climb back toward normal that should continue throughout this year and next," says W. A. Blees, vice president in charge of sales for the Oakland Motor Car Co., on his return from the Pacific Coast where he conducted the last of a series of Oakland-Pontiac dealer meetings which took him in three months to nearly every important city in the United States.

During his 15,000 mile tour, he was convinced by thousands of contacts with business men, bankers, automobile dealers and economists that conditions are showing steadily increasing promise of betterment.

Depression or no depression, we must have automobiles as the public proved last year when it was establishing a new high record in gasoline consumption. If all the automobiles in this country stopped running for just one week we would have a condition of chaos.

"But the automobile is a mechanical device that ultimately wears out. American motorists are operating today approximately 7,000,000 automobiles that are at least six years old. These cars now cost more to maintain and operate than it would cost to replace them. To borrow an insurance term, their normal life expectancy is rapidly approaching zero. Many owners are beginning to realize this fact. More will realize it as we progress through the coming months of good driving weather.

"It is the replacement of these worn out automobiles and replacement of all the countless worn out articles among America's consumer inventory that will bring further improvement in employment."

Temperature of Oil in Car Motor Varies Often by 100 Degrees

One of the greatest automobile engine designers of the day recently estimated that there is a temperature variation of 100 degrees in motor oil when in use in the operation of high speed, high compression engines.

What lubrication experts are doing to provide for this contingency is brought out by Dan Hyland, general manager of the Alemite Co. of St. Louis, 3229 Locust.

"Higher speeds, with a greater number of explosions per minute, cause valves and adjacent parts to run hotter. So it is more essential than ever that the lubricant used have a high resistance to heat and be able to maintain a tough and elastic film regardless of temperature changes," Hyland says.

An exhaustive research of the oil markets of the world failed to reveal any motor oil capable of meeting these exacting requirements, so the Alemite Co. decided it was high time to develop a new type of motor oil suited to the changing trend in engine design.

"Ten years were spent developing a refining process that would preserve the structure of 100 per cent pure Pennsylvania grade crude. A combination of 100 per cent pure Pennsylvania grade crude and the new Alemite process produces Alemite motor oil, an extremely rugged, full-bodied oil which retains its viscosity under the hardest service and has an almost uncanny resistance to heat."

De Vaux Six Models Shown By Dealers Here

New Car Comes in Six Body Types—Prices from $595 to $795.

The new De Vaux six is now on display by the Burgdorf Motor Co., 2727 South Jefferson avenue, distributer, and associated dealers.

Made by the De Vaux-Hall Motors Corporation, Grand Rapids, Mich., the new car has a wheel base of 113 inches, stylish appearance and a powerful engine designed by Col. Elbert J. Hall, noted for his work with the Liberty motor and the Hall-Scott engines. The engine develops more than 70-horsepower.

The engine is the first L-head type, passenger car motor with a six-port intake manifold. The intake branch to each cylinder has been used in nearly every racing car built in the past decade. Many racing cars have had individual intake pipes and a carburetor for each cylinder.

While the six-port intake is more expensive, it gives more uniform gas distribution, better moisture content, and equalizes combustion in all cylinders, all of which makes for a balanced engine.

Details of the Engine.

The motor has floating wristpins, heavy crankshaft, supported by four main bearings of the interchangeable type. Connecting rod bearings are two inches in diameter. Wrist pin bushings are bronze. Aluminum alloy pistons, full force-feed lubrication, nondetonating cylinder head, and torsional dampeners are used. Camshaft is driven by silent chain.

The engine has oil filter, large centrifugal water pump, thermostatic water temperature control, automatic fuel pump with fuel filter and double venturi high-power carburetor, with metered accelerating pump. For varying climatic conditions, a hot-spot, with manually adjusted heat regulator is used. The carburetor is a Tillotson, designed for this engine. It has dry manifold and no loading point.

Oil pressure is unusually high—40 to 50 pounds on all bearings.

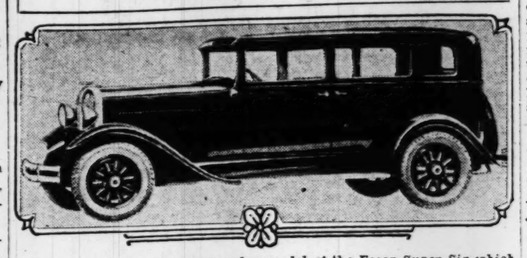
The latest engineering improvements have been incorporated in the new Hall engine. "Pinging" is said to be prevented by a specially cylinder head, and by a departure from customary location of spark plugs. No special fuels are needed for maximum efficiency.

The new DeVaux has a distinctive V-type radiator and low, roomy body designed by Count Alexis de Sakhnoffsky, European artist and master of coachcraft, winner of last year's Monte Carlo competition. A wide tread of 58 inches permits roomier passenger compartments in the body and better roadability. Front seats and steering column are adjustable. Doors are wide and interiors deeply tufted and upholstered in mohair.

The transmission has quiet second gear. The second speed gears are helical and constantly in mesh, permitting easy shifting back and forth between high and second. Extra long springs are controlled by double acting oversize Houdaille hydraulic shock absorbers. Brakes are steeldraulic four-wheel type, fully inclosed.

Six body models in attractive color combinations are offered at prices ranging from $595 to $795 at the factory.

A Seven-Passenger Essex



The new seven-passenger sedan model of the Essex Super Six which is being displayed in St. Louis by the Hudson-Frampton Motor Car Co., distributer, and its associated dealers.

Kelly-Springfield Officers Promoted

W. H. Lalley, the new president of the Kelly-Springfield Tire Co., has promoted several executives of the company.

John J. Jordan, formerly general sales manager, has been made assistant to the president. A. W. Barry, manager of the truck and bus tire sales division, has been made general sales manager. Frank B. Byron rises from Eastern district sales manager to assistant general sales manager.

Equalized Brakes, Properly Aligned Wheels, Save Tires

Proper attention to brake equalization and front wheel alignment will go far to aid a motorist in obtaining mileage from his tires, according to A. D. Dahl of the Royal Tire Service, U. S. tire dealer at 3229 Washington avenue.

"Wheels out of alignment cause undue wear on one part instead of bringing the wear evenly on the tread," he says. "Improper alignment of wheels or faulty brake adjustment also is highly dangerous and this condition is likely to cause a needless skid which the safety tread configuration of the tire is powerless to control simply because the faulty mechanism of the car is working at cross purposes to the non-skid surface of the tire. This is particularly true on wet roads."

Dahl advised periodic checking of the wheel alignment and brake adjustment of a car, not only for safety, but to obtain the maximum value from a tire.

St. Louis' Largest Exide Battery Distributor — 25 YEARS WITH EXIDE — BROCKMEIER SERVICE CORPORATION 3408 Lindell JEfferson 6360 "AT the Cut-Off"



Get a second year's driving with Ramcos and your present Pistons at low cost. Up-to-date repairmen recommend Ramcos for the second 15,000 to 20,000 miles. Ask yours.
RAMSEY ACCESSORIES MFG. CORP.
Jefferson 0722 3693 Forest Park Blvd.
RAMCO REPLACEMENT PISTON RINGS
REG. U.S. PAT. OFF. PATENTED

Hydraulic Dump Body $215

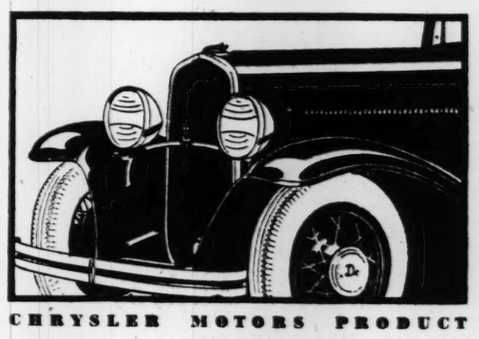


Heavy duty 1½-2 yd. dump body, including Anthony pipeless hydraulic hoist, designed as one unit. No pipes or plumbing to blow or leak. Complete with 1½-yd. dump body, at this exceptionally low price. F. O. B. St. Louis Installed
Includes heavy duty 6-inch cylinder with surplus lifting capacity. Low pressure makes for longer life. Many other features. Write for literature.
Other dump bodies at low prices.
1½ to 2 yd. gravity dump body, $128.
1½ to 2 yard rotating power dump body, $158
BAILEY AUTO BODY CO. 2649-51 CHOUTEAU AV. ST. LOUIS, MO.
74 Body Types for Every Business Need.

DE SOTO EIGHT

NOW ONLY $965 and up, f. o. b. factory

Consider these important features of this fine Eight: *77-horsepower engine*, insuring split-second acceleration, smooth high speeds and effortless hill climbing . *Four-point engine suspension* with rubber mountings at front and rear to prevent transmitting power impulses to frame and body . *Internal weatherproof hydraulic brakes*—the safest, surest type made—always perfectly equalized and soft and positive in action . *New slender profile radiator* accentuating long sweeping lines and low-swung appearance . *Scientifically designed springs*, controlled by four hydraulic shock absorbers to insure complete riding comfort over any road . *Unisteel body*, welded into one solid piece, without seams or joints to squeak and rattle—the strongest, quietest, safest type of body obtainable . *Roomy, handsomely appointed interiors*, with new French pleat upholstery and hardware in the modern manner . All these and many other desirable attributes of complete and permanent motor car satisfaction are embodied in the De Soto Eight. Remember its surprisingly low price. See it—drive it—and confirm our statement that no Eight of comparable price provides so much quality for so little money.



CHRYSLER MOTORS PRODUCT

When you see a slender profile radiator, think of De Soto

169

MOUND CITY MOTORS
GEO. WEBER, President
19th and Locust — CEntral 8425

ALBRECHT AUTO CO. 2534 Salisbury St.
W. H. OWEN CO. 5616-20 Gravois at Bates
H. BREMER & SON 5009 North Broadway
FRANK'S GARAGE 6265 Clayton Ave.
CENTRAL AUTO SALES 3522 Natural Bridge Rd.
GATEWAY MOTOR CO. 2001 South 7th Boul.
GRAND MOTOR CO. 3415 S. Grand
STALEY MOTOR CO. Bowling Green, Mo.
COOK BROS., INC. Columbia, Mo.
DENTON OIL CO. Cuba, Mo.
ELSEY MOTOR CO. Potosi, Mo.
H. O. HAERTLING Ste. Genevieve, Mo.
HARRISON & HARDESTY Monroe City, Mo.
D. A. MALLICOAT De Soto, Mo.
J. P. MOSIER St. Francois, Mo.
TRUITT BROS. Kirksville, Mo.
SEIBERT MOTOR CO. Moberly, Mo.
POND MOTOR CO. Pond, Mo.
COLE COUNTY MOTOR CO. Jefferson City, Mo.
N. C. HUNT Granite City, Ill.



SAFETY!

SAFETY isn't merely a "talking point" for Kelly Lotta Miles tires—It's a *fact!*

This is not just a claim.

Kelly *Safety* is *proved* by the acid test of actual performance! You can enjoy the benefits of Kelly quality for as little as—

Ford - Chevrolet, 4.75-19 .. $6.65

4.40-21 ..... $4.95 5.00-19 ..... $6.95
4.50-21 ..... 5.65 5.25-20 ..... 8.30
All Other Sizes Equally Inexpensive

SUBURBAN TIRE SERVICE CO.

1426 S. Grand Blvd. GRand 7688 — WEBSTER GROVES: 138 W. Lockwood WEbster 2221—236

List your vacant rooms in the Post-Dispatch Classified Columns to find paying tenants.

Auburn and Cord Shipments Exceed Their Total in 1930

R. H. Faulkner, president of the Auburn Automobile Co., announces that, with the shipment of 2170 Auburn and Cord cars by the company in the first 11 days of April, Auburn's total shipments since Jan. 1 of this year had exceeded its 1930 total by 195 cars.

Auburn and Cord front drive car shipments from Jan. 1 to April 11 totaled 13,888, as against 13,693 in the full year of 1930.

Bliss Made Nash Director of Sales

C. H. Bliss has been elected vice president and director of sales of the Nash Motors Co. Identified with Nash since C. W. Nash launched the company in 1916, Bliss has had much experience in the retail merchandising of automobiles. He was an automobile dealer before entering the Nash Motors shops.

In nine years he rose through the positions of assistant sales manager and general sales manager to be director of sales.

AUTO SEAT COVERS Tailored to Order
Special Low Prices—Choice of 16 Material Patterns

Small 2-Pass. Coupes and Roadsters..... $ 8.45 and up
Large 2-Pass. Coupes and Roadsters..... $10.50 and up
Small 5-Pass. Sedans, Coaches and Touring.. $12.75 and up
Large 5-Pass. Sedans, Coupes and Broughams.. $14.95 and up
Other Large Cars and 7-Pass. Sedans..... $19.45 and up

100 Per Cent Satisfaction Backed by Written Money-Back Guarantee

ST. LOUIS AUTO TOP CO.
3027 OLIVE ST. Incorporated 1906 JEfferson 0083

Why Car Oil Filter Should Be Replaced at Every 10,000 Miles

An oil filter delays wear by preventing dust, carbon, grit and sand from mixing with auto engine oil, according to C. W. Jacobs, general service manager of the Buick Motor Co.

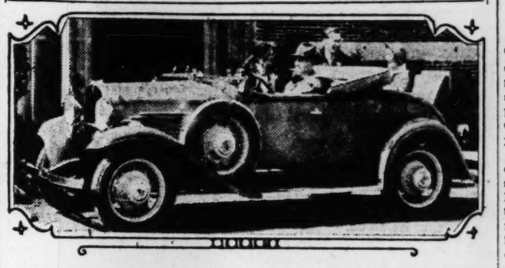
The oil filter consists of a rectangular bag, made from special flannel, with the nap side forming the inner wall of the bag," he says. "The bag has an inlet channel which connects with a series of other channels running the length of the bag. The oil is thus filtered through the channels in the bag, the dirt remaining on the inside of the channels and the clean oil feeding back to the engine.

"This filtering bag is rolled up and fits into a metal screen, which is placed in a cylindrical metal container having inlet and outlet connections to the oil supply.

"As much as two pounds of sludge, including much abrasive matter, is removed from the crankcase oil by the oil filter in 10,000 miles of average driving. The removal of this foreign matter from the oil saves wear and thus minimizes need for replacement of various working parts of the engine. Use of the oil filter enables Buick to recommend changing the oil only four times a year.

The filter functions at high efficiency until every inch of the filtering area has been filled with residue, which occurs about every 10,000 miles of driving. Then the oil filter cartridge should be replaced, which will make the oil filter as good as new again."

New Willys Six Sport Model



New Willys Six de luxe sport roadster, with body in three shades of green and green leather upholstery.

A Century-Old Motorist



Mrs. Susan Brown, Peoria, Ill., who is 100 years old, inspecting the new Reo Royale. At the left, is her old car which was bought eight years ago, and since has been driven 8000 miles at a speed never exceeding 15 miles per hour. The old car still has the original battery and tires. The two cars cost the same—$2700.

7-Passenger Sedan On Long Wheelbase Added to Essex Line

A seven-passenger sedan on 119-inch wheelbase has been added to the Essex Super Six line, and is being shown by the Hudson-Frampton Motor Co., distributer, and its dealers. The new model has the regular Essex chassis, except for the greater length, a heavier frame and necessary changes in springs and gear ratios.

The body is similar to the sedan of the same type on the Hudson eight chassis. The exterior finish is in combinations based on black, blue and green, some in two-toned effects.

The seven-passenger sedan lists at $895 factory. It was produced to meet a demand for a sedan of large carrying capacity which was indicated by inquiries and by a trend discovered in the used-car market.

De Luxe Roadster Of Sport Type Added To Willys Six Line

A new Willys six de luxe sport roadster is announced, listing at $675.

The exterior color scheme is three shades of light green, the color being extended to the fenders, splashers, gas tank. These colors harmonize with upholstery of special green leather.

Special standard equipment and accessories include two spare tire wheels mounted in forward fender wells and equipped with metal tire covers, chrome plated on the outer band and lacquered on the inner band; rear-view mirrors on each spare wheel; head lamps, tie bar and fender lamps of chrome plate.

The tail light is lacquered in green to match the body color.

Two horns, mounted in front, also are included in the standard equipment. The trunk rack is lacquered in the body color with walnut finish strips.

Windshield wings of safety glass are standard equipment, with the same type of glass in the windshield at slight extra cost.

Roominess in both front and rear compartments is a feature. The top, of the collapsible type, is of a heavy double texture and rubber interlined with cloth. A top cover is included in the equipment. Bows are lacquered and all metal parts chrome plated.

Keeping Spring Clips Tight.

New car spring clips may loosen in a few hundred miles. To avoid spring breakage, check them during the breaking-in period.

Nash Sales Increase Of 61 Per Cent Over 1930 Recorded Locally

"It is my opinion that retail conditions in the automobile industry in St. Louis are on a definite up-turn as far as actual sales are concerned," Frank McDonald, president of the Southwest Nash Co., local Nash distributer, said yesterday.

"I believe that this improved condition, together with widespread acceptance of the new Nash line, is accountable for the fact that our actual retail sales in the first three months of 1931 show an increase of 61 per cent over the corresponding period in 1930."

At a directors' meeting of the Nash Motors Co. a dividend of $1 per share was declared.

The balance sheet and earnings statement for the first quarter, which includes December, 1930, and January and February, 1931, showed cash and Government securities in the company's treasury amounting to $35,747,486. The company earned during the quarter $1,099,193, after deducting all expenses of manufacturing, selling and administration, and providing for depreciation and both State and Federal taxes.

C. H. Bliss, who has long been identified with the company as sales manager, was elected a vice president and director of sales.

'Free Roller' Device For Driving a Ford

The Scotch Free-Roller, a mechanical unit to be added to the drive shaft just forward of the differential, providing positive controlled free wheeling for Model A Fords, is being introduced locally by F. S. Wiemeyer Co., Inc., 2625 Locust street. It was invented by C. E. Starr, who also invented the Ruckstell axle and is manufactured by the Trojan Auto Products Co., Los Angeles.

The use of the Scotch Free Roller, by a mere shift of a lever, instantly provides choice of "free wheeling" (coasting) or "positive drive" with the engine acting as a brake, as though no free-wheeler were installed.

Fuel and motor economies effected by the Scotch Free Roller account for the "Scotch" in the name.

U.-S.-Panama Highway.

Plans are being made for completion of a $100,000,000 highway through Central America from the United States border to Panama. The road will run through the United States, Panama, Costa Rica, Guatemala, El Salvador, Honduras, Nicaragua and Mexico.

The

GREATEST VALUE IN OLDSMOBILE HISTORY

NEW LOWER PRICE

$845

The new Oldsmobile for 1931 offers you the greatest value in Oldsmobile history—and Oldsmobile cars of past years have earned a nationwide reputation for sound value.

This statement is based on provable facts, which you can check to your satisfaction.

For example, the new Oldsmobile is equipped with the famous Syncro-Mesh transmission—a feature heretofore found only in higher priced cars. It permits silent shifting through all gears . . . from low into second, from second to high, and from *high back to second*, as desired. In addition, a new Quiet Second Gear, added to Oldsmobile's Syncro-Mesh transmission, assures smooth, swift acceleration which rivals high gear performance in quietness.

Performance, too, is even more pleasing than in the past. A new down-draft carburetion system brings increased power—with higher speed, faster acceleration, and greater smoothness. It also makes starting in cold weather quicker and easier. And a new carburetor-silencer contributes to quieter operation at all driving speeds.

Further, the new Oldsmobile offers finer coachwork. Body lines are long, low, and smart. Fundamental advancements in engineering and construction make the new insulated Fisher bodies strong, quiet, and serviceable. And new appointments, together with smartly tailored upholstery . . . optional in mohair or whipcord . . . add to the luxury of body interiors.

An additional contribution to distinctive appearance is Oldsmobile's new wheel equipment. Five modish wire wheels or five demountable wood wheels are offered optionally—and at no extra charge.

These features, and others which you will see when you examine the new Oldsmobile, add to the quality and dependability of a car which has proved its merit in the hands of nearly a quarter of a million owners during the past three years.

Naturally, this finer quality makes the new Oldsmobile a better buy than ever. And lower prices, plus added quality, make Oldsmobile's value *doubly impressive*.

Consult the delivered price as well as the list price when comparing values. Delivered prices include only transportation charges. Local taxes, if any, are extra. All prices are subject to change without notice. G. M. A. C. time payments on the liberal deferred plan.

AUTHORIZED DEALERS

LAMBERT-TIGGES MOTOR CO. 4035 Lindell Blvd. St. Louis, Mo.
TUCKER MOTOR CO. 3657 Gravois Av. St. Louis, Mo.
GREBE MOTOR CO. 3600 S. Kingshighway St. Louis, Mo.
WILDGEN-VINCEL, INC. 2925-27 Locust Blvd. St. Louis, Mo.
IGOU MOTORS, INC. 2922 N. Grand Blvd. St. Louis, Mo.
JERRY MUELLER MOTOR CO. 7589 Olive St. Rd. University City, Mo.
RAY'S SERVICE STATION 1014 Kingshighway St. Charles, Mo.
WAGNER-OLDSMOBILE CO. 117 East "A" St. Belleville, Ill.
RYAN MOTOR CO. Columbia, Ill.
BURNS MOTOR CO. 401 E. Broadway Alton, Ill.

OLDS MOTOR WORKS, ST. LOUIS, WHOLESALE BRANCH, LOCUST AT 23D
SEE YOUR NEIGHBORHOOD DEALER

OLDSMOBILE
PRODUCT OF GENERAL MOTORS

MARMON

Announces a

NEW BIG EIGHT

$1895

Five-Passenger Four-Door Standard Sedan
F. O. B. Factory
Also Complete Line of DeLuxe Body Styles

The New Marmon Big Eight is the finest Marmon eight ever built, yet it is priced hundreds of dollars lower—the greatest value in the fine car field and the best buy at anywhere near the price.

Outstanding features of this New Big Eight are a 125 horsepower straight-eight engine; double-dome combustion (10 per cent more power); silent second, easy-shift transmission; new steering stabilizer, eliminating shimmy, and a full-year factory guarantee instead of the usual 90 days.

Come in and see this new big Marmon. Then consider the price and you, too, will agree that no car so fine has ever been priced so low. Wheelbases, 130 and 136 inches. Complete range of standard and deluxe body styles.

No Car So Fine Ever Priced So Low

ARCHER-MANN MOTOR CO.
LINDELL AT SARAH ST. FRANKLIN 6400

Today on St. Louis Stations

Today's schedule for broadcasting by the St. Louis stations is announced as follows:

At 7:00.

KWK—Tone Pictures (chain.)
KMOX—Heroes of the Church (chain).

At 8:00.

KWK—Children's Hour (chain).
KMOX—Bible Broadcaster.

At 8:30.

KFUO—Service: "The Risen Shepherd." Rev. Doerrffler.

At 8:45.

KMOX—Musicale (chain).

Chain Programs for Today

National Broadcasting Co. Red

7:00 a. m.—Melody Hour—WOW.
8:00 a. m.—The Balladers — WSB, WWJ, WHO, WOC.
8:30 a. m.—Yoichi Hiroaka, xylophonist —WSB, WWJ.
8:45 a. m.—Morning Song—WWJ, WSB.
9:00 a. m.—Lew White, organist—WDAF, WWJ.
9:30 a. m.—Trolka Bells—KOA, WGN.
10:00 a. m.—Ensemble and Soloist — WDAF, WOC, WMC, KOA.
11:45 a. m.—Echoes of the Orient—KWK, WOC, WLW, WGN, WBAP, WMC, KOA, WHAS, KWKA, WBAP, WGY.
12:00 m.—National Oratorio Society — KSD, WOW, WOC, WDAF, KSTP, WHAS.
1:00 p. m.—Grand Opera Concert—KSD, WGY, WWJ, WDAF, KYW, KOA.
1:30 p. m.—Artist's Service Program—KSD, WOW.
2:00 p. m.—"Moonshine and Honeysuckle" —KSD, WWJ, WOW, WDAF, KYW.
2:30 p. m.—Garden Party—KSD, WEAF, WGY, WWJ, KYW, WOC, WOW, WDAF.
3:00 p. m.—Address, Dr. Cadman—KOA, WOW, WSAI, WHAS, WSM, KTHS, WSB, WGN, WDAF.
4:00 p. m.—Trees Program — KSD, WGY, WOC, WOW, WDAF, WWJ.
5:00 p. m.—Catholic Hour — KSD, WGY, WWJ, WSAI, WLS, WOC, KOA, WSM, WOW.
6:00 p. m.—Old Stager's Memories—KSD, WWJ, WSAI, WLS, WOC, WOW, WDAF, WGY.
6:30 p. m.—Varieties Program—KSD, KYW, WHAS, WMC, WSB, WOA, WFAA.
7:00 p. m.—Maurice Chevalier and Orchestra—KSD, WGY, WWJ, WSAI, WOW, RSTP, WHO, WHAS, WMC, WSM, KTHS, WDAF.
8:00 p. m.—Talk by David Lawrence—KSD, WGY, WHAS, WSAI, WSB, WOW, WOC.
8:15 p. m.—Classical Concert—KSD, WGL, WWJ, WSAI, WOW, WFAA, KOA, WOAI, WHAS, WSB, WOC, WMC, WDAF, KSTP.
8:45 p. m.—Club of the Air—KSD, WEAF.
9:15 p. m.—"Famous Trials in History" —WGY, WWJ, WSAI, WOW, WDAF, WHAS, WSM, WMC, WSB.
9:45 p. m.—Sunday at Seth Parker's—WEAF, WGY, WDAF, KSTP, WWJ, KYW, WOW, WHO, WHAS, WSM, KOA, WOC.
10:15 p. m.—Muriel and Vee — WEAF, WGY, WWJ, WOW, WOC, WHO.
10:30 p. m.—Russian Cathedral Choir—WEAF, WWJ, KOA, WOW, WSB, KSTP, WHAS, WMC, WHO, WOC.

* * *

National Broadcasting Co. Blue

7:00 a. m.—Tone Pictures—KWK, WSB.
8:00 a. m.—Children's Hour—KWK, WJZ, WENR, KOA.
9:00 a. m.—Woodwind ensemble—WJZ.
9:30 a. m.—Southland Sketches—WLW, WGN, KFAB.
10:00 a. m.—Nomads—KFAB.
10:30 a. m.—Roxy's Orchestra — KWK, WJZ, WEAF, WOC, WLW, KOA, WGN, WDAF, WFAB, WHAS, KDKA.
11:45 a. m.—Echoes of the Orient—WJZ, WEAF, KWK, KDKA, WLW, WGY, KSTP, KOA, WOC.
12:00 m.—"War" Sketch—WJZ, KFAB, WENR.
12:30 p. m.—Little Jack Little — WJZ, WLW, KFAB.
12:45 p. m.—John Barclay, baritone — WJZ, WLW.
1:00 p. m.—"How Opera Started"—WJZ, KSTP, WGN, KDKA.
1:30 p. m.—Lee Sims, Pianist, and Orchestra—KWK, WJZ, KYW, WLW, KFAB, WSTP.
2:00 p. m.—National Youth Conference—KWK, WJZ, KDKA, KFAB, WFAA, KOA, KSTP, WMC, WFAA, KOA, KSTP, WMC.
3:00 p. m.—Musical program — KWK, KDKA, WLW, KFAB, KYW, WSB.
3:30 p. m.—Sparklets — KFAB, WLW, KDKA.
3:45 p. m.—Your Eyes—KWK, KDKA, KYW, KFAB, WLW.
4:00 p. m.—National Vespers — KWK, WMC, WJZ, WCKY, WOAI.
5:00 p. m.—Marjorie Horton, soprano, with String Trio — KWK, KFAB.
5:15 p. m.—Talk by Leopold Stokowski—KWK, KFAB, WCKY.
5:30 p. m.—Northern Lights—KFAB.
6:00 p. m.—Salute Program—KWK, WJZ, KDKA, KYW, WSM, WSB.
6:30 p. m.—Novelty Orchestra — KWK, WJZ, WLW, KDKA, WGN.
7:00 p. m.—Melodies—KWK, WJZ, KYW, WFAA, WHAS, WSM, WSTP, KDKA, KTHS, WLW, WSB, KFAB.
7:15 p. m.—Uncle Henry and Orchestra—KWK, WJZ, KDKA, WLW, KYW, WCKY.
8:15 p. m.—Don Carlos and His Marimbo Band—WJZ, WENR.
8:30 p. m.—Floyd Gibbons—KWK, WJZ, KDKA, KYW, WCKY.
8:45 p. m.—Melodies—WJZ, KDKA.
9:15 p. m.—Talk—Charles Francis Coe—WJZ, KDKA.
9:30 p. m.—Slumber Music—KWK, WJZ, KDKA, WLW, WENR.
10:00 p. m.—Boswell Sisters—KWK, WJZ, KDKA.
10:15 p. m.—Harmonies — KWK, WJZ, KDKA, KFAB, KOA, WLW, WENR, KSTP.
10:30 p. m.—Los Argentinas—KWK, WJZ, KDKA.
11:00 p. m.—Reminiscences—WJZ.

* * *

Columbia Broadcasting System

7:00 a. m.—Heroes of the Church—KMOX, KMBC.
8:15 a. m.—Musicale—KMOX.
9:00 a. m.—Tony's Scrap Book—KMBC, KOIL.
9:15 a. m.—Children's program—KMOX, KMBC.
9:30 a. m.—Dr. Charles Fleischer — KMOX, KMBC.
11:00 a. m.—Jewish Art Program—WCCO.
11:30 a. m.—Sir Johnson Forbes-Robertson and his English singers—KMBC, WCCO.
11:30 a. m.—Canadian Greenadier Band — WOWO, WCCO, KMBC, KOIL.
12:30 p. m.—Around the Samovar — KMOX, KOIL, KMBC, WOWO, WCCO.
1:00 p. m.—Cathedral Hour — KMBC, KOIL.
2:00 p. m.—Philharmonic Orchestra — KMOX, WCCO, WMAQ, KOIL, KMBC.
4:00 p. m.—Sermon, Rev. Barnhouse—WOWO, WMAQ, WCCO, KOIL.
4:30 p. m.—Sweethearts of the Air—WOWO, KOIL, KMBC.
5:00 p. m.—Earle Nelson and Orchestra —WABC.
5:30 p. m.—Soloists and Orchestra — WABC.
6:00 p. m.—Dr. Julius Klein — KMOX, WABC, WMAQ.
6:15 p. m.—Rhythm Choristers—WABC, WCCO, WMOX, KMBC, KOIL.
6:30 p. m.—Toscha Seidel and orchestra—WABC, WCCO, KMOX, KMBC, KOIL.
7:00 p. m.—Howard W. Haggard—KMOX, WABC, WOWO, WMAQ, WCCO, KOIL.
7:15 p. m.—Piano Pals—WABC, WCCO, WOWO, KMBC.
7:30 p. m.—Kaltenborn Edits the News—KMOX, WABC, WCCO, KMBC, KOIL, WOWO.
7:45 p.m.—The Gauchos—KMOX, WABC, KOIL.
8:00 p. m.—"Playgirl" Program, Irene Bordoni — KMOX, WABC, KOIL, WCCO, KMBC.
8:30 p. m.—Detroit Symphony Orchestra —KMOX, WABC, WOWO, WCCO, KMBC.
9:00 p. m.—Jesse Crawford, Organist — KMOX, WABC, WOWO, WBBM, KMBC, KOIL.
9:30 p. m.—Fortune Builders — KMOX, WABC, KMBC, WCCO.
9:45 p.m —Round Towners — KMOX, WOWO, WCCO, WBBM, KOIL.
10:00 p. m.—Back Home Hour — KMOX, WABC, KMBC, WCCO.
11:00 p. m.—Quiet Harmonies—WABC.
11:30 p. m.—Ann Leaf, Organist—WABC.

At 9:00.

KWK—Melodies.
KMOX—Religious Educational Talk.

At 9:15.

KMOX—Children's playlet (chain).

At 9:25.

KMOX—Children's Concert.

At 9:30.

KWK—Le Roy Busch, tenor.

At 9:50.

KMOX—Dr. Charles Fleischer (chain).

At 10:00.

KFUO—Bible lesson: "Jacob at Bethel," Rev. Doerrffler.
KWK—Sunshine Boys.
KMOX—Concert Room.

At 10:15.

KWK—Morning Melodies.

At 10:30.

KMOX—Sunday School Lesson.
KWK—Roxy Symphony Orchestra in a Wagner Concert (chain).
Overture to the "Flying Dutheman."
Prelude to first and third acts of "Lohengrin"
Siegfried's Rhine Journey from "Gotterdammerung"
Siegfried's Death and Funeral March from "Gotterdammerung"
Prelude and Liebstod from "Tristan and Isolde"
Dance of the Apprentices and Entrance of the Meistersingers from "Die Meistersinger"

At 10:45.

KMOX—Ruth Nelson, Organist.

At 11:00.

KMOX—Services of Fourth Church of Christ, Scientist.
WIL—Musicale.
WEW—Music of High Mass.

At 11:30.

WIL—Organ Program.

At 11:45.

KWK—Echoes of the Orient (chain).

At 12:00.

KMOX—Orchestra.
KFUO—Organ.
KWK—Little Symphony.
WIL—Luncheon Dansante.

At 12:30.

KSD—National Oratorio Society (chain). Schubert's "Mass in F Minor," written when the composer was only 17 years old, and Bach's musical setting of "The Coffee Cantata," a commentary on the introduction of coffee into Europe, will be sung. Reinald Werrenrath will direct.
KMOX—Orchestra and Soloists (chain).
KWK—At Home Concert.
WIL—Dance Orchestra.

At 1:00.

KSD—Deems Taylor's Grand Opera Concert (chain).
KMOX—Dinner Concert.
KWK—Harmonizers.
WIL—Trio Classique.

At 1:15.

KWK—Melodies.
WIL—Russell Kaiser, Vocal.

At 1:30.

KSD—N. B. C. Artists' Service Concert (chain).
KMOX—Musicale.
KWK—Lee Sims, Pianist; Ilo May Bailey, Soprano and Orchestra (chain).
"Love Is My Master," orchestra; "Suppose I Had Never Met You," Ilo May Bailey, soprano; to be selected, Lee Sims; "I'm Bidding My Buddy Goodby," orchestra; Medley from "You Said It," "Sweet and Hot," "You Said It" and "Learn to Croon," orchestra; to be selected, Lee Sims; "Love Is Like That," Ilo May Bailey; "Hosanna," orchestra.
WIL—Serenaders.

At 1:45.

KMOX—"Memories."

At 2:00.

KSD—"Moonshine and Honeysuckle" (chain).
KMOX—New York Philharmonic Symphony concert (chain). Arturo Toscanini will conduct. This will be the first radio concert of this series.
Symphony in D major...Johann Christian
Allegro; Andante; Allegro assai....Bach
Symphony in G minor.....Mozart
Allegro molto; Andante; Menuetto; Allegro assai
Don Quixote.....R. Strauss
Alfred Wallenstein, cellist; Rene Pollain, viola, and orchestra.
KWK—National Youth Conference (chain.)
Majestic Sweetness Sits Enthroned.Hastings
A Cowboy Hymn.....Fox
Chorus
Love Song.....Nevin
Orchestra
The Hands of Pilate
Dr. Daniel A. Poling
The Lamplit Hour.....Penn
Chorus
Lord, Dismiss Us With Thy Blessing
WIL—Players.
WEW—Question box.

At 2:15.

WIL—Bobby Stubbs.

At 2:30.

KSD—Garden party (chain). Helen Oelheim, contralto, a male quartet and Haenschen's Orchestra will be featured.
"Thank God for a Garden," orchestra; "Waters of Minnetonka," Miss Oelheim; "Bells of St. Marys," quartet and Miss Oelheim; "Ave Ave Ave," Miss Oelheim and ensemble; "Old Refrain," Miss Oelheim; "Oh, Susanna," ensemble.
WIL—Sparklers.
WEW—Movie Review.

At 3:00.

KFUO—Foreign language program. Address by Rev. Kuehnert. Organ.
KWK—Orchestra and soloist (chain).
WIL—Foster's Orchestra.
WEW—Herzog ensemble.

At 3:30.

KFUO—Shut-in program. Address, Rev. Hohenstein. Music.
KWK—Afternoon musicale.
WIL—Petite concert.
WEW—Sodality Union program.

At 3:45.

KWK—Eyes in Music (chain).
The Butterfly.....Fischer
Flute and clarinet
When Lovers Meet.....Coerne
Contralto
Excerpts from "Eileen".....Herbert
Allegro from Pique Dame overture
WIL—Melody Masters.

At 4:00.

KMOX—Community Forum Program.
KWK—National Religious Service (chain.)
Safely Through Another Week....Mason
Scriptural Call to Worship
Sanctus, from "The Holy City".....Gaul
Scripture Reading
Kyrie.....Elvey
The Lord Is Exalted.....West
"The Life of the Spirit"
Dr. Harry Emerson Fosdick
Prayer
Come Unto Me, Ye Weary.....Hawley
My God and Father, While I Stray.Marston
Our Blest Redeemer, Ere He Breathed.....Dykes
Benediction
Lord, Now Lettest Thou Thy Servant
WEW—Sociology. Rev. Husslein.

At 4:15.

WIL—Whispering Melodies.

At 4:30.

KSD—Trees program (chain). The complete program from 4 to 5 o'clock may be heard over WEAF, WWJ, WOC, WDAF or WSM. KSD will broadcast the last half hour.
"Loves of New Orleans," ensemble; "Meet Me, Sweet Kathleen," male quartet; "Amaryllis," organ; "Rackety Koo," ensemble; "Up and Down the Country Side," male quartet; "When the Twilight Comes to Kiss the Rose Good Night" mixed quartet; "Die Ausewahlte" male quartet; "The Sunshine of Your Smile," organ; "My Own United States" male quartet; "Pagan Love Song," ensemble; "Prize Song," from Die Meistersinger, ensemble; "The Breeze," instrumental ensemble; "Dixie," male quartet; "Goodbye Little Girl of My Dreams," ensemble.
WEW—Dance Orchestra.
WIL—Studio.

At 5:00.

KSD—Catholic Hour (chain). Address by the Rev. Dr. F. J. Connell.
Praise God.....Whyte
One Sweetly Solemn Thought
Angelus.....Elgar
Mediaevalists.
Fear Not Ye O Israel.....Buck
Anne Wolcott, soprano.
Lead, Kindly Light.....Dykes
Mediaevalists.
KMOX—Musical Melange.
KWK—Marjorie Horton, soprano, and string trio.
WIL—Evangelical broadcast.

At 5:15.

KWK—Leopold Stokowski, conductor of the Philadelphia Symphony Orchestra (chain). He will give a detailed explanation of "Oedipus Rex," the musical drama which will be broadcast from the stage of New York's Metropolitan Opera House.

At 5:30.

KWK—Studio promenade.
WIL—Religious music.

At 6:00.

KSD—Old Stager's Memories (chain). Henry M. Neely, soloist, and orchestra.
KMOX—Talk by Dr. Julius Klein (chain).
KWK—Salute program (chain).
Alabamy Bound
Fire.....Carr
Day in Naples.....Byng
Pomp and Circumstance.....Elgar
Fleurette.....Herbert
Alabama Swing

At 6:15.

KMOX—Rhythm Choristers (chain.)
"Nighty-Night Until Tomorrow," stories; "That's My Desire;" "It Must Be True Dear," orchestra; "Things I Never Knew Till Now;" "I'm No Account Any More."

At 6:30.

KSD—Varieties Concert (chain.) Renee Chemet, noted concert violinist, will be soloist.
Molly on the Shore.....Grainger
Sirting Orchestra.
(a) Albumblatt.....Wagner
(b) Polonaise in A Major.....Wienawski
Renee Chemet.
Waltz from Serenade for String Orchestra.....Tschaikowsky
Orchestra.
Meditation from Thais.....Massenet
Renee Chemet, with Orchestra.
Bourree.....Bach
Orchestra.
KMOX—Toscha Seidel, Violinist, and Orchestra (chain.)
KWK—Novelty Orchestra (chain.) Leu Conrad, soloist.
National Emblem March.....Bagley
Embraceable You, from Girl Crazy.....Gershwin
Ta Bouche.....Yvaine
Were You Sincere?.....Rose
Toreador et Andalouze.....Rubinstein
Orchestra
I Surrender, Dear.....Barris
Old Timers.....Arr. Lake
Jarobie
Song of the Hills.....Kahn
Crazeblack

At 7:00.

KSD—Maurice Chevalier, Dave Rubinoff and Orchestra (chain.)
Prelude, Rubinoff and orchestra. Musical Comedy Favorites, orchestra; "My Cigarette Lady," orchestra; "Everything That Is Nice Belongs to You," orchestra; "I Don't want to Be Sitting on Top of the World," Maurice Chevalier. "Dance Tsigane," Rubinoff and orchestra; "Give Me Something to Remember You By," orchestra; "Valentine," orchestra; Maurice Chevalier; "My Little Nest," orchestra; "Fiddlin' the Fiddle," Rubinoff and orchestra; "The Waltz You Saved for Me," orchestra. To be announced, Maurice Chevalier. "Rubesville Frolic." To be announced, orchestra.
KMOX—Talk by Dr. H. W. Haggard (chain). "Kenelm Digley" is to be his subject.
KWK—Melodies Concert (chain.)
"Hey Diddle Diddle," "How Can I Leave Thee," "Stars of the Summer Night," "Old Folks at Home," "Oh Could I Speak the Matchless Worth."

At 7:15.

KMOX—Vagabonds.
KWK—"Uncle Henry," radio drama, and orchestra (chain).

At 7:30.

KMOX—Kaltenborn Edits the News (chain).

At 7:45.

KMOX — Sorey's Orchestra (chain).
"Rio Azul" (paso doble), "Dolora," (tango), "Negra Consentida," "Lamento Escravo," "Sindente Paseo" (paso doble).
WIL—Third Baptist Church Service.

At 8:00.

KSD—Talk on "Our Government" by David Lawrence (chain).
KMOX — "Playgirl" program (chain). Irene Bordoni will sing "Violettera" (in Spanish), "Babes in the Woods," and "I Surrender, Dear."

At 8:15.

KSD—Josef Pasternack's Orchestra and Agnes Davis, soprano, soloist (chain). Wilbur Evans, baritone, and Edward Kane, tenor, will sing a duet. Hazel Arth, contralto, will sing in an orchestral arrangement of "Naughty Marietta," in which Miss Davis and Mr. Kane will sing a duet.
March of the Musketeers.....Friml
Orchestra.
Sally in Our Alley.....Carey
Quartet with Orchestra.
Deep in My Heart, from The Student Prince.....Romberg
Miss Davis with Orchestra.
Gay Nineties Medley—
Daisy Bell
On the Banks of the Wabash
Strolling Through the Park
Tenor and Baritone with Orchestra.
Sylvia.....Speaks
Quartet.
Chinese Lullaby, from East Is West.....Bowers
Orchestra.
Excerpts from Naughty Marietta..Herbert
Orchestra
With interludes of
Falling in Love With Someone
Tenor and Soprano
Ah Sweet Mystery of Life
Contralto and Quartet.
KWK—Trio.

At 8:30.

KWK—Floyd Gibbons' Adventure Story, (chain.)
KMOX—Detroit Symphony Orchestra (chain.)
Prelude to Act III of Lohengrin..Wagner
Selection from The Queen of Sheba.....Goldmark
Georges Miquelle, Cellist
Spring Song, from Natoma.....Herbert
Murial Kyle, Soprano
Prelude in C Sharp Minor..Rachmaninoff
Dagger Dance.....Herbert

At 8:45.

KWK—At the piano.
KSD—Club of the Air (chain).

At 9:00.

KMOX—Jesse Crawford, organist; Paul Small, tenor and orchestra (chain). Hans Hanke, pianist, also will play.
Coronation March from "The Prophet".....Myerbeer
Jesse Crawford.
Orientale.....Cui
Jesse Crawford.
I'm Losing You
Jesse Crawford and Paul Small.
Popular Number
Jesse Crawford.
Fantasie Impromptu.....Chopin
Jesse Crawford with Hans Hanke.
Popular Number
Jesse Crawford and Paul Small.

On KSD Tonight



Agnes Davis,, a winner in the National Radio Audition, who is to sing in the classical concert over KSD at 8:15 tonight.

Scarf Dance.....Chaminade
Jesse Crawford.
Request Medley
Jesse Crawford and Paul Small.
WIL—Orchestra.

At 9:15.

KFUO—Devotional hour. Address, Rev. Spitz; organ.
KWK—Talk, Charles Francis Coe (chain).

At 9:30.

KMOX — "Fortune Builders" (chain).
KWK—Slumber music (chain).
Bacchanale from "Samson and Delilah".....St. Saens
Valse Des Fleurs.....Tschaikowsky
Serenite.....Vieuxtemps
Selections from "The Gondoliers".....Sullivan
Romance.....Rubenstein
Adoration.....Borowski
WIL—Cecil and Sally.

At 9:45.

KMOX—Round Towners (chain.)
"Lazy Levee Loungers," Round Towners and orchestra; "I'm Mad About You," orchestra; "Sepia Sorrow Song," Round Towners and orchestra; "I Surrender, Dear," orchestra; "On Revival Day," Round Towners and orchestra.
WIL—Studio program.

At 10:00.

KMOX — Back Home hour (chain).
KWK—Boswell Sisters (chain).
WIL—Foster's orchestra.

At 10:15.

KWK—Harmonies (chain).

At 10:30.

KWK—Las Argentinas (chain).
KMOX—Orchestra.

At 11:30.

KMOX—Jacqpinot Jules, organist.

KLRA, Little Rock, Ark., has asked the Radio Commission for permission to operate full time by synchronizing with WHEC, Rochester, N. Y.; WOKO, Albany, N. Y.; WHP, Cleveland, O., and WCAH, Columbus, O. The four latter stations already have authority to operate at the same time on the same channel.

Daytime Tomorrow on Local Stations.

6:45 a. m.—KMOX—Uncle Lem.
7:00 WIL—Breakfast. KMOX—Morning devotions. KWK—Social period.
7:15 KFUO—Meditation; Rev. Maschoff, organ. KWK—Music. KMOX — Popular music.
7:30 KWK—Music. KMOX—Tony's Scrap Book.
7:45 KWK—Jolly Bill and Jane. KMOX —Program.
8:00 KSD—"Gene and Glenn. KWK—Melodies. WIL—School program. KMOX—Something for everyone.
8:15 KSD—Orchestra and soloist.
8:30 KWK—Ford and Wallace. WIL—Neighborhood program.
8:45 KSD—our Daily Food; Mariana's orchestra. KWK—Music.
9:00 KWK—Talk. WIL—Musicale. WEW —Opening markets. KMOX—Ida Bailey Aller.
9:15 KWK—Program. KFUO — Chapel service, organ. (9:25) KMOX—Musicale.
9:30 KWK—Tone Poems. WIL—Studio. KMOX—Mr. Fixit.
9:45 KWK—Winifred Carter. KMOX — Melody Parade.
10:00 KSD—Blue Streaks. KWK—Melody Moments. WIL—Organ program. KMOX—Marion Rous, pianist and director.
10:15 KSD—Radio Household Institute. WIL—Hot Timers. KMOX—Mixed quartet.
10:30 KMOX—Chain program. WIL — Talk.
10:45 KWK—Al and Pete. KMOX—Home Economics period. WIL—Classical ballads.
11:00—KWK—Vocal Varieties. WIL—Children's Aid Society. KWK—Music. WIL—Song of the Strings.
11:30 KMOX—Roy Queen. KWK—Farm and Home hour. WIL—Russell Kaiser.
11:45 KMOX—Farm flash. KSD—On Wings of Song.
12:00—KSD—Morgan's Orchestra. KMOX —Farm hour. WIL — Luncheon Dansante. WEW—Farm Reporter.
12:15 WIL—News flashes. KFUO—Address, the Rev. Beckman; organ.
12:30 KWK—Herbert Berger, pianist. WIL—Whispering Melodies.
12:45 KWK—Music. WIL—Studio.
1:00 p. m. KSD—Joe Reichman's orchestra. KMOX—Ford Rush, baritone. KWK—Thirty Minute Men. WIL—Oklahoma Cowboys.
1:30 KWK—Strings and Bows. WIL—Organ recital. KMOX—School of the Air.
1:45 KSD—Classic Gems. KWK—Sisters of the Skillet. WIL—Trio Classique.
2:00 KSD—Talk. KMOX — John and Ned. KWK—Blue Blazers. WIL—Police release.
2:15 KSD—Musicalities. KMOX—Orchestra.
2:30 KSD—Sixteen Singers. WIL—Rolling Stones.
2:45 WIL—Request program. KWK—Baseball game.
3:00 KMOX—Baseball game. WIL—Baseball game. KFUO—Story Period. Eric Wagner. Music.
3:45 KSD—U. S. Marine Band.
4:00 KSD—Tea Timers. WEW—Talk.
4:15 WEW—Dave Monahan, pianist.
4:30 KSD—Lady Next Door. WEW—Talks. KMOX—Lee Morse, blues singer.

KMOX Notes

France Laux, who has been handling sports broadcasts for the past two years will announce "Sport Squibs" every night at 10 o'clock except Wednesdays when he will be heard at 11:30. . . . The Dinner Concert program which has been broadcast every Sunday at 1 p. m., offers a novelty, beginning this Sunday. The broadcast will be a program of duets. Alma Wibbing, soprano, will sing songs from the "New Moon" with Alvin Griesedick, tenor. Ralph Stein and Seth Greiner, pianists, will play. . . . The Community Music Schools Foundation will take part in the Community Forum program today at 4 p. m. Emanuel Grossman will speak on the meaning of music to neighbors and individuals. Stellario Giacobbe and Lillian Kaufman will play the violin and sing with Paul Friess at the piano. Robert W. Kelso will broadcast the usual weekly survey.

Sham aerial attacks on Chicago and New York during Army Air week, when about 100 military planes will engage in the seven days' aerial maneuvers in American history, will be reported to the radio audience over the NBC and Columbia networks by announcers in the planes on May 18, 22 and 23.

THE NEW De Vaux 6-75 IS HERE . . .

70 TO 80 MILES AN HOUR

Demonstrating its Superiority with **PERFORMANCE Never Thought Possible** *In A Low-Priced Car*

A brand-new motoring thrill awaits you today—when you drive the new De Vaux 6-75, powered by the famous six-cylinder Hall Motor. You will find different, marvelously-better performance in this, the first low-priced car offering the *exclusive advantages* of Col. Elbert J. Hall's engineering genius.

You have never known a car so eager, so flexible, so alive with strength.

The exceptional motor—developing more than 70 horsepower—produces a constant, even flow of smooth, dynamic power at speeds ranging from 5 to 75 miles an hour.

With flashing get-away and rapid acceleration, you can boost the De Vaux to high speeds in a matter of seconds. By an easy flip of the lever, you can shift back and forth between second and high at fast speeds. The helical gears of Quiet Second are constantly in mesh.

Right now—the new De Vaux is changing prevailing opinions regarding the performance of low-cost cars. Take the wheel today—the new De Vaux is its own best salesman.

The New Standard of Motor Car Value

DE VAUX BEAUTY is original and distinctive. M. Comte Alexis de Sakhnoffsky, Parisian artist and master of coachcraft, designed the graceful body.

DE VAUX COMFORT is exceptional. Extra long springs, with double-acting, overrize Houdaille Hydraulic Shock Absorbers, insure smooth, easy riding.

Creators of An Exceptional Motor Car

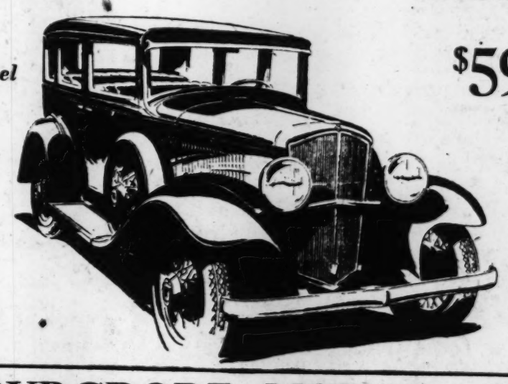
Two distinguished pioneers of the Automobile Industry combined their invaluable experience in engineering and manufacturing to produce the new De Vaux 6-75—THE NEW STANDARD OF MOTOR CAR VALUE.

Norman de Vaux — Manufacturer
Formerly president and general manager, and half-owner of the Pacific Coast factory of Chevrolet Motor Co.; famed for building extra value into his motor cars.

Col. Elbert J. Hall — Engineer
Co-designer of the Liberty Motor; formerly a consulting engineer to General Motors Corporation, Ford Motor Co., and other leaders; founder of Hall-Scott Motor Co.

DE VAUX-HALL MOTORS CORPORATION
Plants located at Grand Rapids, Michigan and Oakland, California

Five Minutes At The Wheel Will Convince You



1401-10

Seven Models — From
$595 to $795
f. o. b. Grand Rapids . . .

Price of Custom Sedan illustrated is $795 f. o. b. Grand Rapids. Other models are the Phaeton, Business Coupe, Sport Coupe, Custom Coupe, Standard Sedan and Sport Sedan.

Powered by the Famous SIX-CYLINDER HALL MOTOR

Phone: PRospect 2621

BURGDORF MOTOR CO.
DISTRIBUTOR
2719-2729 SOUTH JEFFERSON AVE.

Nights and Holidays JEfferson 3370

E. R. SHADE—SALES & SERVICE
4647 PAGE BOUL.

DORN MOTOR CO.
7400 ST. CHARLES

BAUMAN & FALLERT, Ste. Genevieve, Mo.
JOHNSON MOTOR CO., Fredericktown, Mo.
GREENWALD, Sales & Service, Fenton, Mo.
BACHTOWN MOTOR CO., Bachtown, Ill.
EDWARD J. HUNT, Edwardsville, Ill.
REBSTOCK BROS., Carmi, Ill.
FRANK PETSCHE, Livingston, Ill.
GALINSKY MOTOR CO., Carlinville, Ill.
MUELLER'S GARAGE, De Soto, Ill.

Here and There

St. Louis Radio Trades Broadcasting Libel Law in Fight on 50,000 Watt WCCO—Tito Schipa Si —Television Broadcast Begin Soon in New Yo

The St. Louis Radio Trades Association is backing a bill, defining and providing a penalty for the publishing of libelous or slanderous matter through broadcasting, and is endeavoring to have it introduced in the Missouri Legislature and enacted into a law. The proposed law reads as follows: "Section 1. Whoever utters, or knowingly permits or causes to be uttered, transmitted or published, any false or malicious libel or slander of or concerning other living or deceased persons or person, by means of radio transmission, shall be fined not more than $500 or imprisoned for not more than six months, or both. Section 2. In prosecutions under this act there shall be a prima facie presumption of malice if other elements of the offense are established."

* * *

Tom A. Terry of St. Louis has asked the Radio Commission for a permit to build a 100-watt station in this city and operate it on 1420 kilycycles. It is understood that he proposed to erect the station on the Hotel Jefferson, at Locust boulevard and Twelfth street, if he could get the license.

* * *

WMAQ, WBBM, Chicago; WTMJ, Milwaukee, and WHO-WOC, Davenport, Ia., joined Thursday in an attack on the recommendation of Chief Examiner Ellis Yost that the Radio Commission grant 50,000 watt permits in this zone to WGN, Chicago, and WCCO, Minneapolis. A special point was made by counsel for WMAQ, that its programs were designed for a "great minority" of listeners who did not care for the "vaudeville type" of broadcasting. Little, if any, time was given by WGN to such programs as WMAQ features, it was asserted. Lawyers for the combined Iowa stations told of plans to erect a 50,000-watt station that would give Iowa real reception. Those for the Milwaukee station declared that Wisconsin was entitled to a cleared channel, whereas Illinois had more than 100 per cent more stations than its legal quota.

* * *

"Buck Privates," a new program in the interest of the American Legion, will be broadcast over WIL at

THE CROSS-ROADS OF QUALITY AND LOWER PRICE
LOWER-PRICE BASEMENT
SCRUGGS VANDERVOORT BARNEY
Heel Hugger Harmonies
KWK, 10:15
We Sell Heel Hugger Shoes
Widths AAAAA to EEE
Sizes 1 to 11

KSD PROGRAM W

CENTRAL STANDAR

Daily 9:40, 10:40, 11:40 A. M.; 1
Market News Service and Weath
Merchants' Exchange, 12:50 P. M
3:45 P. M. Closing Quotations
NBC NETW

Sunday, April 19

12:30 P. M.—Oratorio Program.
1:00 P. M.—Grand Opera Concert.
1:30 P. M.—NBC Artist Service Program.
2:00 P. M.—Moonshine and Honeysuckle.
2:30 P. M.—The Garden Hour.
3:30 P. M.—Tree Program.
5:00 P. M.—Religious Service.
6:00 P. M.—Ball Scores.
6:05 P. M.—Old Stager Memories.
6:30 P. M.—Radio Drama.
7:00 P. M.—Choral Orchestra.
8:00 P. M.—Our Government.
8:15 P. M.—Pasternack's Orchestra with Guest Artist.
8:45-9:15 P. M.—Club of the Air.

Monday, April 20

8:00 A. M.—Gene and Glenn.
8:15 A. M.—All-Star Orchestra and Soloist.
8:45 A. M.—Our Daily Food.
10:00 A. M.—Blue Streaks.
10:15 A. M.—Radio Household Institute.
11:45 A. M.—On Wings of Song.
12:00 M.—Luncheon Music.
1:00 P. M.—Joe Reichman and His Orchestra.
1:15 P. M.—Associated Press Luncheon Program.
1:45 P. M.—Classic Gems.
2:00 P. M.—Talks.
2:15 P. M.—Musicalities.
2:30 P. M.—The Sixteen Singers.
4:00 P. M.—Tea Timers.
4:30 P. M.—The Lady Next Door.
5:00 P. M.—Black and Gold Orchestra.
5:30 P. M.—Intimate Glimpses of Personalities of the Day.
5:40 P. M.—Ball Scores.
7:00 P. M.—How's Business.
7:15 P. M.—Andy Sannella's Orchestra.
7:30 P. M.—Gypsies.
8:30-9:00 P. M.—Brigadiers Quartet and Orchestra.
10:00 P. M.—Address by Prime Minister of Canada.
10:30 P. M.—Henry Busse Orchestra.
11:00 P. M.—Joe Reichman and His Dance Orchestra.
11:30 P. M.—McCoy's Dance Orchestra.

Tuesday, April 21

8:00 A. M.—Gene and Glenn.
8:15 A. M.—All-Star Orchestra.
8:45 A. M.—Our Daily Food.
10:00 A. M.—Your Child.
10:15 A. M.—Radio Household Institute.
11:45 A. M.-12:15 P. M.—A portion Pan American Day Program.
1:00 P. M.—Joe Reichman's Orchestra.
1:30 P. M.—Edna Wallace Hopper.
2:00 P. M.—Talks.
2:15 P. M.—Musicalities.
2:30 P. M.—Golden Gems.
3:00 P. M.—Twilight Hour.
4:00 P. M.—Afternoon Tea.
4:30 P. M.—What Happened to Jane.
4:45 P. M.—Lady Next Door.
5:00 P. M.—Black and Gold orchestra.
5:30 P. M.—Intimate Glimpses of Personalities of the Day.
5:40 P. M.—Ball Scores.
6:45 P. M.—To be announced.
7:00 P. M.—Julia Sanderson, Frank Crumit and Orchestra.
7:30 P. M.—Frolic.
8:00 P. M.—Musical Magazine.
8:30 P. M.—Orchestra, Singing, Violins. Male Trio and Guest Artist.
9:00 P. M.—B. A. Rolfe and Lucky Strike Dance Orchestra.
10:00 P. M.—City Life Dramatized.
10:15 P. M.—Cab Calloway's Orchestra.
11:00 P. M.—Joe Reichman and Dance Orchestra.
11:30 P. M.—Don Bigelow and His Orchestra.

Wednesday, April 22

8:00 A. M.—Gene and Glenn.
8:15 A. M.—All-Star Orchestra.
8:45 A. M.—Our Daily Food.
9:00-9:15 A. M.—New Feature.
10:00 A. M.—Blue Streaks.
10:15 A. M.—Radio Household Institute.
11:45 A. M.—On Wings of Song.
12:00 M.—Luncheon Music.
1:00 P. M.—Joe Reichman's Orchestra.
1:45 P. M.—Melody Three.
2:00 P. M.—Talks.
2:15 P. M.—Musicalities.
2:30 P. M.—Radio Playbill.
4:00 P. M.—The Lady Next Door.
4:30 P. M.—Tea Timers.
5:00 P. M.—Black and Gold Orchestra.
5:40 P. M.—Ball Scores.
5:45-6:00 P. M.—Uncle Abe and David

Kaufman will play the violin an
sing with Paul Friess at the pian
Robert W. Kelso will broadcast h
usual weekly survey.

Sham aerial attacks on Chicag
and New York during Army A
week, when about 700 fightin
planes will engage in the greates
aerial maneuvers in American his
tory, will be reported to the radi
audience over the NBC and Colum
bia networks by announcers in air
planes on May 19, 22 and 23.

THE CROSS-ROADS OF QUALITY AND LOWER PRICES
LOWER-PRICE BASEMENT
SCRUGGS VANDERVOORT BARNEY
Heel Hugger Harmonies
KWK, 10:15
We Sell Heel Hugger Shoes
Widths AAAAA to EEE
Sizes 1 to 12

Here and There on the Air

St. Louis Radio Trades Association Backs Broadcasting Libel Law—Four Stations Join in Fight on 50,000 Watt Grants to WGN and WCCO—Tito Schipa Sings Tomorrow Night—Television Broadcasting Experiments to Begin Soon in New York.

The St. Louis Radio Trades Association is backing a bill, defining and providing a penalty for the publishing of libelous or slanderous matter through broadcasting, and is endeavoring to have it introduced in the Missouri Legislature and enacted into a law. The proposed law reads as follows: "Section 1. Whoever utters, or knowingly permits or causes to be uttered, transmitted or published, any false or malicious libel or slander of or concerning other living or deceased persons or person, by means of radio transmission, shall be fined not more than $500 or imprisoned for not more than six months, or both. Section 2. In prosecutions under this act there shall be a prima facie presumtion of malice if other elements of the offense are established."

* * *

Tom A. Terry of St. Louis has asked the Radio Commission for a permit to build a 100-watt station in this city and operate it on 1420 kilocycles. It is understood that he proposed to erect the station on the Hotel Jefferson, at Locust boulevard and Twelfth street, if he could get the license.

* * *

WMAQ, WBBM, Chicago; WTMJ, Milwaukee, and WHO-WOC, Davenport, Ia., joined Thursday in an attack on the recommendation of Chief Examiner Ellis Yost that the Radio Commission grant 50,000 watt permits in this zone to WGN, Chicago, and WCCO, Minneapolis. A special point was made by counsel for WMAQ, that its programs were designed for a "great minority" of listeners who did not care for the "vaudeville type" of broadcasting. Little, if any, time was given by WGN to such programs as WMAQ features, it was asserted. Lawyers for the combined Iowa stations told of plans to erect a 50,000-watt station that would give Iowa real reception. Those for the Milwaukee station declared that Wisconsin was entitled to a cleared channel, whereas Illinois had more than 100 per cent more stations than its legal quota.

* * *

"Buck Privates," a new program in the interest of the American Legion, will be broadcast over WIL at

On Air Tomorrow



Tito Schipa, leading tenor of the Chicago Opera, who is to sing over KMOX at 7:30 tomorrow night.

9:30 Monday nights, beginning tomorrow. A Hebrew and a Negro, who enlist for the World War and survive many varied adventures and comic experiences, will be featured in the cast of 15 characters.

* * *

Tito Schipa, leading tenor of the Chicago Opera, is to sing two operatic arias and five songs, including two of his own, in the Opera Stars' concert over KMOX at 7:30 tomorrow night.

* * *

Floyd Gibbons has signed a contract that is said to be the largest ever executed for a series of movie shorts. He will be starred in 13 shorts entitled, "Floyd Gibbons' Supreme Thrills." With him will be featured military celebrities, mostly of World War fame.

* * *

The Concordia Seminary students' chorus, which sings in the Lutheran broadcasts over the Columbia chain Thursday nights, will give a concert at 3 o'clock this afternoon in the Odeon. Walter Wismar is director. The chorus numbers 125 voices.

* * *

Dr. John R. Brinkley, the "goat gland" specialist of Milford, Kan., who sold his radio station, KFKB, when the Radio Commission refused to renew its license, says he has signed a contract for erection of a 50,000-watt station at Villa Acuna, Mexico, across the Rio Grande River from Del Rio, Tex., according to the Associated Press. If Mexico allows him to build the station, as he declares he has been officially assured he may do, he will have to use a channel occupied by some United States station or by a group of Canadian stations, which will result in serious interference.

* * *

Helen Keller, blind and deaf since babyhood, is to describe her special receiver, with which she can "hear" with her fingertips, in a radio talk on April 22.

* * *

Television broadcasting in New York City is to begin next Sunday, when the 5000-watt transmitter, W2XCR, will begin sending pictures of entertainers from 5 to 7:30. W2XCR will use the 147.5 meter wavelength. At the same time WGBS will transmit sound programs synchronized with the television pictures. Listeners will have to use two receivers.

The Columbia System plans to begin television broadcasting June 1 on 2750 kilocycles from a transmitter in New York using the call letters W2XAB. Some of the television broadcasts will be in conjunction with sound broadcasts by WABC, key station of the Columbia chain. But none of the television programs will go to network stations.

WMAQ, Chicago, already is broadcasting television and sound programs in conjunction with its short wave transmitter. KMOX, St. Louis, has applied to the Radio Commission for a television broadcasting permit and plans, if the license be granted, to erect a special television station.

* * *

The broadcast of Stravinsky's "Oedipus Rex," which will be the first music drama to be heard by radio from the stage of the Metropolitan Opera House, will begin at 7:30 Tuesday night. Stations listed to carry this broadcast include KWK, WGN, KDKA, WJR and WREN. Leopold Stokowski, conductor of the Philadelphia Symphony Orchestra, will conduct the performance. Singers will include Margerete Mitzenauer, Paul Althouse and Sigurn Nilssen.

* * *

Old and new miracles of communication will be contrasted Thursday when the two NBC chains broadcast from the annual meeting of the American Philosophical Society at Philadelphia. From a library chair once used by Benjamin Franklin, distinguished members of the society will read excerpts from their papers into a microphone.

* * *

Beatrice Belkin, who won radio fame as a soprano with Roxy's Gang and was engaged for the Metropolitan Opera, has given up her operatic ambitions to devote herself to radio and concert singing.

* * *

The radio concerts by the New York Philharmonic Orchestra, which will conclude this afternoon, will be broadcast again next fall and winter by the Columbia chain.

* * *

WLW will broadcast a special Cuban program at 8:30 tonight. Cincinnati's May Festival Chorus will sing over WLW at 9:30 Thursday night and again at 9:30 Wednesday night, April 29.

* * *

Howard Neumiller, formerly program director for WENR, Chicago, now gives 15-minute piano recitals over WBBM at 4:30 p. m. daily, except Sunday.

* * *

Several years of experiments with short wave communication between engine and caboose of freight trains have developed a system that the telegraph and telephone section of the American Railway Association regards as practicable.

A further practical use for this innovation has been found at the "hump" yards, where cars are classified and made up into trains.

Continued on Next Page

Hear the
FALSTAFF FOAMERS
Each Sunday at 1 P. M.
Central Standard Time
KMOX
TODAY'S PROGRAM FEATURES
Alma Wibbing, Soprano
and
Alvin Griesedieck, Falstaff Tenor
Singing Hits from the Musical Operetta "New Moon"
With the Foamers
Ralph & Seth, Twin Piano Marvels

OFFICIAL RADIO TUBE TESTING STATION
FOR RCA, CUNNINGHAM AND EVEREADY RADIO TUBES
WE TEST YOUR TUBES FREE
RADIO TUBE SALE
UX226, UY224, UX227, UX245, UX280, UX171A — 29c Each
6-V. 11-Plate Radio or Auto Battery (Exchange Price) $3.90
FRESH B BATTERIES
Fresh Large Size 45-V. B Batteries $1.09 | $3.75 Heavy Duty Size $1.59
NEW LOW PRICES ON RCA, CUNNINGHAM, EVEREADY TUBES
All Types in Stock
Sold With a Written Guarantee
GOLF BALLS—Good Repaints 5 for 95c
GOLF SETS—4 Clubs With High-Grade Bag $5.95
STONE ELECTRIC STORE
MAIN 713 PINE

KSD PROGRAM WEEK OF APRIL 19

CENTRAL STANDARD TIME—550 Kilocycles

Daily 9:40, 10:40, 11:40 A. M.; 12:40, 1:15 and 1:40 P. M. Complete Market News Service and Weather Reports Direct from the St. Louis Merchants' Exchange, 12:50 P. M. and 3:40 P. M. News Bulletins. 3:45 P. M. Closing Quotations on New York Stock Exchange.

NBC NETWORK SERVICE

Sunday, April 19

12:00 P. M.—Oratorio Program.
1:00 P. M.—Grand Opera Concert.
1:30 P. M.—NBC Artist Service Program.
2:00 P. M.—Moonshine and Honeysuckle.
2:30 P. M.—The Garden Hour.
4:00 P. M.—Tea Program.
5:00 P. M.—Religious Service.
6:00 P. M.—Ball Scores.
6:05 P. M.—Old Stager Memories.
6:30 P. M.—Radio Drama.
7:00 P. M.—Choral Orchestra.
8:00 P. M.—Our Government.
8:15 P. M.—Pasternacki's Orchestra with Guest Artist.
8:45-9:15 P. M.—Club of the Air.

Monday, April 20

8:00 A. M.—Gene and Glenn.
8:15 A. M.—All-Star Orchestra and Artist.
8:45 A. M.—Our Daily Food.
10:00 A. M.—Blue Streaks.
10:15 A. M.—Radio Household Institute.
11:45 A. M.—On Wings of Song.
12:00 M.—Luncheon Music.
1:00 P. M.—Joe Reichman and His Orchestra.
1:15 P. M.—Associated Press Luncheon Program.
1:45 P. M.—Classic Gems.
2:00 P. M.—Talks.
2:15 P. M.—Musical Lights.
2:30 P. M.—The Sixteen Singers.
3:00 P. M.—Tea Timers.
4:30 P. M.—The Lady Next Door.
5:00 P. M.—Black and Gold Orchestra.
5:30 P. M.—Intimate Glimpses of Personalities of the Day.
5:40 P. M.—Ball Scores.
6:00 P. M.—How's Business?
6:15 P. M.—Andy Sannella's Orchestra.
7:00 P. M.—Gypsies.
8:00-9:00 P. M.—Brigadiers Quartet and Orchestra.
10:00 P. M.—Address by Prime Minister of Canada.
10:30 P. M.—Henry Busse Orchestra.
11:00 P. M.—Joe Reichman and His Dance Orchestra.
11:30 P. M.—McCoy's Dance Orchestra.

Tuesday, April 21

8:00 A. M.—Gene and Glenn.
8:15 A. M.—All-Star Orchestra.
8:45 A. M.—Our Daily Food.
10:00 A. M.—Your Child.
10:15 A. M.—Radio Household Institute.
11:45 A. M.-12:15 P. M.—A portion of Pan American Day Program.
1:00 P. M.—Joe Reichman's Orchestra.
1:30 P. M.—Edna Wallace Hopper.
2:00 P. M.—Talks.
2:15 P. M.—Musicalities.
2:30 P. M.—Golden Gems.
3:00 P. M.—Twilight Hour.
4:00 P. M.—Afternoon Tea.
4:30 P. M.—What Happened to Jane.
4:45 P. M.—Lady Next Door.
5:00 P. M.—Black and Gold Orchestra.
5:30 P. M.—Intimate Glimpses of Personalities of the Day.
5:40 P. M.—Ball Scores.
6:00 P. M.—To be announced.
7:00 P. M.—Julia Sanderson, Frank Munit and Orchestra.
7:30 P. M.—Frolic.
8:00 P. M.—Musical Magazine.
8:30 P. M.—Orchestra, Singing, Violin, Male Trio and Guest Artist.
9:00 P. M.—B. A. Rolfe and His Dance Orchestra.
10:00 P. M.—City Life Dramatized.
10:15 P. M.—Cab Calloway's Orchestra.
11:00 P. M.—Joe Reichman and Dance Orchestra.
11:30 P. M.—Don Bigelow and His Orchestra.

Wednesday, April 22

8:00 A. M.—Gene and Glenn.
8:15 A. M.—All-Star Orchestra.
8:45 A. M.—Our Daily Food.
9:00-9:15 A. M.—New Feature.
10:00 A. M.—Blue Streaks.
10:15 A. M.—Radio Household Institute.
11:45 A. M.—On Wings of Song.
12:00 M.—Luncheon Music.
1:00 P. M.—Joe Reichman's Orchestra.
1:45 P. M.—Melody Three.
2:00 P. M.—Talks.
2:15 P. M.—Musicalities.
2:30 P. M.—Radio Playbill.
4:00 P. M.—The Lady Next Door.
4:30 P. M.—Tea Timers.
5:00 P. M.—Black and Gold Orchestra.
5:40 P. M.—Ball Scores.
5:45-6:00 P. M.—Uncle Abe and David.
7:00 P. M.—Bobby Jones' Golf Chat.
7:15 P. M.—Varieties Concert.
7:30 P. M.—The Choristers and Orchestra with Guest Artist.
8:00 P. M.—The Old Counsellor and Orchestra.
8:30 P. M.—Olive Palmer and Paul Oliver with Orchestra.
9:30 P. M.—Grantland Rice and String Orchestra with Vocalist.
10:00 P. M.—Personal Notes of People in Broadcasting.
10:15 P. M.—Vincent Lopez Orchestra.
10:30 P. M.—Joe Reichman and His Dance Orchestra.

Thursday, April 23

8:00 A. M.—Gene and Glenn.
8:15 A. M.—All-Star Orchestra.
8:45 A. M.—Our Daily Food.
10:00 A. M.—Radio Household Institute.
11:45 A. M.—On Wings of Song.
12:00 M.—Luncheon Music.
1:00 P. M.—Joe Reichman's Orchestra.
1:30 P. M.—Edna Wallace Hopper.
2:00 P. M.—Talks.
2:15 P. M.—Musicalities.
2:30-3:00 P. M.—Musicale.
4:00 P. M.—The Lady Next Door.
4:30 P. M.—What Happened to Jane.
4:45 P. M.—Vocal Soloists.
5:00 P. M.—Black and Gold Orchestra.
5:40 P. M.—Ball Scores.
5:45-6:00 P. M.—Uncle Abe and David.
7:00 P. M.—Rudy Vallee and Guest Stars.
8:00-8:30 P. M.—Birthday Party.
9:00 P. M.—B. A. Rolfe and His Dance Orchestra.
10:00 P. M.—City Life Dramatized.
10:15 P. M.—Florence Richardson's Orchestra.
10:30 P. M.—Ellington's Dance Orchestra.
11:00 P. M.—Joe Reichman and His Dance Orchestra.
11:30 P. M.—Dance Program from Chicago.

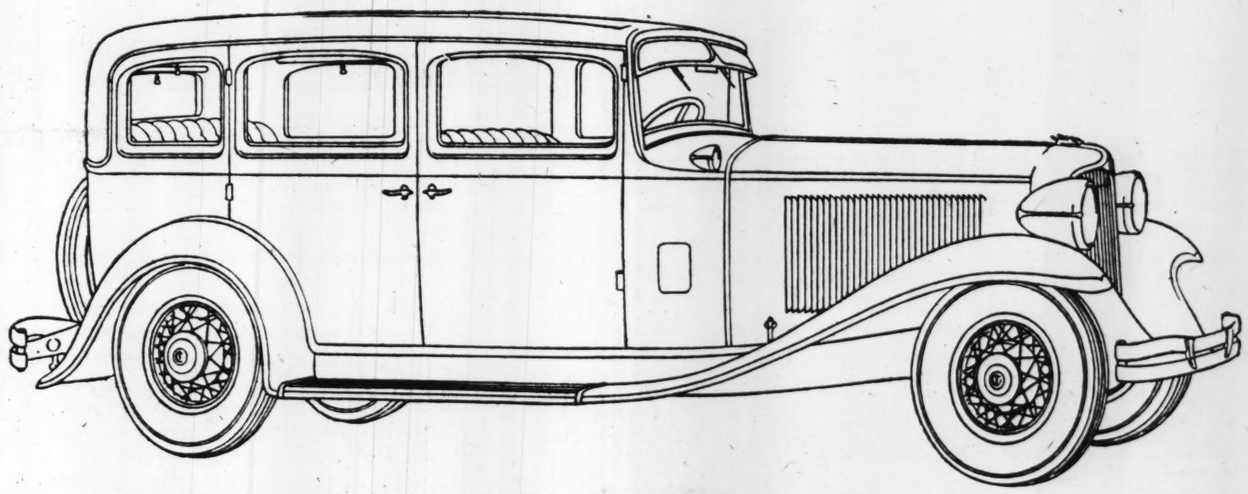
Friday, April 24

8:00 A. M.—Gene and Glenn.
8:15 A. M.—All-Star Orchestra.
8:45 A. M.—Our Daily Food.
10:00-10:15 A. M.—Music Appreciation Program.
11:45 A. M.—On Wings of Song.
12:00 M.—Luncheon Music.
1:00 P. M.—Joe Reichman and His Orchestra.
1:45 P. M.—Melody Three.
2:00 P. M.—Talks.
2:15 P. M.—U. S. Navy Band.
2:30 P. M.—Classic Gems.
4:00 P. M.—The Lady Next Door.
4:30 P. M.—Triangle Program.
4:45 P. M.—Tea Timers.
5:00 P. M.—The World in Music.
5:15 P. M.—Black and Gold Orchestra.
5:40 P. M.—Ball Scores.
5:45-6:00 P. M.—Uncle Abe and David.
7:00 P. M.—Jessica Dragonette and the Cavaliers.
8:00 P. M.—Arctic Night Club.
8:30 P. M.—Song Birds.
8:45 P. M.—Talk by Prof. J. Davis of Yale University.
9:00 P. M.—Week End Hour.
9:30 P. M.—Vaudeville Stars.
10:00 P. M.—Vincent Lopez Orchestra.
11:00 P. M.—Joe Reichman and His Dance Orchestra.
11:30 P. M.—Wayne King's Orchestra.

Saturday, April 25

8:00 A. M.—Gene and Glenn.
8:15 A. M.—All-Star Orchestra.
8:45 A. M.—Our Daily Food.
9:00 A. M.—Hits and Bits.
9:15 A. M.—Mrs. Blake's Radio Column.
10:15 A. M.—Radio Household Institute.
10:30 A. M.—Keys to Happiness.
11:45 A. M.—On Wings of Song.
12:00 M.—Sky Liners.
1:00 P. M.—Joe Reichman and His Orchestra.
3:45-4:30 P. M.—Description of Drake Relays from Des Moines, Iowa.
4:30 P. M.—Song Shoppe.
5:00 P. M.—The Rough Road of Adventure.
5:40 P. M.—Ball Scores.
5:45 P. M.—Uncle Abe and David.
7:00 P. M.—Weber and Fields.
7:15 P. M.—Varieties Concert.
7:30 P. M.—The Silver Flute.
8:00 P. M.—The House of Magic.
9:00 P. M.—B. A. Rolfe Dance Orchestra.
10:00 P. M.—Troubadours of the Moon.
10:15 P. M.—Henry Busse Dance Orchestra.
10:45 P. M.—Little Jack Little.
11:00 P. M.—Joe Reichman and His Dance Orchestra.
11:30 P. M.—Hal Kemp and His Orchestra.

CHRYSLER
STRAIGHT EIGHTS
DUAL HIGH GEARS



Enjoy the Difference

There certainly is a difference, a vital and thrilling difference, between Chrysler cars and other cars.

For one thing, design is different—*and smarter.* The Chrysler Eights have an extremely low center of gravity. Low-swung lines create refreshing grace and beauty—low-swung weight gives perfect balance and greater safety.

Engineering is different—*more advanced.* The Chrysler Eights have the exclusive Multi-Range 4-speed transmission with Dual High gears and a quick, quiet gear shift. One high gear for flashing pick-up in traffic sprints—another high gear for the open road—both internal-mesh type gears.

Performance is different—*more fascinating.* Only a Chrysler will give you Chrysler speed, Chrysler acceleration and Chrysler smoothness.

Chrysler performance speaks for itself. The Chrysler Imperial Eight, for instance, now holds *twelve* A. A. A. Contest Board stock car speed records for one to five miles.

Drive a Chrysler—*any* Chrysler—and learn for yourself the differences that make Chrysler cars so completely outstanding on the road, the masters of every situation.

CHRYSLER SIX . . . . . $885 to $935
CHRYSLER "70" . . . . . $1245 to $1295
CHRYSLER EIGHT . . . . . $1495 to $1665
CHRYSLER IMPERIAL EIGHT . $2745 to $3145
All prices f. o. b. factory

129

MIDWEST MOTORS, Inc., 2621 Locust Boul.
Louis M. Stewart, President
JEfferson 3610 — SERVICE AND PARTS — 3870 Washington Boul.

LASKER MOTORS, Inc.
5143 Delmar Boul., St. Louis
JENNY MOTOR SALES
Highland, Ill.
PETH-HIRSCH MOTOR SALES
Belleville, Ill.
ST. JOHN'S MOTOR CO.
8800 St. Charles Rd., St. Louis
EAST SIDE MOTOR CO.
Granite City, Ill.
GRAF MOTOR CO.
Ferguson, Mo.
THREDE AUTO CO.
Alton, Ill.
MOLLMAN'S
East St. Louis, Ill.

What's New In Radio Industry

N. S. Brown and Fred Wiebe to Distribute Atwater Kent Sets in Oklahoma City Also—Columbia Phonograph Co. Wins Exclusive Right to Use Name —New Clarion Set Put Through Test.

Brown and Wiebe Take Over Oklahoma City for A-K.

Following a conference at the Atwater Kent factory in Philadelphia, Norman S. Brown, president, and Fred A. Wiebe, vice president of the Brown & Hall Supply Co. of St. Louis, have organized the Brown Electric Co., to take over distribution of Atwater Kent receivers in Oklahoma City, Ok. "Brown is president of the new company, which is incorporated for $500,000, and Wiebe is vice president. Brown and Wiebe have been in business together here for 18 years. As local distributer of Atwater Kent sets the Brown & Hall Supply Co. has a national reputation. Wiebe was recently re-elected president of the St. Louis Radio Trades Association.

A. Atwater Kent, commenting on the formation of the new firm, said that when the change in the Oklahoma City distributorship was considered, the first thought of his factory officials and himself was to request the Brown & Hall Supply Co. to form a company to add the territory to their St. Louis distributorship.

Goes to "House of Magic."

Harry Wade of the Universal Radio and Supply Co., 1014 Olive street, won a trip to the General Electric "House of Magic" at Schenectady, N. Y., in a recent General Electric radio sales competition.

Wins Use of Name "Columbia."

The Columbia Phonograph Co. announces settlement of litigation over the use of the name "Columbia." Under terms of the settlement, effective soon, the Columbia Phonograph Co., Inc., retains exclusive use of the name, "Columbia," for radio, phonographs, records and pictorial and sound-reproducing apparatus. So, hereafter all instruments of the foregoing character bearing the Columbia name will be the products of the Columbia Phonograph Co. This is all in line with plans for extensive developments in sound production. Just what developments in television are indicated was not disclosed.

Test of New Clarion Set.

One of the new Clarion superheterodyne mantel type sets, which was tested the past week in a locality on the East Side eight miles east of the Mississippi River, tuned in WOR, Newark, N. J., between WLW and WGN, with powerful signal and no interference from either of those powerful transmitters. It tuned in WTAM, Cleveland, in the daytime whenever static was not too strong and separated that station completely from KMOX. On three evenings it tuned in WRVA, Richmond, Va., on 1110-kc., and WBT, Charlotte, N. C., on 1080-kc and much of the time held them without interference from the 50,000-watt St. Louis station. As WBT is adjacent to KMOX and WRVA is only one more channel distant, this was about as good a test of selectivity as could be asked. The Clarion also tuned in Pacific Coast and Atlantic Coast stations with exceptional distance range and selectivity. Tone was excellent.

Report on Number Of Receivers Owned In Fifteen States

By MARTIN CODEL.

WASHINGTON, April 17.—New England and Western states lead by far in the number of families reporting that they had radio sets to enumerators of the United States Census Bureau as of April 1, 1930, according to the figures for 15 states and the District of Columbia, thus far compiled by Census officials.

Considered as a whole, in this group of slightly less than one-third of the states in the Union, only a few of them thickly populated, less than 33 per cent of the families had radios. In fact, there ewre fewer than 1,200,000 homes with radios in all. With the average number of persons per family in these states, 4.1, there were considerably fewer than 5,000,000 home listeners in all the states reported.

Though this aggregate is surprisingly small, and might tend to indicate that the country has far fewer than the 12,000,000 to 15,000,000 sets estimated, the most thickly populated states remain to be reported. Conspicuous by their absence as yet are reports for New York, Pennsylvania, Massachusetts, Ohio, Indiana, Illinois, California and many other states.

A tabulation for the states reported on follows:

State.	No. of Families With Sets.	Per.
New Hampshire	53,111	44.4
Delaware	27,183	45.8
Vermont	39,913	44.6
Alabama	56,491	9.5
Arizona	19,291	15.1
Arkansas	41,518	9.2
Colorado	101,371	27.8
District of Columbia	67,880	33.9
Florida	58,448	13.5
Utah	47,729	41.1
Iowa	309,257	45.6
Connecticut	213,891	54.9
North Dakota	39,593	44.5
Nevada	7,849	30.6
Georgia	64,908	9.6
New Mexico	11,404	11.5

William H. Woodin, who is a composer of excellent songs and other music, as well as president of a great car and foundry company and a director of many corporations, will speak in a Gems of Melody broadcast over KWK at 8:45 tonight.

Post-Dispatch Highway Maps

THE Resort and Travel Bureau of the Post-Dispatch has for distribution an excellent 50-page auto trails atlas of the United States and Eastern Canada, showing the condition and numbers of highways and mileage between towns. The price is 50 cents, or 60 cents if mailed.

St. Louis and vicinity maps show all towns, roads, rivers, streams, lakes and other details within a radius of 50 miles of St. Louis. They sell for 20 cents, 24 cents if mailed. Individual state maps are 10 cents and 12 cents mailed.

St. Louis guides, giving the location of streets and street car and bus lines, churches, hospitals, theaters, office buildings and containing a map of the city, sell for 25 and 30 cents.

Map of St. Louis and the suburbs, showing the streets of St. Louis, East St. Louis, Madison, Venice, Clayton, Ferguson, University City, sell for 40 cents, or 45 cents mailed.

Here And There On The Air

Continued From Preceding Page.

Another phase of radio communication will be between shore stations and tug boats or other harbor craft used in railway service in New York harbor. The same group is studying this situation, but no final report has been submitted as yet.

• • •

W2XAF, one of the short wave stations operated with WGY, Schenectady, N. Y., is so built that three musical programs can be broadcast from it simultaneously without interference. Six addresses by as many different persons can be broadcast at the same time. It may be used for broadcasting television and voice at the same time, or can send out eight still facsimile pictures simultaneously. It is licensed to use 40,000 watts on short waves.

• • •

A new type of vacuum tube, so sensitive that it will measure a hundredth of a millionth of a billionth of an ampere of current, has been developed by the General Electric scientists. Such a current is to the usual flow of current through a 50-watt ordinary house lamp is as two drops of water to the enormous flow over Niagara Falls. Astronomers will be able to use it with photo-electric tubes to measure the amount of heat radiated by stars millions of light years distant.

De Soto Car Sales Increase 61 Per Cent in New York City

An increase of 61 per cent in retail deliveries of De Soto cars in March, as compared with March a year ago, has just been reported by Kilbourn Motors for the New York metropolitan area.

One effect of this marked increase in New York De Soto sales was the shipment of two trainloads of cars to Kilbourn Motors and associate metropolitan dealers in the past few weeks. The first trainload, consisting of 131 cars, left the Detroit factory March 14. The second trainload of 136 cars left April 2.

Addressing the dealers in New York on the outlook, Byron C. Foy, recently elected president of the De Soto Motor Corporation, declared that reports from various parts of the country indicated that the attitude of the general public had changed decidedly and prospects for further improvement in the next few months were much brighter.

Five States Plan Auto Code.

Five Western States, California, Nevada, Arizona, Oregon and Washington, are to form a permanent organization know as the Western States Motor Vehicle Conference. The purpose of the conference is to adopt a uniform code for vehicular traffic.

First Aid for Motorists.

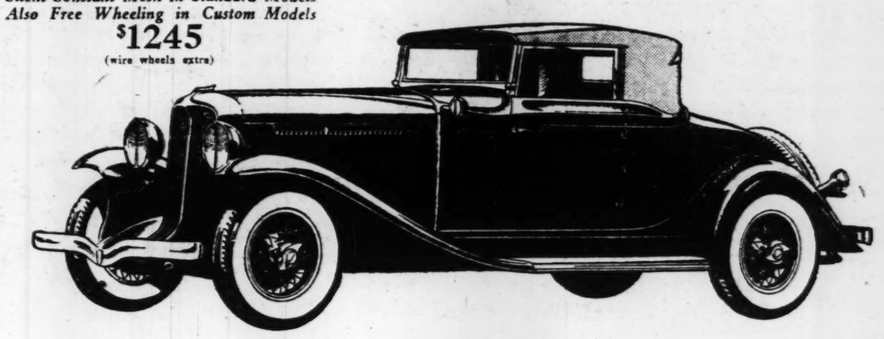
The first permanent roadside aid station stands on the main Birmingham-Evesham road, at Bransons Cross, Warwickshire, scene of more motor accidents than any other spot in Central England. The nearest village is two miles away. A stretcher on wheels is ready to carry the injured and a nurse is in attendance.

JETT & MAUTZ
RADIATOR AND FENDER REPAIRING
Gasoline Tanks and Hoods Repaired | AUTO BODY WORK | NEW RADIATOR CORES
NOW IN OUR NEW HOME, 3117 PINE JEff. 2488

ENGINE REBUILDING
We repair or completely overhaul any make of gasoline engine—for trucks, pleasure cars, tractors, motorboats, pumps, etc.
MODERN AUTO REPAIR CO.
4601-17 OLIVE ST. DElmar 1305-06
We Specialize in Repairing Collision Damages

TAKE THE WHEEL—
FREE WHEEL!
IN THE Studebaker
SILVER FLASH
On the street every day!
YOU are invited to hail it for a ride—no obligation.
Then send in your slogan for the Free Wheeling $10,000.00 Prize Contest
ARTHUR R. LINDBURG, Inc.
Grand and Lindell DISTRIBUTORS JEfferson 8850

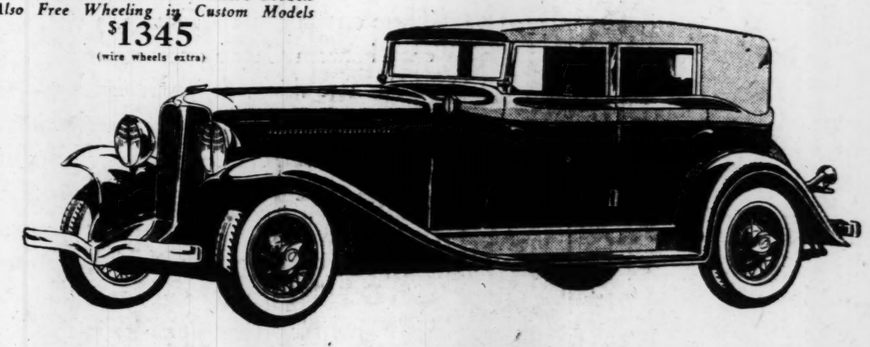
Convertible Cabriolet
Silent-Constant Mesh in Standard Models
Also Free Wheeling in Custom Models
$1245
(wire wheels extra)



AUBURN
Introduces Two New Convertible Custom Models with Free Wheeling

Again Auburn introduces an entirely new originality in design. Entirely closed—or entirely open—or tops up and windows down! Those are highly desirable advantages of these two new Auburn Straight Eight convertible models. The windshields on the Custom Models may be folded down. Both Custom and Standard Models have improved rattle-proof windows; re-enforced and insulated bodies; ample room; unusually comfortable upholstery, scientific seating arrangement and many new features never before obtainable even in the most expensive made-to-order cars. In addition to 98 horsepower; 127" wheelbase; strongest of frames, X-type; automatic chassis lubrication; silent-constant mesh and about one hundred other betterments that make these cars the greatest values on the market, the Custom Models have the new improved L. G. S. Free Wheeling. An exclusive Auburn advantage is a control lever that enables you to have Free Wheeling completely, or positive gear completely, as you wish. We invite you to inspect, compare and drive these most attractive convertible models, confident you will find they offer the most for the least cost. Phone us for demonstration.

Five Passenger, Convertible Phaeton Sedan
Silent-Constant Mesh in Standard Models
Also Free Wheeling in Custom Models
$1345
(wire wheels extra)



Custom models 8-98A: 5-passenger, 2-door Brougham $1145; Business Men's Coupe $1195; Convertible Cabriolet $1245; 4-door Full Sedan $1195; Convertible Phaeton Sedan $1345. All Custom Models include Free Wheeling. *Standard models* 8-98: 5-passenger, 2-door Brougham $945; 4-door Full Sedan $995; Convertible Cabriolet $1045; Convertible Phaeton Sedan $1145; Business Men's Coupe $995; f. o. b. Connersville, Ind. *Equipment other than standard, at extra cost.* AUBURN AUTOMOBILE CO., AUBURN, IND. *Prices subject to change without notice.*

Auburn-Cord Distributors, Inc.
J. S. MITCHELL, VICE PRESIDENT E. J. JOHNSON, PRESIDENT H. R. BOYER, SEC.-TREAS.
2309-11 Locust Street
CEntral 2620 *Distributors for St. Louis Territory*

REAL ESTATE

PART SEVEN.

BUYS TRACT ON WASHINGTON BL. FOR INVESTMENT

St. Louis Mutual Life Insurance Co. Acquires 150 by 150 Feet on North Side at Numbers 3847-57.

REFLECTS WIDENING OF VANDEVENTER

Cinema Service Co. to Build on Duncan Av., Joining Other Industries to Facilitate Distribution

By Berry Moore

As an investment involving speculative possibilities, the St. Louis Mutual Life Insurance Co. has purchased 150x150 feet of ground on the north side of Washington boulevard between Vandeventer and Spring avenues. Negotiations were handled by the Mercantile-Commerce Bank & Trust Co.

While the ground is improved with six houses, known as 3847-49 and 57 Washington boulevard, the purchase was predicated primarily on the future of the block, which is destined ultimately to be absorbed for business purposes. The purchase price was not made public, but it is said to have been relatively low with ample margin for profit. The transaction is pointed to as reflecting the wholesome effect on Washington boulevard of the widening of Vandeventer avenue, which has taken on new importance as a midtown business center. Joseph Jaffe was the owner of record.

National Cinema Purchase.

Another feature of the week was the purchase by National Cinema Service, Inc., of the fireproof building at 4327 Duncan avenue, formerly occupied by the Pittsburgh Engineering Co., which was the grantor in the transaction. The purchase transaction was handled by the Isaac T. Cook Co., which declined to disclose the consideration.

National Cinema will occupy the building in the production of religious and educational motion pictures and motion picture equipment, for which it will be made available. The building, 4x150 feet in dimensions, occupies a lot 200x150 feet, extending to an alley.

The building is opposite the new auxiliary plant of the Post-Dispatch on the south side of Duncan avenue, west of Boyle, representing an investment of more than $500,000, and placed in operation last week. The new Post-Dispatch auxiliary plant, comprising three floors and basement, constructed of steel and concrete, has a frontage of 125 feet on Duncan, besides a 20-foot concrete private alley and a 17-foot track space, with a depth of 150 feet. It has a total floor area of 55,250 square feet, besides the basement, which extends under the northeast corner of the building. A special switch track of the Wabash Railway is available for delivery of roll paper to the first-floor level. The site of the plant was chosen because of its geographical advantages with regard to population centers of the city and suburbs, as well as shipping facilities. A recent survey conducted by the Atlantic and Pacific Tea Co. covering a period of two months, showed the section to be the distribution point for retail stores, according to real estate men.

New Building on Duncan.

The Oil Peacock Sullivan Co., following a consolidation of the Oil Chemical Co. of New York, the Peacock Chemical Co. and the Sullivan Drug Co. of St. Louis, has purchased a site at the southwest corner of Duncan and Taylor avenues through the Giraldin Bros. Real Estate Co. The new big concern has announced plans for a modern four-story fireproof building for the manufacture of pharmaceutical properties. It is scheduled for completion Aug. 1. The site has a frontage of 50 feet on Duncan with a depth of 298 feet to Taylor.

Within the last five years, many industrial concerns, including a number of national importance, have established plants on Duncan avenue. These include, among others, N. O. Nelson Manufacturing Co., 4300 Duncan avenue; The Multiplex Faucet Co., 4325 Duncan; Baldor Electric Co., 4351-53 Duncan; Thermo Electric Co., 4327 Duncan; Neat, Inc., 4330 Duncan; The Sponge Co., 4377 Duncan avenue; American Radiator Co., 4200 Duncan avenue; Ames Shovel and Tool Co., 4028 Duncan avenue; Presto-O-Lite Co., 4018 Duncan avenue; Fuel Oil Co. of St. Louis, 4470 Duncan; Hunkins-Willis L. & C. Co., 4480 Duncan avenue; Philip Carey & Co., roofing products, 4175 Duncan avenue; Iten Biscuit Co., 4181 Duncan avenue; Ward Baking Co., 4510 Parkview place (Duncan avenue); Wolff & Co., plumbing supplies, 4165 Duncan; A. Dubuque plumbing supplies, 3969 Duncan; the Southwestern Bell Telephone Co. recently pur-

BUYS TRACT ON WASHINGTON BL. FOR INVESTMENT

St. Louis Mutual Life Insurance Co. Acquires 150 by 150 Feet on North Side at Numbers 3847-57.

REFLECTS WIDENING OF VANDEVENTER

Cinema Service Co. to Build on Duncan Av., Joining Other Industries to Facilitate Distribution.

By Berry Moore

As an investment involving speculative possibilities, the St. Louis Mutual Life Insurance Co. has purchased 150x150 feet of ground on the north side of Washington boulevard between Vandeventer and Boyle avenues. Negotiations were handled by the Mercantile-Commerce Bank & Trust Co.

While the ground is improved with houses, known as 3847-49 and 51 Washington boulevard, the purchase was predicated on the future of this property, which is destined ultimately to be developed for business purposes. The purchase price was not made public, but it is said to have been relatively low, with ample margin for profit. The transaction is regarded as reflecting the beneficial effect on Washington boulevard of the widening of Vandeventer avenue, which has taken on importance as a midtown thoroughfare, Joseph Jaffe was the broker of record.

National Cinema Purchase.

Another feature of the week was the purchase by National Cinema Service, Inc., of the fireproof building at 4227 Duncan avenue, recently occupied by the Presstile Engraving Co., which was the grantor in this transaction. The transaction was handled by the Hagan-Cook Co., which declined to disclose the consideration.

National Cinema will occupy the building in the production of religious and educational motion pictures and motion picture equipment for which it will be made.

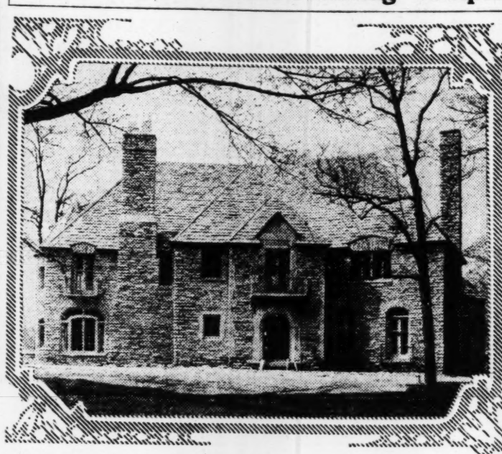
The building, 40x150 feet in dimensions, occupies a lot 100 feet extending to an alley. The building is opposite the new plant of the Post-Dispatch on the south side of Duncan between Boyle, representing an investment of more than $550,000, recently placed in operation last year. The new Post-Dispatch auxiliary plant, comprising three stories and basement, constructed of steel and concrete, has a frontage of 200 feet on Duncan, besides a concrete private alley and railroad track space, with a depth of 150 feet. It has a total floor area of 36,550 square feet, including basement, which extends under the northeast corner of the building. A special switch track of the Wabash Railway is provided for delivery of roll paper stock to the first-floor level. The location of the plant was chosen with regard to its geographical advantage with regard to population centers of the city and suburbs, as well as shipping facilities. A survey conducted by the Great and Pacific Tea Co. covering a period of two months, showed 60 per cent to be the distribution to retail stores, according to the concern.

New Building on Duncan.

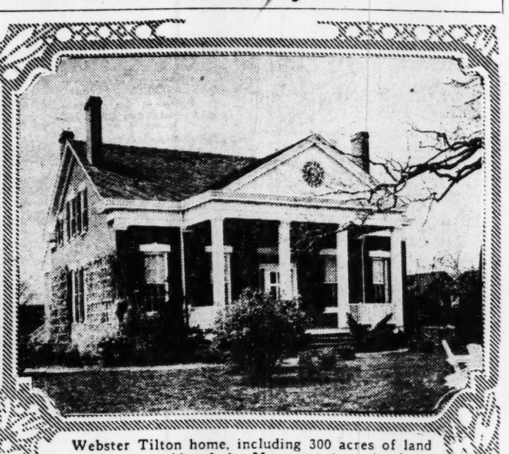
The Peacock Sullivan Co., a consolidation of the Odell Co. of New York, the Chemical Co. and the Sullivan Co. of St. Louis, has purchased a site at the southwest corner of Duncan and Taylor avenue through the Giraldin Bros. Realty Co. The new big concern announced plans for a two-story fireproof building for the manufacture of pharmaceutical properties. It is scheduled for completion Aug. 1. The property has a frontage of 50 feet on Duncan with a depth of 298 feet.

During the last five years, many new industrial concerns, including a number of national importance, have established plants on Duncan avenue. These include, among others, the O. Nelson Manufacturing Co., 4100 Duncan avenue; The Meyer-Blanke Co., 4325 Duncan avenue; Missouri Electric Co., 4351-53 Duncan; Thermo Electric Co., 4327 Duncan; Ozark Mfg. Inc., 4330 Duncan; Ozark Pipe Line Co., 4377 Duncan avenue; the American Radiator Co., 4201 Duncan avenue; Ames Shovel and Tool Co., 4058 Duncan avenue; Ozark Pipe Line Co., 4018 Duncan avenue; the Ozark Fuel Oil Co. of St. Louis, 4000 Duncan; the Hunkins-Willis L. & Mfg. Co., 4150 Duncan avenue; Philip Carey & Co., roofing products, 4100 Duncan avenue; Iten Biscuit Co., 4100 Duncan avenue; Ward Baking Co., 4510 Parkview place (Kingshighway); Wolff & Co., plumbing supplies, 4165 Duncan; Crane plumbing supplies, 4100 Duncan; the Southwestern Bell Telephone Co. recently purchased a large tract at the southeast corner of Duncan and Boyle avenue, with a frontage of 600 feet on Duncan, for a pole yard.

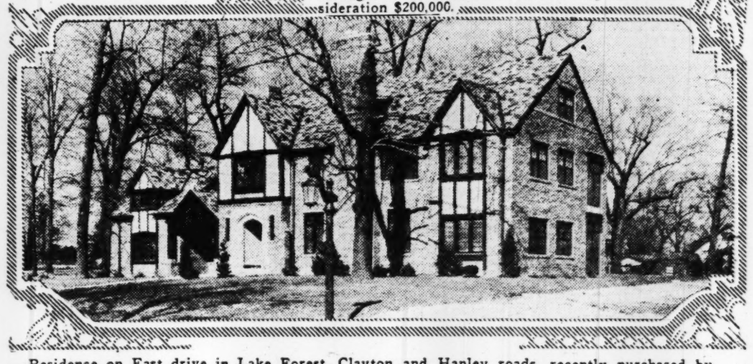
Residences Nearing Completion and One Recently Sold



Residence of Mr. and Mrs. W. L. Gourley nearing completion on East drive in Lake Forest at Clayton and Hanley roads.



Webster Tilton home, including 300 acres of land on the west side of the Mason road north of the Manchester road, purchased by Edgar M. Queeny through Edward L. Bakewell. Reported consideration $200,000.



Residence on East drive in Lake Forest, Clayton and Hanley roads, recently purchased by Vance P. Braxton through Shaw & Francis, Inc. Robert Francis Denny, architect. Ogden D Williamson, builder.

W. & J. SLOANE LEASES WAREHOUSE SPACE

Company Dealing in Floor Coverings to Use Part of Cupples Station Terminals.

W. & J. Sloane, which recently established quarters in St. Louis, has leased a large block of warehouse space in Cupples Station Terminals. In making the lease, the Cupples company was represented by Isaac Hedges, and W. & J. Sloane by Clarence M. Turley.

W. & J. Sloane is the sole selling agency for four of the most important manufacturers in the floor covering industry: Alexander Smith & Sons Carpet Co. of Yonkers, N. Y., the largest manufacturer of rugs and carpets in the world; C. H. Masland & Sons, Inc., whose rugs are noted for long wear and are used in many automobiles; the Barrymore Seamless Wiltons, Inc., prominent in the domestic Oriental field, and the W. & J. Sloane Manufacturing Co., Trenton, N. J., the linoleum manufacturing unit which rounds out the Sloane lines.

The salesroom of the W. & J. Sloane branch is at 1700 Washington avenue. J. W. Law is manager.

MADISON'S HOME, MONTPELIER, COPIED IN COLONIAL HILLS

The Spoede Road Improvement Co. has just completed Montpelier, a modern reproduction of the famous home of James Madison, fourth President of the United States. The new house is in Colonial Hills on the Spoede road, a short distance north of the Ladue road. It overlooks Mary Institute, St. Louis Country Club and Villa Duchesne, and Kirkwood and the Manchester Hills can also be seen from its windows. La Beaume and Klein, the architects, have adhered to the Colonial type of architecture inside and out, but have incorporated modern ideas in interior arrangements of the structure. The house is of brick, painted white, as is the original Montpelier, near Orange, N. J. It has 12 rooms and five baths. Its five acres of ground are landscaped with spruce, pine, hemlocks, cedars and other shrubs associated with homes of this type. This is the first of 15 houses to be erected by the Eggers Realty & Investment Co., agent for the owners of Colonial Hills, each residence to be a reproduction of a famous Colonial home.

HAASE REALTY CO. REPORTS INDUSTRIAL BUILDING SALE

The Haase Realty Co. reports the sale of the manufacturing building on Pennsylvania avenue and Blow street, from the Johnson-Randall Industries, Inc., to the Elder Manufacturing Co. The building contains 25,000 square feet of floor space, and the size of the lot is 95 feet 5 inches by 130 feet. Isaac Cook & Co. represented the Johnson-Randall Industries, Inc.

MARCH RESIDENCE CONTRACTS INCREASE OVER MARCH, 1930

Nonresidence Building Slump, However, Brings Total Figures to 15,500,000 Square Feet Below 1930 Period.

By the Associated Press.

NEW YORK, April 18.—Contracts awarded for building, as recorded by the F. W. Dodge Corporation, showed a sharp increase in March as compared with February because of seasonal influences.

Excluding public works, the totals awarded for residential and nonresidential building in March in 37 states east of the Rocky Mountains represented 37,542,000 square feet of floor space as compared with 28,092,000 in February, 52,989,000 in March of last year, and 87,633,000 in the peak month of 1928. March contracts were 40.8 per cent higher than the total of the previous month.

Nonresidential building was responsible for the failure of work in March to make a more satisfactory showing. Residential contracts were larger than they were a year ago, totaling 22,150,000 square feet, against 20,713,000, an increase of 7.2 per cent.

As residential work is the backbone of building, the March gain is held to be encouraging.

EDWARD M. QUEENY BUYS TILTON HOME

$200,000 Reported Paid — 300-Acre Farm on Which House Stands Included.

The record sale of the week was that of the Webster Tilton home on the west side of Mason road north of the Manchester road, to Edward M. Queeney, president of the Monsanto Chemical Co. The purchase included the 300-acre farm on which the house stands. The reported consideration was $200,000. Negotiations were handled by Edward L. Bakewell, real estate agent.

The house was built about 90 years ago but was remodeled for Tilton along colonial lines. There are 11 rooms, three baths and various outbuildings. The place is one of the most attractive in St. Louis County.

Tilton, who is associated with Oliver J. Anderson Co., now represents the brokerage firm in New York. Queeny occupied the house under a lease.

LAFAYETTE BUILDING ASSN. OFFICERS FOR YEAR CHOSEN

At the annual meeting of stockholders of the Lafayette Mutual Building Association, held April 13, the following officers were elected: George Oliver Carpenter Jr., president; E. Glion Curtis, first vice president; Clifford B. Allen, second vice president, and S. A. Koster, secretary.

This association, the oldest in St. Louis, has been in business for more than 58 years, making monthly payment loans on homes. The assets of the association increased $160,000 during the year ending March 1, 1931, and are now in excess of $1,030,000.

Four Inglesyde Bungalows Sold.

The John C. Greulich Realty & Investment Co. reports the sale in Inglesyde subdivision of four bungalows in the last week. These sales were closed before the buildings were started. All homes erected last year were sold before completion.

FISCHMAN & HARRIS INC. OPENS LOAN DEPARTMENT

Fischman & Harris, Inc., have opened a loan department at their present location, 629 Chestnut street.

PASADENA HILLS HOUSE TO BE INSPECTED TODAY

"Belmont Mansion" Has Been Furnished by the Lammert Furniture Co.

The Pasadena Realty Co., of which Henry Carter is president, is the developer of Pasadena Hills. It has recently completed a large Colonial House, "Belmont Mansion," which will be open, beginning today, for inspection. Lammert Furniture Co. executed the furnishings, which are for the most part in the Georgian period. Some of the bedrooms are in Colonial maple and French styles.

Pasadena Hills is immediately north of the Natural Bridge road between the Lucas and Hunt, and Florissant roads. Many residences have already been completed and occupied, and others are in course of construction. Carter states that the spring season in realty is opening up in promising fashion, and he points to several factors that will tend to favorably affect property values.

PATENT MEDICINE COMPANY MOVES HERE FROM DENVER

The Wolf-Pollack Real Estate Co. reports the signing of a lease by the Remlock Hills Laboratory, formerly of Denver, Colo.

This firm, just moved to St. Louis, has taken corner office space in the Wolf-Pollack Building, 210-12 Olive street. The company is manufacturer and distributer for patent medicines. The president is G. E. Remick.

HISTORIC 'GAY VILLA' SITE IS PURCHASED

Lawrence C. Kingsland to Construct New Home in Lake Forest District.

The site of "Gay Villa," one of the historic mansions of old St. Louis, was purchased this week by Lawrence C. Kingsland. Kingsland plans to construct a modern home on the ground occupied by the old house.

The lot is now a part of Lake Forest, Clayton and Hanley roads, residence district being developed on the estate of Edward J. Gay, former Congressman and millionaire Louisiana sugar planter of Civil War days. The sale was made by Shaw & Francis, sales agents for the Lake Forest Development Co., which purchased the tract from the late Mrs. Sophie Mitchell Crow, a daughter of Gay.

The location is rich in color and tradition. When Gay purchased the estate of which Lake Forest tract was a part, he chose one of the highest spots there as the site of his home—a rolling ridge covered by great trees and commanding a sweeping view of surrounding country.

Negroes from his plantation built the great three-story brick mansion that became Gay's summer home. And there, in the years following the war, Gay and his family took a leading part in the social life of the city.

Even the trip up the river from the Louisiana plantations was handled in lavish scale. An entire steamer was chartered, loaded with servants, coaches, fine horses, with the family installed in the staterooms on the upper deck.

Today, crumbling foundation stones are all that remains of the old house. And they, too, will soon be cleared away, to make way for construction of the new Kingsland home.

PHOENIX MUTUAL LEASES ARCADE BUILDING QUARTERS

The Phoenix Mutual Life Insurance Co. of Hartford, Conn., has taken a lease on rooms 1634 to 1644 in the Arcade Building.

Architects, in arranging the new quarters, have provided many new ideas for insurance agency offices and, when alterations are completed and the agency has moved into its new quarters, which will be about June 1, the public will be invited to inspect the offices.

Manager E. J. Burkley said more space and modern quarters were needed for his rapidly growing agency.

The Phoenix Mutual is one of the oldest and strongest legal reserve mutual life insurance companies in the United States, having been established in 1851, and now has $600,000,000 of insurance in force with assets of $150,000,000. In 1891 this company established its St. Louis office.

WOODLAND PARK BUNGALOWS OPEN FOR INSPECTION TODAY

The Federer Realty Co. announces the completion of several new bungalows in Woodland Park, on the South Side. They will be open for inspection today with representatives of the builders in attendance. The homes and their builders: 5639 Finkman street, Vincil R. Stamm; 5525-35 Gresham street, Fred and Arthur Darr; 5619-35 Gresham street, John P. Fendler, and a group in Woodbine Court, Federer Development Co. The houses are of five and six rooms and embody modern ideas of home construction such as vitrolite kitchens, baths with showers, and colored walls. Six of these homes have already been sold.

MANY STATES PASS INCOME TAX LAWS

Association of Real Estate Boards Reports on Revenue Legislation of Year.

Special to the Post-Dispatch.

CHICAGO, April 18.—New income tax laws or amendments to existing income tax laws are progressing favorably in 14 states, reports the National Association of Real Estate Boards.

The association pointed out a few weeks ago that many legislatures would consider new sources of revenues and said that this was a hopeful sign, for owners of real property who would be relieved of some of the tax burden if proposed income tax laws were enacted.

Three states have enacted new income tax laws. New income tax laws or amendments favorable to realty have been passed by both the House and Senate in six other states and by the House in four states. Income tax laws and amendments have been defeated in five states, rejected by the Senate in two states and withdrawn in one state.

The Governor of Oklahoma has signed a new income tax law and the Georgia Legislature has passed one. Both had income tax laws before. Idaho and Vermont have income tax laws for the first time; income tax laws have been passed in Iowa, Utah and Indiana for the first time, though in Indiana the law is questioned because it was passed after the final hour of the sessions. Amendments to existing income tax laws have been passed in North Dakota and Missouri.

West Virginia and South Dakota, states that have never had income taxes before, have passed such laws through the House, but the West Virginia Senate has rejected the bill. Amendments to the income tax law have been passed by the House in Wisconsin.

The Arizona Senate has passed an income tax law, and a graduated income tax has been passed by the House in Colorado. Income tax laws or amendments have been defeated or withdrawn in Arkansas, Massachusetts, Maine, Montana, North Dakota, New Hampshire, and were vetoed by the Governor in Washington.

THREE-FOURTHS OF LOTS ARE SOLD IN TESLA PLACE

James C. Morfit Real Estate Agency reports the sale of about three-fourths of the lots in Tesla Place. Eleven homes have been built and plans for two more are being made.

Tesla Place adjoins Sherwood Forest on the west and occupies one of the highest spots in Webster Groves. The Morfit agency is making an effort to dispose of all the remaining lots on Locust court in Tesla Place by May 1.

Larner-Diener Co. March Sales.

The Larner-Diener Co. report six sales totaling $111,000 for March. A 12-family apartment, 1023 Hamilton avenue, for G. Cesak; 1338 Semple avenue, a single flat, for S. Grant; 5560 Page boulevard, single flat; 6704 Bartmer avenue, single flat; 3051 Marcus avenue, single flat; 3013-15 Marcus avenue, double flat.

REAL ESTATE DEALERS GOING TO BAGNELL DAM

Exchange Members Invited by Union Electric to Make Trip Wednesday.

Members of the St. Louis Real Estate Exchange have been invited by the Union Electric Light and Power Co. to inpect the new Bagnell Dam, in Central Missouri, Wednesday. A special Missouri Pacific train will leave Union Station at 8 a. m., stopping at the Tower Grove, Maplewood, Webster Groves and Kirkwood stations and reaching Bagnell Dam at 1 p. m.

The visitors will spend the afternoon at the damm and will leave on the special train at 5:30 p. m., reaching St. Louis about 10:30 p. m. The real estate men will pay their railroad fare, at a reduced rate of $5.50 each, and will be the guests of the Union Electric at a luncheon at Bagnell and refreshments on the train. Edward M. Thornhill, chairman of the Entertainment Committee of the exchange, is in charge of reservations, which are limited to 200.

FARM MORTGAGE LOANS GAIN IN FIRST QUARTER OF 1931

The Franciscus Realty Co. reports that in the first three months of this year mortgage loans amounting to $37,163,187 were made by the Prudential Insurance Co. of America for which it is loan correspondent.

Of the loans 3628 were on individual dwellings, 204 on apartments, 71 on mercantile structures, three on public institutions and 1715 on farm properties, a total of 5621.

While the total of loans in the first quarter this year was less than in a similar period in 1930, farm loans showed an increase. They totaled $7,838,314, compared with $6,254,079.

WOMEN'S HOTEL FORECLOSURE

By the Associated Press.

NEW YORK, April 18.—Foreclosure proceedings were instituted today against the Barbizon, apartment and studio hotel for women. Proceedings were for the Chase National Bank, as trustee for the $3,000,000 issue of 6 per cent mortgage bonds on which interest was defaulted Wednesday. Attorneys said the Barbizon had been unable to pay its taxes.

The 22-story hotel, which is at Sixty-third street and Lexington avenue, is the headquarters of the National Junior League, and contains the Wellesley College Club, the Cornell Women's Club, Barnard College Club and the Mount Holyoke College Club. The Barbizon bonds were sold in 1927 by Greenbaum Sons Investment Co. of Chicago and Ames Emerick & Co. These banking houses are forming a bondholders' protective committee.

Now With H. A. O'Rourke.

Peter S. Haas, Edward Weiss and Louis M. Booker have joined the sales force of H. A. O'Rourke, Inc.

FOR ADDITIONAL REAL ESTATE NEWS SEE NEXT PAGE.

MONEY TO LOAN ON IMPROVED CITY AND COUNTY PROPERTY
Lowest Interest Rates
FRANCISCUS REALTY CO.
LOAN CORRESPONDENT FOR
THE PRUDENTIAL INSURANCE COMPANY OF AMERICA
804 Chestnut MAin 4407

FUNDS AVAILABLE FOR FIRST MORTGAGE LOANS
Business—Residential—Apartments—City and County
Williams, McRee & Co.
Incorporated
315 N. 7th St. CHestnut 7944

Repair That Porch, Fence and Garage NOW

New Fir Flooring	5½c Per Foot
New Hand and Foot Rail	7c Per Foot
New Baluster ¾"x1¾"	2c Per Foot
New 1"x10" Boards	3c Per Foot
New ½"x6" Bevel Siding	4½c Per Foot
New 1"x6" Clear Fir Drop Siding	5½c Per Foot
New 8'x8' 1¾" 2-Fold Glazed Garage Doors	$12.50 Pair

Andrew Schaefer Supply & Wrecking Co.
COlfax 6575 CLARENCE and NATURAL BRIDGE COlfax 6576

Real Estate LOANS
Love & Co.
406 Locust St. GA. 4910
JOHN A. LOVE, President
W. I. CHRISTOPHER, Vice-Pres.
LOUIS W. OCHS, Vice-Pres.

SAVE! "BUILD NOW"
NEW WORK & REMODELING
Let us help you with your plans and make estimates.
Harry Hochman & Co.
BUILDERS
Shaw Bank Bldg.
GRand 7041

FINANCE PERMANENTLY
Mortgage Loans
Make a 15-year loan. No renewals necessary but optional. Don't continue the habit of refinancing your loan every few years. Pay off your mortgage in an easy, conservative manner.
Laclede Bond & Mortgage Co.
Loan Correspondent of
The Metropolitan Life Insurance Co.
714 Chestnut St. CH. 6912

PLUMBING-HEATING
AT WHOLESALE PRICES
SEPTIC TANK FOR SEWAGE DISPOSAL $17.70
ELECTRIC AUTOMATIC WATER SUPPLY SYSTEM $45
OUR SHOWROOM WILL CONVINCE YOU
Send for FREE Catalog—Cash or Monthly Terms
1119-1121 Chestnut St.
Independent
PLUMBING-HEATING SUPPLY CO.

FRANK L. DITTMEIER LISTS 14 DEALS DURING TWO MONTHS

Frank L. Dittmeier Real Estate Co. reports 14 sales during the past two months as follows: 1605 Hickory street, two-story brick single flat sold for a client to Mrs. Cora Schultz; 7746 Rannells avenue five-room bungalow sold for a client to Edw. Keary; 7755 Rannells avenue, five-room bungalow, sold to Bobert Bage; 3919-21 North Twenty-third street, two-story flat, sold for Robert Bage to a client; 1916-18 Yale avenue, duplex flat, sold for William Lindner to the Benclar Realty Co.; 120 feet, north side of Fairview avenue, sold for Otto F. Karbe to Walter Abrolat, who will improve with modern bungalows; 4634-36 Page, two-story single flat, sold for Peter Konertz to a client of this office; 4147W Lee avenue, six-room bungalow, sold for a client to Peter Konertz and wife; 75 feet, Devonshire avenue, sold for Edward Keary to H. R. Steiger, who will improve with bungalows; 50 feet west side of Texas avenue, sold for a client of Jack Dubinsky to James T. Mullens, who will improve with bungalows; 2719 Clara avenue, a new modern four-room bungalow, sold for Anna Reid to Joseph Tyburn and wife, who purchased for a home; 5541 Etzel avenue, a modern single flat, sold for Eugene Crutcher to a client of Otto F. Karbe; 800 acres in Wayne County, Mo., sold for Mrs. R. C. Howard to H. W. Wilson; 25 feet south side of Bessie avenue, sold for a client of this office to W. C. Taylor, who will improve.

BOOK SAYS REAL ESTATE IS WORTH WHAT IT WILL EARN

In the present real estate market throughout America, devoid almost entirely of speculative interest, what is property worth?

A complete and decisive answer to this puzzling question is given in "McMichael's Appraising Manual," just off the press. The answer is, briefly, that real estate of an investment character "is worth what it will earn."

This book is the first volume acculately yet concisely to explain the valuation of real estate on a basis of income analysis. In former days the value of an investment property was determined, usually, by ascertaining the value of the ground and adding to it the reproduction cost of building, less depreciation. This cut-and-dried method entirely disregarded the earning capacity of the property or its potential usefulness in the future to produce revenue. In most instances the value arrived at permitted the property to earn an investment return which today will not attract investors. The appraising Manual carefully explains the processes for fixing value on an earning basis and for the first time reveals to appraisers and realtors the way to proceed according to the standards of practice of the appraisal division of the National Association of Real Estate Boards.

"McMichael's Appraising Manual" is published by Prentice-Hall, Inc., 70 Fifth avenue,, New York, and sells at $5.

LEASES HANDLED DURING WEEK BY ISAAC T. COOK

The Isaac T. Cook Co. reports the following leases: Seventh floor of Mallinckrodt Building, 901-05 Washington avenue, to Pearl Garment Co. and B. Rabinowitz; to the Bishop-Wyatt Co., Pineate Building; 9c Shoe Repair System, 3311 Meramec street, the twelfth now being operated in St. Louis and vicinity; Jack Goldberg, sixth floor of the Mallinckrodt Building; Boston Machine Works, A. S. Patton Leather Co. and W. P. Erhart, space in the Leather Trades Building, 1602 Locust street; Reinert-Preisler Electrotype Co., additional space, 505 South Third street; William Brown Co., store at 1615 Washington avenue for the sale of hosiery; Rex V. Clark, 3336 Washington avenue, for repairs to automobile bodies.

RECENT SALES ANNOUNCED BY MERCANTILE - COMMERCE

Mercantile-Commerce Bank & Trust Co. real estate department reports sales as follows: Flat, 5925 Theodosia avenue, for Miss Nellie Hewit to Miss Lillian Burg; brick bungalow, 5768 De Giverville avenue to John B. Barry for Charles H. Nelson, Los Angeles, Cal., who was represented by H. W. Leigh; 1121 North Leonard avenue, to Edward Agee for Susan E. Putnam.

St. Matthew's Evangelical Lutheran Church has sold the southwest corner of West Florissant and Davison avenues, a vacant lot having a frontage of 129 feet on the southwest line of West Florissant by a depth southward of 140 feet to an alley, bounded on the southeast by Davison avenue, to Henry Kengel, who will improve the property. The Mercantile-Commerce real estate department represented the seller and the Wanstrath Realty Co. the purchaser.

TRANSACTIONS REPORTED BY DAVID P. LEAHY CO.

The David P. Leahy Real Estate Co. and Stedelin Bros. report the following sales in Northampton Park: To a client of J. L. Franciscus, 70 feet on the south side of Pernod street; 35 feet on Mardel avenue, and 175 feet on Winona street. This client is expected to start the construction of a number of English type bungalows at once.

Thirty-five feet on Chippewa boulevard to George L. Weber; 70 feet on Tholozan street to Lois M. Haywood; 35 feet on Lindenwood, to Joseph Kaiser; 35 feet on Chippewa street, to Henry Schulte; 70 feet on Graham street, to Sophia L. Zook; 35 feet on Sproul avenue, to Mary Prentice.

Index To Classified Advertisements

In This Section:

REAL ESTATE

	Page
Acreage	9
Apartments (For Rent)	2
Apartments (Furnished)	3
Apartments for Sale	11
Builders' Column	2
Bungalows, Cottages (For Sale)	10
Business Property (For Rent)	7
Business Property Wtd. to Rent	7
Business Property (For Sale)	12
Farms and Farm Land	12
Financial	12
Flats for Rent	4
Flats Wanted to Rent	7
Flats—For Colored (For Rent)	7
Flats for Rent (Furnished)	6
Flats for Sale	11
Garages, Stables	7
Halls	
Hotels	2
Houses—For Colored (For Rent)	7
Improved Property	12
Investment Property	8
Lots for Sale	8
Money Wanted	12
Office Space	7
Real Estate—Colored (For Sale)	12
Real Estate (Country)	12
Real Estate Exchange	8
Real Estate Loans	12
Real Estate (Other Cities)	12
Real Estate Wanted to Buy	9
Residences for Rent	6
Residences Wanted to Rent	7
Residences for Sale	11
Resorts (Country Board)	7
Suburban Property for Rent	6
Suburban Property for Sale	9

FOR SALE

Aircraft	13
Antiques	Pt3P6C
Animals	Pt9P6F
Aquariums and Fish	Pt9P6F
Auction Sales	
Automobiles	13
Auto Accessories	14
Auto Loans	Pt3P6C
Bicycles, Motorcycles	12
Boats and Launches	Pt9P6F
Books, Periodicals	Pt9P6F
Building Material	Pt9P6F
Clothing	Pt9P6F
Coal, Coke, Wood	
Exchange (Miscel.)	Pt3P6C
Furnaces	
Household Goods for Sale	Pt3P6C
Household Goods Wanted	Pt3P6C
Horses, Vehicles	Pt9P6F
Jewelry, Gold, Silver	12
Loans (Personal Property)	Pt3P6C
Machinery	12
Miscellaneous for Sale	Pt9P6F
Motorcycles	12
Musical (Instruction)	Pt3P6C
Musical (Instruments)	Pt3P6C
Musical (Pianos)	Pt3P6C
Office Furniture	13
Personal Property Loans	Pt3P6C
Plumbing Supplies	13
Poultry and Birds	Pt9P6F
Radio	Pt3P6C
Refrigerators	13
Roofing Material	Pt9P6F
Seeds, Plants, Trees	12
Sewing Machines	Pt3P6C
Stamps and Coins	
Tables Supplies	12
Talking Machines	Pt3P6C
Typewriters	12

BUILDERS' COLUMN
BIDS, PLANS, ESTIMATES

ARCHITECT will draw your plans and build if desired; estimates free. CO. 4430

REAL ESTATE CARDS
REAL ESTATE OWNERS NOTICE

Present conditions are such that you should have the counsel, advice and judgment of a competent real estate man. We offer this free service. You owe it to yourself to call and consult our Mr. Harry Newman, a man familiar with St. Louis real estate conditions.

SOUTHAMPTON CO.,
4211 S. Kingshighway. Riverside 5200.(c)

RENT COLLECTIONS.
PUT YOUR PROPERTY AND RENTALS IN OUR CHARGE. THEY WILL RECEIVE OUR CAREFUL ATENTION.
JOST REALTY CO. INC.
Chestnut 3575. 113 N. 10th. (c)

HOTELS

PARK MANOR HOTEL
5360 Pershing Avenue
Facing Forest Park and golf course; rates from $7 to $20 weekly. Cab. 5420. (c68)

ALBANY HOTEL, 4873 PAGE.
Quiet, attractive. Special rates permanent guests; American, European. FO. 3021

ALCAZAR HOTEL, 3127 Locust—Modern; best values, daily or weekly; with garage. (c)

HOTEL EDNELL—4398 OLIVE.
Nice, homelike rooms, $5 up; cafe in connection. Bobby Robinson, Manager. Phone JEfferson 7258. (c99)

BRISTOL HOTEL
Hotel of comfort; reasonable rates; permanent or transient guests. 5650 Pershing. Cabany 6175.

EMPRESS-RIALTO HOTEL — Near Grand and Olive; nice, clean rooms, $1 and up; weekly rate. 3334 Olive st. (c99)

HOTEL BELKNAP (Boyle-Olive)—Rooms, apartments, newly furnished, modern, $7 week up. FRanklin 7812. (c)

HOTEL BROWNSON, 2280 Yale—Special monthly rates on hotel rooms, HI. 8400. (c99)

LEONARD HOTEL—3332 Olive; bath; radio, fan, phone every room; day, $1, single, $1.50 double; $6 up week. (c81)

SHARDELL HOTEL—Comfortable rooms; $8 week up. Skinker at Pershing. (c99)

WINDERMERE HOTEL—Clara and Delmar; newly decorated and renovated throughout; hot and cold water, telephones in every room; rates $7 per week up. Cabany 4770.

APARTMENTS
APARTMENTS FOR RENT

APARTMENT—Near Cathedral; 5 rooms; will redecorate. FRanklin 3668.

North

NEAR FAIRGROUND PARK
Corner Prairie and Palm (opposite Beaumont High); 3 and 4 room efficiencies; heat and refrigeration furnished; light and airy; reasonable.
WM. S. DROZDA REALTY CO.
4006 CHOUTEAU NEWSTEAD 0378

RENT GREATLY REDUCED.
3501-3521 Fair, new building; 5-room efficiency; have living rooms, bedrooms, kitchens and dinettes; refrigeration, gas and electricity furnished; beautifully decorated. Call
ROYAL BLDG. & RLTY., OR SEE MANAGER ON PREMISES. (c62)

PALMER APARTMENTS
3637 Palm st.; new, modern 3-room efficiencies, in fireproof building; ideally located to schools, churches and transportation; an apartment worth while having; rent only $63. See manager first floor east.
DUBINSKY REALTY CO.,
504 Wainwright Bldg.

3529 ST. LOUIS AV.
RENTS REDUCED
New Grand-St. Louis building; apartments consisting of 3-4 room efficiencies; tile baths, heat, janitor service and electric refrigerator furnished.
HARTWIG-DISCHINGER, FRanklin 2943.

PECK, 4201—3 rooms and breakfast room, modern; all conveniences.

APARTMENTS FOR RENT — South

2710 S. GRAND BLVD.

Marmaduke APARTMENTS

PHONE LACLEDE 3178

Absolutely Fireproof Building

The beautiful Marmaduke, ideally located on Grand and Magnolia, adjacent to the famous NEWLY OPENED MISSION INN COFFEE SHOPPE and opposite Tower Grove Park, offers every convenience and comfort for ideal living. Schools, churches, amusements and shopping district within but a short distance. Garage in connection.

Reasonable rentals 3-4-5 room efficiency apartments furnished or unfurnished

North

VANDEVENTER AND ST. LOUIS—Efficiency apartments; heat, janitor services and electric refrigeration.

WEST ST. LOUIS TRUST CO., FR. 0461.

WARREN, 1525A—4 rooms and large attic; bargain; will decorate. (c)

WEST FLORISSANT, 4420—3-4-5 room efficiency; thoroughly modern; heat, refrigeration. See manager in building. (c69)

WEST FLORISSANT, 4324 — Opposite O'Fallon Park; 5 large rooms; janitor; heat. (83)

Northwest

BIG RENT REDUCTIONS
3401 N. UNION BLVD.
A few suites of 4 and 5 rooms left in this attractive building. Owner has lowered the rents so as to make these apartments a real bargain.
SEE IT AT ONCE.
CORNET & ZEIBIG
719 Chestnut St.

RENT CUT TO $37.50
Beautifully arranged, new 5-room efficiency apartment, including refrigeration and janitor service. See manager's premises at 4360 Aldine or call FOrest 7724. (c80)

CLARA, 3316—3-room efficiency; $35. KAMP, 7154 Chestnut. CHestnut 8342.

GOODFELLOW, 2733—Lovely 4-5 room; craftex walls, crystal chandeliers, roll-away bed; gas stove; heat, refrigeration, janitor; rent reduced. FAirview 2072W.

GOODFELLOW, 2811—Modern 4-room efficiency; bedroom; refrigeration, janitor service; low rents. MUlberry 3892. (c62)

HIGHLAND, 4971—3-room efficiency; heat furnished; janitor service; garage. (c82)

2916 N. KINGSHIGHWAY
NEW GOTHIC APARTMENTS
New 4-room efficiency apartments, tile bath with shower, built-in ironing board, craftex living room, heat, electric refrigeration and janitor service furnished; rents reduced.
HARTWIG-DISCHINGER, Franklin 2943.

4544 N. KINGSHIGHWAY
5-room efficiency; one bedroom; roll-a-way bed in living room; gas, light, heat, refrigeration and janitor service furnished. **MODERN, FIREPROOF BUILDING, ONLY $62.50.** Steam heated garage, $7.50. See manager. Open evenings and Sun. afternoons. W. L. RONALD, Colfax 4042, CHes. 8911.

KINGSHIGHWAY, 3460 N. (4961 Rosalie, Rosalie Court Apartments); beautifully decorated; 5-room efficiency; new building; rent reduced, $62.50. See manager. (c99)

NATURAL BRIDGE, 4812A—4 rooms, all modern improvements; hardwood floors, garage.

NORTHLAND, 5130—Modern 5-room efficiency; hardwood floors, tile bath.

PALM, 5107—Beautiful apartment; newly decorated. VOGLER-LEAGUE REALTY & MORTGAGE CO., Central 9137.

NATURAL BRIDGE, 4130—3 large rooms with in-a-door bed, second floor, hardwood floors, tile bath, newly decorated, $30; garage.

FRANCIS-PERRY-RUTH, 110 N. 7th.

NATURAL BRIDGE, 5590—Living room, kitchen, dressing room with Murphy bed; bath, gas and refrigeration furnished. EUGENE J. ALTHEIMER, WILLIAMS & CALMER INC., 817 Chestnut st.

ST. LOUIS and NORWOOD

Northeast corner; just west of Kingshighway; new, modern apartment; 3 and 4 rooms; electric refrigeration; open for inspection; now $40 to $50. Cherokee 1238.

W. B. SHELP & CO., 1014 Locust.

4-ROOM EFFICIENCY, KELVINATOR
4221 Shreve, first floor; strictly modern; heat, hot water, janitor; open.

THEODORE, 4928 — 5-room efficiency; modern; garage; $50. Col. 6734W. (c99)

WABADA, 5135—4 rooms, steam heat, hot water Frigidaire, Murphy; adults. (c83)

WABADA, 5215A—4 rooms, new refrigerator; janitor, $47.50-$50. FAir. 2402R.

WEST FLORISSANT, 5590 — Corner Thrush, new, beautiful; extra large living room, kitchenette, dinette, dressing room; kitchenette, dinette, dressing room; rent includes heat, electric, gas, Frigidaire, refrigeration; reasonable. (c99)

WILLIAM PL., 3458 (SHORT BLOCK WEST OF UNION AT NATURAL BRIDGE)—LARGE LIVING ROOM, DINING ALCOVE, KITCHENETTE, BATH WITH SHOWER, MURPHY BED; ELECTRIC REFRIGERATION FURNISHED; LARGE AND AIRY; A REAL BARGAIN AT $42.50. OPEN EVERY DAY.
BUSH-BURNS, MAIN 4527.

South

4561-65 FLAD AVENUE
New fireproof apartment. Living room, bed room, kitchen, dinet, and rollaway bed, electric refrigeration, heat and janitor services furnished. Schools, transportation, etc. Near Tower Grove Park.
Open 2 P. M. to 5 P. M.
Wanstrath Realty Co.
CENTRAL 2940

IT WILL PAY YOU TO
See these modern apartments at reasonable rents.
Grover Court & Cleveland Court
3521-37 BINGHAM AV.
(4300 South, Just East of Grand Av.)
Holly Hills Apartments
3641-3661 BATES ST.
(5500 South, 1 Block West of Grand)
4-room efficiency. Murphy bed, refrigerator, heat, gas stove, laundry stove, lockers, janitor service furnished.
RENTS $44.00—$47.50

Federer Realty Co.
PROSPECT 1510-21. 2610 GRAVOIS AV.

4-5 Room Apartment
FOR THE PARTICULAR RENTER: NEWLY DECORATED THROUGHOUT. PANELED WALLS. PAINTED; FRIGIDAIRE, GAS AND ELECTRIC FURNISHED BY OWNER. BEAUTIFUL LOCATION ON BOULEVARD. SEE THIS APARTMENT BEFORE RENTING ANYWHERE ELSE. 3304 RUSSELL. (c99)

6-ROOM APARTMENT
2916A Arkansas, sun porch; General electric refrigeration, heat, janitor service, laundry stove, garage. See janitor. (c62)

ARSENAL, 4504 (opposite Tower Grove Park)—6 rooms, 1st floor; refrigeration; newly decorated; new inlaid linoleum, metal weatherstripped; rent reduced; occupancy. (c99)

BLAINE, 3920—Beautiful 3 and 4 rooms; new; heat, electric refrigerator, hot water, janitor service; rent reduced. (c83)

BROADWAY, 5703 S.—3 and 4 rooms, large closet space, plenty of fresh air and light; electric refrigeration; heat and janitor. (c80)

CHIPPEWA, 3525—4 beautiful rooms; refrigeration, light and heat furnished; rent very reasonable; a healthy and convenient location.

HAASE REALTY CO., 921 Chestnut.(c92)

NOT EFFICIENCIES.
Cleveland and Tower Grove; 4, real rooms, refrigeration; garage. See janitor.

CONNECTICUT, 3600—6 rooms....$55 00
3612b Connecticut, 5 rooms.... 50 00
1642 S. Spring, 2nd north, 3 rooms, sun parlor.... 35 00
N. W. cor. Keokuk and Spring, 4-room apartments.... 50 00
3135 S. Grand, 1-room office.... 40 00
HEMMELMANN-SPACKLER R. E. CO.,
701 Chestnut st.

6-ROOM APARTMENT
3453A Crittenden, sun porch, General Electric refrigeration, heat, janitor service, laundry stove, garage. See janitor. (c62)

APARTMENTS FOR RENT — South

GRAN-OLA NEW APARTMENTS
4329 S. GRAND

Living room, dinette, kitchenette, bedroom, tile bath with shower. Electric refrigeration, gas stoves, heat and janitor service. Rent reasonable. See manager, apartment No. 2,
A. MAYER REALTY CO.
PR. 3315 3548 S. Grand.

BATES COURT APARTMENT
1922-32 BATES ST.
BLOCK EAST OF GRAND BL.
5-room efficiency; living room with concealed bed, bedroom, dinette and kitchen, including refrigeration, gas, electric, heat, stoves, janitor service. **Inspect Today. Manager 1026 Bates St. FEDERER, 2610 Gravois. PR. 1519**

3935 MAGNOLIA
Opposite Tower Grove Park

Six beautiful large rooms; 1st or 2d floor available; no objection to children; Frigidaire; garage; rent $67.50. JOS. L. KOHNER REALTY CO., 814 Chestnut St. CHestnut 5955

3830 PARK AVE.—Elegant 4 and 5 room efficiencies, conveniently located; supplied with beautiful gas range, refrigeration, gas and electricity. Rent lowered. Inspect today.

CRITTENDEN, 3453A—5 rooms, sun porch, G. E. refrigeration, heat, janitor service, laundry stove, garage. Adc. 6248. (c62)

DELOR, 3262—New 4-room efficiencies; tile walls, baths, shower, heat, refrigeration; $55. HUdson 1867J. (c62)

DE FONTY, 3905A — 4 rooms, heat and janitor service; $50. Victor 9809. (c62)

4333 ELLENWOOD AV.
4 efficiency, including heat, janitor, refrigeration; reasonable.
FEDERER, 2610 Gravois. PR. 1319.

4-room 4053 S. GRAND BL. efficiency. Frigidaire, heat, janitor service; also 5-room efficiency, same conveniences; cheap. Residence, PRos. 0042.
BRISBERG, 3204 S. Grand. PRos. 0042. (c99)

GRAND, 3553 S.—Beautiful 5-4-3 room efficiencies; fireproof; electric, gas, one with Pullman kitchen; attractive rentals.

COMPTON, 2814 S.—3 rooms; electric refrigeration, gas stove, janitor service; newly decorated. Open 1 to 5. (c99)

DELOR, 3440 (cor. Alaska)—4 rooms, **bath, Frigidaire, kitchen floor covered; gas range; newly decorated; $45. Vic. 2722** (c83)

ELLENWOOD, 4209 (Granada Apts.)—Living, bedroom, kitchen and breakfast room; Frigidaire, heat, janitor. Riv. 4419. (c80)

GASCONADE, 3463-67—New 4-room efficiencies, with refrigeration; rent $50 and $55. Keys at 4060 S. Grand. SINGER-KLEIN R. CO., INC., CH. 3465.

4075 GILES.
Living room, bedroom, kitchenette and dinette, electric refrigeration, janitor service, heat. $47.50. (c)

BRIDES, TAKE NOTICE.
Prettiest efficiency you ever saw. 6100 S. Grand; fully equipped. CH. 4544.(c99)

GRAND, 3412 S.—4 rooms, $55-$65; G. E. refrigeration; janitor. (c)

DRAKE APARTMENTS
4048A-54 Gravois; 4 large rooms; very attractive, crafters walls, newly decorated, electric refrigeration, gas stove, shower, bath, modern in every respect; janitor service. Apt. 4. Riverside 5312.
WENZLICK MANAGEBENT. (c92)

HALLIDAY, 3151 (corner S. Compton)—3 rooms; refrigeration, gas range, heat; in fine condition; $50. Victor 2222.(c83)

TOWER GROVE PARK APARTMENTS.
Inspect 4103 Hartford, block south of Arsenal; exceptional condition; Craftex walls, Murphy bed, refrigeration, etc.; rent reasonable.
Vernon Laux, 705 Chestnut. CHest. 8300.

HUMPHREY, 3833—6 rooms, 3d floor east; refrigeration. See janitor. CA. 7044J. (c62)

HUMPHREY, 3635 — 6 rooms, third floor east; refrigeration. See janitor. (c62)

3801-5 KEOKUK
New 3 and 6-room apartments with 1 or 2 bedrooms; tile bath and shower. See manager, 3858 Bamberger, first east or call A. CHINBERG. MAin 4593.

KEOKUK, 4001—Attractive large rooms, all conveniences. owner. (c)

3679 LAFAYETTE
Corner of Spring; 4 large rooms and sun parlor; $60; and 5 rooms and sun parlor, $65; newly decorated; electric refrigerators. Open for inspection. CHestnut 1238.
W. B. SHELP & CO., 1014 Locust st.

LAFAYETTE, 3900A—4 large rooms, bath, reception hall, gas stove, electric refrigerator, heat, janitor service. Vacant May 5. LUPPER-ACKER. CHest. 0905.

LAFAYETTE, 3673—4 rooms, sunroom, reception room, bed, refrigeration. Open. AUG. H. GERLING R. CO., 722 Chestnut.

LAFAYETTE, 3800 — 4 rooms, sunroom; heat, janitor service. KRELL R. E. CO., 213 N. Chestnut. CHestnut 9093. (c)

LAFAYETTE, 3813—Ideal location; good service; 3 rooms. Open; porches. E. L. BAKEWELL. CHestnut 5555.

LAFAYETTE, 3611—Beautiful 6 rooms and sun parlor. Kelvinator. (c62)

2166 LAWRENCE.
CORNER FLAD.
Living room, roll-away bed, dinette, kitchen, dressing room, bath with shower, all outside rooms, near porch, new, clean, well arranged, attractive; decorating, refrigeration; rent only $52.50. Open. NEStead 0864. (c)

LAWRENCE, 1810 (4000 west, 1800 south)—4 rooms, sunroom; heat and refrigeration; rent $55-$52.50. Call PRospect 9443. (c99)

LAWRENCE, 2203A—4 rooms; gas stove, refrigerator; $50.

MAGNOLIA, 3100—3-4 rooms, modern; refrigeration; rent reduced. Apply manager.

APARTMENTS FOR RENT — West

APARTMENTS FOR LEASE
UNDER MANAGEMENT OF
HENRY R. WEISELS CO.
CHestnut 4800 — 1000 Pine Street

4931	LINDELL: 9 rooms, sun room, 3 baths	$250 to $400	00
4925	WEST PINE: 9 rooms 3 baths; rent reduced.		
5321	DELMAR: 5th floor: 9 rooms, 3 baths, refrigeration	140	00
704	INTERDRIVE: 2d floor south: 5 rooms, sun parlor, sleeping porch; bath	85	00
4900A	LACLEDE: 7 rooms, bath	85	00
5904A	DELMAR: 2d west; 7 rooms, 2 baths	85	00
	LINDELL AND VANDEVENTER, S. W. Cor.: 4 and 5 rooms, bath	$45 to	70 00
6263	DELMAR: 2d east; 5 rooms, bath		65 00
6267	DELMAR; 3d east; 5 rooms, bath		60 00
8A	N. EUCLID: 2d floor south; 4 rooms, bath		57 50
5	S. EUCLID: 2d floor, 5 rooms, bath		60 00
6342	DELMAR: 3d east; 5 rooms, bath		60 00
6016	MAPLE: 1st floor; 6 rooms and bath		60 00
6319	DELMAR; 3d floor west; 5 rooms, bath		55 00
3522	SULLIVAN: 1st floor; 5 rooms, bath		55 00
6331	DELMAR: 3d northwest; 4 rooms, bath		50 00
608	WESTGATE: 4 rooms, bath		50 00

SEVEN ROOMS, SUNROOM,
5542 WATERMAN
Third Floor, $115
Large rooms, 2 baths; will redecorate. Open.

3 AND 4 ROOM EFFICIENCY
S. E. Cor. Delmar and Westgate, $60 to $90
Attractive; Craftex walls; unexcelled equipment; everything included. See manager.

3-ROOM EFFICIENCY
Delmar Garden Building
Cor. Delmar and Kingsland, $45 to $60
Living room, in-a-dor bed, dressing closet, dinette, kitchen, elevator, heat, light, gas, refrigeration. See manager.

Where Do You Want to Live?
LET US HELP YOU SELECT YOUR WEST END APARTMENT HOME

Why waste your time looking? We have the leasing of a group of unusually high-class apartments and can submit to you for your consideration the desirable vacancies. If you will fill out, sign and mail the following blank today:

American Nat'l Assurance Co., 3719 Washington Ave.:
Dear Sirs— I am seeking an apartment in the West End, on or near .....
..... (Street or Avenue) .....
hundred west, having ..... front exposure (N. E. S. W.) and ..... rooms.
Name .....
Address ..... Phone .....

South

SEEING IS BELIEVING
3949 MAGNOLIA, SECOND FLOOR OPPOSITE TOWER GROVE PARK
Five large rooms and sunroom; open for inspection, or see manager, second floor east.

MERAMEC, 3885—3 rooms, bath, modern; electric refrigeration, Murphy bed janitor; adults only; price $35. Apply Apt. 103.

MERAMEC, 4021—New 4-room efficiency; heat, Frigidaire, range, janitor; reasonable.

MORGANFORD AND WALLACE — Apartments; living room, dinette, kitchen, bedroom; electric refrigeration, heat, janitor service; reasonable. See manager, Apt. 4. A. MAYER BLDG. AND REALTY CO., 3548 S. GRAND. PROSPECT 6315.

MORGANFORD-POTOMAC—3 rooms, bath, hardwood floors, Frigidaire, gas range, ventilating fans, composition floor in kitchen; best bargain in town, $37.50. Victor 2222. (c)

MORGANFORD, 4743A — 3-room apartment; heat and hot water furnished.

NEWPORT, 3608 (Corner Delor)—4-room efficiency; new; modern; open. (c)

PAULE APARTMENTS, 7104 Pennsylvania; for rent, 2 rooms, bath, gas stove, refrigeration, linoleum, hot-water heat, gas, electric, furnished with refrigerator and fairy rooms for the summer, $35 per month. Riverside 0881.

RUSSELL, 3672—Geraldine Apartments; 4 and 5 full room apartments, $57.50 to $62.50; electric refrigeration, all transportation. LaSalle 7051.

RUSSELL, 3203 — 4 rooms, refrigeration; splendid neighborhood; immediate possession; near high school. Apply janitor.

RUSSELL, 4172—4 rooms, sun parlor, Murphy bed, janitor service. GRand 2822W

RUSSELL, 4186—1st floor, 4 rooms, sun parlor; everything first-class; open; adults. PRospect 2196. (c)

LOW PRICED APT.
4130 Shaw av.; 3 rooms, electric refrigeration; janitor and heat, open.
ELSPERMAN & LOENHARDT RLTY CO.

SHAW, 3640—5-6 rooms, 2 large bedrooms, refrigeration. GRand 1935J. (c81)

SHAW, 3803—3 rooms, sun parlor, Murphy bed, refrigeration; second floor.

5 ROOM APARTMENT
3405 Shenandoah, 2 full size bedrooms. General electric refrigeration, heat, janitor service, laundry stove, garage. LAc. 6224.

SHENANDOAH, 3800—4 large rooms; also 3 rooms; electric refrigeration, heat and janitor. Good transportation. (c80)

SIDNEY, 3548—3-4 room efficiency; heat, light, gas and refrigeration; $53-$70. (c)

CLIFTON ANDERSON APTS.
1641 S. Spring, 3809 McRee; 4 rooms, sun parlor, janitor service. MAin 4124

NEAR TOWER GROVE PARK
2350 S. 39th; pretty 4-room efficiency. (c99)

3022 South Grand Blvd.
Five rooms, newly decorated; hardwood floors, steam heat.
EVERGREEN REAL ESTATE CO.,
816 Pine st. MAin 1447. (c)

TENNESSEE, 2623—Two-family apartment, 5 rooms and sun parlor.

THERESA, 1648 S.—In-a-dor bed; second floor north; 4 light rooms; Frigidaire; near Grand, Reservoir Park.
HENRY RIEMENSCHNEIDER R. CO. CHestnut 8452.

THIRTY-NINTH, 1651A — 4 nice rooms, tile bath, hardwood floors; $45.

4 ROOMS—NEAR TOWER GROVE PARK
2241 Thurman; all conveniences; A1 order. CHestnut 0040. MODOLL, MAin 0145.

TOWER GROVE, 3312 (across Shaw's Garden)—Heat, light, gas, refrigeration; front 4-room efficiency; FOr. 2166W. (c99)

VIRGINIA, 1731—4-room efficiency, including bedroom, all attractive; heat, refrigeration, janitor service; rent reasonable. See manager, Riv. 7333J. (c83)

VIRGINIA, 3010—3 large rooms, first floor, large closets, electric refrigeration, heat and janitor; 2 blocks from car. (c80)

WAVERLY, 1716—Second floor; 5 rooms including sunroom; newly papered and painted throughout; open for inspection; rent only $60.
OREON E. & R. G. SCOTT, 800 Chestnut.

Southwest

8820 WALDEMAR AV.
Four-room efficiency with tile bath, large closets, new gas stoves, electricity, gas, heat and Frigidaire included in rental. See manager. Rents only $45 and $47.50.
M. A. RUST & SONS R. CO., MAin 4551

GARDENVILLE APTS.
4762 Bonita, corner S. Kingshighway. Beautiful 3-room efficiency; heat, refrigeration; newly decorated; good ventilation. Riverside 0026J. (c83)

FOUR ROOMS, RENT BARGAIN, $45
5-Room efficiency, Frigidaire, gas furnished. Call at 2274 Yale, Hiland 5837. (c62)

APARTMENT—4-room efficiency, electric refrigeration; rent reduced. Call Hiland 0486. (c67)

CHIPPEWA, 4924—Beautiful Hampton court; 4 rooms, steam heat, janitor service; electric refrigeration. Open.
ANDERSON-STOCKE-BUERMANN.

CHIPPEWA, 4929—New 4-room apartments; every modern convenience; unusually low rental. See manager. (c65)

HANCOCK, 6952—2d floor, 4 rooms and bath, in suburban home, large shady lawn, hot water heat, garage. Hiland 9211.

HEREFORD, 3600—Efficiency with full bedroom, fine condition, heat, gas, refrigeration and electricity furnished; rent $60. Open.
BUSH-BURNS. MAIN 4527.

HEREFORD, 3538 (2d floor south)—3-room efficiency and Frigidaire; heat furnished; open.
L. H. WISSMAN R. CO., 119 N. 7th st.

KINGSHIGHWAY, 4213A S.—Immaculate 4 rooms, sunroom, rollaway bed, heat, Frigidaire, hot water; reasonable; garage if desired.

KINGSHIGHWAY, 5101 S.—3 and 4 room efficiencies; modern; rents $40 and $45. (c)

LANHAM, 7209—3-room efficiency; light, gas, refrigeration; $37.50. See janitor.

LAWN, 3420—3 large rooms, completely modern; cleanest apartment in town. GRand 7205. (c)

LAWN, 3517—
4 rooms.

THOLOZAN, 5035—4-room efficiency; lower floor; quiet; exclusive; adults; Frigidaire; breakfast nook; rent $45. (c1)

APARTMENTS FOR RENT — West

The President
4615 Lindell — DElmar 3328
The Daniel Boone
3733 Lindell — FRanklin 4070
The Adlon
3438 Russell — GRand 5924

You, too, can enjoy more than regular apartment living in these buildings with an environment of quiet elegance and an atmosphere of true refinement. With polite, dignified, unobtrusive service—you will find greater happiness in our splendid apartments. This group offers, ranging from three-room efficiencies to six full-size rooms and two baths.

726-32 Interdrive
4 Rooms & Tile Bath

5841 Cabanne
4 & 5 Rooms

415 Belt
7 Rooms & Sun Parlor

May we invite your inspection of this group of buildings offering full-size rooms with the utmost in accomodations and pleasurable living? Modern electric refrigeration is to be found in each of these buildings with reasonable rentals.

APARTMENT REALTY COMPANY
4615 Lindell — DElmar 5496

LOOK AT THESE APARTMENTS

KINGSHIGHWAY AND LOTUS—4 and 5 room efficiency apartments. Heat, refrigeration and janitor service. Near Sherman Park Library and Play Grounds, McBride High School, Blessed Sacrament Church and School and Samuel Cupples School. Good transportation to all parts of the city. See manager, 2307 North Kingshighway.

MORGANFORD AND NEOSHO—One block north of Bevo Mill. 3, 4 and 5 room efficiency. Heat, refrigeration and janitor service. Fire-proof building, steam heated garage. Reasonable rents. See manager, Apt. 110, 4004 Morganford or phone. Reference required.

Or Call WANSTRATH REALTY CO. FRanklin 2949

RENTS REDUCED
ABERDEEN—BELLEVUE COLCHESTER—DEVONSHIRE
4-10-14-20 Kingshighway
FACING FOREST PARK
6 rooms, 2 baths, sun porch
$140.00 PER MONTH*
Elevator Service to Garage
Space $10.00 Per Month
*We supply light, gas and refrigeration at an average saving to you of $10.00 per month.
P. H. Miller, Mgr. DElmar 5147

4011 DELMAR
Furnished or Unfurnished

Excellent 3 to 5 room efficiency apartments; heat, gas, electricity and refrigeration furnished.
RENTAL $45 TO $85
Garage in rear of first floor, with private drive.
The most convenient location in St. Louis. See Mr. Kardell on the premises.
Bush-Burns Realty Co.
MAin 4527 712 Chestnut

Dunboyne Apartments
MAPLE AV. AT GOODFELLOW
Newly remodeled, redecorated; vitrolite bathrooms and showers, refrigeration, 4 rooms, 4-room efficiency; 3 rooms; very attractive rentals; convenient to school, churches and car lines. Best in the city for the price. Inspect 963 Goodfellow; ready for occupancy.
M. H. RODEMYER & COMPANY
109 N. 8th St. MAin 4124

Blackburn Apartment
4473 Olive Street
3 Rooms, 4-Room Efficiency.
Some with two beds.
New

APARTMENTS FOR RENT — West

The Senate
265 Union Blvd.

7 and 8 Room Apartments
Distinctive — Desirable
Commodious

NETHERBY HALL
4540 LINDELL BLVD.

We have one suite available in this exclusive residential apartment building; there are 11 rooms, 3 baths, solarium, electric refrigeration and steam-heated garage; decorations and appointments to suit your taste.

GIRALDIN BROS. R. E. CO.
813 CHESTNUT

BLENHEIM COURT
5535 WATERMAN

Beautiful 7-room apartment; will redecorate throughout; new ice box and electric refrigeration; sleeping po... rent very reasonable.

GIRALDIN BROS. R. E. CO.
813 Chestnut St.

LUCERNE
4500 McPHERSON AV.

An attractive 6-room unit is now available.

One of 4 rooms at $50.00.

M. H. RODEMYER & COMPANY
109 N. 8th — Main 4124

The Embassy
APARTMENTS
Washington and Union
FOrest 7135.

Before you move, see what we have to offer in furnished or unfurnished apartments; 3, 4 or 5 rooms.

4417 Forest Park Bl.
Fireproof . . . . Now Ready
ONLY TWO LEFT

Live in the very latest efficiency apartments — completely carpeted, colored tiled bathrooms with showers, large rooms, and plenty closets.

$57.50 per month

Gas, Electric and Refrigeration Included.

MARYLAND MANOR
4501-15 MARYLAND

An Apartment Building Superior in Convenience, Location and Rental Values.

5 rooms; efficiency; tastefully decorated; fully equipped.

Furnished or unfurnished.

Manager on premises.

M. H. RODEMYER & CO.
109 N. 8th — Main 4124

625 SKINKER BOULEVARD
The Address of Distinction

An apartment of 6, 7 and 8 rooms, each one occupying an entire floor and having three full exposures, still available.

Management and Rental
MRS. VELMA COX
CAbany 3105

4140 Washington
Attractive, Newly Decorated; convenient location; $45 and up.
Franklin 5076. (c99)

THE ROWNING APARTMENTS
5536 PERSHING

Attractive efficiency apartment; newly decorated and furnished; maid service. Excellent Service. Low Rent. 4 and 6 rooms.

Manager on Premises. CAbany 6375.
HOUSAM REALTY CO.
DE BALIVIERE PARKVIEW 5200

WEST HARLAN COURT
5463 DELMAR.
RENT ONLY $60 AND UP
ELECTRIC REFRIGERATION

Three desirable apartments. Each one, 6-room efficiency, recently decorated and gas. Garage if desired. Each apartment newly decorated throughout. New gas stoves and lighting fixtures. Newly furnished lobby.

MAURER-GHIO-BEEFA RLTY. CO., INC.
3540 Olive st. — JEfferson 8892

GARDEN COURT APARTMENTS
5345 DELMAR at UNION

Artistically decorated; 4 full baths; tiled and ventilated. Beautiful parklike court, high-class environment, convenient location. Rents very reasonable. Manager on premises, CAbany 1249. (c80)

THE RAYMUTH
470 LAKE AV.

3 rooms, 2 baths; will decorate to suit.

484 LAKE AV.

3 rooms, 3 baths; home environment; exclusive atmosphere. FOr. 9333. (c)

MOST UNUSUAL
The Winston Churchill
5475 CABANNE

1 LARGE OUTSIDE ROOMS, $125

Light, heat, gas, electric refrigeration; 24-hour elevator service included. White maid service available. For discriminating people who enjoy real atmosphere. FOrest 9333.

5557 Buckingham Drive
In the Moorlands

Distinctive: This Attractive District, with unusual buildings in open surroundings, has one 3-room apartment available at this time.

M. H. RODEMYER & CO.
109 N. 8th — MAin 4124

Kingsbury Apartments
5618-20 WATERMAN AV.

Large 3-room apartments; 2 full-size rooms and bath; garage; refrigeration; gas and refrigeration; newly decorated; large yard; very desirable; convenient location. Call manager, 6152 Waterman, CAbany 2570, or

OREON E. & R. G. SCOTT
800 Chestnut St

5574 WATERMAN

3 rooms, bath with tile walls and hardwood floors and all modern conveniences. General Electric refrigeration; rent $60; open. Manager on premises, including sunroom, $70.

OREON E. & R. G. SCOTT, 800 Chestnut.

6245 DELMAR BLVD.

Beautiful 3 and 4 room apartments, with all-tile bath; heat, light, refrigeration furnished; low rent. Manager.

OLYMPIA APARTMENTS
West Pine at Vandeventer

Most convenient location: 15 minutes from downtown. New. Fireproof. High class, respectable neighbors. Efficiency and bedroom apartments. Garage in connection. Very reasonable rents. Manager on premises. FRanklin 9212. (c80)

NETHERBY HALL
4540 LINDELL BLVD.

We have one suite available in this exclusive residential apartment building; there are 11 rooms, 3 baths, solarium, electric refrigeration and steam-heated garage; decorations and appointments to suit your taste.

GIRALDIN BROS. R. E. CO.
813 CHESTNUT

BLENHEIM COURT
5535 WATERMAN

Beautiful 7-room apartment; will redecorate throughout; new ice box and electric refrigeration; sleeping po... rent very reasonable.

GIRALDIN BROS. R. E. CO.
813 Chestnut St.

LUCERNE
4500 McPHERSON AV.

An attractive 6-room unit is now available.

One of 4 rooms at $50.00.

M. H. RODEMYER & COMPANY
109 N. 8th — MAin 4124

The Embassy
APARTMENTS
Washington and Union
FOrest 7135.

Before you move, see what we have to offer in furnished or unfurnished apartments; 3, 4 or 5 rooms.

4417 Forest Park Bl.
Fireproof . . . . Now Ready
ONLY TWO LEFT

Live in the very latest efficiency apartments — completely carpeted, colored tiled bathrooms with showers, large rooms, and plenty closets.

$57.50 per month

Gas, Electric and Refrigeration Included.

MARYLAND MANOR
4501-15 MARYLAND

An Apartment Building Superior in Convenience, Location and Rental Values.

5 rooms; efficiency; tastefully decorated; fully equipped.

Furnished or unfurnished.

Manager on premises.

M. H. RODEMYER & CO.
109 N. 8th — MAin 4124

625 SKINKER BOULEVARD
The Address of Distinction

An apartment of 6, 7 and 8 rooms, each one occupying an entire floor and having three full exposures, still available.

Management and Rental
MRS. VELMA COX
CAbany 3105

4140 Washington
Attractive, Newly Decorated; convenient location; $45 and up.
Franklin 5076. (c99)

THE ROWNING APARTMENTS
5536 PERSHING

Attractive efficiency apartment; newly decorated and furnished; maid service. Excellent Service. Low Rent. 4 and 6 rooms.

Manager on Premises. CAbany 6375.
HOUSAM REALTY CO.
DE BALIVIERE PARKVIEW 5200

WEST HARLAN COURT
5463 DELMAR.
RENT ONLY $60 AND UP
ELECTRIC REFRIGERATION

Three desirable apartments. Each one, 6-room efficiency, recently decorated and gas. Garage if desired. Each apartment newly decorated throughout. New gas stoves and lighting fixtures. Newly furnished lobby.

MAURER-GHIO-BEEFA RLTY. CO., INC.
3540 Olive st. — JEfferson 8892

GARDEN COURT APARTMENTS
5345 DELMAR at UNION

Artistically decorated; 4 full baths; tiled and ventilated. Beautiful parklike court, high-class environment, convenient location. Rents very reasonable. Manager on premises, CAbany 1249. (c80)

THE RAYMUTH
470 LAKE AV.

3 rooms, 2 baths; will decorate to suit.

484 LAKE AV.

3 rooms, 3 baths; home environment; exclusive atmosphere. FOr. 9333. (c)

MOST UNUSUAL
The Winston Churchill
5475 CABANNE

1 LARGE OUTSIDE ROOMS, $125

Light, heat, gas, electric refrigeration; 24-hour elevator service included. White maid service available. For discriminating people who enjoy real atmosphere. FOrest 9333.

5557 Buckingham Drive
In the Moorlands

Distinctive: This Attractive District, with unusual buildings in open surroundings, has one 3-room apartment available at this time.

M. H. RODEMYER & CO.
109 N. 8th — MAin 4124

Kingsbury Apartments
5618-20 WATERMAN AV.

Large 3-room apartments; 2 full-size rooms and bath; garage; refrigeration; gas and refrigeration; newly decorated; large yard; very desirable; convenient location. Call manager, 6152 Waterman, CAbany 2570, or

OREON E. & R. G. SCOTT
800 Chestnut St

5574 WATERMAN

3 rooms, bath with tile walls and hardwood floors and all modern conveniences. General Electric refrigeration; rent $60; open. Manager on premises, including sunroom, $70.

OREON E. & R. G. Scott, 800 Chestnut.

6245 DELMAR BLVD.

Beautiful 3 and 4 room apartments, with all-tile bath; heat, light, refrigeration furnished; low rent. Manager.

700 N. UNION

ATTRACTIVE APARTMENTS
Living Room, Dinette and Kitchen and Bath. Large Dressing Room and Closet Space.
NEWLY DECORATED THROUGHOUT
See Manager, Apartment 203, or
OREON E. & R. G. Scott, 800 Chestnut

APARTMENTS FOR RENT — West

OLYMPIA APARTMENTS
West Pine at Vandeventer

Most convenient location: 15 minutes from downtown. New. Fireproof. High class, respectable neighbors. Efficiency and bedroom apartments. Garage in connection. Very reasonable rents. Manager on premises. FRanklin 9212. (c80)

NETHERBY HALL
4540 LINDELL BLVD.

We have one suite available in this exclusive residential apartment building; there are 11 rooms, 3 baths, solarium, electric refrigeration and steam-heated garage; decorations and appointments to suit your taste.

GIRALDIN BROS. R. E. CO.
813 CHESTNUT

BLENHEIM COURT
5535 WATERMAN

Beautiful 7-room apartment; will redecorate throughout; new ice box and electric refrigeration; sleeping porch. Modern electric refrigeration is to be found in each of these buildings with reasonable rentals.

GIRALDIN BROS. R. E. CO.
813 Chestnut St.

LUCERNE
4500 McPHERSON AV.

An attractive 6-room unit is now available.

One of 4 rooms at $50.00.

M. H. RODEMYER & COMPANY
109 N. 8th — MAin 4124

The Embassy
APARTMENTS
Washington and Union
FOrest 7135.

Before you move, see what we have to offer in furnished or unfurnished apartments; 3, 4 or 5 rooms.

4417 Forest Park Bl.
Fireproof . . . . Now Ready
ONLY TWO LEFT

Live in the very latest efficiency apartments — completely carpeted, colored tiled bathrooms with showers, large rooms, and plenty closets.

$57.50 per month

Gas, Electric and Refrigeration Included.

MARYLAND MANOR
4501-15 MARYLAND

An Apartment Building Superior in Convenience, Location and Rental Values.

5 rooms; efficiency; tastefully decorated; fully equipped.

Furnished or unfurnished.

Manager on premises.

M. H. RODEMYER & CO.
109 N. 8th — MAin 4124

625 SKINKER BOULEVARD
The Address of Distinction

An apartment of 6, 7 and 8 rooms, each one occupying an entire floor and having three full exposures, still available.

Management and Rental
MRS. VELMA COX
CAbany 3105

4140 Washington
Attractive, Newly Decorated; convenient location; $45 and up.
Franklin 5076. (c99)

THE ROWNING APARTMENTS
5536 PERSHING

Attractive efficiency apartment; newly decorated and furnished; maid service. Excellent Service. Low Rent. 4 and 6 rooms.

Manager on Premises. CAbany 6375.
HOUSAM REALTY CO.
DE BALIVIERE PARKVIEW 5200

WEST HARLAN COURT
5463 DELMAR.
RENT ONLY $60 AND UP
ELECTRIC REFRIGERATION

Three desirable apartments. Each one, 6-room efficiency, recently decorated and gas. Garage if desired. Each apartment newly decorated throughout. New gas stoves and lighting fixtures. Newly furnished lobby.

MAURER-GHIO-BEEFA RLTY. CO., INC.
3540 Olive st. — JEfferson 8892

GARDEN COURT APARTMENTS
5345 DELMAR at UNION

Artistically decorated; 4 full baths; tiled and ventilated. Beautiful parklike court, high-class environment, convenient location. Rents very reasonable. Manager on premises, CAbany 1249. (c80)

THE RAYMUTH
470 LAKE AV.

3 rooms, 2 baths; will decorate to suit.

484 LAKE AV.

3 rooms, 3 baths; home environment; exclusive atmosphere. FOr. 9333. (c)

MOST UNUSUAL
The Winston Churchill
5475 CABANNE

1 LARGE OUTSIDE ROOMS, $125

Light, heat, gas, electric refrigeration; 24-hour elevator service included. White maid service available. For discriminating people who enjoy real atmosphere. FOrest 9333.

5557 Buckingham Drive
In the Moorlands

Distinctive: This Attractive District, with unusual buildings in open surroundings, has one 3-room apartment available at this time.

M. H. RODEMYER & CO.
109 N. 8th — MAin 4124

Kingsbury Apartments
5618-20 WATERMAN AV.

Large 3-room apartments; 2 full-size rooms and bath; garage; refrigeration; gas and refrigeration; newly decorated; large yard; very desirable; convenient location. Call manager, 6152 Waterman, CAbany 2570, or

OREON E. & R. G. SCOTT
800 Chestnut St

5574 WATERMAN

3 rooms, bath with tile walls and hardwood floors and all modern conveniences. General Electric refrigeration; rent $60; open. Manager on premises, including sunroom, $70.

OREON E. & R. G. Scott, 800 Chestnut.

6245 DELMAR BLVD.

Beautiful 3 and 4 room apartments, with all-tile bath; heat, light, refrigeration furnished; low rent. Manager.

700 N. UNION

ATTRACTIVE APARTMENTS
Living Room, Dinette and Kitchen and Bath. Large Dressing Room and Closet Space.
NEWLY DECORATED THROUGHOUT
See Manager, Apartment 203, or
OREON E. & R. G. Scott, 800 Chestnut

APARTMENTS FOR RENT — West

CABANNE, 5531-31A—3-7 large rooms, heat, hot water, janitor; concession. (c99)

CATES, 6431—5 LIGHT ROOMS AND BREAKFAST ROOM, $55.00. (c)

5535 CATES AVENUE

4 large rooms and Murphy bed, electric refrigeration; open; CHestnut 4545.

EUGENE J. ALTHEIMER, WILLIAMS & CALMER, INC., 817 Chestnut st.

CATES, 5651—4-room efficiency, beautifully decorated; heat, gas and electric furnished; rent very reasonable.

ROYAL BLDG. & RLTY. CO.
4539 Delmar. — FOrest 4211. (c)

CATES, 5570—Catesfield; rental $50 to $65; attractive 3 and 4 room efficiency apartments; tile bath and shower; rent includes light, gas, heat and electric refrigeration. See manager on premises.

CATES, 6270—Six large and light rooms; will decorate to suit; only $65. See it today.

SCHWENKER RLTY. CO., 819 Chestnut, Garfield 7202.

CATES, 5534—3d floor west; 5 rooms, electric refrigeration; open.

EUGENE J. ALTHEIMER, WILLIAMS & CALMER, INC., 817 Chestnut.

CATES, 5233—Apartments, first floor; 4-room efficiency; light, water, Frigidaire; perfect condition; rent $52.50. Open.

JOHN T. GOYAL Co., 722 Chestnut.

DECORATE TO SUIT.

5806 Cates, 6 and 7 rooms; corner location; large front yard; 2d and 3d floors, $70 and up.

CATES, 6408—5 rooms, Murphy; decorated; Frigidaire; janitor. CAbany 6891M. (c99)

CATES, 6320—Beautiful, modern apartment, 5 rooms and sun parlor; large Frigidaire. (c)

CATES, 6070—3-room efficiency; $50. B. A. THOMPSON R. CO., 5872 Delmar.

CHAMBERLAIN, 5561-65 — 5 rooms, steam heat, electric refrigeration, etc., $75 and $85.

ANDERSON-STOCKE-BUERMANN.

CHOUTEAU, 4533—FOUR ROOMS; HEAT, ELECTRIC REFRIGERATION; $50. JOE SCHAEFER R. E. CO., RIVERSIDE 2277.

CHOUTEAU, 4535 — 4 LARGE ROOMS; HEAT, JANITOR; $55. JOE SCHAEFER R. E. CO., RIVERSIDE 2277. (c62)

GRAWARD HALL
As Dignified as Its Lofty Name

826 Clara; 4-5 room efficiencies; heat, janitor, light, refrigeration, gas and stove, colonial woodwork throughout; promised floors, $60 to $75; garage optional.

WENZLICK MANAGEMENT. CHest. 6000.

CLARDEL APTS.

Northeast corner Clara and Delmar; apartments of 4, 5 and 6 rooms; newly decorated; rents $40 to $75; refrigeration in 5 and 6-room apartments. See Manager, 5537 Delmar.

DUBINSKY REALTY CO.,
504 Wainwright Bldg.

609-15 CLARA AV.

Washington Court Apartments; 4 rooms, sun parlor; newly decorated; electric refrigeration; heat, janitor service; reasonable rentals. See manager.

CLARA, 308—1-room efficiency; attractive studio living room; modern; convenient to all transportation and shops. Apply manager.

807 CLARA—THE MOROCCO.

Bedroom efficiencies: $70, $75, $80; light, heat, gas and electric refrigeration included. Phone FOrest 9333. JEf. 6545.

CLARA, 827—6 rooms, two baths; also 4- and 5 rooms with sun parlor, with built-in beds; open porches; will decorate.

E. L. BAKEWELL, CHestnut 5555.

6716-21 CLAYTON AVENUE.
TWO BLOCKS EAST OF SKINKER

Attractive, low-priced efficiency apartments, including gas, electric and refrigeration, consisting of 4, 5 and 6 rooms; convenient to schools, churches and transportation; rents $55 and up. Apply manager, Mrs. Mitchell, 6722 Clayton, or

SANGER-KLEIN R. CO., Inc., 5665.

CLAYTON, 6025—Apartment, beautiful 5-room, 1 block west Christian Brothers College; reasonable. (c)

CLAYTON RD., 7016 (2d floor)—5 rooms, tile bath, hardwood floors; $50.

5820 CLEMENS

SOUND AND FIRE PROOF BUILDING
3-4 ROOM EFFICIENCIES

Large rooms, plenty of closet space; gas disappearing range in bedroom; refrigerator includes gas, electric and refrigeration. See manager on premises.

CLEMENS, 5536—LIVING ROOM, BEDROOM, BREAKFAST ROOM, KITCHENETTE, HEAT, LIGHT, GAS, ELECTRIC REFRIGERATOR AND JANITOR SERVICE FURNISHED.

ANDERSON-STOCKE-BUERMANN.

6265 CLEMENS—U. CITY
3, 4 and 5 rooms; electric refrigeration. MAX GOLDMAN R. CO., CH. 6057.

5635 CLEMENS

3-4 room efficiencies; will decorate to suit; rents reduced. See manager on premises.

5617 Clemens—Howard Apt.

Efficiencies; one with bedroom, quiet and home-like; strictly modern; $57.50 up.

DOUGHERTY R. E. CO., 908 Chestnut.

ATTRACTIVE APARTMENT.

5567 Clemens; 6 modern rooms, heat, refrigeration; tile bath, shador bed, large yard; owner on premises. Call TYler 0138W after 5 p. m. (c70)

CLEMENS, 5705—5 rooms, sun room and maid's room, 2d floor; Frigidaire, gas and airy; big yard; garage; open. (c)

CLEMENS, 5653—4 full rooms, dressing room and bath; Frigidaire; reduced rental.

JOHN S. BLAKE & BRO., 815 Chestnut.

5510-12 CLEMENS.

New 4 or 5-room efficiencies; ideal arrangement; airy, quiet; Frigidaire.

CLEMENS, 6027—4-5 rooms, strictly first-class; Frigidaire; heat, garage. Open.(c)

CLEMENS, 6311—5 rooms, 2 sunrooms, first floor; refrigeration. (c)

CLEMENS, 6306—Large room, bath; modern craftex walls, decorated; Frigidaire. (c)

DE BALIVIERE, 317—Fine location; 3-room efficiency; electric refrigeration; open; $42.50 and up.

OREON E. & R. G. SCOTT, 800 Chestnut.

DONALDSON COURT APARTMENTS.

N. W. COR. DELMAR AND WESTGATE.

Beautiful furnished apartments; refrigerator, electric current and light, refrigeration, heat, janitor service included; reduced rental. Manager, 605 Westgate.

MATHEWS REAL ESTATE COMPANY.
Second floor. 615 Chestnut st.

TOOLE APARTMENTS, 5358 DELMAR.

3-room efficiencies; electric refrigerators; fuel gas, light, heat and janitor service; 4-story; handsomely carpeted halls; price $40 up. Manager, Apartment 209.

MATHEWS REAL ESTATE CO., 2d floor, 615 Chestnut.

5512 DELMAR

Four-room front apartment; fireproof building. A. CHINBERG. MAin 4593.

DELMAR, 5890—Choice 2d floor 6-room apartments; large, light rooms; excellent location for dentist's office; low rental; electric refrigeration. JACK ROSENBLATT R. E. CO., MAin 4645. (c)

DELMAR AND UNION.

5246A Delmar; 5 rooms; first-class condition; heat and janitor service; open. **Jos. F. Dickmann R. E. Co., 623 Chestnut.**

DELMAR, 6242—5-room apartment; heat furnished; very reasonable.

ROYAL BLDG. & RLTY. CO.
4539 Delmar bl. — FOrest 4211. (c)

DELMAR, 5347—4 rooms, tile bath, hardwood floors, very modern; heat, light, gas and electric refrigeration furnished. Janitor. (c)

DELMAR, 4037A—6 rooms, bath, heat and janitor service furnished; $50.

MULLIN-WALTERS REALTY CO.

DELMAR, 5340—7 rooms, 2 baths, sun parlor, sleeping porch; garage; Kelvinator. WM. WARREN, 203 Title Guaranty Bldg.

DELMAR, 4177-81—4 rooms, heat, janitor service.

McMENAMY R. E. CO., 1308 N. Grand.

DELMAR, 7173A—5 rooms, heat furnished; excellent location for doctor or dentist. Bookmiller, Rossiter. MA. 1188.

DELMAR, 5450—Second floor, modern apartment, 7 rooms, 3 baths; low rent. FOrest 6248.

DELMAR, 7175—Light airy 5-room apartment; electric refrigeration.

DELMAR, 5564—6 rooms, solarium, 2 baths refrigeration, BOTTORFF. FOr. 6545.

DELMAR, 4173A—5 rooms, heat and janitor service; 2d floor; only $45. (c62)

EASTGATE, 746—5 rooms, refrigeration; new stove, Murphy bed; reasonable rental. PArkview 1570. (c80)

EASTGATE, 736—7 apartments, 5 rooms; 3 bedrooms; in A1 condition; $80. DOUGHERTY R. E. CO., 908 Chestnut.

EASTGATE, 707—7 rooms, 3 bedrooms, decorated; Frigidaire. Parkview 2640W. (c83)

EASTGATE, 626—7 rooms; breakfast room; Frigidaire; shower. (c99)

HERE IS A BARGAIN

6609 Enright, third floor; 3 nice, light rooms with screened-in porch; General Electric refrigeration, garage, etc.; will sacrifice at $70.

H. G. RUPP REALTY CO., CAB. 3980.

ENRIGHT, 5322-28—3 or 4 room apartments; bath, garage if desired; all newly decorated throughout; fine location; open; very desirable.

OREON E. & R. G. SCOTT, 800 Chestnut.

ENRIGHT, 5538—New 3-room efficiency; ample closet space; all modern conveniences; low rental, including heat, light, gas and electric refrigeration. See manager. (c)

APARTMENTS FOR RENT — West

ENRIGHT, 5738—3-room efficiencies, furnished or unfurnished; clean, quiet, attractive; ideal location.

DOUGHERTY R. E. CO., 908 Chestnut.

ENRIGHT, 6320—2d and 3d floor; six rooms; 2 full bedrooms and sunroom; newly decorated; refrigeration. (c)

ENRIGHT, 5611—Attractive, new, 3-4 rooms; electric, gas, refrigeration, heat. (c62)

ENRIGHT, 5673—7 rooms, bath, etc., $108. 6232 Cabanne, 6 rooms, bath, $60.

MULLIN-WALTERS REALTY CO.

ENRIGHT, 5903A — 3 beautiful rooms; janitor service. Frigidaire. Cab. 4023R. (c83)

ENRIGHT, 6415—4 beautiful rooms, in-a-door bed, newly decorated, Frigidaire, janitor service; rent reasonable. (c)

ENRIGHT, 5843—5 large rooms; reception hall; newly decorated $65. (c)

ENRIGHT, 5823—Rew Court, charming bedroom units, only $70. (c)

ENRIGHT, 5806—5 rooms, heat; $55. GRACE, 100 N. 8th.

ENRIGHT, 6250—6 rooms, sunroom; modern; refrigeration. Parkview 6306. (c90)

REAL VALUE FOR YOUR MONEY.

7342-50 Ethel: 5-room efficiency, gas stove, kelvinator; $52.50-$55; 5 rooms, 2 beds, $65. GROZEL-SENNINGER, 3932 N. Kingshighway.

5893 Etzel & 1144 Hamilton

Four rooms and sunroom, newly decorated throughout. See Bialick, 1121 Arcade Bldg. Main 3542. (c83)

ETZEL, 6348—3-room efficiency, gas, electric; heat, refrigeration furnished; owner on premises from 1:30 to 4:30 p. m. (c99)

ETZEL, 6149—New apartment; 4 rooms, modern; steam heat furnished.

EUCLID, 12A S.—6 large rooms; heat, hot water, janitor. $60. DElmar 5270.

FOREST PARK, 4566—4 rooms, large reception hall; heat, hot water, janitor; $56. Call CAbany 0722 or DElmar 5405 on Sundays or evenings. (c99)

FOREST PARK, 4471—5 rooms, sunroom, Frigidaire; open porch; second floor east. Chestnut 1681. (c)

NEW FOR-LIN
7334-40 FORSYTHE BL.

Beautiful 4-5-6 room apartments, 1-2 bedrooms; every modern convenience. Open 9 to 5. MAURER-GHIO-BEFFA RLTY. CO., INC. 3540 Olive st. JEfferson 8892.

7008 FORSYTH

Living room, dining room, two bedrooms, kitchen, bath, refrigeration; garage; rent reduced.

O. J. McCAWLEY R. CO., MAin 2813.

7603 FORSYTHE

5-room apartment; electric refrigeration. A. CHINBERG. MAin 4593.

FORSYTHE, 7055—5 rooms and bath, 3 concealed beds; newly decorated throughout; rent only $70; open.

OREON E. & R. G. SCOTT, 800 Chestnut.

FORSYTHE, 7124—Delightful 7 rooms; choice location; refrigeration; garage. (c62)

FORSYTHE, 7323—First floor, 6 rooms, modern. (c99)

1394-96 HAMILTON AV.
Only $37.50

Lovely apartments, 4 rooms and bath. Including heat, janitor service.

HAMILTON-WATSON REALTY CO.,
815A Chestnut st. CHestnut 8514.

1019 Hamilton With Concession

Four large rooms; heat, hardwood floors, tile bath. Mature adult. $45.

HAMILTON, 525—2d floor front; five rooms; steam heat; Frigidaire; janitor service; rent $65.

OTTO TITGENS, 722 Chestnut.

HAMILTON, 5892—FIVE ROOMS, 2 BEDROOMS; REFRIGERATION, HEAT. JOE SCHAEFER R. E. CO., RIVERSIDE 2277. (c62)

REDUCED TO $62.50

814 Hamilton, 5 beautiful rooms, sunroom, 2 bedroom, 3 exposures, first floor.

HAMILTON-WATSON REALTY CO.,
815A Chestnut st. CHestnut 8514.

622 S. HANLEY ROAD

Second floor, 7 spacious rooms, practically new building; luxurious living-room, dining-room, 3 large bedrooms and large sunroom with twin in-a-door beds, kitchen; 2 baths and individual shower; kitchen and baths have colored tile walls and all other rooms have craftex walls; built-in-ette to suit tenant; large Frigidaire; garage; plenty of light and air on all sides as this is a 3-family apartment; possession available May 1. Half block from car line.

AFFIX REALTY & MORTGAGE CO.,
705 Chestnut st. — MAin 4860.

NEW APARTMENTS

314-22 S. Hanley: 5 large rooms, studio living, dining, breakfast room; 2 large bedrooms; heated garage; $115 and $120.

CHAMBERLAIN-OWINGS. CAbany 9482.

HANLEY at Wydown, in Wydown Forest—New, second floor South, 3 rooms (2 bedrooms); beautiful tile and fixture, parquet floors; refrigeration; heated garage; rent $115. MEIER & COMFORT, INC., Clayton, Randolph 440. (c99)

HEMAN, 7—Rent reduced on modern 4 and 5 room apartments; convenient to neighborhood; electric refrigeration; will decorate.

PARK SAVINGS TRUST CO.
Clayton and De Mun. Hiland 3390.

HEMAN, 721—5 attractive rooms; 1st floor; has separate screened porch. Frigidaire. Parkview 6842.

HEMAN, 724—Second floor; 6 rooms, heat, refrigeration; redecorated; see owner. Sunday call. CAbany 2950W.

HEMEN, 737—6 rooms, screen porch, shower and refrigeration. See owner, 2d floor. CAbany 7093. (c99)

HEMAN, 745—6 rooms and screened-in porch. CHestnut 6377. (c)

HEMAN, 716—5 rooms, screen porch, Frigidaire; 2d floor; reduced.

RENT REDUCED

1289 Hodiamont avenue, 3 rooms, with screened-in porch; 2d floor; newly decorated; heat furnished; janitor service; rent $30 per month for summer; rent $55 per month for winter. Apply 1987 Hodiamont avenue. Phone CAbany 6224.

LOWEST RENT IN RICHMOND HEIGHTS

HOOVER, 7505—Lovely 4-room apartment; steam heat, screened porch, garage; only $45; concession; open.

DIMMITT-RICKHOFF-BAYER,
9th and Chestnut. Gar. 4710.

740 Interdrive, University City—5 and sunroom; electric refrigeration; garage if desired; 1st south open. Only $80.

FRANKLIN-AMERICAN CO.

718 Locust st. CEntral 9950.

INTERDRIVE, 703—5 rooms, 2 sun parlors, Murphy bed; Frigidaire; open; $85. JOHN S. BLAKE & BRO., 815 Chestnut.

JULIAN, 5904: 1241 Hamilton; 6 and 7 full-sized room apartments; excellent residence location, convenient to transportation; heat, refrigeration, excellent service and property well maintained.

MATHEWS REAL ESTATE CO.
Second floor. 615 Chestnut st.

5612 JULIAN AV.

Second floor east; 4 rooms, hardwood floors, tile bath, Kelvinator, sun porch, steam heat, janitor service. Forest 6007.

Warwick Court
5642 Kingsbury Blvd.

6 rooms; sun room; 2 baths. ready for immediate occupancy. Agent on premises. (c99)

6-ROOM APARTMENTS, $40

Winter rate, $50; concession on lease; arranged in housekeeping suites; screened sleeping porch; garage, $5; real rent value. 5116-18 Kensington. See agent there or OTTO TITGENS, 722 Chestnut. MAin 5094. (c62)

KINGSBURY, 7018 (Clayton)—6 rooms, sun parlor, refrigeration, 2 Murphys; $65. **J. H. FARISH-KNAPP CO., MAin 2686, 3594.**

KINGSBURY, 6851—6 beautifully decorated rooms, sun parlor, Murphy, Frigidaire, garage; quiet neighborhood; convenient transportation; reasonable. (c80)

DUPLEX APT. RESIDENCE
IN UNIVERSITY HILLS.

7392 Kingsbury: 7 rooms (3 bedrooms), 2 baths; 2-car garage; oil heat furnished. (c8)

KINGSBURY, 6619—Delightful apartment of 4 rooms and sun parlor with in-a-door bed; refrigeration; garage; open.

FRANCIS-PERRY-RUTH. 110 N. 7th st.

KINGSHIGHWAY, 1050 S.—5 rooms, tile bath, newly decorated; heat, hot water and janitor service furnished; $50.

MORRIS AACH R. CO., INC., 826 Chestnut

6647 KINGSBURY BL.

Unusual apartment; 3 bedrooms, 2 baths, breakfast room, Kelvinator, oil burner, cleaner; second floor. (c)

KINGSBURY, 5782—5 rooms and sunroom; Kelvinator; newly decorated; $70. **BANKERS REALTY CO. CAbany 4800.**

KINGSBURY, 5943—4 rooms and sunroom; refrigeration: reasonable rental; phone. PArkview 1570. (c80)

KINGSBURY, 5717-23—3-6 rooms, efficiency; electric refrigeration; rent cheap.

KINGSBURY, 6047—4 SUNNY ROOMS; DECORATE TO SUIT. (c99)

KINGSBURY, 5768—5 rooms; open porch; newly decorated; rent reduced. (c)

KINGSHIGHWAY AND PAGE.
Southeast Corner.

1256-62 N. Kingshighway; 4970-74 Page bl.—5 rooms; hot-water heat, new electric refrigerators; gas stoves; newly decorated and made like new; see them; reduced rents; representative at 4904A Page. MATHEWS REAL ESTATE COMPANY. 2d floor. 615 Chestnut st.

APARTMENTS FOR RENT — West

Hanley Arms

LEE AVE., 7300 WEST ON FORSYTHE BOUL.

Away from city smoke. Beautiful 3 to 5 room efficiencies; refrigeration, gas, electric, heat furnished; close to schools and churches. Rents $60 to $85, including garage in basement.

BUSH-BURNS. MAin 4527.

Church Hill Towns APARTMENTS
4515 LINDELL BLVD

Attractive and choice apartments furnished or unfurnished 3 and 5-room efficiency with bedroom. Most desirable location in St. Louis. (c83)

4337 LACLEDE, DANDY APARTMENT

4 rooms, reception hall with Murphy electric refrigeration, hot water and Janitor service; $52.50, garage optional.

DOUGHERTY R. E. CO., 908 Chestnut.

LACLEDE, 4521—Attractive, new Forest attic room that will be beautifully refinished: Frigidaire; $84.

LACLEDE, 4927—6-room, duplex style; 3 bedrooms; $100 per month rent.

FRANCISCUS REALTY CO.
804 Chestnut st. — MAin 4407. (c62)

LACLEDE, 4488—5 rooms, modern; $60; excellent condition. PRospect 1211.

LACLEDE, 4333—4 rooms, reception hall, sun parlor, hardwood floors; $50-$52.50.

LELAND, 82—Five rooms and sunroom; Murphy bed; low rent; will decorate; garage. JACK ROSENBLATT REALTY CO., 302 Wainwright Bldg. Main 4645. (c)

LELAND, 734—4 rooms; sunroom Murphy bed; newly decorated. GEO. F. BERGFELD CO., INC., 3832 West Pine. JEfferson 1437. (c)

LELAND, 730—5 beautiful rooms; Murphy; refrigeration; low rent. (c99)

LINSYTHE APARTMENT

7350 Lindell bl.: 3 and 4 room efficiencies, large bedroom, gas, electric, Frigidaire; furnished or unfurnished; $50 and up

SILENT REFRIGERATION

4009 Lindell bl.: 5-room efficiencies; modern; low rent.

2027 S. Grand. Kratz Realty Co., RI. 4924

LINDELL, 4166 (Leonardo)—Front corner, 4 rooms, 8th floor; unusual light and exposure; porch; garage. (c99)

LINDELL, 4514—Large, desirable; first floor apartment; open.

LINDELL, 4338—Splendid location; eight rooms; rent reasonable; newly decorated.

McCAUSLAND, 1369—4 blocks from Forest Park; 5 rooms, garage; low rent.

J. H. FARISH-KNAPP CO., MAin 2686. (c80)

McCAUSLAND, 1310—5 rooms, sun porch, janitor service; heat, electric refrigeration, gas range; rent $60. (c99)

4236 McPHERSON AV.
RENTS REDUCED.

See these beautiful 4-room efficiency apartments; tile bath with shower, craftex walls, built-in-ador bed; all latest built-in features; heat, light, electric refrigeration and janitor service included.

HARTWIG-DISCHINGER. FRanklin 2943.

6188 McPHERSON

CORNER SKINKER ROAD.

Efficiency, furnish rent; electric refrigeration.

SEE MANAGER ON PREMISES.

WALTER F. SHEEHAN, 705 Chestnut.

McPHERSON, 5736—7 rooms, 2 baths; shower; modern; reasonable.

DROZDA REALTY CO., 4006 Chouteau. (c62)

RENT REDUCED TO $65

3927A McPherson; 8 rooms, newly decorated; heat furnished, janitor service; good for roomers. Evergreen 4511. (c82)

McPHERSON, 5748—Second floor, 4 rooms and porch; newly decorated throughout; rent reduced; desirable; open.

OREON E. & R. G. SCOTT, 800 Chestnut.

McPHERSON, 4714—1st floor, 5 rooms, stove, refrigerator, will decorate; $50.

J. H. FARISH-KNAPP CO. MAin 2686.

McPHERSON, 5794—Five large rooms, all modern; General Electric refrigeration; SINGER-KLEIN R. CO., CHestnut 5665.

McPHERSON, 5920—5 rooms, sun parlor, beautifully decorated; reasonable. CAbany 4763W. 5920 McPherson.

McPHERSON, 6031A—6 rooms, heat, refrigeration; janitor service. Cab. 5859M.

McPHERS

2000 APARTMENTS, DWELLINGS, HOUSES, FLATS Wanted, For Rent and For Sale in These Columns Today.

AGENTS' RENT LISTS

MISSISSIPPI VALLEY TRUST CO.

MISSISSIPPI VALLEY TRUST CO.

Broadway and Olive

DWELLINGS.

4217 Delmar, 10 rooms, bath, 2-car garage $75 00
4328 Delmar, 9 rooms and bath 50 00
3820 West Pine, 13 rooms, 2 baths and garage 75 00
3750 West Pine, 13 rooms, 2 baths and garage $50 00
3225 Walter ave., Maplewood, Mo., 5 rooms and bath, hot-air furnace 65 00
916A Pendleton, 5 rooms, bath and janitor service 47 50
3637 Windsor pl., 6 rooms, bath and furnace 50 00
3420 Pine, 8 rooms, bath and furnace 50 00
3215 Market, 6 rooms 50 00
2811 Adams, 3 rooms 35 00
3125A Adams, 3 rooms 23 00
..... 15 00

FLATS.

3985A Lafayette; 5 rooms, sunroom, steam heat and garage $40 00
6715A Cr.-st., 3 rooms, hot-water heat and garage 47 50
908A N. Broadway, 10 rooms and bath 75 00
2012A Oregon, 8 rooms and bath $40 00
939 Catalpa, 6 rooms, bath and furnace 37 00
3601A N. Newstead, 4 rooms 35 00
1515A Cora, 5 rooms and bath 32 50
4048A St. Vincent, 5 rooms 32 50
2735 S. Broadway, 5 rooms, bath 30 00
2731A Clarendon, 4 rooms and bath 30 00
4511A W. Papin, 5 rooms and bath 30 00
4003A Greer, 3 rooms and bath 30 00
4258A Warren, 4 rooms and bath 28 00
3520A Natural Bridge, 4 rooms and bath 25 00
4625 Evans, 4 rooms and bath 25 00
3038A St. Vincent, 3 rooms and bath 25 00
3713A N. Garrison, 4 rooms, bath 25 00
1113A Cockrell, 3 rooms and toilet, rent reduced to 25 00
1812A Ohio, 3 rooms and bath 22 50
4658A Kennerly, 4 rooms 21 00
2834A S. Jefferson, 3 rooms 20 00
2813 Coleman, 4 rooms 20 00
2834A Howard, 4 rooms 17 50
2504A W. Sullivan, 3 rooms 17 00
2570 Benton, 3 rooms 17 00
2123A 10th, 3 rooms 17 00
2358 Mullanphy, 4 rooms and toilet 17 00
3858A Cottage, 3 rooms 17 00
413 Stein, 3 rooms 16 00
1707 N. Thirteenth, 3 rooms 14 00
1366 Sarsfield pl., 3 rooms 14 00
153 Marion, 3 rooms 10 00

APARTMENTS.

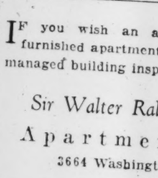
5116 Delmar, 5 rooms, bath and janitor service ....
6843 Kingsbury, 3 large rooms and sunroom; furnished or unfurnished. For particulars call CEntral 7830 ....

APARTMENTS FOR RENT —FURNISHED

West

RANELAGH-WILMAR HOTEL

445 De Baliviere



APARTMENTS LARGE OR SMALL

Hotel Rooms $2.50 and UP PER DAY

Apartments Furnished or Unfurnished

Reasonable Rents. A Real Summer Home.

DINING ROOM IN CONNECTION WITH DELICIOUS FOOD

Manager on premises. Call Cabany 4586

Or HOUSAM REALTY CO. Phone PArkview 3200. 413 De Baliviere.

IF you wish an attractively furnished apartment in a well managed building inspect the

Sir Walter Raleigh

Apartments

3664 Washington. (c99)

4140 Washington Attractive Efficiency Apartments; Newly Decorated and Furnished; Maid Service; $53 and up. FRanklin 5076 (c99)

CAMBRIDGE APARTMENT HOTEL



4917 McPHERSON

Hotel rooms, 4-room efficiencies; refrigeration, electric and gas. Beautifully Furnished. Manager on premises. Phone DElmar 0888. HOUSAM REALTY CO. 413 De Baliviere. PArkview 3200.

DUPLEX APARTMENTS FURNISHED

Attractive 6-room, first floor apartment, beautifully decorated. For lease, 4927 Laclede, first floor east. Card of admission. Call FRANCIS REALTY CO., MAin 4407.

Very Choice Furnished, $65

Beautiful, completely furnished front 3-room efficiency; linens, silver, china; refined surroundings; unusual value; and ideal for a fine couple. 5079 Waterman. CAbany 5648. (c83)

808 LELAND

Beautiful, completely furnished 5-room duplex; apartment has 11 windows; must see to appreciate; reduced to $75. Main 4645

LIMIT, 727—4-5 room furnished apartment; complete in every detail; electric refrigeration; also unfurnished. CAbany 1097. (c83)

LINDELL, 4209—1 to 5-room, corner apartments; $65 up; Windsor Apartment Hotel.

LINDELL, 3760—4-room efficiency, $75. NEwstead 1693. (c99)

McPHERSON, 4220—Beautiful 3 and 4 room efficiencies; low rent; see manager.

McPHERSON, 4424—Nicely furnished southern exposure; newly decorated. JEfferson 3982.

McPHERSON, 4232—3-room apartment, completely furnished; bath; private home. MINERVA, 5355A — 4 rooms, bath and refrigeration; second floor, in excellent condition; heat and janitor service.

MAPLE, 6015—2 nice rooms, like apartment; or bedrooms; no other roomers. Cabany 6576J. (c)

MAPLE, 6375—2 rooms, complete; refrigeration; private home; adults; $9 week. (c83)

NEWSTEAD, 316 N.—Newly decorated front apartment in-a-door bed; overstuffed suite, $8 and $10.50. (c)

NORTH DRIVE, 6241—Completely furnished, newly decorated; 4-5 room efficiency; Frigidaire. PArkview 1925J. (c)

FOREST PARK OVERLOOKING ARENA

1028 Oakview (5800 Oakland) Low rent; furnished new, 4-room efficiency. (c99)

FUNSTON APARTMENTS.

4461 Olive st.

Newly decorated 3-4-room efficiency, furnished or unfurnished; low weekly or monthly rates, 10 minutes to downtown district. Manager on premises.

NEW furnished 3-room apartments, $50, $55, or semi. Office 4339 Olive. (c53x)

15 NORTH NEWSTEAD

Very attractive 3-room efficiency; convenient transportation; $55 and up.

SEE THIS bargain today; 3-room, furnished, $25 semi. 4339 Olive.

OLIVE, 5748—2 rooms, kitchenette, $8; steam heat, electric, gas; children. (c80)

CALL JEFFERSON 3088 for free taxi. 4239 Olive. Furnished, $35; $60. (c53x)

PAGE, 5014—2 large, light, cool rooms; bath; furnished or not. Cab. 3300. (c99)

PAGE, 5454—New, modern, nicely furnished 3-room efficiency. (c)

PERSHING, 5520—Sublease my attractive apartment, living room, dining room, full size kitchen, 2 Murphy beds, cool; double exposure overlooking park. Apt. 11. $70. (c99)

PERSHING, 6110 (3d floor)—Five rooms, heat; electric refrigeration; janitor service. OTTO TIETJENS, 7301 Chestnut st.

PERSHING, 5500—Beautifully furnished new, completely furnished 5-room efficiency; refrigeration; for 4 four people; weekly, $20; monthly $75. (c)

PERSHING, 5544 (Iiene Apt.)—Weekly $15; monthly, $55-$90; completely furnished 3-6 room efficiency. CAbany 6800.

PERSHING, 5637 — Very attractive four room sunroom, electric refrigeration. **O'REILLY MORTGAGE CO., MAin 2457.**

WASHINGTON, 4144—Newly furnished front 3-room efficiency; refrigeration; reasonable. (c8)

WASHINGTON, 3734—A daintily furnished little apartment in a well-managed building within a block of Grand av. (c99)

WASHINGTON, 4250—2d floor front, 2 rooms, bath, cozy, clean. (c80)

WASHINGTON, 4721—Newly decorated 2-3 rooms; garage; $35 up.

FURNISHED APARTMENT

5041 Waterman; new building, 3 and 4 room efficiency apartment, with or without garage; including gas for cooking, electric lights and refrigeration; open. See manager on premises.

HAUSCHULTE R. E. CO., 2407 N. B'way.

WATERMAN, 50xx—Privately furnished living room, practically new apartment of kitchen, breakfast room and tile walled bath with showed; will rent for or with responsible party; no lease. Phone PArkview 4684J.

WATERMAN, 5279—Court Apartments; efficiencies; heat and refrigeration furnished; rent reasonable.

ROYAL BULDG. & RLTY. CO., FOrest 4211.

WATERMAN, 5591—6 rooms, 2 baths; open and sleeping porch; frigeraire; reasonable rent; inquire 2d floor east. (c63x)

WATERMAN, 6152—Lovely 3 or 4 room apartments in new building; ideal location. CAbany 2573.

WESTGATE, 732—1st floor north; 5 rooms and sun parlor; refrigeration and telephone. Owner occupies 1 room; $90; references. CAbany 5470J.

WESTGATE, 750—Corner; 1 or 2 beds; $65 to $80; refrigeration; complete.

WESTMINSTER, 4633 — Cut-price rates; neatly furnished, 3 rooms, 2 beds, now only $45; 2, new, $40; see this today. (c53x)

WESTMINSTER, 4125—New building, 1 vacancy; cool 5-room efficiency; 3 beds; hurry; weekly, $18; month, $60. (c53x)

WESTMINSTER, 5783—5 rooms, newly decorated; frigidaire; rent reduced. (c99)

APARTMENTS FOR RENT —FURNISHED

West

PERSHING, 5544 (Iiene Apt.)—Weekly $15; monthly, $55-$90; completely furnished 3-6 room efficiency. CAbany 6800.

PERSHING, 5637 — Very attractive four room sunroom, electric refrigeration. **O'REILLY MORTGAGE CO., MAin 2457.**

WASHINGTON, 4144—Newly furnished front 3-room efficiency; refrigeration; reasonable. (c8)

WASHINGTON, 3734—A daintily furnished little apartment in a well-managed building within a block of Grand av. (c99)

WASHINGTON, 4250—2d floor front, 2 rooms, bath, cozy, clean. (c80)

WASHINGTON, 4721—Newly decorated 2-3 rooms; garage; $35 up.

FURNISHED APARTMENT

5041 Waterman; new building, 3 and 4 room efficiency apartment, with or without garage; including gas for cooking, electric lights and refrigeration; open. See manager on premises.

HAUSCHULTE R. E. CO., 2407 N. B'way.

WATERMAN, 50xx—Privately furnished living room, practically new apartment of kitchen, breakfast room and tile walled bath with showed; will rent for or with responsible party; no lease. Phone PArkview 4684J.

WATERMAN, 5279—Court Apartments; efficiencies; heat and refrigeration furnished; rent reasonable.

ROYAL BULDG. & RLTY. CO., FOrest 4211.

WATERMAN, 5591—6 rooms, 2 baths; open and sleeping porch; frigeraire; reasonable rent; inquire 2d floor east. (c63x)

WATERMAN, 6152—Lovely 3 or 4 room apartments in new building; ideal location. CAbany 2573.

WESTGATE, 732—1st floor north; 5 rooms and sun parlor; refrigeration and telephone. Owner occupies 1 room; $90; references. CAbany 5470J.

WESTGATE, 750—Corner; 1 or 2 beds; $65 to $80; refrigeration; complete.

WESTMINSTER, 4633 — Cut-price rates; neatly furnished, 3 rooms, 2 beds, now only $45; 2, new, $40; see this today. (c53x)

WESTMINSTER, 4125—New building, 1 vacancy; cool 5-room efficiency; 3 beds; hurry; weekly, $18; month, $60. (c53x)

WESTMINSTER, 5783—5 rooms, newly decorated; frigidaire; rent reduced. (c99)

HOUSES, FLATS, ETC.

FLATS FOR RENT

FLATS

4957 Washington, 9 rooms $65 00
3403A Lindell, 10 rooms 50 00
4523 A Aco, 6 rooms 40 00
6000A Natural Bridge, 5 rooms 40 00
3920 Shenandoah, 5 rooms 40 00
4040A Shenandoah, 5 rooms 35 00
3731 Gay, 6 rooms 35 00
3214A Kensington, 5 rooms 35 00
4312 Ohio, 4 rooms 35 00
4833A Clayton, 4 rooms 35 00
4932A Easton, 5 rooms 30 00
4932A Grand, 4 rooms 30 00
4032A Page, 4 rooms 27 50
4018A Laclede, 5 rooms 27 00
4105A Olive, 5 rooms 27 00
..... Main 4560.

CORNET & ZEIBIG

719 Chestnut.

Med—FLATS—GOOD ORDER—Med

4036A Laclede, 5 rooms, furnace $42 50
2515A St. Louis, 4 rooms, h-w heat 35 00
2204A Cates, 3 rooms, h-w heat 32 50
1209A Walton, 5 rooms, with heat 32 50
4741A Ledoux, 5 rooms, furnace 32 50
4232A Olive, 5 rooms, h-w heat 32 00
3525 North Market, 3 rooms, bath 30 00
2519 Sarah, 3 rooms, bath 30 00
1145 Talmadge, 5 rooms, bath 25 00
3907 Finney, 3 rooms, bath, elec. 22 50
2316A Park, 3 rooms, bath, elec. 22 50
4750A Mafflit, 3 rooms, bath, elec. 22 50
1804A Cora, 3 rooms, bath, elec. 22 50
3715 St. Ferdinand, 3 rooms 18 00

McDONALD, 1111 Chestnut. Main 0142.

HAWK, 604—3 rooms, tile bath, hardwood floors, furnace.

1424A N. Whittier, 4 rooms, bath, electric $25 00

2835A Accomac, 7 rooms, bath, furnace, garage $25 00

816 Bremen, 3 rooms, water, gas 14 00

1838 Kienlen (Wellston), 3 rooms, tile bath, hardwood floors, furnace

M. A. RUST & SONS R. CO. MAIN 4551.

COTE BRILLIANTE, 4587-87A—4 and 5 rooms, bath, electric and furnace; rent reduced to $25 a month. 2405-11 N. Vandeventer; 3 large rooms, reduced to $15 a month.

3216 Miami; 4 rooms, bath, electric; new, reduced to $20.

2510A Miami; 5 large rooms, bath, electric; reduced to $27.

FLATS 4 rooms, bath, electric; 6 rooms, bath, electric. very reasonable right here. FRanklin 9533.

FLAT—5 rooms, nice location; good order. CAbany 0704J.

Central

CARR, 1712—4 rooms, gas, electric bath, steam heat, garage; rent reasonable. See owner at 1712A Carr st., or call GArfield 0165.

CARR, 1911—Attractive 3-room flat; all conveniences; cheap rent.

CARR, 1908—4 nice rooms, gas, electric, $12.50.

CASS, 2221—3 large rooms, inside toilet, electric. $17.50.

CASS, 2116—3 rooms, bath; good condition; $20.

CASS, 2801—4 nice bright rooms; newly papered, bath, electric; $20.

CASS, 2804A—3 rooms, bath, electric; $12.50. GLICK, Realtors, 822 Chestnut.

CASS, 3112A—4 rooms, furnace, bath, electric.

CASS, 1512A—2 and 3 rooms, gas, electric; only $10, $12, $15.

CASS, 3113A—4 large rooms, bath, decorated; rent reduced, $20.

CHOUTEAU, 923—11 rooms; rooming house. NEUM, 625 Chestnut st.

3 ROOMS, NOW $14.

1433-3714 CLEARY. GOOD CONDITION.

CLEARY, 1459—Off Cass; near 22d; $13; 5 fine rooms. COlfax 1111.

CLEARY, 1458—4 rooms and bath, first floor; $25.

FRANKLIN, 1325A—3 rooms, inside toilet, electric; $12. CROWDUS, 925 Chestnut.

FRANKLIN, 2035—3 rooms, newly decorated, toilet, gas, electric; reduced. (c2)

LEONARD, 709 — Store; $25.

MASON, CHestnut 7407, 920 Chestnut.

3 ROOMS, $30; 5 rooms, $11; 2 rooms, $8.

McDONALD, 1808—4 rooms, bath; fine condition; $37.50. (c99)

OLIVE, 2331—7 rooms, bath; fine condition; gas, electric; $37.50. (c99)

SEVENTEENTH, 013A N.—3 rooms, bath and electric; $20.

FLATS FOR RENT—Central

TENTH, 1417A N.—3 rooms, electric, $10. MASON, CHestnut 7407. 925 Chestnut.

TENTH, 1439A N.—5 rooms, electric; $15, and garage, $5. MASON, CHestnut 7407. 925 Chestnut.

TWENTY-SECOND, 1317 N.—3 nice rooms; $13.50; will decorate; concession. (c80)

North

3 ROOMS, BATH; BARGAIN.

4046A Cottage, $22.50.

4033A Kennerly, $25.

4594 St. Ferdinand, $25.

Clean, light flats, near Catholic Church.

ADELAIDE, 4551A—6 rooms, hot-water heat, hardwood floors; redecorated throughout. CAbany 4545J.

ADELAIDE, 2116 — 5 rooms, modern; good condition. MUlberry 8120. (c99)

ADELAIDE, 2128A—3 rooms, bath, furnace; near O'Fallon Park.

ALCOTT, 4916—4 rooms, bath, garage, furnace; $35.

ALDINE, 3639A—4 rooms, bath, $20. STEINLAGE, 722 Chestnut. CHest. 8744.

ALICE, 2136A—3 rooms and sunroom, bath, furnace, brick garage; ½ block north of Fairgrant av.

KNICKMEYER-FLEER RLTY. & INV. CO., 3129 N. Grand. COlfax 3425.

ANDERSON, 4421—4 rooms, bath; newly decorated; modern; also cottage.

ASHLAND, 4446A—3 rooms, modern, fine condition throughout. Phone Hiland 1567.

ASHLAND, 4255 W.—3 rooms, bath and laundry; will decorate; open; make your own rent. Riverside 5112. (c)

ASHLAND, 4416A—3 rooms, tile bath, 2d floor; low.

ASHLAND, 4446A—4-room efficiency every convenience; reasonable. HI. 1567.

ATHLONE, 3443—4 rooms, bath and garage. COlfax 2878W.

BACON, 3711A—3 LOVELY, LIGHT ROOMS, BATH; $22.50; MONTH FREE; OPEN.

BARRETT, 2756A—Four rooms, inside toilet, electric; $22.50.

JOHN H. ABBOTT, Realtor, 709 Chestnut.

BACON, 2517—3 lovely rooms, toilet; laundry reasonable; free moving, or call JEfferson 0766.

BACON, 1803—5 rooms, bath, furnace, garage; reasonable.

BARRETT, 2913—5 rooms, 2d floor, $32. W. S. White, 740 Trinity. CAbany 7834. (c80)

BENTON, 1828A—3 rooms, electric, $15. 3238A North Market, 3 rooms, garage, 4032A N. 2536A 3 rooms, bath, garage. **ALETO, 2336 North Market. CE. 4096.**

BENTON, 2507—Dandy rooms, large yard; toilets, electric, $14.

WOLF-POLLACK, 210 Olive. Main 1858.

BENTON, 2211AW—210 large, clean rooms; rent $15.

BENTON, 1507A—3 nice rooms, newly papered and painted; open. (c62)

BENTON, 1826—Nice rooms, bath and electric; rent reduced to $20. (c62)

FENTON, 1218—5 rms. and garage, $22.50. 1220A—5 rms. and garage, $22.50. (c62)

BLAIR, 4409A—Nice 3 rooms, bath, newly decorated; big closets, screens, front and back porches; nice neighborhood; adults; $25.

BLAIR, 1509A—3 large rooms, attic, sink, gas, electric, $16. Inquire downstairs.

BLAIR, 2608A-10A—3 large, clean rooms, water, electric; reduced to $12. (c62)

4 ROOMS AND BATH, $30

2124A BRANCH ST.

Built-in tub, hardwood floors, furnace heat, separate entrances. Chestnut 5432. CALMER, ALTHEIMER, WILLIAMS & BROADWAY. 2007 Chestnut st.

BROADWAY, 2007—3 and 4 rooms, electric; newly decorated; $13.

JOHN H. ABBOTT, Realtor, 709 Chestnut.

BREMEN, 2553—3 rooms and toilet; $28. COlfax 4321.

BUCHANAN, 820—3 rooms, gas, electric; $20.

BURD, 2827A—1 block from car; 3 rooms; modern. CEntral 7047. (c)

BURD, 2810—Flat, 4 clean rooms, toilet, furnace; garage; $22.

CANADA, 2707—3 large, bright, clean rooms, bath, laundry; reasonable.

CANAAN, 844—4 rooms, gas and electric, bath, hot and cold water. Open 10 to 5.

REDUCED TO $32.50

3721 CARTER.

Three rooms, including living room, bedroom and kitchen, hardwood floors, tile bath, furnace; garage, $3.

FRANCIS-PERRY-RUTH, 110 N. 7th st.

CARTER, 3938—Three rooms, bath, furnace, hardwood floors, rent $32.50. Open.

HAUSCHULTE R. E. CO., 2407 N. BROADWAY.

CARTER, 4125A W. — 3 large, bright rooms, furnace, bath, screens, shades. $28

CASS, 1119A—5 rooms, toilet, electric $15
1312 N. 8th, 3 rooms, bath, electric $17
2118 Mullanphy, 4 rooms, bath and shower, gas stove, electric, hot water $30.
1734A O'Fallon, 4 rooms, toilet, electric, $17.50.
1807 O'Fallon, 4 rooms, bath, $14.50.

MULLANPHY BOARD, 1821A Market.

CASS, 2802-26A—2, 3, 4 rooms, bath, fixtures; garage. Inquire 1900 Semple.

CASS, 3014—3 nice, bright rooms, bath and electric.

CHAMBERS, 919—3 rooms, gas, water and electric; $15.

J. HALLER R. CO., 216 Wainwright Bldg.

CHAMBERS, 1126A—3 rooms, newly decorated; key on premises.

CHURCH RD. 8810-10A—Four rooms, tile bath; open 1 to 5 Sunday.

CLARENCE, 4202—4 rooms, modern, $38. (c)

CLARENE, 4430A—Excellent location, 5 rooms, hot-water heat; garage. (c83)

CLINTON, 1450—4 nice rooms, bath; will decorate; just reduced to $22.50. (c62)

COLEMAN, 2527A-2528A—3 rooms, newly decorated; bath, laundry; reduced, $18. (c)

COLEMAN, 2427—4 rooms, bath, electric, $20. 2431—3 rooms, garage; decorated.

FEDERER, 2610 Olive. Phospect 1519.

COLEMAN, 1915—3 rooms, bath, gas, electric, newly decorated, rent reduced. (c)

COLEMAN, 2422—4 rooms, bath, furnace, garage.

CORA, 1902—4 rooms, bath, furnace, $30.

JOHN H. ABBOTT, Realtor, 709 Chestnut.

COTE BRILLIANTE, 3924A—Five rooms, bath, furnace; hot water; garage; newly decorated.

COTE BRILLIANTE, 4002A—Modern 3 rooms; bathroom enamel sink; $20. (c7)

COTE BRILLIANTE, 4056A—3 large rooms, bath; rent greatly reduced. $20. (c)

COTTAGE, 3638A—3 rooms, modern, $20. 3513 Evans, 3 rooms, modern, $14. 6130 Ridge, 4 rooms, modern, $21. 2309A Howard, 3 rooms, $14.

DE SOTO, 4350—4 rooms and bath, good condition; apply upstairs. (c99)

DESTREHAN, 2100—3 large rooms, gas; electric; inside toilets; rent reduced to $18.

DESTREHAN, 1529—3 rooms; electric; gas and toilet, $18.

RENT $30; NEW BUILDING.

2534 Dodier st.; 2 or 3 room flat; in-a-door beds.

ROYAL BUILDING & REALTY CO., 4539 Delmar b). FOrest 4211. (c)

DODIER, 3721—First floor, 4 rooms and bath; convenient.

DODIER, 3626—4 rooms, bath, furnace; modern; cheap rent. COlfax 8166W. (c)

DODIER, 3631A—3 large rooms, bath, gas, electric; newly papered.

EAST GRAND, 1443-45—4-5 large rooms, modern; garage; reasonable. FR. 4462.

EAST GRAND—3-3 single flat; will trade, owner, 1034 Julia.

EAST GRAND, 1121A—3 rooms, modern; $30.

EAST WARNE, 2020—3 large rooms, bath, furnace; separate entrance; reduced. (c83)

EAST WARNE, 1903—3 rooms, hallroom; tile bath; O'Fallon Park district. (c)

EIGHTH, 1515, N.—2 rooms, $8; agent on premises, 1525, Apt. No. 6.

ELEVENTH, 2016A—4 rooms, bath, $20.

ELEVENTH, 2020—4 rooms, toilet, $17.

ELEVENTH, 3156 N.—3 large rooms; inside toilet; $18.

ELEVENTH, 2615 N.—Three large rooms, gas, electricity; $14.

ELIAS, 846—3 rooms, bath; concrete basement; big yard; $24.

ELLIOT, 2004A—4 rooms, bath, large porch; rent reasonable.

ELMBANK, 4230A—7 rooms; steam heat; garage; sun parlor; reasonable. COlfax 8403 or 5062.

EUCLID, 1212 — 5 clean, large rooms, bath, furnace, garage; decorated.

LOOK AT THESE TODAY.

4106 Fair—4 rooms.
4158 Fair—3 rooms.
Rent reduced. Agent on premises.

CHAUNCEY P. HEATH CO., GAr. 3165.

WERE $40, NOW $30

3100-01 Fair; 3 rooms, modern. Riv. 3814.

FAIR, 4542A—5 rooms, hardwood floors, hot-water heat, tile bath.

FARLIN, 4119—4 rooms, sun parlor, hardwood floors, tile bath, furnace; garage. (c)

FARRAR, 2024 — 3 rooms, electric; one month's rent free; $15. (c99)

FERRY, 1402—4 rooms, alcove room, bath, second floor; rent $20. LAc. 0553. (c62)

FLAT—Modern 3-room, furnished; bath and garage. TYler 2975W. (c83)

FLAT—3 rooms, $14. Apply 1403 Farrar. (c99)

FLATS FOR RENT—North

FLAT—3 rooms, bath, gas, electric; adults; garage. Apply 1529 Newhouse, will decorate; $31. Open. CHest. 8651. (c99)

FLORISSANT, 4110 N.—3 lovely rooms; gas, electric, screens; $14.

FOURTEENTH, 1706A N.—3 large rooms, bath, $20.

GANO, 4318A—4 rooms and bath, modern; rent very reasonable. Key downstairs. GRand 6012R, between 2:30 and 4 p. m.

GARFIELD, 4002—And 1815 Warne—3 room flats; hardwood floors; tile baths; $30. Call FOrest 4737J.

GARFIELD, 3938A—Modern four rooms, bath, garage, $25; laundry, porch.

GARFIELD, 3707 — 3 rooms and bath; rent reduced. COlfax 1132W. (c62)

GARRISON, 2609-11 N.—Nice 3 rooms in first-class shape; rent reduced to $18. FOSKIN GARBERT SLATTERY, FR. 0334.

GLASGOW, 2820—5 rooms, second floor, bath, $25; open.

HAUSCHULTE R. E. CO., 2407 N. Broadway.

GLASGOW, 1432—3 large, light rooms; all conveniences; newly decorated; only $15.

GLASGOW, 1819—3 rooms, bath, electric; opposite park. CAbany 6442M.

GLASGOW, 2705—3 rooms, $9. Chestnut 6100.

GRAND, 3818A N.—5 rooms, bath, furnace; rent $40 per month.

FRANK W. SCHRAMM CO., MAin 1823.

GRAND, 1725 N.—3 fine rooms (corner) hall, bath; electric; in nice order. JOHN DOCKERY & SON, 1002 Chestnut.

GRAND, 1808 N.—Flat or store; 4 rooms and bath; rent reasonable.

GREENLEE, PL., 4112W—4 rooms, bath, furnace; $30.

GREER, 4439—3 rooms and bath; rent reduced to $21.50; open.

HUSCHULTE R. E. CO., 2407 N. B'way.

GREER, 4126A—3 rooms and bath. Diesel-Horst Co. PArkview 0200.

GREER, 4154—4 rooms, bath, $30; garage extra. Call 8403 or 5062. (c62)

LEFFINGWELL, 1317 N.—3 rooms, bath, $22.50. MASON, CH. 7407. 925 Chestnut.

LEXINGTON, 4314A—Four light rooms, screened porch, modern; rent reduced. (c99)

LEXINGTON, 4336-38A—3 large rooms; newly decorated; $23. Forest 3247J.

LEXINGTON, 4444—3 clean rooms, bath, will decorate; cheap. COlfax 8810R.

LINCOLN, 4038—3 rooms, bath, attic; rent reduced; adults.

LINTON, 1120A—4 rooms; open to associated; near school. COlfax 6944R. (c99)

MADISON, 2615A—Dandy flat, nice four rooms, bath, special, $18.

WOLF-POLLACK, 210 Olive. Main 1858.

MADISON, 2605A-11½A—3 rooms, electric; newly decorated; rent reduced.

C. R. MILTENBERGER, 806 Chestnut.

MADISON, 1220—4-room flat; near Sheldon; hardwood floors; newly papered; electric fixtures; open; $30. GRAce 100 N. 8th.

MADISON, 2115—2 rooms, bath, electric; $20. McCAMLEY R. CO. Main 2813.

MADISON, 2738—3 rooms, toilet; newly decorated; inside and out; reduced.

MADISON, 2742—5 rooms, bath, $25. Basement concession. Riverside 4772W. (c)

MAFFITT, 4190A—4 rooms, bath, furnace, electric, $30.

JOHN H. ABBOTT, Realtor, 709 Chestnut.

MAFFITT, 4151—Five large rooms, bath, electric, etc.; low rent. DAVIS, 4060 Page.

MAFFITT, 4247—Beautiful 3 large rooms and bath; reduced to $27.50.

FOSKIN GABBERT SLATTERY, FR. 0334.

MAFFITT, 3731—Dandy 5 rooms and bath; in A1 condition; reduced to $30. FOSKIN GABBERT SLATTERY, FR. 0334.

MAFFITT, 4126—4 rooms, bath, electric, furnace, garage.

MAFFITT, 4055—4-room modern; garage; lower flat.

MAFFITT, 4160A—Four rooms, bath, furnace; modern; cheap rent. Riverside 0160.

MAGAZINE, 3139—4 rooms, bath; $20. STEINLAGE, 722 Chestnut. CHest. 8744.

MAGAZINE, 3215-15A—3 rooms, electric; $15. BOKERN, Fullerton Bldg.

MAGAZINE, 3939 — Nice condition; 3 large rooms, $16; toilet, electric.

MAIDEN LANE, 1931—3 rooms, good condition, $12. CAbany 5204W. (c76)

MALLINCKRODT, 1900—3 nice rooms, inside toilet; $17.

MARGARETHA, 4240W—4 rooms, modern; garage; ball service. Colfax 4321. (c99)

MONROE, 1323—2 rooms, $11.

JOHN S. BLAKE & BRO., 815 Chestnut.

MONTGOMERY, 3208, 3214—3 rooms; bath, moving arranged; rent concession, $20.50. (c80)

MONTGOMERY, 5 or 8 rooms, to suit tenant, bath, $28 and $32. TYler 0287W

MONTGOMERY, 2242A—3 rooms, inside toilet room; rent reduced to $18. (c80)

MULLANPHY, 2300—Desirable 3 rooms, tile bath, hardwood floors.

NATURAL BRIDGE, 4139—3 rooms first floor, rent reduced to $20, near Fairground park. Open.

HAUSCHULTE R. E. CO., 2407 N. BROADWAY.

NATURAL BRIDGE, 4206—ACROSS FROM FAIRGROUND PARK; LOVELY 5 AND 4 ROOM FLAT; 40-FT. FRONT GARAGE.

NATURAL BRIDGE, 2607—Nice 4-room flat; bath, electric; near school; in good condition; $22. Franklin 2943.

NEW ASHLAND PL., 3111—4 rooms, bath, decorated; reduced. Evergreen 3535

NEWSTEAD, 3223A N.—4 rooms, modern.

DROZDA REALTY CO., 4006 Chouteau.

NEWSTEAD, 4141 N.—4 rooms, all conveniences, suitable beauty parlor, chiropractor.

NEWSTEAD, 3204 N.—4 rooms, bath, newly decorated, reasonable.

NEWSTEAD, 3218—4 large rooms, bath, gas, electric, furnace, reasonable.

NINETEENTH, 3113 N. — Four large rooms, $22; open.

HAUSCHULTE R. E. CO., 2407 N. Broadway.

FLATS FOR RENT—North

NINTH, 2407A—3 rooms, electric, hands to cars and stores; rent $13.

NINTH, 2104 N.—3 rooms, bath and toilet; newly decorated, $15.

NORTH MARKET, 2615A—4 rooms, electric, gas; rent reduced.

NORTH MARKET, 3102-04A—3 rooms, bath, gas, electric; decorated; reasonable, $12 and $17. LAclede 8726.

NORTH MARKET—2504-10-14—2-3 rooms and bath; rent $17. LAclede 8726.

NORTH MARKET, 2612—4 rooms, bath, gas, electric, $22. (c83)

OBEAR, 4319A—Three large rooms and bath. (c)

O'BEAR, 2117—3 rooms, bath.

PALM, 2111—3 inside toilets; will condition, $25. PArkview 5687R. (c)

PALM, 2025—Corner flat, 3 rooms, open; $12.50. PArkview 5687W. (c)

PARK PL., 1426 N.—4 rooms, ballroom, bath, furnace, garage.

PAULIAN PL., 5237A—5 rooms, bath; vacant May 1. FOrest 5885W.

PENROSE, 1421—3 rooms and bath, electric, front and rear entrance; fine yard; $22. Garage optional.

PENROSE, 4319—4 beautiful rooms; opposite park. Cabany 6442M.

PENROSE, 3624—First floor; modern; 4 rooms, bath, furnace, screens; garage optional.

PENROSE, 4015A—3 rooms and bath; newly decorated; $30.

PENROSE, 4002A—Modern 3 large rooms, tile bath, furnace; A1 condition.

PENROSE, 2925—3 nice outside rooms; gas and electric; $25. (c)

PLEASANT, 4165—4 large rooms, bath; rent reduced to $27.50; open.

HAUSCHULTE R. E. CO., 2407 N. B'way.

PLEASANT, 4126—2d floor, 5 rooms, gas and electric. CH. 6747. CE. 4096.

WM. KEANE JR., Inc., Wainwright Bldg.

POPE, 4619—4 ROOMS; GOOD CONDITION; ½ BLOCK O'FALLON PARK.

POPE, 4609—5-room single lower flat; modern. (c83)

PRAIRIE, 2425A—Corner flat, 3 rooms, toilet; reduced to $21.

3818A St. Ferdinand; 3 large rooms; newly papered; $18.

A. F. JACOBS, 1023 N. Grand. JEff. 7418.

PRAIRIE, 1444A 7.—New, 3 large rooms; sunny; modern; rent reduced to $30.

HAROLD C. SIMON & CO., 4155 N. Newstead. COlfax 4703.

5 ROOMS, BATH, ELECTRIC—$25.

1803A Prairie; nice laundry; hall, etc. open.

JOHN DOCKERY & SON, 1002 Chestnut.

PRAIRIE, 1305 N.—4 large rooms, bath, electric; reduced to $25.50.

VERNON LAUX, 705 Chestnut. Ches. 8300

PRAIRIE, 2516A—3 rooms, bath, hardwood floors, $22.50. key at corner store.

N. S. WOOD, INC., 706 Chestnut.

PRAIRIE, 1803 E.—2 rooms, hardwood floors, tile bath, reduced; COlfax 2540.(c62)

PRAIRIE, 3122A—5 rooms and bath; (c)

ROLLA PL., 3132—Large light room, furnace, bath, $30. BOFINGER, FO. 6545

SACRAMENTO, 4630—3-room flat, all conveniences, also small brick cottage, all modern.

SACRAMENTO, 4335A—3 rooms, tile bath, steam heat; newly decorated; $30. (c)

SACRAMENTO, 4816A—3 rooms, bath, electric, gas, $20.

SALISBURY, 2138A—4 rooms, bath, 2d floor, 2 rooms, water, 3d floor, all for $25.

SAN FRANCISCO, 4129—Lower flat of 5 rooms; garage; modern.

SARAH, 3114A N.—Modern 3 rooms, tile bath, $35. PArkview 6165.

SLATTERY, 2504—4 large rooms, bath, closets; only $22.50. BERMANS & DOMPER, 911 Chestnut.

SPRING, 3715A N.—6 rooms, bath, electric, furnace; garage; $35; ½ month free

SPRING, 2531A N.—4 rooms, bath; $20. STEINLAGE, 722 Chestnut. CHest. 8744.

RENT REDUCED TO $30.

3845 St. Ferdinand; 3 rooms, hardwood floors, tile bath, furnace; open.

WRISBERG, 3204 S. GRAND. Pros. 0042.

3 LARGE ROOMS, $16.

Newly decorated.

JOS. F. DICKMANN R. E. CO. 623 Chestnut

ST. LOUIS, 1509—4 large rooms, bath, laundry, gas and electric. Key upstairs; rent $35.50.

dent
DElmar 3328
The Adlon
3438 Russell
GRand 5924

unobtrusive service—you will find greater happiness in one of these apartments. This group offers units ranging from three-room efficiencies to six full-size rooms and two baths.

erdrive
Tile Bath
415 Belt
7 Rooms & Sun Parlor
living? Modern electric refrigeration is to be found in each of these buildings with reasonable rentals.

ALTY COMPANY
DElmar 5496

Light Rooms, $45
E APARTMENTS
MORGANFORD AND NEOSHO
—One block north of Bevo Mill. 3, 4 and 5 room efficiency. Heat, refrigeration and janitor service. Fire-proof building, steam heated garage. Reasonable rents. See manager, Apt. 110, 4604 Morganford or phone. Reference required.
REALTY CO. CEnt. 2940
EDUCED
—BELLEVUE
-DEVONSHIRE
ngshighway
REST PARK
dis, sun porch
R MONTH*
ce to Garage Per Month
and refrigeration at an of $10.00 per month.
DElmar 5147

HAWTHORNE
4475
West Pine
Multi-Family Residences
3, 5 and 6 Room Efficiencies
Ideally situated, within easy reach of both business and recreation centers, yet far enough away to permit an atmosphere of quiet, refinement and dignity. The Hawthorne is a real home in every sense of the word.
16-story, fireproof building; ample garage facilities.
Resident Manager,
EMMELMANN-SPACKLER R. E. CO. 7th and Chestnut.

ROWNING APARTMENTS
5536 PERSHING
ractive efficiency apartment; newly decorated and furnished; maid service. Excellent Service. Low Rent. 4 rooms, bath.
ger on Premises. CAbany 6375.
HOUSAM REALTY CO.
DE BALIVIERE PARKVIEW 5200
EST HARLAN COURT
5463 DELMAR
RENT ONLY $60 AND UP
LECTRIC REFRIGERATION
these desirable apartments. Each is 6-room efficiency. Rental includes electricity and gas. Garage if desired. Each apartment newly decorated. New gas stoves and lighting fixtures. Newly furnished lobby.
E. & R. G. SCOTT
800 CHESTNUT ST.
ONDERFUL LOCATION
LINDELL TOWER
3745 LINDELL
TIFULLY ARRANGED EFFI- UNITS, WITH OR WITHOUT M; REASONABLE RENTAL; ATMOSPHERE; REFER- REQUIRED. FOR INFORMA- OR APPOINTMENT PHONE OODWARD, FRANKLIN 3627.
ERY CONVENIENT
E ELLSWORTH
4305 WEST PINE
SPACIOUS, BEAUTIFULLY EFFICIENCY UNITS; BLE RENTAL; HOMELIKE ERE; REFERENCES RE- FOR INFORMATION RS. LANGDALE, NEW. 1636.
ngill Apartment
30 PERSHING AV.
Efficiency With Bath
Gas and Frigidaire included. Block From Forest Park Only $45.00 and $47.50
R. G. Scott, 800 Chestnut
74 WATERMAN
bath with tile walls and floors and all modern conveniences. General Electric refrigeration. Rent $60 per month.
MANAGEMENT. CH. 6900.
3 rooms, good
HEATH CO. GA. 3105
rooms up or 6 GRand 2065
Comfortable room, gentlemen; convenient.
4228A—6 rooms, bath.

2000 APARTMENTS, DWELLINGS, HOUSES, FLATS Wanted, For Rent and For Sale in These Columns Today.

FLATS FOR RENT—South

RENT THIS TODAY

3130A Lackland, ½ block from Forest Park. Strictly modern 6-room bungalow; shower; tile wall fixtures in bathroom. Kelvinator. Most modern flat in South side. Well decorated. Must be seen to appreciate. (e83)

2916A CAROLINE ST., $23. MANAGEMENT, Chestnut 6900.

4143A—New, modern 3-room apartments; private entrances, front and rear garages; open every day. (e82)

3 rooms, dressing room; $40 and $40. (e)

DEKEES 2610 Gravois, PRospect 1519.

4130A—Both Hills; three large bed, dressing room; very 8836R. (e83)

3-room efficiency; 4153W. (e)

ht rooms, bath, reduced. (e)

4 room, bath, furnace, rea- (e99)

4 room efficiency; dress- bath; garage. (e83)

rooms and bath; ga- (e)

rooms, modern; Hiland 1145. (e99)

4 nice, light rooms, $20. Realtor, 700 Chestnut.

3 rooms, new enclosed $37.50. PArk 4700. (e)

4 rooms, tile bath, mod- Riverside 1483. (e99)

rooms, bath, furnace; Hiland 3220. (e)

rooms, bath, porcelain (e)

3 rooms and bath, newly $22.50. (e)

4 rooms, electric, bath, $25 per month. CEntral 8882. (e)

Large Light Rooms, $45

for new 4 rooms, bath; MANAGEMENT. Chest. 6900.

4 large living rooms, dining room, kitchen, bath, hot-water heat, good condition. $57. (e)

6 rooms, modern; sep- garage optional. GRand (e81)

3-room flats, porch, newly decorated. (e)

4 rooms, sunroom; steam heat; garage. (e)

5 rooms, tile bath, $40. (e)

CHest. 8935

rooms, bath, fur- newly decorated. 5927. (e99)

large rooms, bath, GRand 7590. (e99)

4158A—5 rooms, bath, fur- CO. Chestnut 8452.

4—3 rooms, conven- (e)

—4 rooms and tile (e99)

and sunroom; erful; reasonable. (e)

Five rooms, laundry $36 (e)

light rooms, laun- (e)

first floor, 5 rooms, mantle. (e)

BROADWAY

3 rooms, hardwood third floor; will dec- (e)

CO. 810 Chestnut. (e)

3 dandy rooms, $42. (e)

806 Chestnut st. (e)

Four rooms, newly (e)

DEKEES 2610 Gravois, PRospect 1519.

15 rooms, two (e)

ERS REALTY CO.

3-rooms; electric- REALTOR. CH. 5867

Upper, 2 large reasonable. (e)

Nice 6 rooms, bath; (e)

large rooms, (e)

$12 month. (e)

3 large rooms, (e)

BROADWAY 4071A S.—3 large rooms; $17.50. CHestnut 8297.

CALIFORNIA, 1309—MODERN FLATS,

hot-water heat $35. (e83)

Lower, 3 large, bright sunroom; garage; $32.50. (e)

ALTY CO., INC., 826 Chestnut.

3 rooms and bath, newly $22.50. (e)

4 rooms, electric, bath, $25 per month. CEntral 8882. (e)

Large Light Rooms, $45

for new 4 rooms, bath; MANAGEMENT. Chest. 6900.

4 large living rooms, dining room, kitchen, bath, hot-water heat, good condition. $57. (e)

6 rooms, modern; sep- garage optional. GRand (e81)

3-room flats, porch, newly decorated. (e)

4 rooms, sunroom; steam heat; garage. (e)

5 rooms, tile bath, $40. (e)

CHest. 8935

rooms, bath, fur- newly decorated. 5927. (e99)

large rooms, bath, GRand 7590. (e99)

4158A—5 rooms, bath, fur- CO. Chestnut 8452.

4—3 rooms, conven- (e)

—4 rooms and tile (e99)

and sunroom; erful; reasonable. (e)

Five rooms, laundry $36 (e)

light rooms, laun- (e)

first floor, 5 rooms, mantle. (e)

BROADWAY

3 rooms, hardwood third floor; will dec- (e)

CO. 810 Chestnut. (e)

3 dandy rooms, $42. (e)

806 Chestnut st. (e)

Four rooms, newly (e)

DEKEES 2610 Gravois, PRospect 1519.

15 rooms, two (e)

ERS REALTY CO.

3-rooms; electric- REALTOR. CH. 5867

Upper, 2 large reasonable. (e)

Nice 6 rooms, bath; (e)

large rooms, (e)

$12 month. (e)

3 large rooms, (e)

BROADWAY 4071A S.—3 large rooms; $17.50. CHestnut 8297.

CALIFORNIA, 1309—MODERN FLATS,

hot-water heat $35. (e83)

Lower, 3 large, bright sunroom; garage; $32.50. (e)

ALTY CO., INC., 826 Chestnut.

3 rooms and bath, newly $22.50. (e)

4 rooms, electric, bath, $25 per month. CEntral 8882. (e)

CLEVELAND, 4223—6 rooms, hardwood floors, Frigidaire; clean; cheap. (e)

CLEVELAND, 4151A—6 rooms; first-class condition; garage. (e83)

CLEVELAND, 5117—Modern 7 rooms; sunroom; shower; tile wall, liquid fixtures in bathroom. Kelvinator. Most modern flat in South side. Well decorated. Must be seen to appreciate. (e83)

2916A CAROLINE ST., $23. MANAGEMENT, Chestnut 6900.

3 rooms, bath and garage. WENZLICK

COMPTON, 4301 S.—3 rooms, bath, large 1-orch, garage optional; reasonable; near St. Anthony's church. (e)

COMPTON, 3528 S.—5 rooms, bath, electric, $26. (e)

FEDEKEE, 2610 Gravois, PRospect 1519.

COMPTON, 2623 S.—3 nice rooms, bath, electric; will decorate; rent $27.50.

HAUER-LUSTKANDL, 806 Chestnut st.

COMPTON, 2930—4 rooms, bath, $15. garage. (e)

COMPTON, 1418A S.—3 nice rooms; inside toilets, $15.

COMPTON, 3820 S.—4 rooms; bath; heat; rent reduced. (e)

COMPTON, 3343 S.—3 rooms, 4-room efficiency; modern; hot-water heat. (e80)

COMPTON, 3342 S.—4 rooms; modern; garage; concession. Call at 1433 N. 7th.

COMPTON, 4520A S.—5 rooms, modern; bath; furnace. $40. (e)

COMPTON, 1624A S.—5 rooms; bright, furnace; bath; first-class reasonable. (e)

COMPTON, 2903 S.—7 rooms, bath, with garage; $40. (e)

COMPTON, 4524 S.—4 rooms and bath; near church and schools. (e)

COMPTON, 3150A S.—5 rooms, bath, attic room; $20. (e99)

COMPTON, 3001 S.—3 rooms, modern, with or without garage. (e)

COMPTON, 1307 S.—5 rooms, electric, $26. Garfield 3536. 12 Market st. (e)

COMPTON, 4756 S.—5 rooms, lower; near car line and churches. (e)

COMPTON, 1440 S.—3 large rooms, newly papered; $18 month. (e)

COMPTON, 3926 S.—5 rooms, hardwood floors, newly decorated. (e)

COMPTON, 1523 S.—Two large, bright rooms, electric, bath, gas, electric; $16.50. (e)

COMPTON, 4734 S.—3 rooms, bath, furnace; garage; $35. PRospect 8484

CONNECTICUT, 3521A—6 rooms, hardwood floors, tile bath, garage optional; near Grand.

YATES, 3190 S. Grand. PR. 2020.

CONNECTICUT, 4339—3 rooms, hardwood floors, furnace, garage, ent reduced; open

AUG. H. GERLING R. CO., 722 Chestnut.

CONNECTICUT, 3872A—3 rooms, bath, electric; $28; with garage, $32. A1 condition; newly decorated; open. (e99)

CONNECTICUT, 3512A—6-room modern flat; hardwood floors; hot-water heat; (e83)

CONNECTICUT, 3902—Lower 4 rooms, dressing room, hardwood floors, tile bath, screened porch, garage. (e)

CONNECTICUT, 3808—3 rooms; garage; $40. (e)

CONNECTICUT, 4349 (corner Alfred)—Upper 5-room efficiency; garage; $45. (e)

CONNECTICUT, 3661A—6 rooms, bath; $30. LaClede 8107. (e83)

CONNECTICUT, 4017A—3 rooms, tile bath; $30. LaClede 8107. (e83)

CONNECTICUT, 3722A—5 rooms; sunroom; garage; modern; large (e)

CONGRESS, 2009—3 rooms, downstairs; laundry; $18. Call 2108 Sidney. (e)

CRITTENDEN, 3546—Lower 6 rooms; range; concession. (e)

DAHLIA, 4025—4 rooms and bath; very reasonable. Riverside 7725M.

DELOR, 3320—4 rooms; modern single flat; rent reasonable. (e99)

DE KALB, 2613—3 large light rooms; water, gas, electric; rent $10.50. (e99)

DE KALB, 2107A—3 rooms, newly decorated; key on premises. (e)

DE KALB, 3411—Nicely papered 3 rooms and electric, yard; $16; open for inspection.

DE TONTY, 4221A—Four rooms, sun parlor; modern; $40. JOHN H. BLAKE & BRO., 815 Chestnut.

DE TONTY, 4227—5 rooms, also garage, very desirable. PArkview 1048J. (e)

DE TONTY, 4319—38 and 4321A, $35; 4 rooms, sunroom; will be beautifully redecorated throughout to suit tenant. (e83)

DE TONTY, 3926-28A—3 rooms, Murphy bed, range, refrigerator, heat furnished; $35 summer, $42.50 winter; concession. (e)

DE TONTY, 4132A—5 nice rooms; modern; A1 condition; $35. GRand 4949J. (e99)

DE TONTY, 4036—3 rooms, modern; rent $22.50. GRand 4949J. (e99)

DE TONTY, 1018S—Modern 5 rooms and sunroom; A1 condition; garage.

DE TONTY, 4162—3 rooms, bath, modern, reasonable. PArk. 2559W. (e80)

DE TONTY, 4125-25A—4 beautiful rooms, A1 condition; month concession; $32.50. (e)

DE TONTY, 4159A—5 rooms, modern; furnace; adults. PRos. 0261. (e65)

DE TONTY, 4214—4 rooms and sunroom; modern; $37.50. GRand 3920R. (e)

DE TONTY, 4154—6 rooms, hardwood floors, tile bath; $40. FR. 8414. (e99)

DE TONTY, 3944A—Five, pleasant rooms, hot-water heat, garage; adults. (e)

DE TONTY, 4148—4 rooms, sunroom; modern; $36. (e)

DEWEY, 4235—New, 5 rooms, tile wall bath; hot-water heat. GRand 5247. (e83)

DILLON, 1417—4 large rooms, electric; will put in first-class condition; $20 lower garage. (e)

HAUER-LUSTKANDL, 806 Chestnut st.

DILLON, 1218—3 extra large, light rooms, toilet, bath, electric; $14. (e99)

DILLON, 1210—7 rooms, or 3 or 2 or 1; papered; cheap. LaClede 8754. (e)

EOLMAN, 1217A—4 rooms and bath. HY. HIEMENZ R. CO.

DOVER PL., 3930—Modern flat; 5 rooms, tile bath, hot-water heat; newly decorated; Craftex walls; garage; close to schools and churches. Owner on premises. (e)

DOVER, 720A (2 blocks east of Grand)—3 rooms, modern, hardwood floors; garage; reasonable. (e)

DOVER PL., 4015 (Holly Hills)—3 rooms, breakfast room; beautiful. HUdson 1907. (e)

DOVER, 4021—Beautiful, modern 3 rooms, kitchenette; garage; reasonable. LA. 8775 (e82)

DOVER PL., 3987—Modern 5, sunroom, hot-water heat; garage open. (e)

DUNNICA, 3833A—3 rooms; vitrolite bath; modern; decorated. HUdson 0329. (e82)

DUNNICA, 3618—3 large rooms, bath, furnace; garage. (e)

EADS, 2807—Reduced rent, 5 large, light rooms and bath, newly decorated; open; garage optional.

EADS, 3007—4 rooms, bath, furnace, water heater; reduced. GRand 4362W. (e)

EADS, 3437A—6 rooms, bath, furnace. $40 LUPPER-ACKER. CHestnut 8905.

EADS, 3035—Five rooms, modern, with garage; rent reasonable. (e81)

EADS, 2702A—3 rooms, elec. $18; open. BRINKMANN. Riv. 3080. (e)

EADS, 2632A—5 rooms, bath, electric; redecorated; $25; elec. clean. (e)

EICHELBERGER, 311—3 rooms and bath; new and modern. Rent reasonable. LA. 5000. (e99)

EICHELBERGER, 1009—Near Grand; 3 rooms, bath, furnace, garage; very reasonable; newly decorated, weatherstripped.

EICHELBERGER, 209 — 3 rooms, bath, furnace; good condition; $30. (e)

EIGHTEENTH, 2817-17A S.—Three rooms, electric each; down, $16; up, $15. (e)

LUPPER-ACKER, CHestnut 8905.

EIGHTEENTH, 3306 S.—3 nice rooms; 2d floor; $16. (e99)

EIGHTH, 2112 S.—Three rooms, electric, $12.50. 2634 Chouteau, 3 rooms, electric. HY. HIEMENZ R. CO., Central 8452.

EIGHTH, 1807 S.—5 rooms and bath; very reasonable. Victor 0873R. Call after Sunday. (e83)

EIGHTH, 1517A S.—3 rooms, inside toilets; front or rear; low rents; see janitor.

EIGHTH, 1505A S.—2 rooms, water, electric $12. (e62)

EIGHTH, 1807A S.—5-room flat, bath; rent reasonable. (e99)

EIGHTH, 1510 S.—$11; 3 rooms, water, gas, electric; decorated. KAMP, CH. 8345.

EIGHTEENTH, 3017 S.—3 large rooms; electric, gas, laundry; clean. (e)

EIGHTEENTH, 3331 S.—4 rooms, toilet and bath, newly decorated. (e)

ELENORE, 5002—3 rooms, bath; modern; downstairs. LAclede 2888. (e99)

ELEVENTH, 1923 S.—Two large rooms; rent reasonable; open Sunday. Riverside 4310.

ELEVENTH, 1525 S.—3 rooms and bath; room; second floor; large living room in attic; gas and electric; reduced rent. (e)

ELLENWOOD, 4325A—3 large rooms; sun porch; furnace and bath. (e99)

FAIRVIEW, 3953—5 rooms, bath, furnace; hardwood floors; low rent. JOHN S. BLAKE & BRO. 815 Chestnut.

FAIRVIEW, 3803—3 rooms, furnace, $33; 3720 Wanchago, 3 rooms, modern, $28. 3121 S. Spring, 3 rooms, bath, $28. (e99)

FILLMORE, 3945—Beautiful lower 5 rooms; weather stripped, hot-water heat; automatic water heater; vitrolite bath; screen porch; adults only. (e)

FLAD, 4553—Three rooms, dressing room, Murphy bed; screened porch; steam heat; newly decorated, $55. GRand 5066W. (e80)

FLATS FOR RENT—South

FILLMORE, 3675—Five rooms and bath, hot-water heat, $45. (e83)

FLAD, 4016-18A—4 and sunroom; oak floors; tile bath; water heater; fruit cellar, shades, screens; $40; concessions. (e)

FLAD, 4127-29—5 rooms, hot-water heat, front and rear porches, hardwood floors, modern. Apply 3215 Halliday.

FLAD, 4176A—6 rooms and sunroom; reasonable. GRand 3108J.

FLAD, 4276A—Opposite Shaw's Garden; $45. Call PRospect 4602.

FLAD, 4529—4 sunroom, in-a-dor; Kelvinator; hot-water heat. (e)

FLAD, 4030A—6 rooms decorated; garage; $45. Watson 6029.

FLAD, 4547—4 rooms, bath, screened-in porch; hot-water heat; $36; garage extra.

FLAT—3 rooms, second floor. Call at 4730 Miami. (e)

FLAT—5 rooms and bath, newly decorated. Call owner, LAclede 6032. (e)

FLAT—3 rooms, $15. Key at 5200 S. Compton.

FLAT—In beautiful South Holly Hills; new 3 rooms, bath, HUdson 2385J. (e83)

FLAT—New; 3 rooms, bath, south; Holly Hills. HUdson 3405W. (e99)

FLORA BL., 4544A—5 rooms, strictly modern; A1 condition; garage; rent $55; or on terms.

SOUTHWEST RLTY CO. PR. 2700 (e)

FOLSOM, 3801A—3 large rooms, electric fixtures; bath; open; corner flat. A. G. BLANKS R. E. CO., 711 Chestnut.

FOLSOM, 3615-17—4 and 5 rooms, bath; rent reduced; open.

C. R. MILTENBERGER, 806 Chestnut.

FOLSOM, 3826—5 rooms, bath; open; concession; reasonable. GRand 4949J. (e99)

FOLSOM, 3810—3 rooms, bath, furnace, $25 to $30. 4th st. FLETCHER R. HARRIS REALTY CO., MAin 5000.

FOLSOM, 3958—3 rooms, bath, newly decorated; $26. PRospect 2322. (e)

FOLSOM, 3923-25—4 rooms, modern, newly decorated; $26-$28. Milberry 468.

FOLSOM, 3963, 3 ROOMS, BATH, $21. MORRIS AACH R. CO., INC., 826 Chestnut.

FOLSOM, 3686—3 rooms, modern; reduced to $16. PRospect 0061. Open. (e99)

FOLSOM, 3916—3 rooms, modern, sunporch, water heater. See; 2d floor. $25. (e)

FOLSOM, 3942A—4 rooms, bath, $25. STEINLAGE, 722 Chestnut. Chest. 8744.

FOLSOM, 3860—5 rooms, bath, $22.50. HY. HIEMENZ R. CO. Central 8452.

FOLSOM, 3860A—5 rooms, bath, electric; furnace. $30.

FOLSOM, 3709 S.—7 rooms, bath. Concession. Call at 1433 N. 7th.

FOURTEENTH, 3109—Five rooms, garage; $30; concession. Call at 1433 N. 7th.

FREY, 1123 (at 13th and Hickory)—3 rooms; all off of kitchen; bath; electric; neatly papered; rent only $22.50.

GAINONADE, 2838—4-room efficiency; strictly modern; rent reduced.

GEYER, 2124—3 rooms, bath, garage; electric. (e)

GEYER, 622 — 3 rooms, $13; 2 rooms, $11. Electric. Forest 2023.

GILES, 3531—Modern 3 rooms, bath, furnace; garage. Hiland 3220. (e)

GILES, 3467—4 rooms, bath, hot-water heat; garage; newly decorated.

GOENER, 6270 — 3 rooms, bath, heat; $20. (e)

GOENER, 5825—5 large rooms, bath; modern garage. Riverside 4031.

GOETHE, 3826—Single 4 rooms, hardwood floors, tile bath; garage. (e)

GOETHE, 5164—New, 5 rooms, hot-water heat; beautiful. PRospect 7830.

GRACE, 3548A—3 rooms, newly decorated. (e)

MARFRED INV. CO., PRos. 0103. (e99)

GRACE, 3501—3 large rooms, bath; rent $27.50. Watson 6029.

GRAND, 3623A S.—5 rooms, heat, hot water furnished. BRINKOP, LAclede 3040. (e62)

GRAND, 4551 S.—Five, flor, 5 rooms and sunroom; hardwood floors; steam heat; reasonable rent. Hestmann 6005.

BIG RENT BARGAIN TO ADULTS, 5025 S. Grand; 3-room single; see this. (e)

GRAND, 3336 S.—3 rooms, bath, furnace; $32.50. BRINKOP, LAclede 3040. (e62)

GRAND, 4165A S.—3 rooms, hardwood floors, furnace; $30. LAclede 3040. (e62)

GRAND, 4229 S.—3 rooms, sunroom, bath and garage; adjacent to schools, churches and transportation.

GRAND, 3516 S.—Modern 4 rooms, bath, Murphy bed. PRospect 6072. (e99)

GRAND, 3320 S.—5 rooms; commercial location; reasonable; modern.

GRAND, 3142 S.—2 large housekeeping rooms; reasonable. (e)

GRAND, 5527 S.—3 rooms, tile bath; rent reduced; near stores.

GRAND, 4023A S.—3 rooms, bath, furnace, garage; $30. LAclede 3040. (e62)

GRAND, 4011A S.—4 rooms, bath; $32.50 BRINKOP, LAclede 3040. (e62)

GRAITAS, 1031—3 large rooms, bath; finest; air-conditioned; concession; $17.50. (e)

GRAND, 3640A S.—9 rooms, modern. Inquire 3644A.

GRAND, 4404 S.—Flat 5 rooms, hot-water heat; refrigeration; screens; $60. (e)

GRAND, 4408 S.—3 rooms and bath; upstairs; $30. (e)

GRAND, 4750 S.—4 rooms, first floor; modern; garage if desired. (e80)

GRATTAN, 1023A—3 large rooms, bath; rent reasonable. RIverside 4310. (e62)

GRAVOIS, 6335—4 rooms, garage, $32.50. Allow $10 for moving.

GRAVOIS, 4026—Seven-room flat, $35. (e)

GRAVOIS, 3629A—3 rooms; janitor service. MARFRED INV. CO., PR. 0103. (e99)

HALLIDAY, 3513—6-room efficiency; hardwood floors; steam heat. 2 full bedrooms; call first floor west.

HALLIDAY, 3329—Dandy five-room flat; reasonable rent. (e)

HALLIDAY, 3249—4 rooms; sun parlor; awning, weather stripped; modern.

HARTFORD, 3624—Flat and garage; very desirable; rent reduced. Phone Tri-City 3324.

HARTFORD, 3410A—6 rooms, tiled bath, furnace, $40; first-class condition.

MORRIS AACH R. CO., INC., 826 Chestnut.

HARTFORD, 4247—Lower 5-room bungalow flat; hot-water heat. (e99)

HARTFORD, 4033A—5 rooms, small room, bath; no furnace; reasonable.

HARTFORD, 4049A—3 rooms, small room, bath, hot-water heat, GR. 4253M.

HEIDELBERG, 4177—3 rooms, garage; gas, electric, water; basement; real cheap.

HENRIETTA, 3017A—3 rooms, bath; $21. Helle, Chestnut 8851.

HENRIETTA, 3536—6 large, light rooms; conveniently located; open. (e83)

HICKORY, 2018—3 large rooms, toilet, bath, gas and electric, rent reduced to $20 per month.

R. M. EBANK, 705 Chestnut. MA. 4498.

HICKORY, 2718—3 rooms, bath, furnace, electric; rent $25.

HICKORY, 1502A-09—3 rooms, first floor, 4 rooms, second; inside toilets. MA. 1195. (e62)

RENT REDUCED TO $15.00 2209-11 Hickory St.—7 rooms, electric. HARRY M. FINE. CHestnut 8297.

HOEHN, 1732A—3 rooms, electric, gas, $15; 1 block south of Lafayette, 1 block west of 14th st. Chestnut 8905.

HUMPHREY, 4245—4 rooms, bath, and furnace, $35. J. HALLER REALTY CO., Kingshighway.

HUMPHREY, 4146A—4 rooms, hardwood floors, modern, $35. YATES, 3190 S. Grand. PRospect 2020.

HUMPHREY, 4223A—4 rooms, bath, furnace; $35; garage, $5.

STUESSEL REALTY CO., 3548 S. Grand.

HUMPHREY, 3420A—4 rooms, hallroom, newly decorated, with garage. LAc. 4605. (e)

HUMPHREY, 3311—3 rooms, bath; furnace, garage, hardwood floors. CO. 3636J. (e)

HUMPHREY, 3804A—6 rooms; hardwood floors; tile bath; garage. $45. (e)

HUMPHREY, 3447A—6 rooms, hardwood floors, hot-water heat; A1 condition. (e)

HUMPHREY, 4236—3 large rooms, modern; reduced to $33. RIv. 2266W. (e64)

HUMPHREY, 3616A—6 rooms, modern; newly decorated. LAclede 2267. (e62)

HUMPHREY, 3536A—6 rooms; $45; three doors east of Grand. (e)

HUMPHREY, 4230A—4 rooms, bath, furnace, new paper; rent $32.50.

HYDRAULIC, 2639—3 rooms, bath, furnace, gas, water heater; reduced. (e99)

IDAHO, 6435A—6 rooms, steam heat, tile bath; concession, near Carondelet Park. PRonect 2695.

IDAHO, 6420A—5 rooms, bath, $28. RIv. 4356R. (e)

ILLINOIS, 3526—5 rooms; bath and electric $33.

INDIANA, 2261A—3 large rooms, laundry, electric, gas, toilet, shades, screens; rent reasonable.

INDIANA, 2265—3 nice clean rooms; everything there; right price for right party.

INDIANA, 3000—3 rooms and bath.

INDIANA, 3516—3 rooms, gas, electric, shade, screens, adults.

IOWA, 3216—Upper and lower; rent $16. Kess 2218A.

IOWA, 3153—3 rooms and bath; rent reasonable. LAclede 5600. (e)

IOWA, 3135—3 lower flats; rent reduced; new; open.

IOWA, 3640—2 small rooms for light housekeeping or sleeping; adults.

FLATS FOR RENT—South

IOWA, 4128A—Nice 3 rooms; bath, decorated, $27; open.

ITASKA, 3239A—3 large rooms, bath, electric, laundry, $23.

JEFFERSON, 2839 S.—Second floor, four rooms finished third floor, tile bath, hardwood floors, clothes chute; heat furnished; $45; reference. LAclede 7525.

JEFFERSON, 2904 S.—7 rooms, electric, bath; also store down if wanted.

FEDERER, 2610 Gravois, PRospect 1519.

JEFFERSON, 2149 S.—3 large, light rooms; conveniences; $45. (e)

JEFFERSON, 3421A S.—3 rooms, electric; rent reasonable.

JEFFERSON, 2628 S.—4 rooms, bath, furnace, electric; decorated; reasonable.

JEFFERSON, 2302A S.—2 nice, large rooms and bath.

JEFFERSON, 2804A S.—4 rooms and bath; will decorate. PRospect 1519. (e99)

JEFFERSON, 1819 S.—7 rooms, steam heat; owner downstairs. (e99)

JEFFERSON, 2506 S.—4 rooms; newly decorated; electric, etc., $19.

JEFFERSON, 2238A S.—6 rooms, modern; $35. LAclede 7176. (e)

JEFFERSON, 3502 S.—5 rooms, bath, nicely decorated; $30. Watson 6029.

JUNIATA, 4108A—Four rooms, tile bath, furnace heat; reasonable.

FEDERER, 2610 Gravois, PRospect 1519.

JUNIATA, 3522—6 light rooms; constant hot water; furnace janitor; garage; well kept flat; occupant 9 years. (e)

JUNIATA, 4222—5-room efficiency. Murphy bed, screen porch; strictly modern. (e99)

JUNIATA, 3903—4 rooms, modern; reasonable rent. GRand 1411. (e62)

JUNIATA, 3618—4 large, light rooms; separate laundry; rent reduced.

JUNIATA, 4220A—4 rooms, bath, furnace, $30; garage extra.

JUNIATA, 4217—First floor; very desirable; modern.

KEOKUK, 4015—4 rooms, furnace, electric refrigeration; modern. See manager at 4004 Keokuk st.

ANDERSON-STOCKE-BUERMANN.

KEOKUK, 3651—4 rooms; hardwood floors, tile bath; garage. PRospect 8514. (e99)

KEOKUK, 3133A—3 rooms, bath; couple. (e)

KEOKUK, 2639—Nicely papered 3 rooms, electric; gas, toilet; $22; open.

KEOKUK, 3867—Five rooms, garage; open all day. Riverside 4310. (e)

KEOKUK, 3927-27A—Five rooms, garage; new; modern.

KEOKUK, 3921—Modern; 5 rooms; tile bath; garage. $45. Vfler 1412W. (e)

KEOKUK, 3448—Modern 3-room flat, no furnace.

KINGSHIGHWAY, 5613A S. W.—4 rooms (modern; $38. GRand 7157). (e)

KLOCKE, 3433—4100 south, ½ block east Grand; 5 rooms, very modern.

KRAUS, 309 W.—3 rooms, bath, heat furnished; $32.50. Riverside 4802J. (e)

LAFAYETTE, 4153—First floor, 5 rooms, sunroom, sleeping porch; newly decorated; new shades, outside janitor; $39. GRand 3343R.

THREE LOVELY ROOMS, $32.50. 4129 Lafayette av.; modern; close to car line and convenient neighborhood.

WENZLICK MANAGEMENT. CHES. 6900.

LAFAYETTE, 4138 — 5 rooms, sleeping porch; hardwood floors, rent reduced to $27.50.

WEST ST. LOUIS TRUST CO. FR. 0461.

LAFAYETTE, 4040A—3 rooms, furnace, tile bath, electric; rent reduced.

AUG. H. GERLING R. CO., 722 Chestnut.

LAFAYETTE, 4160A—5 rooms, sunporch; furnace; newly papered, painted, $27.50.

3633 LAFAYETTE, 6 rooms and sunroom; 2d floor. OTTO TIETJENS, 722 Chestnut.

LAFAYETTE, 3947A—Modern, 4 newly decorated rooms, sun parlor, $36. (e)

LAFAYETTE, 4138—5 rooms, sleeping porch; newly decorated; rent reduced to $22.50; good neighborhood.

LAFAYETTE, 4321A—Modern 3-room efficiency, 2 bedrooms, garage; reasonable. (e99)

LAFAYETTE, 4129—Modern 3 rooms, dressing room; porches; $32.50. (e)

LAFAYETTE, 3907—Three rooms, tile bath; adults. (e)

LAFAYETTE, 1536-60—6 rooms; bath; furnace; hot water; concession.

LAFAYETTE, 3949—Lower, hot-water heat; 5 rooms, single; garage. (e62)

LAFAYETTE, 4171A—4 rooms, hardwood floors, tile bath, furnace, $35. (e)

LAFAYETTE, 4045—First floor, 3 rooms, bath; furnace; $30. (e)

LAFAYETTE, 4109—3, sunroom; will decorate to suit tenant. GRand 5247; (e99)

MAIL, 1014—3 rooms, bath, second, and third; concession; together or separate; cheap. Riverside 2124. (e)

LAMI, 1126—3 rooms, bath; $15.

MARTIN, Chestnut 7407, 923 Chestnut.

LA SALLE, 1924—4 rooms, bath, electric; garage; low rent. (e)

LAWRENCE, 2348A—Three rooms, bath; hot-water heat. (e99)

LEMP, 2814A—3 rooms, electric, inside toilet; rear, with garage; $30. (e)

MORRIS AACH R. CO., INC., 826 Chestnut.

LEMP, 2846—4 rooms, bath, laundry, hot water; cellar, attic, $25. (e)

LEMP, 2931—5 rooms; bath, electric, laundry; $25; children welcome.

LEMP, 2920A—4 rooms, bath, $25; decorated. PRospect 1211. (e83)

LEMP, 2934A—3 rooms, toilet, closets, laundry, cellar, attic, $22. (e)

LIERMAN, 3047A—5-room flat; heat and hot water furnished; large screened porch; garage, $35. Riverside 0243.

LOUGHBOROUGH, 4652—6 light, modern rooms; garage; ½ block from street car; reasonable; must see to appreciate. (e99)

LOUISIANA, 3658—4 rooms, bath, hardwood floors, awnings, gas water heater, steam heat; $17.50. (e)

LOUISIANA, 3213—Lower 4 rooms, bath, range; vacant May 1. (e)

LOUISIANA, 5033—4 rooms, sun parlor, Murphy; garage; reduced. Riverside 6555J. (e)

LOUISIANA, 2706A—3 rooms and bath, modern conveniences; newly decorated and painted; garage, $40. (e99)

LOUISIANA, 4736—4 light rooms; tile bath; 1st floor.

LOUISIANA, 3346—4 large rooms; modern; newly decorated; garage; $35. (e62)

LOUISIANA, 5224A—4 rooms, bath, furnace, $30. (e)

LOUISIANA, 5224A—3 rooms, bath, garage. (e)

LOUISIANA, 4764 (1st floor)—Modern 4 rooms, tile bath, newly decorated. (e99)

LYNCH, 2310A—3 rooms, bath, light attic room; laundry; convenient. (e83)

LYNCH, 2822A—3 rooms, electric, $16. LUPPER-ACKER, CHestnut 8905.

LYON, 2822A (2 blocks to Broadway)—3 rooms, newly decorated; white sink; electric. $12. (e65)

LYON, 2842A—3 rooms, electric, $12. LUPPER-ACKER, CHestnut 8905.

McDONALD, 3610A—5 rooms, tile bath, heat; newly decorated, $45; Victor 2885J. (e99)

McDONALD, 3927A—4 rooms; hot-water heat; garage; decorated; $40. LAclede 5170. (e)

McDONALD, 3805A—5 rooms, modern; garage. LAclede 9544. (e)

McKEAN, 3425A—6 rooms, bath; garage. (e)

McKEAN, 3421—First floor, 4 rooms, bath, furnace. (e)

McKEAN, 3541—5 large rooms and bath. LAclede 8746. (e)

McKEAN, 3418A—5 rooms, bath, furnace; garage; good condition; St. Pius. (e)

McKEAN, 3551—Upper flat; good condition; reasonable. (e)

McMILLAN, 4562A—5 rooms, bath, $25. Diehl-Short Co., PArkview 0200. (e)

**McNAIR, 2215—3 rooms

2000 APARTMENTS, DWELLINGS, HOUSES, FLATS Wanted, For Rent and For Sale in These Columns Today.

FLATS FOR RENT

Southwest

KINGSHIGHWAY, 2607 S.—5 rooms, first floor of bungalow flat; including garage, heat and hot water; adults only. (c)

KINGSHIGHWAY, 2629A S.—3 rooms, opposite park; porches; nice summer home. (c80)

KINGSHIGHWAY, 5315A S.—3 large rooms, tile bath, furnace; rent $22.50. (c91)

KINGSHIGHWAY, 2629A S.—3 rooms, opposite park; porches; nice summer home. (c80)

LANSDOWNE, 4959-59A—Single flat; 3-4 rooms; near parochial school. Riverside 5027. (c)

LANSDOWNE, 5333—3 rooms, modern, sun room, garage, reduced, $40. (c)

LAWN, 4232—5-room efficiency; modern; cedar-lined closet; in-a-door bed; garage; adults. Riverside 7473W.

LINDENWOOD, 4963—Lower 4-room; modern efficiency; garage; reduced $45; vacant May 1. LAclede 7860. (c99)

LISETTE, 5441—Nicely arranged 4 rooms, modern, clean location. (Central 6618. (c93)

LISETTE, 5514A—5 rooms and bath, with garage; $50 month. Call Vic. 4858.

LISETTE, 5442—3 rooms, modern, right off Kingshighway. LAclede 5844.

LOUGHBOROUGH, 4998—Three rooms, tile bath, sun porch; $32.50. Prospect 9517. (c91)

LOUGHBOROUGH, 4094—4 rooms, furnace, etc.; $33.50.

ANDERSON-STOCKE-BUERMANN.

1506 McCAUSLAND

Four-room flat, newly decorated; special concession; desirable tenant. (c) BIALICK, 1121 Arcade Bldg. MAin 3542.

McCAUSLAND, 1535—4 rooms; modern; garage; $40. (c99)

MAGNOLIA, 4535—5-room efficiency; like new; open porch; large grounds; open; rent reduced; garage.

MAGNOLIA, 6251—Single, 4 rooms; Murphy bed; like new; screened porch; Tower Grove line. (c92)

MAGNOLIA, 4953—4 rooms; bath, shades, screens, furnace; hardwood floors, $32.50.

MAGNOLIA, 4928A—3 rooms, sun porch; garage; side drive; low rent. (c)

MANCHESTER, 6040—4 rooms, gas and electric, newly decorated, $17. (c87) WM. KEANE JR., Inc., Wainwright Bldg.

MODERN 5-ROOM EFFIC.

4978 Mardel; hardwood floors, tile bath; Murphy bed, steam heat, garage; reasonable to good party. (c) WENZLICK MANAGEMENT, CH. 6900.

4988A MARDEL

Four-room flat, newly decorated and painted throughout; $40; garage. A. GUNTBERG, MAin 4595.

MARDEL, 5068A—Apartment-flat; 4-room efficiency; modern; with or without garage. (c)

MARDELL, 5019—Beautifully furnished 4-room efficiency flat for single man or woman; modern; new location; references. (c)

MILDRED, 4928—4-room brick; garage; $40 HOLY HILL REALTY CO. RIVERSIDE 7117. (c101)

EXCLUSIVE LOCATION, REDUCED, $55. 5526A Milentz; exceptional 5-room sunny side; ideal home; side drive. DEL. 5129W. (c82)

MURDOCK, 5043—5 rooms, first floor; hardwood floors, in-a-door bed, sun room. Riverside 8095J. (c82)

MURDOCH, 5004—Lower 5 rooms, screened porch, garage; adults. Riverside 6742J. (99)

MURDOCH, 4910—3 rooms, hot-water heat; garage, newly decorated.

NOTTINGHAM, 5043—6-room efficiency; garage; rent reasonable. Riverside 6826J. (c)

NOTTINGHAM, 5011—Lower 5 rooms, sun porch and garage. (c99)

NEOSHO, 5244A (Southampton)—3 rooms, bath, furnace; separate entrance; garage. (c)

ODELL, 4936A—3 rooms, bath, furnace, garage, $35. GRand 4467W. (c76)

PARKER, 4975—New 3-large rooms, block from school. Rly. 2296W. (c99)

PERNOD, 4992—5-room efficiency; modern; rent reduced; Riverside 2094. (c)

PERNOD, 4972A—4 rooms, steam heat; cleaned; open for inspection. Rly. 9059J.

QUINCY, 4995—Living rooms with bed; dinette, kitchenette, bedroom, GR. 2347. (c81)

QUINCY, 4991A—4 rooms, sunroom, bath; furnace; $40.

STUESSEL REALTY CO., 3518 S. Grand.

QUINCY, 5403A—4 rooms, sunroom; electric refrigeration; $45. (c99)

REBER PL., 4966A—Modern five rooms, sunroom, newly decorated, heat furnished. (c)

REBER, 4988—3 rooms, modern; reduced to $30. Open.

SIEBERT, 4508A—3 rooms; bath, gas, electric; $15.

SOUTHWEST, 5929—4 rooms, modern; hardwood floors; tile bath; etc.; $35. VERNON LAUX, 705 Chestnut. CHes. 8300.

SOUTHWEST, 6030—Modern 4 rooms and sunroom; convenient; rent reasonable.

SOUTHWEST, 5019—3 rooms, tile bath, shades, hot-water heat furnished; garage optional; $30. Hiland 1925. (c92)

SOUTHWEST, 7019—3 rooms, tile bath, shades, hot-water heat furnished; garage; rent reduced; $35. Hiland 1925. (c92)

SUTHERLAND, 2938—3 light rooms, bath, garage, porch; conveniences, car, bus, school. (c)

RENGEL-WEBER, 3539 S. GRAND.(c)

SUTHERLAND, 5045—Modern 5 rooms, sun parlor, screened porch; garage. Park view 3824W. (c)

SUTHERLAND, 5323—5 rooms, bath, modern; across from school. (c99)

HOLOZAN, 5023—Upper flat, 5 rooms, hardwood floors; garage. FOrest 2994J.

VALDEMAR, 6902—Five rooms, bath; $27.50.

ROOM AND GARAGE—$40

1950 Walsh; modern; Southampton. (c93)

VALSH, 4041—4 rooms; modern; $37.50. Riverside 4160W. (c87)

SOUTHAMPTON FLATS

Southeast corner Winona and Brannon; 5-room lower lives upstairs. See this then see

THE SOUTHAMPTON CO.

2211 S. Kingshighway. Riverside 5200.

WINONA 4936A—Room efficiency; modern, with garage; $47. (c)

West

4 LARGE ROOMS AND SLEEPING PORCH

ONE BLOCK SOUTH OF CLAYTON COURTHOUSE

Near car line; see 8017A Bonhomme; early will show; side drive to garage. EUGENE L. ALTHEIMER, WILLIAMS & CALMER, INC., 817 Chestnut st.

CADEMY 8314—6 lovely rooms, with garage, $45. Convenient location. (c81)

CLAMO 6444—5 sunroom; steam heat; decorated; reasonable. PArkview 0197J. (c99)

AMHERST Pl., 1235A—3 rooms, bath and gas range; only $30; other bargains. NORTH ST. LOUIS TRUST CO., 3500 N. GRAND Bl.

AMHERST, 1434A—5 rooms, sunroom; sleeping porch; refrigeration; garage; decorated; reduced. PArkview 7959W. (c84)

AMHERST, 1705 N.—5 rooms, bath, steam heat; garage; open.

BALY & McCABE R. E. CO., 801 Chestnut.

AMHERST Pl., 1276—3 rooms, tile bath, heat, light, gas furnished; newly decorated; $35. LAbadv 4874R. Garage.

ARCO, 4350A—2 rooms, bath, furnace; all rooms off; $27.50.

JOHN H. ABBOTT, Realtor, 709 Chestnut.

ARCO, 4426A-28A—3 large, clean rooms, bath, newly papered and painted; rent $22.50. (c92)

ARCO, 4358A—5 rooms, hot-water heat. Parkview 4838.

ARCO 4314—

5 rooms, bath, furnace, garage.

ARLINGTON, 1475A—5 rooms, furnace, bath, electric service, garage; $40. B. A. THOMPSON R. CO., 5872 Delmar. modern, hardwood floors.

1212 AUBERT

Second floor, 3 rooms, bath, toilet, electric; rent $25. (c)

GIRALDIN BROS. R. E. CO., 813 Chestnut.

AUBERT, 1247—5 rooms, bath, $25 per month. (c)

FRANK W. SCHRAMM CO., MAin 1822.

AUBERT, 1321A—6 rooms, bath, furnace, etc.; $32.50.

AUBERT, 1260—

6 rooms and bath, $40. (c)

AUBERT, 1349A—5 rooms, modern; $30. JOS. L. KOHNER R. CO., 814 Chestnut.

AUDUBON, 4305—4 rooms, Murphy bed, tile bath, furnace; $40. JOHN S. BLAKE & BRO., 815 Chestnut.

BARTMER, 5926A—6 rooms, hardwood floor, screened porch; garage; reasonable. (c99)

BARTMER, 6039—Lower 5 rooms; modernized to $40; condition; decorate to suit; reasonable. (c)

BARTMER, 6043—3 rooms, bath, furnace, hardwood floors; $32.50.

MASON, CHestnut 2407. 925 Chestnut.

BARTMER, 6068A—6 rooms, bath, steam heat; $55. Colfax 3350W. (c99)

BARTMER, 6611—4 beautiful rooms; Murphy bed; only $35. GAr. 8548. (c)

FLATS FOR RENT—West

BARTMER, 6701—4 rooms, modern, Murphy bed, steam heat; garage.

BARTMER, 6721—5 rooms, 7 closets, modern, clean, attractive; garage. (c)

BAYARD, 1332—4-room modern, newly papered; painted; $30. JOST, 722 Chestnut.

BAYARD, 1144A—4 rooms, hardwood floors, heat furnished; $35. FR. 8414. (c99)

BAYARD, 1150—5 rooms; papered, painted; concession; new fixtures; $32.50. (c)

BAYARD, 903—New 3-room; hardwood floors, tile bath; apartment; reduced; $35.

BAYARD, 1330A—3 rooms, modern; $25. JOS. L. KOHNER R. CO., 814 Chestnut.

BELT, 1395A—Beautiful 5-room efficiency; hardwood floors. Murphy bed; reduced to $40. FOr. 8380; concession. (c)

BELT, 951—Beautiful 6 large rooms and sleeping porch; very reasonable rent; open

BERTHOLD, 4998—Three rooms, modern, hardwood floors; steam heat. (c8)

BLACKSTONE, 1388A—Newly decorated, 6 rooms, rent reasonable.

BLACKSTONE, 1470—4 rooms, strictly modern. (c)

BLACKSTONE, 1383—Only $32.50; concession; modern 5 rooms. GAr. 8348.

ONE BLOCK SOUTH OF CLAYTON COURTHOUSE AND ¼ BLOCK WEST

See 8011A Bonhomme, 5 large rooms, 2 porches, hot-water heat, side-drive to garage.

EUGENE J. ALTHEIMER, WILLIAMS & CALMER, INC., 817 Chestnut st.

BOYLE, 9233 S.—Dandy 3 rooms, modern; close to work; reasonable, Riverside 3814.

4 Rooms and Bath—$25.00

4433-41 Burd; first or second floors; good location. Call Chestnut 4345.

EUGENE J. ALTHEIMER, WILLIAMS & CALMER, INC., 817 Chestnut st.

BURD, 1403A—Modern 3 rooms and screened porch; $30. Chestnut 7125.

BURD, 1484A—4 rooms, newly decorated, reduced rent; good condition. Park view 3228W.

CABANNE, 3587—Exclusive district; 5 large rooms, heat, ice furnished. Riverside 3200.

CABANNE, 5218A—7 rooms, bath; will decorate to suit. JEfferson 8050. (c97)

CABANNE, 5024—5 rooms, bath; $40. 6 rooms, $50. STEINLAGE, CH. 8744.

CABANNE, 6250—4 rooms, screened porch; all conveniences; reduced; $40.

CASS, 3651—5 light rooms, bath, shades, laundry; large yard. (c)

CATALPA, 923—(Hodiamont car passes); 4 nice rooms; all off of hall; furnace; rent only $30. MAin 2851.

CATES, 6425—5 rooms, sun parlor, $35. 5903 Washington; 5 rooms, sun parlor, 5049 Washington; 4 rooms, sun parlor. DIESELHORST CO., Parkview 0200. (c)

CATES, 5176—Elegant 5 rooms; separate porches; steam heat; reasonable. (c)

CATES, 5717A—6 rooms; $45. (c) Cabany 3551R.

CAVEL, 1304-02A—6-6 rooms, modern; reduced; $35. Owner, 4409 Marcus. (c99)

CHAMBERLAIN, 5050—3 rooms, sunroom, tile bath, hardwood floors, garage. (c99)

CHATHAM, 6315A—4 rooms, bath, furnace; $25.

CHAMBERLAIN, 6619—3 rooms, modern, with garage; $35. (c99)

CROTEAU, 4515—Four rooms, Murphy bed; strictly modern.

PASADENA REALTY CO., EVergreen 1123-24. 7301 Natural Bridge.

CROTEAU, 4320—2 rooms, bath, electric newly decorated; $22.50. (c62)

CORA S. BLAKE & BRO., 815 Chestnut.

CROTEAU, 4536A—5-room modern flat; rent $43; good condition. (c)

CLARA, 1465A—3 rooms, bath, electric service; very special inducement to immediate tenant. HACKMANN, 1000 Chestnut.

CLARA, 1247—4 rooms, tile bath, hardwood floors, Murphy bed, heat and hot water; $50. CLIPPER-ACKER, CH. 8905

$25—FIVE ROOMS.

1406 Clara; newly decorated; nice yard. (c)

CLARA, 1494A—5 rooms, modern; $35. FOrest 2623.

CLARA, 1423—4 rooms, bath, $25. MULLIN-WALTERS REALTY CO.

CLAYTON, 6411 (second west)—Four-junior apartment; 3 rooms, bath, hardwood floors, heat furnished; $45. CHest. 5310. JOHN H. ABBOTT, Realtor, 709 Chestnut.

CLAYTON, 3908A—3 rooms, electric, $18 per month. FRANK W. SCHRAMM CO., MAin 1822.

CLAYTONNIA TER., 1112—Four rooms; two Murphy beds, tile bath, to desirable tenant; $30 month.

LEON C. MARGULIS, MAin 4498.

4 LARGE ROOMS, $25

4537A Clayton, nice flat with bath, GLICK, Realtors, 822 Chestnut. (c)

CLAYTON 4315—3 rooms, all conveniences, good condition; reasonable.

CLAYTON, 4482—First floor; $28. 1421A Rowan, 4 rooms, $22.50.

CLAYTONIA, 1018—3 rooms, modern; reasonable; open; garage. E. L. BAKEWELL, Chestnut 5553.

CLEMENS, 6033—Living room, dining room, sunroom with Murphy bed, breakfast room, kitchenette; large bedroom, tile bath; electric refrigeration, reasonable rent.

CLEMENS, 5729 — Six rooms, hardwood floors; garage; $55.

COMMODORE DRIVE, 1014-1014-1020—5 and 6 room flats. (c99)

COOK, 3757—5 rooms, $30; reference. JOST R. R. CO.

COOK, 3753—5 light rooms, bath; $35. RY. HIEMENZ R. CO., Central 8452.

COURT, 6720—5 rooms, hot-water heat, electric refrigeration, instantaneous heater, brick garage; $50. CAbany 3208J.

7749 DELMAR

New 6 rooms, 2 baths; studio living room, 2-car garage in basement; oil heat. ERMEND DANIS. 4060 Page.

6 ROOMS, FURNACE, $35

4461 Delmar bl. Open.

J. W. GIBSON R. CO., 314 Wainwright.

DELMAR, 4229—5 pleasant rooms, $50. Jefferson 2440. (c)

920 EASTGATE, UNIVERSITY CITY, gas range, janitor service; $47.50; adults; heat furnished if desired; open.

Lovely 5-Room Flat, $27

5717A Easton, Agent, MUberry 3770.

EASTON, 5849-50—4 or 5 rooms; modern, including heat and janitor; very reasonable. Owner, PArkview 4831. (c92)

EASTON, 4333A—3-4 rooms, bath, electric; reduced; $18-$22.50. CA. 6566.

EASTON, 4256A—5 rooms, bath, electric, etc.; $30.

HY. ANDRAS R. E. CO., 717 Chestnut.

EASTON, 3969—4-room flat; bath, electric, heat, furnished and garage; adults only. (c)

EASTON, 4454A—3-4 rooms, bath, modern, hot water, decorated; garage; rent very reasonable. CAbany 6566. (c81)

EASTON, 5309—Second floor, 4 rooms, bath; $20.

EASTON, 3883A—3 rooms, toilet, electric, closets; hardwood floors; decorated. (c)

RENT REDUCED

WHITE NEIGHBORHOOD

4528A Enright; 6 rooms, bath; $30. 4516 Enright; 3 rooms; $22.50. All have bath, gas and electric open. EUGENE J. ALTHEIMER, WILLIAMS & CALMER, INC., 817 Chestnut st.

ENRIGHT, 5173A—7 rooms, bath and garage; hardwood floors, new plumbing, interior decorating just completed; rent reduced. CEntral 8264.

ENRIGHT, 5573—8 rooms, remodeled, redecorated throughout; heat furnished; $55. (c)

ENRIGHT, 5054A—6 light rooms, bath, furnace, new fixtures and shades; $40. HY. HIEMENZ R. CO., Central 8452.

ENRIGHT, 5704—5 rooms; modern; newly decorated; concession; garage. (c99)

ETZEL, 5908A—5 rooms, bath, electric, furnace, garage. Entire flat newly decorated painted; floors renewed. $55.

MORRIS AACH R. CO., INC., 826 Chestnut

ETZEL, 5588A—5 rooms, reception hall, separate entrance; screened sleeping porch.

ELECTRIC REFRIGERATION.

JANITOR SERVICE.

APT. 19, PARKVIEW 5934W, OR BARGROVE REALTY CO., 112 N. 7TH ST.

MAPLE, 5926A—6 rooms, sun porch, hot-water heat; $47.50.

DOUGHERTY R. E. CO., 908 Chestnut.

MAPLE, 5748A—Five rooms, bath, electric furnace; rent reduced to $45.

MORRIS AACH R. CO., INC., 826 Chestnut

MAPLE, 6037A—5 rooms, modern; newly decorated; reasonable.

MAPLE, 6038—5 rooms, hardwood floors, tile bath, $35. FOrest 8580. (c)

MARYLAND, 4059A—5 rooms, steam heat; furnished; $55. (c)

FRANK J. FRICK R.E.CO., Wainwright Bldg.

MARYLAND, 4480—7 rooms, sleeping porch, all burner; $70. DElmar 2272. (c)

MARYLAND, 4360—3 large rooms, furnace; good condition; garage; $38.

MICHIGAN, 3312—4 rooms, bath, laundry; portable sink; $20.

FLATS FOR RENT—West

EVANS, 4125—3 rooms, bath, furnace, $25. FRanklin 2022. (c99)

EVANS, 4471—4 lovely rooms; beautiful yard; concessions; see this.

EVANS, 4011—3 nice rooms; gas, electric; newly decorated; $17.

EVANS, 4078—5-room modern flat; rent reduced. FOrest 3157J. (c)

EVANS, 4673A—5 rooms, all conveniences; hot water; furnace; $35.

EVANS, 4643—5-room efficiency; modern; $36. (c99)

NEW FLAT.

S. W. COR. FOREST PARK.

6708 Dillenberger, 4 rooms, colored tile bath, large porch; adults only. HI. 2710. (c93x)

FOREST PARK, 4575—Four rooms, breakfast room, sunroom, automatic water heater, Murphy bed, steam heat, outside garage; $47.50.

JOHN H. ABBOTT, Realtor, 709 Chestnut.

FOREST PARK, 4520—4 rooms, breakfast room, steam heat, outside janitor service; newly decorated and painted; $45.

JOHN H. ABBOTT, Realtor, 709 Chestnut.

FOREST PARK BL., 4320A—6 rooms, sleeping porch, bath, furnace; rent $50. (62)

FOREST PARK, 3813-3813A—3 rooms, bath, gas and electric, $25.

GIBSON, 4227A—3 rooms, bath, newly painted and decorated, rent reduced.

WEISBERG R. E. CO., Franklin 1970.

GIBSON, 4503A—5 rooms, bath, electric, furnace; $35.

GIBSON, 4459-61A—3 rooms, alcove, bath, screens. LAclede 1148. (c99)

GIBSON, 4320—4 rooms, bath, $25. Riverside 4108.

GIBSON, 4350—5 rooms, modern; garage; near Forest Park. (c)

GIBSON, 4398A—3 rooms, bath, Gland 0787. (c)

GOODFELLOW, 1389—5 rooms, bath, furnace, fixtures, in fine condition; apply second floor. (c)

GOODFELLOW, 1456—5 rooms, bath, gas, electric, furnace, gas range.

GOODFELLOW, 1482—Modern 6 rooms, steam heat; garage. EVergreen 3594.

GRAHAM, 1125A—3 rooms, modern, screens, water heater, $27; adults. (c82)

GRANVILLE, 1106A—4 rooms, furnace; garage, $33. (c99)

GRATIOT, 4001—3 large, light clean rooms; bath, electric, $26.

HAMILTON, 1010A—Four rooms, bath, electric and furnace; excellent condition; reasonable rent. BRADLEY & QUINETTE, 706 Chestnut.

HAMILTON, 1289A (just south of Page) Open for inspection; rent reduced to $40. JOS. E. STEWART, Agt., 311 N. 11th.

HAMILTON, 1046—3 and 5 room flats; bath, furnace, electric; in good repair; $28 to $32.50; open.

H. A. BANKE R. E. CO., 711 Chestnut.

HAMILTON, 1224—4 rooms, 1 block north of Page, near public and parochial schools; open. Call COlfax 9186W. (c)

HAMILTON, 1063—5 beautiful rooms; hardwood floors, tile bath; close to street car and school. (c)

HAMILTON, 1530—3 rooms, bath; rent reasonable. MUlberry 6885.

HAMPTON, 1240A—4 rooms, bath, hot water heat newly decorated; 2 blocks from Forest Park; rent $40. Call Hiland 1991.

DALY & McCABE R. E. CO., 801 Chestnut.

HILL'S TERRACE, 1427A—5 rooms, bath, electric; $27.50.

4 ROOMS, MODERN, $30.00

1270-82 Hodiamont av.; bath, electric, furnace. (c99)

HODIAMONT, 1279—3 rooms, furnace, bath, electric; sleeping porch.

B. A. THOMPSON R. CO., 5872 Delmar.

HODIAMONT, 1072—3 rooms, heat, electric furnished; $30. Cabany 6534. (c)

HORTON PL., 6011A—3 rooms, bath, electric; reduced; open. CHestnut 8851.

JULIAN, 6236—Attractive 3 modern, light rooms, including sun room; hardwood floors; breakfast room. Murphy bed; will decorate; $37.50. 1307 Star. 2185. (c80)

JULIAN, 5711—3 rooms, bath, modern; ST. LOUIS UNION TRUST CO.

KENSINGTON, 5043A—6 rooms, newly decorated; all conveniences; only $45. (c83)

KENSINGTON, 5100—5 large rooms, sunroom; will decorated; $40; concession; 2 left. (c)

KENSINGTON, 5185A—5 rooms; newly decorated; ideal location; reasonable; garage.

KENSINGTON PL., 4705A—7 rooms, heat furnished, $40. FOrest 3716W. (c83)

KENSINGTON, 4740A—3 rooms, nice light and clean. DElmar 2894J. (c)

KENSINGTON, 4728—4 elegant modern rooms; reception hall; $28; reduced. (c)

KENSINGTON, 4508—

Upper 6 rooms, $40. (c)

KENSINGTON, 4506—4 rooms; bath; all improvements made.

FIRST FLOORS—MODERN

1533 Marcus, 4 rooms $27 50
1532 Easton, 4 rooms 30 00
5361 Easton, 4 rooms 35 00
5361 Easton, 4 rooms 25 00
4373 Delmar, 6 rooms, furnace 42 50

KINGSHIGHWAY, 936 N.—Dandy flat, 6 large, light, airy rooms, ready to move in; $40; open.

KINGSHIGHWAY, 926A—7 large rooms; JOS. L. KOHNER R. CO., 814 Chestnut.

KINGSHIGHWAY, 1208—Cozy 4-room flat; garage; open; $45. CHest. 1233.

LaCLEDE, 3968—3 rooms and bath; $25 per month.

FRANK W. SCHRAMM CO., MAin 1822.

LACLEDE, 3800A—7 rooms, bath; newly papered and decorated; $40. MASON, CHestnut 2407. 925 Chestnut.

LACLEDE, 3675—Six large rooms, modern; all on one floor; garage; low rent. ERMEND DANIS. 4060 Page.

LACLEDE, 4358—6 rooms, hardwood floors, reduced to $40. (c)

LACLEDE, 4375A—5 rooms, bath, furnace, $35. Cathedral parish. (c99)

LACLEDE, 3865—Six rooms, bath, newly decorated; reasonable.

LACLEDE, 3832—4-room flat, bath; good condition; $28. Central 9666. (c1)

LAUREL, 936—Modern, up-to-date 6-room flat. CAbany 6327.

LAUREL, 1424—3 rooms, modern; steam heat; like new; $40. (c)

LELAND, 715—Modern 5 rooms, hardwood floors, hot-water heat, range, indador beds. (c)

MODERN FLAT, $35

1149A Louisville, 5 rooms, furnace; near Forest Park. GLICK, Realtors, 822 Chestnut. (c)

LOUISVILLE, 1129—Modern; 5 rooms; newly decorated; $42.50. Riv. 3039J.

LOUISVILLE, 1116—Attractive 5 rooms, modern; decorated; garage; reasonable.

McCAUSLAND, 4105—5-room efficiency; screened porch; newly decorated. (c92)

McMILLAN, 4721—5 rooms, hardwood floors, tile bath; all conveniences; reasonable. (c)

McPHERSON, 4020A—6 rooms and bath, electric; newly papered and painted; new OREON E. & R. G. SCOTT, 800 Chestnut.

McPHERSON, 4442A—7 rooms, bath, furnace; hardwood floors; $40; open. MULLIN-WALTERS REALTY CO.

McPHERSON, 4704—Nearly furnished, southern exposure if desired; board optional.

McPHERSON, 6031A—6-room upper flat, heat, refrigeration, janitor service. CAbany 3959M. (c)

6 ROOMS AND GARAGE, $37.50.

Hot-water heat. 5742A McPherson av.

McPHERSON, 4240—Large, upper flat; good condition; hardwood floors; reasonable. CEntral 8264.

McPHERSON, 5763—6 rooms, janitor service. Frigidaire; garage.

McPHERSON, 6026—8 large, beautiful rooms, porches, garage. (c)

McPHERSON, 4392A—6 rooms, bath; $50. CEntral 8452. 722 Chestnut. CHest. 8744.

McPHERSON, 5764A—6 modern rooms, sleeping porch, steam heat. $65. (c99)

MANCHESTER, 4108A-10—Five rooms, bath, furnace. PASADENA REALTY CO., EVergreen 1123-24. 7031 Natural Bridge.

MANCHESTER, 4307A—5 rooms, steam heat; $17.50. EVergreen 9632.

ELECTRIC REFRIGERATION.

JANITOR SERVICE.

MAPLE, 5837-67—4 ROOMS; HEAT AND APT. 19, PARKVIEW 5934W. SEE MANAGER. GROVE REALTY CO., 112 N. 7TH ST.

MAPLE, 5926A—6 rooms, sun porch, hot-water heat; $47.50.

DOUGHERTY R. E. CO., 908 Chestnut.

MAPLE, 5748A—Five rooms, bath, electric furnace; rent reduced to $45.

MORRIS AACH R. CO., INC., 826 Chestnut

MAPLE, 6037A—5 rooms, modern; newly decorated; reasonable.

MAPLE, 6038—5 rooms, hardwood floors, tile bath, $35. FOrest 8580. (c)

MARYLAND, 4059A—5 rooms, steam heat; furnished; $55. (c)

FRANK J. FRICK R.E.CO., Wainwright Bldg.

MARYLAND, 4480—7 rooms, sleeping porch, all burner; $70. DElmar 2272. (c)

MARYLAND, 4360—3 large rooms, furnace; good condition; garage; $38.

MICHIGAN, 3312—4 rooms, bath, laundry; portable sink; $20.

FLATS FOR RENT—West

MINERVA, 3987A—5 rooms, bath, furnace newly decorated; $30. GR. 4949J (c99)

MINERVA, 5228—6 rooms; hot-water heat. Open Sunday.

MITCHELL, 6785A—6 rooms, bath, hot water heat; garage, $45. (c)

MONTCLAIR, 1393—3 nice rooms, first floor; bath, electric, furnace; only $27.50. JOHN DOCKERY & SON, 1002 Chestnut.

MONTCLAIR, 1427—

Five rooms. (c)

NASHVILLE, 6804—4-room new flat, Call HDand 0530. (c53x)

NEWBERRY TER., 4529—3 rooms, bath, furnace; $25. (c)

NEWSTEAD, 740 S.—3 rooms, bath, furnace; brick garage, $30. GRand 8006. (c76)

NORFOLK, 4249—Second floor, 3 rooms, bath; only $25.

L. H. WINSMAN R. E. CO., 110 N. 7th.

NORFOLK, 4367—3 nice, bright rooms, newly papered; new inside toilet; rent $18.

NORFOLK, 4478A—3 rooms, toilet, electric; $22.50. BOKERN, Fullerton Bldg.

NORFOLK, 4433A—3 rooms, bath, electric; newly painted and decorated.

OAKLAND, 4329—½ block east of Forest Park; 5 nice rooms, bath, electric, furnace; garage; $40.

OAKLAND, 4431—3 large rooms, bath, electric; clean order; open; $22.50.

5964 OAKHURST

4-room flat, newly decorated and painted, $25. SIEBERG, Main 4503.

LOWEST RENT AT FOREST PARK.

1041 Oakview (5800 Oakland). 3 rooms, bath.

OLIVE, 4216—Second floor; 5 rooms; special terms; only $29; newly papered; very reasonable.

R. WISSMAN R. E. CO., 119 N. 7th.

OLIVE, 4243A—5 rooms, bath, toilet, electric fixtures; over store; $30.

MAGUIRE'S REAL ESTATE AGENCY. 1010 St. Louis Trust Bldg.

OLIVE, 4722—5 rooms, newly decorated; rent reduced to $35. CHest. 1233.

W. B. SHELP & CO., City Club Bldg.

OLIVE, 3812—6 rooms, bath, furnace, gas, electric; good condition. For. 7753.

OLIVE, 4204A—3 rooms, bath, newly decorated; reduced. Main 0142.

PAGE, 5578A—Six large rooms, furnace; will do what is necessary in the way of repairs and decoration; rent reduced to $42.50. MATTHEWS REAL ESTATE CO., Second floor, 615 Chestnut st.

FREE RENT

4326A Page; 7 rooms; garage, furnace, One month's rent free. MAin 5208.

PAGE, 4650—5 rooms, bath, furnace; newly decorated; all in fine order; $35; open for inspection. (c)

GORDON E. & R. G. SCOTT, 800 Chestnut.

PAGE, 6154—Wonderful bargain; four screens, awnings; fine drive to garage; stairs open.

PAGE, 5824—Four rooms, tile bath, Murphy bed, hardwood floors, furnace, $40. MORRIS AACH R. CO., INC., 826 Chestnut.

PAGE, 6205—5 rooms; decorated; bath, furnace; $32.50; concession. Garfield 7701 (c99)

PAGE, 5558—5 rooms, bath, furnished. J. McCAWLEY R. CO., MAin 2813.

PAGE, 6226A—4 rooms, brand-new; screened porch; $36. Apply first floors, (c83)

PAGE, 5595—6 rooms, modern, hardwood floors, reasonable; phone MU. 0594. (7)

PAGE, 5824—6 rooms, furnace, bath, electric.

B. A. THOMPSON R. CO., 5872 Delmar.

PAGE, 5878—Lower 5 rooms, sunroom, sleeping porch, strictly modern; oil burner, reasonable. MUberry 6000.

PAGE, 5147A—5 rooms, furnace, bath, electric.

B. A. THOMPSON R. CO., 5872 Delmar.

PAGE, 4506A—4 rooms, hardwood floors, heat furnished; janitor; low rent.

JOS. L. KOHNER R. CO., 814 Chestnut.

PAGE, 4370—5 rooms, bath, furnace; $35. JEfferson 8802. (c)

PAGE, 5060A—5 rooms, bath; $35. STEINLAGE, 722 Chestnut. CHest. 8744.

MORRIS AACH R. CO., INC., 826 Chestnut

PAGE, 6100A—3 rooms, tile bath; modern; rent reduced. (c)

PAGE, 4654—5 lovely rooms and bath; rent reduced. (c)

PAGE, 3828—3 rooms, bath; newly decorated. Call NEwstead 2131. (c)

PAGE, 5586—6 rooms, bath, newly decorated near Princinia; reduced rent. (c)

PAGE, 4354—Five rooms, furnish heat, newly remodeled; garage. (c)

PAGE, 5118—7 rooms; all conveniences; garage; A1 order; reduced; $40; open.

PAGE, 5160A—Seven rooms, perfect condition; garage; $44. FOrest 2623.

PAGE, 4236—6 rooms, newly decorated; modern reduced. (c)

PAGE, 3657—$30; 5-room modern flat. CHestnut 8803.

PAGE, 4245—5 rooms, bath, furnace; newly decorated; $35.

PARKVIEW PL., 4537—4-room efficiency; B. A. THOMPSON R. CO., 5872 Delmar.

PERSHING, 6115A—6 light rooms, fine neighborhood; convenient. (c)

PERSHING, 6145—Attractive 5-room flat; thoroughly large; conveniently located. (c) orated;

PLYMOUTH, 6130A—5 rooms, bath, electric service; open; $30.

PLYMOUTH, 5932—6 large rooms, screened porch, garage, 3 car lines and bus.

PRATHER, 2122A—3 rooms, modern, $35. STUESSEL REALTY CO., 3518 S. Grand.

RIDGE, 5744—4 rooms, tile bath, gas, electric, furnace, $35.

MORRIS AACH R. CO., INC., 826 Chestnut

RIDGE, 6204—3 rooms, modern; $15; convenient location. FOrest 4651W. (c)

RIDGE, 3550—4 rooms, bath, hardwood floors; furnace; garage optional. (c99)

RIDGE, 6139A—Five rooms, furnace, garage; $31. EVergreen 4399.

RIDGE, 6134—Beautiful 3-4 room, newly decorated; $25. JEfferson 4203. (c87)

ROSEBURY, 6332—1st and 2d floors, 6 rooms, open porch, 2 baths, garage. R. WEISELS & SON, 1060 Pine st.

SARAH AND PAGE—6 corner, three rooms, furnace, hardwood floors; stippled walls. (c)

SARAH, 35A N., at West Pine—5, clean, separate rooms; $30. open.

SARPY, 3900A—3 rooms; $17.

AUG. H. GERLING R. CO., 722 Chestnut.

RENT REDUCED TO $23

1411 Semple; 5 rooms, bath; modernize; newly decorated. (5)

SEMPLE, 1942A—6 modern rooms, hardwood floors, tile bath, furnace. (c)

SEMPLE, 1383A—3 rooms, 2d floor, hardwood floors, tile bath, furnace. FO. 8131R electric.

SHAWMUT PL., 1428A—3 rooms, bath, furnace and garage.

B. A. THOMPSON R. CO., 5872 Delmar.

SHAWMUT PL., 1436—4 rooms, bath, furnace and garage.

SHAWMUT PL., 1424—4 rooms; in good condition; open.

SHAWMUT PL., 1475—5 rooms, furnace and all conveniences; newly papered.

SPENCER, 6318—3 rooms, good order; toilet, electric; $16. GAr. 1530. Open.

ST. RITA, 905-09-13—Desirable 5-room efficiency; rent reduced.

PARK SAVINGS TRUST CO., Clayton at De Mun. Hiland 3300.

SUBURBAN, 6021—5 or 6 rooms; bath; furnace; reasonable.

JOS. E. DICKMANN R. E. CO, 623 Chestnut

SWAN, 4309A—4 rooms, toilet, good order; open; $20.

TAMM, 1014—6400 west; 5 rooms; 2 bedrooms; sun parlor; completely furnished; newly decorated, painted, gas, electric. $45; unfurnished $40.

TAYLOR, 215 S.—New 4 rooms, breakfast room, hardwood floors, furnace, newly decorated and painted. $40.

JOHN H. ABBOTT, Realtor, 709 Chestnut.

TAYLOR, 1209A—3 rooms, bath, electric, furnace; newly decorated; $30.

TAYLOR, 1029A N.—5 rooms, bath, furnace; $25.

TAYLOR, 935A S.—3 large, light rooms reduced, $25.

TOWER GROVE, 1110A—4 rooms, bath, electric; clean order; open; $22.50.

TULANE, 7055—5 rooms, Kelvinator, furnace, bath, garage. CEntral 8036 after 6 p. m. (c99)

TULANE, 7142—Modern 5 rooms, tile bath; $47.50.

UNION, 1367—7 rooms; modern; separate entrance; hardwood floors; $45.

BANKERS REALTY CO. CAbany 4800.

V. NDEVENTER, 1411 S.—3 rooms, bath, $25.

JOHN H. ABBOTT, Realtor, 709 Chestnut.

VANDEVENTER, 527 N.—Second floor, 3 rooms, reception hall.

VANDEVENTER, 5347—New apartment-flat; 3 rooms; hardwood floors; $45.

VERNON, 4707—6 rooms, modern; newly decorated; rent $20; month concession.

3 ROOMS, BATH, $15

6431A-6433A Wade, near Tamm, in St. James Parish; toilet, gas, electric; decorated; rent cut again.

FLATS FOR RENT—West

WAGNER, 6317—3 rooms, bath, furnace, hardwood floors, $35. MASON, CHest. 2407. 925 Chestnut.

WAGNER, 6203—5 rooms, corner flat, with garage; reasonable rent. CA. 8727J.

WALTON, 1138A—3 modern rooms; $25.

SENTURIA REALTY CO., 316 Buder Bldg.

WASHINGTON, 4753A—6 rooms, bath, furnace; rent reduced.

Mc

RESIDENCES FOR RENT

West

WHITTIER, 510 N.—9 rooms, ideal rooming house; reduced, $95. CAbany 4962.

WISE, 4958—4 rooms, modern, steam heat, garage.

WESTMINSTER, 3944 — 10 rooms, 2 baths and hot-water heat. CORNET & ZEIBIG, 719 Chestnut. Main 4500.

WEST PINE, 4347—12 rooms, 3 baths. $125. 722 Chestnut.

FURNISHED HOUSES FOR RENT

RESPONSIBLE refined people; beautiful modern home; 2 months; 7 rooms, 2½ baths; garden; attractive innovation; $75. Dispatch.

WATKINS DRIVE, 8056—7 rooms, 3 baths; 2-car garage; oil burning. E. L. BAKEWELL, Chestnut 5555.

Central

PINE—Near Grand; 11-room house, completely furnished for light housekeeping. Chestnut 8603.

North

COTTAGES—Furnished; Scenic and Riverview Gardens, Robertson. Phone Riverview 0777.

COTTAGE—4 rooms, furnished bath, garage; cheap. 8019 Neaby.

South

BOTANICAL, 4048—Newly redecorated throughout; desirable party for indefinite period; perfect conditions; all conveniences; garage; adults; very reasonable.

EADS, 30xx—Eight rooms, garage. Hyland 6498W.

FURNISHED COTTAGE—3 rooms, bath. Hyland 8530. Riverside 6333R.

GRAVOIS, 8005—3 rooms and bath; furnished; screened porch; garage. (c)

LONGFELLOW, 1802 (near Lafayette)—Private residence, 4 nicely furnished-rooms; fine grass; dining, kitchen bedroom with bath; modern; garage; adults.

Southwest

GARNER, 6937—4-room brick bungalow, with garage; furnished. Hiland 2793.

West

FURNISHED RESIDENCE—6 ROOMS, HARDWOOD FLOORS, TILE BATH; NEATLY FURNISHED; RENT REASONABLE. FRANKLIN 9905.

VANDEVENTER PL., 68—Spacious dressing room, overlooking lovely garden; stained, middle-aged couple with plenty of space for garden; cheap. Phone Creve Coeur Lake tracks 3R, North.

WOODBURY, 6556—4 rooms, bungalow, garage; ideal for chickens; plenty of grass and fruit. $25.

SUBURBAN PROP. FOR RENT

Jennings

JANE, 5511—3 rooms, bath, heat, light, water, furnished. $22.50; garden; large Evergreen 7355.

COTTAGE—Modern 5-room brick; garage, $30. Jennings 5048.

JENNINGS—McLARAN—1 rooms, bath, large lot, garage. COl. 3042.

LEASE; beautiful country home 3 acres; rooms; with bath, garage, grapes and fruit trees; 200 feet. Call at 2846 Jennings, Mo., or call MUlberry 4028J.

JENNINGS—$30 per month. (c)

JENNINGS RD. 5348—Bungalow-flat; 4 rooms; attic, porch; garage; heat, furnished. GRand 3940. (c)

Maplewood

FLAT—4 rooms, modern; adults; possession; $35. (c62)

FLAT—3 rooms beautifully furnished bungalow, $50; unfurnished, $40. (c)

FLORISSANT, 1917—3 rooms, sleeping porch, including gas and electric; $30; unfurnished. EVergreen 7267

Kirkwood

ADELE PLACE
Denny and Manchester
1032 Taylor Av.; a modern 5-room bungalow is available to rent at the low price of $45.
FRANK W. SCHRAMM CO.
MAin 1823.

APARTMENT Attractive, duplex, four efficient windows, 4 exposures; awnings, refrigeration.

Normandy

NEW—New 5-room brick, modern beautiful surroundings; will sell to desirable tenant. Immediate possession. (c)

NEW—5-room modern, with garage.

NEW—New English colonial brick and sunroom, thoroughly insulated; large lot with shade trees; variable location. Call Kirkwood 1946. Call between 9 and 10 a.m. (c99)

NEW—Apartments: 3, 4, 5, 6 efficiency.

NEW—3-room, screened porch; electric refrigeration; garage; $42. Call Kirkwood 1946. Call between 9 and 10 a.m. (c99)

NEW—In Adele place, southwestern Clayton and Manchester; brick bungalow; modern. EDWARD L. PAKEWELL, 8000 Maryland. (c)

NEW—Beautiful 5-room modern bungalow; beautiful location; 3 shrubs and garden; rent $40; rent and Rott rds. Phone Hiland 7412.

NEW—220—7 rooms, modern; convenient to cars, to schools and shopping district. Kirkwood 11. (c99)

Small 3-room cottage; water, gas, electric. Manchester car to door. (c99)

NEW—3-room, modern in every detail; garage; $50. LAclede 3040. (c62)

NEW—3-room, modern in every detail; garage; $50. LAclede 3040. (c62)

Overland

FURNISHED, water, electric; 5 rooms, modern; garage; $50. Call W.Main 1482

5-room bungalow; all conveniences; garage; $45. Call Park 9(illegible)

5-room bath, electric, water, in Pattonville. M

Normandy

BUNGALOW—Very attractive 5-room bungalow; tiled bath; hardwood floors; garage; $50. Call Hiland 2793.

5 rooms, half mile from Metropolitan Park; 10 minutes to Robertson; 10 minutes to downtown; good condition; $30. Quinez

5 rooms, all modern conveniences; in grounds; 10 minutes to downtown; 10 minutes to Robertson; 10 minutes to Normandy. Call 4824 Waco av. Webster 0

5-room bungalow; tile bath; hardwood floors; garage; $45.

Richmond Heights

BUNGALOW—Modern, 4 rooms and sun room; $47.50; owner 7 Cornell drive.

BUNGALOW—4 rooms, modern, garage; $35. (c)

5 rooms, modern.

Bungalow, 5 rooms; garage; $40.

DUPLEX—Duplex, 3 rooms and bath; $30. (c)

5-room, modern; garage; $35. (c)

Clayton

FOR RENT OR SALE

10 fireproof Circle (formerly Roland Drive)—Modern 2-year-old residence; 8 rooms, 3 baths, 2-car garage; located in most desirable section of Cleveland Park (formerly Portland Park). PArkview 4746; (c) owner.

PL., 1248 (in Richmond Heights)—Block of Market car line; living room with Murphy kitchen and dinette; tile bath, heat, light, gas, electric; furnished. See agent on

DISCHINGER, Franklin 2943.

TO DESIRABLE TENANT.

5 rms., 3 rooms and sunroom; garage; $42. Phone Webster 4473.

ST REALTY CO., INC., 113 N. 10th st. (c)

DRIVE, 1140—Modern 5-room, garage. PArkview 0626J. (c)

1109—Living room, dining room, breakfast room, kitchen, sleeping porch; rent reasonable. Hiland 7412.

1114—5 rooms and sunroom; heat, possession May 1. Call W. C. Main 2813.

4 large rooms, Murphy in kitchen, stove, electric, garage; apartment, Hiland 1055.

5 rooms, sleeping porch, garage; together or separate. (c)

1308—4 rooms, bath, hardwood floors, garage; rent $35. (c)

Ferguson

RUST RD., 435—Ferguson: apartments, rooms and bath; rent reasonable. (c99)

REFORD, 139—For lease or sale; 5 rooms; convenient location; for schools, churches, stores, transportation; lot, owner leaving city. ATwater 4000.

ER PL., 25 (Ferguson)—Five rooms, bath, basement, garage; $35. (c) next door.

RBAN, 450—4 rooms, clean, modern, yard, grape fruit trees; houses on car line; reasonable. WAbash 185M or CAbany 1452W.

4 rooms with hardwood floors, bath, furnace, on first floor of apartment; reasonable rental.

MOUND CITY TRUST CO., Agent, Evergreen 1000. Union & St. Louis

SUBURBAN PROP. FOR RENT

MISSISSIPPI VALLEY TRUST CO

FOR LEASE

Beautiful new country estate; house has 10 rooms 4 baths; garage; large recreation room in basement; 3 acres of ground for full particulars on this unusual offer

MISSISSIPPI VALLEY TRUST CO., Agent, Broadway and Olive. CEntral 7800.

ALLEN, 5025—5-room efficiency; hardwood floors; garage; $50. Delmar 3093R

ALLEN, 5028—9 rooms, 2 baths, 2-car garage, electric shades, screened porches; $90. Delmar 3093R

ARSENAL, 2016—4 large rooms, bath, attic, porch; garage; heat, furnished; $50. (c)

ARSENAL, 2017—3 rooms, sleeping porch, including gas and electric; $30; unfurnished. EVergreen 7267

Kirkwood

ADELE PLACE
Denny and Manchester
1032 Taylor Av.; a modern 5-room bungalow is available to rent at the low price of $45.
FRANK W. SCHRAMM CO.
MAin 1823.

APARTMENT Attractive, duplex, four efficient windows, 4 exposures; awnings, refrigeration.

Normandy

NEW—New 5-room brick, modern beautiful surroundings; will sell to desirable tenant. Immediate possession. (c)

NEW—5-room modern, with garage.

NEW—New English colonial brick and sunroom, thoroughly insulated; large lot with shade trees; variable location. Call Kirkwood 1946. Call between 9 and 10 a.m. (c99)

NEW—Apartments: 3, 4, 5, 6 efficiency.

NEW—3-room, screened porch; electric refrigeration; garage; $42. Call Kirkwood 1946. Call between 9 and 10 a.m. (c99)

NEW—In Adele place, southwestern Clayton and Manchester; brick bungalow; modern. EDWARD L. PAKEWELL, 8000 Maryland. (c)

NEW—Beautiful 5-room modern bungalow; beautiful location; 3 shrubs and garden; rent $40; rent and Rott rds. Phone Hiland 7412.

NEW—220—7 rooms, modern; convenient to cars, to schools and shopping district. Kirkwood 11. (c99)

Small 3-room cottage; water, gas, electric. Manchester car to door. (c99)

NEW—3-room, modern in every detail; garage; $50. LAclede 3040. (c62)

NEW—3-room, modern in every detail; garage; $50. LAclede 3040. (c62)

Overland

FURNISHED, water, electric; 5 rooms, modern; garage; $50. Call W.Main 1482

5-room bungalow; all conveniences; garage; $45. Call Park 9(illegible)

5-room bath, electric, water, in Pattonville. M

Normandy

BUNGALOW—Very attractive 5-room bungalow; tiled bath; hardwood floors; garage; $50. Call Hiland 2793.

5 rooms, half mile from Metropolitan Park; 10 minutes to Robertson; 10 minutes to downtown; good condition; $30. Quinez

5 rooms, all modern conveniences; in grounds; 10 minutes to downtown; 10 minutes to Robertson; 10 minutes to Normandy. Call 4824 Waco av. Webster 0

5-room bungalow; tile bath; hardwood floors; garage; $45.

Richmond Heights

BUNGALOW—Modern, 4 rooms and sun room; $47.50; owner 7 Cornell drive.

BUNGALOW—4 rooms, modern, garage; $35. (c)

5 rooms, modern.

Bungalow, 5 rooms; garage; $40.

DUPLEX—Duplex, 3 rooms and bath; $30. (c)

5-room, modern; garage; $35. (c)

Clayton

FOR RENT OR SALE

10 fireproof Circle (formerly Roland Drive)—Modern 2-year-old residence; 8 rooms, 3 baths, 2-car garage; located in most desirable section of Cleveland Park (formerly Portland Park). PArkview 4746; (c) owner.

PL., 1248 (in Richmond Heights)—Block of Market car line; living room with Murphy kitchen and dinette; tile bath, heat, light, gas, electric; furnished. See agent on

DISCHINGER, Franklin 2943.

TO DESIRABLE TENANT.

5 rms., 3 rooms and sunroom; garage; fine neighborhood; transportation.

Ferguson

RUST RD., 435—Ferguson: apartments, rooms and bath; rent reasonable. (c99)

REFORD, 139—For lease or sale; 5 rooms; convenient location; for schools, churches, stores, transportation; lot, owner leaving city. ATwater 4000.

ER PL., 25 (Ferguson)—Five rooms, bath, basement, garage; $35. (c) next door.

RBAN, 450—4 rooms, clean, modern, yard, grape fruit trees; houses on car line; reasonable. WAbash 185M or CAbany 1452W.

4 rooms with hardwood floors, bath, furnace, on first floor of apartment; reasonable rental.

MOUND CITY TRUST CO., Agent, Evergreen 1000. Union & St. Louis

SUBURBAN PROP. FOR RENT

Richmond Heights

WESTON PL., 7729—6 rooms and bath; hardwood floors, garage; rent reasonable. (c99)

Shrewsbury

LENOX, 4228—New 6 rooms, bath, furnace; garage; $50. (62)

St. John's Station

NORTH AV., 8740—3-room modern bungalow; garage; $35. WAbash 0(illegible).(c99)

SPRINGDALE, 8122 (St. John)—4-room cottage, bath, furnace, garage, 2 blocks from public school, $26. WAbash 22. (c)

University City

BELRUE, 1223—5-room flat, hardwood floors, tile bath; $35. For, 8980. (c)

CENTRAL, 615 N.—Six-room brick residence, with 3 bedrooms, hot-air heat, newly decorated; attractive rental on two-year lease. Call MAin 4407.

FRANKLIN-US REALTY CO., 804 Chestnut.

CREST, 6721—3 large rooms; modern; hot-water heat; reasonable; near schools; will decorate. (c99)

DARTMOUTH, 6970—Six rooms, hot-water heat, screened porch, 2-car garage, fine yard, close to Delmar loop, schools and churches. CAb. 0611, $100.

DARTMOUTH, 7333—5 rooms, tile bath; janitor service. JEfferson 1739.

DARTMOUTH, 7347-A—5 rooms, modern; refrigeration; gas stove. CA. 5151M. (c99)

IRMA, 1040 (University City)—3 rooms, bath, toilet; $20. (c)
MULLIN-WALTERS REALTY CO.

9023 JACKSON BL.
UNIVERSITY CITY, MO.
Five rooms, tile bath, furnace heat; reasonable rent. Call
FEDERER, 2610 Gravois. PRospect 1519.

LELAND, 740—Beautiful apartment, bath; furnace; $40.

LINDEN, 7211—Apt., first floor, 4 large, beautiful rooms with heat, hot water and garage; large lawn with trees and shrubs; near transportation.

MAPLE, 6310—7 rooms, 2 baths, sleeping porch, furnace; big yard; suitable for 2 families; reduced rent. (c)

MAPLE, 6329—3 rooms, tile bath; dinette; in-a-door bed; rent reduced to $32. (c99)

NORTH AND SOUTH ROAD, 1084—Four rooms, bath, fine condition, furnace, garage; basement; reasonable. CAb. 3716R. Appointment. (c99)

NORTH DRIVE, 6315—4 room flat; heat furnished; janitor service; $40; 1 month's concession. Riverside 4729W. (c)

NOTTINGHAM, 7303—4 rooms, gas, water, electric, garage; $30.

ROOMS—Modern, 3, unfurnished, garage; private family. PArkview 2403J. (c80)

ROTH, 1026—University City, 4 efficiency, garage; rear door open. **FEDERER, 2610 Gravois. PR. 1519.**

ROTH, 1061—Duplex 6 rooms, 2 baths; new, 1-car garage.

SYRACUSE, 727—Apartment, University City; 5 rooms, hall, Frigidaire, heat, janitor; reduced.

TULANE, 7314—5-room flat; Frigidaire; double Murphy; reasonable. PArkview 4028J.

URSULA, 1118 (1 block north Elizabeth west Sutter)—Beautiful 5-room efficiency; garage; $50; open.
J. W. GIBSON R. CO., 514 Wainwright Bldg.

Vinita Park

FLORA, 8300—Modern 5-room brick bungalow; garage; $50. MAin 3463.

MADISON, 8225—5-room bungalow, modern, garage; $50. CAbany 1358W.

SPRINGDALE, 8122 (St. John)—4-room cottage, bath, furnace, garage, 2 blocks from public school, $26. WAbash 22. (c)

University City

BELRUE, 1223—5-room flat, hardwood floors, tile bath; $35. For, 8980. (c)

CENTRAL, 615 N.—Six-room brick residence, with 3 bedrooms, hot-air heat, newly decorated; attractive rental on two-year lease. Call MAin 4407.
FRANKLIN-US REALTY CO., 804 Chestnut.

CREST, 6721—3 large rooms; modern; hot-water heat; reasonable; near schools; will decorate. (c99)

DARTMOUTH, 6970—Six rooms, hot-water heat, screened porch, 2-car garage, fine yard, close to Delmar loop, schools and churches. CAb. 0611, $100.

DARTMOUTH, 7333—5 rooms, tile bath; janitor service. JEfferson 1739.

DARTMOUTH, 7347-A—5 rooms, modern; refrigeration; gas stove. CA. 5151M. (c99)

IRMA, 1040 (University City)—3 rooms, bath, toilet; $20. (c)
MULLIN-WALTERS REALTY CO.

9023 JACKSON BL.
UNIVERSITY CITY, MO.
Five rooms, tile bath, furnace heat; reasonable rent. Call
FEDERER, 2610 Gravois. PRospect 1519.

LELAND, 740—Beautiful apartment, bath; furnace; $40.

LINDEN, 7211—Apt., first floor, 4 large, beautiful rooms with heat, hot water and garage; large lawn with trees and shrubs; near transportation.

MAPLE, 6310—7 rooms, 2 baths, sleeping porch, furnace; big yard; suitable for 2 families; reduced rent. (c)

MAPLE, 6329—3 rooms, tile bath; dinette; in-a-door bed; rent reduced to $32. (c99)

NORTH AND SOUTH ROAD, 1084—Four rooms, bath, fine condition, furnace, garage; basement; reasonable. CAb. 3716R. Appointment. (c99)

NORTH DRIVE, 6315—4 room flat; heat furnished; janitor service; $40; 1 month's concession. Riverside 4729W. (c)

NOTTINGHAM, 7303—4 rooms, gas, water, electric, garage; $30.

ROOMS—Modern, 3, unfurnished, garage; private family. PArkview 2403J. (c80)

ROTH, 1026—University City, 4 efficiency, garage; rear door open. **FEDERER, 2610 Gravois. PR. 1519.**

ROTH, 1061—Duplex 6 rooms, 2 baths; new, 1-car garage.

SYRACUSE, 727—Apartment, University City; 5 rooms, hall, Frigidaire, heat, janitor; reduced.

TULANE, 7314—5-room flat; Frigidaire; double Murphy; reasonable. PArkview 4028J.

URSULA, 1118 (1 block north Elizabeth west Sutter)—Beautiful 5-room efficiency; garage; $50; open.
J. W. GIBSON R. CO., 514 Wainwright Bldg.

Vinita Park

FLORA, 8300—Modern 5-room brick bungalow; garage; $50. MAin 3463.

MADISON, 8225—5-room bungalow, modern, garage; $50. CAbany 1358W.

SPRINGDALE, 8122 (St. John)—4-room cottage, bath, furnace, garage, 2 blocks from public school, $26. WAbash 22. (c)

Webster Groves

WEBSTER APARTMENT HOMES
SUBURBAN CHARM, CITY CONVENIENCES
FOR PEOPLE OF TASTE

6 and 8 rooms; oil burner, electric refrigerator, fireplaces, children's playground, beautiful trees. See janitor, 222 N. Rockhill, corner N. Gore ave.

CORNER DUPLEX
Second floor; 5 and sunroom; oil heat; 6 large closets; shower; one or two car garage. Phone LAclede 9375 for card.
FRANKLIN-AMERICAN COMPANY.
710 Locust. CEntral 9950.

APARTMENT—6 rooms, close-in location, on bus line, near street car and train; near Bristol school; all conveniences; large yard; shade trees. Call at 103 W. Cedar av. or phone Webster 1717. (c99)

Big Bend, 7724—Beautiful 5-room efficiency; refrigeration, trellis, walls, large porches; shady yard; reasonable. HI. 8365.

BUNGALOW—D st. (Grant rd., 3 blocks south of Big Bend rd.); excellent 4-room bungalow with tile bath, hardwood floors, furnace; only $30; key next door.
MOUND CITY TRUST CO., Agent,
Evergreen 1000. Union & St. Louis.

CATALINA, 447 — 5 rooms, bath, heat, Kelvinator and garage. (c99)

CATALINA, 456—Delightful 5 large rooms; duplex; modern.

CLARK, 715—House, 6 rooms and bath; good location; open Sunday, 1 to 2 p. m. Call Webster 1382. (c)

COLLEGE, 201—Beautiful brick bungalow of 6 rooms, tile bath, hardwood floors, garage; reasonable rental; key at 235 College.
MOUND CITY TRUST CO., Agent,
Evergreen 1000. Union & St. Louis.

HOUSE—6-room duplex; electric refrigerator, gas, heat. Call 439 Califord. Webster 4143. (c99)

HOUSES—Modern 5 to 7-room; inner garages. Webster 0484. (c)

LULA, 1656—3-room cottage; water, electric, rent reduced. (c)

RIDGE, 583 — 5 rooms; modern; reasonable. Chestnut 6717. CEntral 7045. WM. KEANE JR., INC., Wainwright Bldg.

SELMA, 310—Six-room house. WEbster 2234. (c99)

PROVIDENCE, 948—4 rooms, bath, garage; modern; close to bus and street car.

Wellston

CHATHAM, 6307-A—5 rooms, bath, $22. Belle, Chestnut 8951.

HANLEY RD., 2341—4 rooms, brick bungalow, garage; chicken house; screened in porch; $35. MUlberry 6377.

PAGE, 6915—7-room house; cheap.

Wellston

JULIAN, 6508—4-room bungalow, bath; garage; open. Riverside 4972J. (c)

MOUNT, 6412—4 rooms, bath, furnace, garage; $27.

OAKGROVE, 1536 — 3 rooms, upstairs, with garage; $16. (c99)

TIMBERLAKE, 1819 (1 block from Hodiamont car loop)—3 large rooms, bath, furnace, clean; rent reduced to $27.50.
APEX REALTY CO., MAin 4860.

TIMBERLAKE, 1831—Three rooms and kitchenette; $25.

WELLSMAR, 6447—5 rooms, garage; nice yard; $23; Wellston.

Suburban Property—Furnished

APARTMENT—4 large, airy, completely furnished; modern; lovely lawn; adults only; $55. Webster 710.

BONITA, 603—6 rooms, furnished house, garage, from May 15 or June 1 to Sept. 15, by university faculty family leaving for summer. $70. WEbster 4375M.

BUNGALOW—North Webster, for summer; 5 rooms, tile bath, screened porches, double garage. WEbster 72.

FURNISHED DWELLING—For lease, July 15, by owner, 12 or for 1 year, 12-room colonial home, 2 acres ground, one quarter mile of St. Louis Country Club, 3 baths, 2-car attached garage, attractive surroundings; phone Wydown 0110 Sunday or evenings or JEfferson 0487, every day.

FURNISHED 6-room, modern dwelling; screened porch, electric refrigeration; large shady yard; 2-car garage; convenient to transportation; to adults only from June 15 to Aug. 15. 111 Selma av., Webster Groves. WEbster 3472.

BUNGALOW—Furnished; Kirkwood; sleeping porch; reasonable rent, 6 months, references required. Jas. D. Carlson, 141 W. Washington, Kirkwood. 30.

ROCK HILL RD., 113 N.—Exclusive for appreciative people; 7 rooms, modern, refrigeration, cooling system, oil heat, garage; big yard; trees and shrubs; close to transportation; references. Call WEbster 4023.

WILL share a beautiful Osage Hills home with couple or gentleman; very reasonable; answer immediately. CAbany 7877J

SUBURBAN PROP. WANTED

BUNGALOW OR DUPLEX Wtd. — West suburbs; garage, yard; $35 to $50. Box E-136 Post-Dispatch.

HOUSES, FLATS, ETC. FOR RENT. FOR COLORED ONLY

3707A Chouteau; 4 rooms, toilet, gas, electric; newly decorated. CHestnut 4545.
EUGENE J. ALTHEIMER, WILLIAMS & CALMER, INC., 817 Chestnut. (*)

$21 and $23.50; first-class condition. WEST ST. LOUIS TRUST CO., Fr. 0461.

HOUSES, FLATS, ETC. FOR RENT. FOR COLORED

McDONALD SPECIALS

3431 Lawton, 10 rooms, bath, elec. $45 00
2120 Chestnut, 8 rooms, bath, elec. 35 00
4229a Easton, 6 rooms, bath, elec. 35 00
4719 N. 21st., 6-room house, bath. 30 00
4436 Cote Brilliante, 4 rooms.... 27 50
1802a N. Taylor, 3 rms., bath, elec. 25 00
933 W. Cabanne ct., 4 rooms, bath 22 00
2901a Washington, 4 rooms..... 22 00
1816 Morgan, 4 nice rooms..... 21 00
1155a Theresa, 3 rooms, bath.... 20 00
1155a S. Channing, 3 rooms, elec. 20 00
1111a Montrose, 3 rooms, electric 18 00
3013a Market, 3 rooms, electric... 18 00
1044a S. Channing, 3 rooms, elec. 16 50
2026 Papin, 3 rooms, electric.... 13 00
2119a Wash, 2 rooms, elec..... 11 00
McDONALD—1111 Chestnut. MAin 0142
(*)

FOR RENT

315 N. 20TH; 8 ROOMS, BATH, ELECTRIC $40 00
3005A PINE; 8 ROOMS, BATH, ELECTRIC 42 50
2244 WASHINGTON, 7 ROOMS BATH, ELECTRIC 30 00
2228 WASHINGTON, 4 ROOMS, BATH, ELECTRIC 25 00
1022 N. 19TH; 3 ROOMS, ELECTRIC 15 00
1117 S. COMPTON; 4 ROOMS, ELECTRIC 17 00
1709 N. 10TH; 3 ROOMS..... 16 00
2235 ST. CHARLES, 3 ROOMS, ELECTRIC 17 00
JOST REALTY CO., INC.
CHESTNUT 2575. 1113 N. 10th. (c*)

ALDINE, 4244 W.—3 rooms, bath, rents $25.

4240W ASHLAND

3 rooms; 2610 Thomas, 3 rooms, $20, Forest 3176.

ASHLAND, 4216W—Excellent, modern 2-room apartments, with inside toilets. Apply Mrs. Smith, 4216W Ashland. 2d floor west. Also one 4276-96 Sullivan av. (c*60)

BALDWIN, 2623—3 large rooms, $15; 2 rooms, $12; 1 room, $7; electric. (c*99)

BELL, 3130—Fine modern 7 rooms and bath, furnace; suited to $85.

BEAUMONT, 17 N.—7 rooms, bath, toilet, electric. CEntral 8952. (*)

BERTHA, 6153A— (*)
3 rooms and bath; $15.

BIDDLE, 1321—3 rooms, bath, toilet, electric; reduced to $18.
SENTURIA REALTY CO., 316 Buder Bld.

BRANTNER PL., 3133—3 rooms, bath.
NOW REDUCED TO $20.
MORRIS AACH R. CO., Inc., 826 Chestnut.
(*62*)

BRANTNER, 3129—6-room house; bath, electric; newly decorated; $37.50.
MORRIS AACH R. CO., Inc., 826 Chestnut.
(*)

BRANTNER PL., 3130½—3 rooms; gas, electric, water; $20.
MORRIS AACH R. CO., Inc., 826 Chestnut.
(*)

BROOKLYN, 910A—3 nice rooms; water, electric; $20. (c62*)

CAROLINE, 3105—Beautiful 3 and 4-room flats; toilet; electric; A1 condition. (c*)

CARR, 1610—3 large rooms, electric, gas, water, rent reduced. (*)

CHOUTEAU, 2909A—3 rooms, gas, electric, first-class condition; $12.50.
MORRIS AACH R. CO., Inc., 826 Chestnut.
(*)

CLARK, 2305A—2 nice rooms, bath, electric, newly decorated; $12.50. (c*62)

CLARK, 3431½A—3 large rooms, bath; partly furnished. Reduced. (c62)

CLIFTON, 3127—6 rooms, bath, $30.
3027 Madison, 4 rooms, bath, $20.
2715 Dayton, 3 rooms, bath, $22.50.
3411 N. Taylor, 7 rooms, bath.
J. ROGER INGE, 11 N. Jefferson. (*)

COOK, 4390—3 rooms; water; electric; $22.50. (c62*)

CUZENS, 3633A—5 large rooms, newly painted, papered, etc.; A1 condition, $30. (c62*)

COTE BRILLIANTE, 4287W—2-room flat, gas, electric; water, $15.
MORRIS AACH R. CO., Inc., 826 Chestnut.
(*)

COTE BRILLIANTE, 4402—4 rooms and bathroom; first floor; gas and electric; newly decorated; reduced. (*)

COTE BRILLIANTE, 4206A — 4 rooms, bath, electric; $25. Mulberry 2740. (c*)

DAYTON, 3722—3 rooms, bath; electric furnace; laundry; rent cheap. (c*)

DICKSON, 2625A—4 rooms, bath $27.50
2016 Biddle, 3 rooms, bath 15.00
2206 Chouteau, 4 rooms, bath 18.00
EICHENSER, 104 N. 7th.. GArfield 2643.
(*)

DICKSON, 2927A—3 rooms, bath, toilet, electric; rent reduced to $20.
HARRY M. FINE, 820 Chestnut. (*)

DICKSON, 2936A—5 large rooms; $27.50.
SENTURIA REALTY CO., 316 Buder Bld.

DICKSON, 2437—5 rooms, bath, gas, electric. KAMP, CHestnut 8342. (*)

DICKSON, 2421—3 rooms, gas, electric, water, $15. KAMP, CHestnut 8342. (*)

DIVISION, 2112—3 papered rooms, water, electric; finest condition; $3.75 weekly. (*)

4 ROOMS—VERY CHEAP RENT
4215A-12A Easton; 4217A has bath.
GLIDDEN REALTY CO., CHestnut st. (*)

EIGHTH, 1332 N.—3 rooms, electric; $6.
MORRIS AACH R. CO., Inc., 826 Chestnut.
(*)

ELEVENTH, 1724 N.—3 rooms, water and electric; rent reduced to $15.
JOHN L. McDOWALL, 723 Chestnut. (*)

Modern Apartments

4100-10 Enright; beautiful 2 and 3 room apartments; hardwood floors, bath, heat, gas and electricity furnished; rent is reasonable. Janitor today.
3718-28 Cook; same as above.
BUSH-BURNS. MAin 4527. (*c83)

ENRIGHT, 3000—6 rooms, good furnace. Jefferson 2345. (c)

EWING, 110 S.—Good location for tailor; rent reduced to $20.
EUGENE J. ALTHEIMER, WILLIAMS & CALMER, INC., 817 Chestnut st. (*)

FAIRFAX, 4167—3 fine rooms and bath, electric. $22.50.

FAIREON D. & R. G. SCOTT, 800 Chestnut (*)

FAIRFAX, 4156A (rear)—3 rooms; $15.
STEINLAGE, 722 Chestnut. Ches. 8714. (*)

FAIRFAX, 4468A—5 rooms; bath; decorated. $22.50. Open. PArkview 0745W. (c99)*

FAIRFAX, 3932—3 rooms; $18.
STEINLAGE, 722 Chestnut. Ches. 8714. (*)

FINNEY, 3935—Nice, light, 3-room flat, newly decorated; nice place; $27.50. (*)

FINNEY, 4253W—3 rooms, bath, electric; good condition; reduced. $22.50. (*)

FRANKLIN, 3031A-3037-39A—6 rooms, bath, gas and electric; $37.50, $40.

EUGENE J. ALTHEIMER, WILLIAMS & CALMER, INC., 817 Chestnut st. (*)

FRANKLIN, 2922 (rear)—2 nice rooms; electric free; $12.50. (*)

FRANKLIN, 2925—3 nice newly decorated rooms; reduced. $22.50. (*)

FRANKLIN, 2771A—4 large rooms, bath, electric; newly decorated; $25. (*)

FRANKLIN, 1731—2 large rooms; gas, electric, toilet; low rent. (c82*)

GAY, 1315-15B—1 rooms; water, electric; good condition. (c62*)

HICKORY, 3000—3 nice rooms, reception hall, newly decorated; $22.50. (c*62)

HICKORY, 3417—3 large rooms and hall; gas, electric; $20. FOrest 5240. (*)

JEFFERSON, 1443 N.—3 rooms, toilet, $15. MASON, CHestnut 7407. 925 Chestnut. (*)

JEFFERSON, 1408 N.—4 rooms; bath, gas, electric, $20. KAMP, CHestnut 8342. (*)

KENSRICK, 4074—3 big rooms, papered, painted; garage; fine location.

NEW 2-ROOM FLATS, all...50
Nice apartment; flat, inside toilets, electric. 4340 Labadie. S.e. janitor. (c62)

LACLEDE, 3432—10 rooms..... $55 00
3119 Brantner, 3 rooms, bath... 22 50
716 N. Garrison, 8 rooms..... 55 00
2121 Adams, 3 rooms..... 18 00
1221 St. 3 rooms, bath... 20 00
2210A Adams, 4 rooms..... 17 00
724 Wash st., 4 rooms..... 17 00
2721A Wash, 3 rooms..... 15 00
3515 Lawton, 3 rooms, bath... 22 50
JOHN BULL, Agent, 20 N. 7th st. (*)

LACLEDE, 3308A—Choice large 3 room, bath, toilet, apcal, $25.
WOLF-POLLACK, 210 OLIVE. MA. 1858.
(*)

LACLEDE, 3100—12-room residence.
THE SAVINGS TRUST CO., FOrest 8240.
(*)

LACLEDE, 3533—3 rooms, bath; $20. MASON, CHestnut 7407. 925 Chestnut (*)

LACLEDE, 3535—10 rooms, rent $00. McDONALD, 1111 Chestnut st. (*)

LA SALLE, 3138—Nice, light, 3 rooms, newly decorated, $16; nice place.

LAWTON, 3414—4 rooms, bath, el..$30.00
3444 Lawton, 2 rooms, 3d floor,.. 15.00
3828A Cook, 3 rooms, bath..... 25.00
414 S. Garrison, 3 rooms..... 15.00
GRACE, 100 N. 8th. (*)

LAWTON, 3535—large room, bath, reasonable rent. CEntral 8019. (c*)

LAWTON, 3423—4 rooms, $20, electric, gas and bath. Franklin 9219. (c*7)

LEFFINGWELL, 2603A N.—3 rooms and electric, $16.50. GRand 6494R. (*)

LUCAS, 2623—3 rooms, bath; $22.50.
MASON, CHestnut 7407, 925 Chestnut (*)

MARNICE, 3123—3 rooms; water; electric, $12. (c62*)

MARKET PL., 2632A—3 large rooms, water, gas, electric; $20.
MORRIS AACH R. CO., Inc., 826 Chestnut.
(*)

HOUSES, FLATS, ETC. FOR RENT, FOR COLORED

MARKET, 3349—9 rooms, newly decorated; large garage. CHestnut 8603. (*)

MARKET, 2616A—Four rooms, bath toilet; $27.50. (*)

MICHIGAN, 1418—4 large rooms, cottage, nice yard; rent $20. (*)

MILLER, 224—3 rooms, gas, elec.; $12.
J. HALLER R. CO., 216 Wainwright Bldg.

MILLS, 2727—6 rooms $23 00
3037 La Salle, 3 rooms 15 00
1506 Wash, 2 rooms 10 00
2118 Randolph st., 2 rooms 8 00
Newly decorated; electricity, CH. 6747.
WM. KEANE JR., Wainwright Bldg. (*)

MINERVA, 6174A—6 rooms, bath, shades, screens, garage. CAbany 1026J.

MONTROSE, 322—4 rooms; inside toilet; $20; rent reduced. (c62*)

NEWSTEAD, 4364 N.—3-room apartments; bath, toilet, hot water, janitor service. $20

Weinberg & Weinberg Realty Co.
826 CHESTNUT ST. CHEST. 6161

NINETEENTH, 1122 N.—4 rooms, water, electric, $16. (c62*)

NINTH, 1512 N. (rear)—2 2d floor rooms $7.50. Inquire 1514. (c*99)

NINTH, 1309 N.—3 rooms; water; electric, $15. (c62*)

OLIVE, 2927—5 large rooms; 2d floor $35. (c*)

PALM, 220—3 rooms, $10. KAMP, 7150 Chestnut. CHestnut 8342.

PAPIN, 2924—4 rooms; cottage; reduced to $15.50. (c62*)

PAPIN, 1430—2 rooms, $7; inside toilet; newly papered. (*)

PENDLETON, 1920 — 5-room flat, newly decorated. NEwstead 1384. (c*90)

PINE, 3119—4 rooms, newly decorated. (c*)

SARAH, 1907—4 rooms and bath, large yard, newly decorated. (*)

SARATOGA, 3—3 rooms, bath, electric; good condition; reduced rent. (*)

SHERIDAN, 2707—3 rooms, bath, furnace, $24. KAMP, CHestnut 8342. (*)

SECOND, 1717-21 S.—3 rooms; water, electric; newly painted; $9 up. (c62*)

SECOND, 1819 S. — Nicely papered 3 rooms; gas, electric; $15; open. (*)

SEVENTEENTH, 1217 N.—3 clean rooms, water, electric, $14.

SPRING, 1219 N.—3 rooms, bath, furnace, $20.

SPRING, 3401 Hodiamont av., 3 rooms; colored; $17.50.

ALBERT T. TERRY & CO., 823 Chestnut.

SECOND, 1823 S.—Nice 3 rooms; yard; $12.50; open for inspection. (*)

TENTH, 2811 N.—5-room house; electric and gas; rent $17.
MULLIN-WALTERS R. CO., MAin 2636. (*)

TENTH, 1239 N.—3 rooms, elec., $12.50.
MORRIS AACH R. CO., Inc., 826 Chestnut.
(*)

TENTH, 1322A N.—3 large, light rooms; water, gas, electric

RESORTS
For Sale

BAGNELL DAM LANDS

ACREAGE TRACTS IN THE AREA OF

THE LAKE OF THE OZARKS

BEING OFFERED ON THE BASIS OF CURRENT VALUE.

The receiver of the Kansas City Land Bank is offering NOW acreage tracts in the area of the Lake of the Ozarks (formed by Bagnell Dam). These lands provide an unusual opportunity for investment. Inasmuch as they can be bought NOW on the basis of current values, and inasmuch as this is probably the first public offering of land of considerable acreage in the area of what will become one of the greatest inland lakes in America, the investment possibilities are obvious.

Think of it! We are offering choice sites overlooking the enormous lake, which will be built up by a beautiful Ozark valley for more than one hundred miles, at prices which are little, if any, greater than the actual value of the land itself.

Predictions are being made freely that, due to our inland lack of water recreation advantages, the Lake of the Ozarks will supply the one great need for completely happy living conditions in the Southwest. Surrounded, as it will be, by the magnificent hills of the Ozarks, the area about it certainly will develop rapidly. People who have been accustomed to find their summer rest and recreation in remote regions will be able to obtain every summer advantage among cool, picturesque surroundings, convenient and accessible.

The scenicly magnificent Niangua River flowing into the lake, the impressive beauty of the Ozarks, with the best highway facilities, the lure for the fisherman and the hunter, the attractions for the seeker of rest and recreation, the advantages for boating and bathing, the cool refreshing breezes sweeping from the lake to the hilltops—surely the area surrounding this great lake will rapidly enhance in value for it will form one of the foremost playgrounds of America.

The receiver of the Kansas City Joint Land Bank is able to offer acreage tracts in this area at remarkably low prices. The lands include large tracts suitable for resort development—particularly those sites that are now MOST attractive because they are available in their undeveloped state at actual present values, a recent appraisal having been made.

No tracts will be sold comprising less than 15 acres, and the average include considerably more acreage. Among these you will find marvelously picturesque sites for your long-planned summer castle, or for a group of homes where a few of your friends can build an ideal colony for summer rest and recreation. Why not plan a motor trip immediately to this wonderful Ozark area. See the lake development yourself and visualize the possibilities of development. We will provide you a map of our holdings on which the different tracts will be finally located. Be one of the first to select your location in this NEW PLAYGROUNDS OF AMERICA. Write us today for your booklet. Also representative at the Martin Hotel, Versailles, Mo.

H. M. Langworthy, Receiver

THE KANSAS CITY

Joint Stock

LAND BANK

Kansas City, Mo.

LOTS FOR SALE—VACANT

LOT—50 ft. front and 35 ft. front; improvements. 906 Carleton Bldg. Garfield 0725.

LOTS—2 for $300; cost $550. 1841A Maiden Lane.

LOT—500 feet; suitable for bungalow; $350. MUdbery 5240.

LOTS—Two in Hilltop View; will sacrifice. Box N-181, P.-D. (c92)

North

LOT—30 feet; opposite parochial church and school; other churches, schools and transportation available; streets made; frame or brick. Box N-13, Post-Dispatch.

LOT—125x105; corner 23d and Farrar st.; suitable for flats or off station; all improvements made. PArkview 7233.

LOT—Southwest corner 20th and O'Fallon; 40 foot front; suitable for brake service station; price $850. Chestnut 9065.

Northwest

BEL-NOR

$55 FRONT FOOT

208 ft. on Clearview, at southeast corner of Clearview and Glen Echo.

Call COlfax 0870, 10 to 12 a. m. (99)

DESIRABLE BUILDING LOTS, SCHLEIBERT PARISH.

4615 Bessie, lot 35x110 ..... $35 foot
4530 Anderson 35x110 ..... 60 foot
4853 Carter, 32x170 ..... 55 foot
4845 Calvin, 90x120 ..... 42 foot

Will finance for responsible builder.

NORTH 110 N. 8th st. MAin 4238.

BIRCHER-KINGSHIGHWAY — Opposite Penrose Park. 5920 Arendes. Riverside 7054W.

CLARA PL., 4121—25 feet; street made; only $25 per foot. COlfax 0266R.

LOT—S. e. corner Lillian and Ruskin; 60x—S; will sacrifice for cash.

FENCHEL-SHEPLEY R. E. CO.
722 Chestnut st. CEntral 8268.

MIMIKA AV.—2 30x135 lots; bargain, $850 cash. Hiland 4088.

NORTHWEST corner Florissant-Kingshighway Northwest; suitable location for filling station or business property; will consider improved property as part payment; price and particulars.

NORTH ST. LOUIS TRUST CO.

South

8 ACRES FOR SUBDIVISION.

On Sharpe av.; 2 blocks south of Concordia Park; will plan into 225 front feet. E. P. Luecking, 210 Title Guaranty.

GASCONADE, 3000—Lot, 30 ft. Inquire 4240 Nebraska.

LOTS FOR SALE—VACANT
South

LOT—50x148; streets, walks, all improvements; $1000; build frame or brick bungalow; district all built up. Owner, Box N-12, Post-Dispatch. (c)

LOT—35x142; fine location, 4416 S. 37th st.; all improvements made. Call at 2737 Osceola. (c99)

LOT on Texas, near Lynch, 75x121; suitable for bungalows or flats; in St. Francis de Sales Parish. Riv. 7231. (c90)

LOT—Corner Louisiana and Bingham. Inquire 6013A Gravois.

LOTS—Miami-Mo. Pac. tracks, 3 industrial lots; will trade. LAclede 7440.

LOT—300 feet; Holly Hills; $50 per foot. Box E-147, Post-Dispatch.

POTOMAC, 39xx—30x125; Milentz, 3 lots, 35 feet each, 2 corner lots, 35 and 45 feet; streets made. J. BIDNER, LAc. 6648.

VACANT BARGAIN—About 20 lots adjoining Carondelet park; best bungalow location; chance to develop and make $25,000; investigate. GLICK, Realtors, 822 Chestnut. MAin 4182.

Southwest

$75.00 DOWN

As first payment on a lot in beautiful Northampton Park, Chippewa bl., 2 blocks west of Kingshighway; balance monthly payments.

CHOICE LOT.

Located in beautiful St. Louis Hills, 35x128; all improvements. Call Monday. GArfield 0425.

FILLING STATION SITE.

Bounded on the east by Hampton and south by Eichelberger, and north by Loran. E. P. LUECKING, 210 Title Guar. Bldg.

LOTS—2 beautiful, adjoining, 65x120, north side Venetian drive in Davis Pl.; 300 feet east of North and South rds.; bargain. H. Renz, 2004 S. Jefferson av. Victor 1475.

LOT—150; would buy 6291 Odell; paved street; build frame or brick; $20 foot; worth $40. Owner, PArkview 2410W.

LOT—Nice bungalow lot in Southampton; sacrifice $40 foot. LAclede 7077.

LOT—Hampton av., west side, south of Loughborough; 40x99; $35 per foot. E. P. LUECKING, 210 Title Guar. Bldg.

LOT—Seventy feet business frontage; contact owner for real bargain; will divide. Box A-71, Post-Dispatch.

LOT — Residential; beautifully located; well restricted neighborhood; real buy. Box A-61, Post-Dispatch.

LOT—30x125; Walsh, near Brannon; improvements, reasonable. VI. 2055 Monday. (c90)

LOT—in St. Louis Hills; 35x128 feet; on Nottingham av.; will sell cheap. CAbany 9000J. (c)

LOT—Vacant, corner Macklind and Walsh; unrestricted. **MR. WITTHAUS, Riv. 4762.**

LOT—For sale; January and Walsh; 40x125. Riverside 3079. (c)

LOT—Kingshighway and Gravois; 100 feet front. Box E-145, Post-Dispatch.

OLEATHA (Kingshighway Hills), adjoining 3950; splendid location; make offer. Box E-258, Post-Dispatch.

JANUARY AND LOUGHBOROUGH—Corner, 80x193, unrestricted; good future for any business. Prospect 5157.

SUTHERLAND, 5030—two 35-foot lots; streets made; ideal for bungalows; only $32.50 per foot. COlfax 0266R.

5639-5641 Clifton av.; take deed to $6000; pay cash difference. 2221 Murdock, owner. (c)

Predictions are being made freely that, due to our inland lack of water recreation advantages, the Lake of the Ozarks will supply the one great need for completely happy living conditions in the Southwest. Surrounded, as it will be, by the magnificent hills of the Ozarks, the area about it certainly will develop rapidly. People who have been accustomed to find their summer rest and recreation in remote regions will be able to obtain every summer advantage among cool, picturesque surroundings, convenient and accessible.

The scenicly magnificent Niangua River flowing into the lake, the impressive beauty of the Ozarks, with the best highway facilities, the lure for the fisherman and the hunter, the attractions for the seeker of rest and recreation, the advantages for boating and bathing, the cool refreshing breezes sweeping from the lake to the hilltops—surely the area surrounding this great lake will rapidly enhance in value for it will form one of the foremost playgrounds of America.

The receiver of the Kansas City Joint Land Bank is able to offer acreage tracts in this area at remarkably low prices. The lands include large tracts suitable for resort development—particularly those sites that are now MOST attractive because they are available in their undeveloped state at actual present values, a recent appraisal having been made.

No tracts will be sold comprising less than 15 acres, and the average include considerably more acreage. Among these you will find marvelously picturesque sites for your long-planned summer castle, or for a group of homes where a few of your friends can build an ideal colony for summer rest and recreation. Why not plan a motor trip immediately to this wonderful Ozark area. See the lake development yourself and visualize the possibilities of development. We will provide you a map of our holdings on which the different tracts will be finally located. Be one of the first to select your location in this NEW PLAYGROUNDS OF AMERICA. Write us today for your booklet. Also representative at the Martin Hotel, Versailles, Mo.

H. M. Langworthy, Receiver

THE KANSAS CITY

Joint Stock

LAND BANK

Kansas City, Mo.

LOTS FOR SALE—VACANT

LOT—50 ft. front and 35 ft. front; improvements. 906 Carleton Bldg. Garfield 0725.

LOTS—2 for $300; cost $550. 1841A Maiden Lane.

LOT—500 feet; suitable for bungalow; $350. MUdbery 5240.

LOTS—Two in Hilltop View; will sacrifice. Box N-181, P.-D. (c92)

North

LOT—30 feet; opposite parochial church and school; other churches, schools and transportation available; streets made; frame or brick. Box N-13, Post-Dispatch.

LOT—125x105; corner 23d and Farrar sts.; suitable for flats or off station; all improvements made. PArkview 7233.

LOT—Southwest corner 20th and O'Fallon; 40 foot front; suitable for brake service station; price $850. Chestnut 9065.

Northwest

BEL-NOR

$55 FRONT FOOT

208 ft. on Clearview, at southeast corner of Clearview and Glen Echo.

Call COlfax 0870, 10 to 12 a. m. (99)

DESIRABLE BUILDING LOTS, SCHLEIBERT PARISH.

4615 Bessie, lot 35x110 ..... $35 foot
4530 Anderson 35x110 ..... 60 foot
4853 Carter, 32x170 ..... 55 foot
4845 Calvin, 90x120 ..... 42 foot

Will finance for responsible builder.

NORTH 110 N. 8th st. MAin 4238.

BIRCHER-KINGSHIGHWAY — Opposite Penrose Park. 5920 Arendes. Riverside 7054W.

CLARA PL., 4121—25 feet; street made; only $25 per foot. COlfax 0266R.

LOT—S. e. corner Lillian and Ruskin; 60x—S; will sacrifice for cash.

FENCHEL-SHEPLEY R. E. CO.
722 Chestnut st. CEntral 8268.

MIMIKA AV.—2 30x135 lots; bargain, $850 cash. Hiland 4088.

NORTHWEST corner Florissant-Kingshighway Northwest; suitable location for filling station or business property; will consider improved property as part payment; price and particulars.

NORTH ST. LOUIS TRUST CO.

South

8 ACRES FOR SUBDIVISION.

On Sharpe av.; 2 blocks south of Concordia Park; will plan into 225 front feet. E. P. Luecking, 210 Title Guaranty.

GASCONADE, 3000—Lot, 30 ft. Inquire 4240 Nebraska.

REAL ESTATE—EXCHANGE

WILL SELL OR EXCHANGE

NORTHWEST COR. BROADWAY AND SHENANDOAH AVE.

Stores, flats, offices and movie picture house, renting for $22,500 per year; majority on long lease.

WILL SELL OR TRADE

NORTHEAST CORNER OF UNION AND DELMAR

99-year leasehold; gross rental, if all rented, about $45,000 year; will consider trading for vacant or improved.

FOR SALE

BUSINESS BUILDING ON OLIVE ST.

On long leases, over $17,000 year. If interested will be glad to show.

FOR SALE

SOUTHEAST CORNER DELMAR AND DE BALIVIERE

Stores and flats leased to chain stores. Will consider trading this 99-year leasehold for acreage or other improved property.

We Make 1st and 2d Mortgages on Improved Property

SAM HAMBURG

Agent

1034 ARCADE BLDG.

CHestnut 7714

EXCHANGE

Thoughtful property owners with foresight are taking advantage of the present trading opportunities to make exchanges now.

It is the quickest way of obtaining the kind of property you want.

Our experience will be of great help to you.

OFFICE OPEN SUNDAYS.

CALL RIVERSIDE 4310-11-12.

H. A. O'Rourke, Inc.,
5471 Gravois

WENZLICK REALTY CO.

APARTMENTS AND FLATS OF ALL SIZES, STORES WITH FLATS ABOVE AND BUNGALOWS

in all parts of the city are asked for every day by our salesmen. In our Trade Index, under 350 classifications, we have more than 1000 exchange possibilities, while a sales force ready to submit your property to a large clientele, built up over a period of 34 successful YEARS. Phone, mail or call and give us a description of your property.

ALBERT WENZLICK REAL ESTATE CO.
1010 Chestnut. CHestnut 0900.

Property—Exchange

If you wish to TRADE or SELL, list with us. We can match up whatever you have. Personal attention and consultations. Sales force, trained for years in trading.

JONES BROS. REALTORS, CH 8037

$20,160.00 RENT

Per year, beautiful apartment, building 1 year old; small first mortgage, 4 years to run. 5562 Clemens av., will exchange for high-class subdivision in St. Louis, Chicago, New York or Los Angeles; must be good.

DAVID P. LEAHY, SUBDIVIDER.
Chippewa st. and Brannon av. (c72)

ATTENTION
LOT OWNERS

If you have a clear lot in the city we will arrange an exchange for any one of these single dwellings:

SUBJECT TO FIRST DEED TRUST ONLY

5849 Maffitt; 4-4; price ..... $ 9700
5460 Rosa; 5-5; price $12,000
5465 Rosa; 5-5; price $12,000
5621 Dewey; 5-5; price $12,000
5563 Dewey; 5-5; price $12,000
6040 Carlsbad; 4-2; price $10,000

Phone us for further particulars.

MR. ZIMMERMAN. RIVERSIDE 4762.

SELL OR TRADE

HOLLY HILLS
5712-16 LEONA

It will pay you to visit these exceptional homes; very attractive appearance; dandy floor plan; best buys.

FEDERER, 2610 Gravois, PRospect 1519.

RESIDENCE WANTED

10 or more rooms; west of Kingshighway, south of Page, in exchange for 2-flat, 1 mile from Columbia, Mo., and on No. 63; now rented. CHestnut 1238 W. B. SHELP & CO., 1014 Locust.

ST. ROSE'S PARISH

5550 Bartmer; 14 rooms, 2 baths, 4 toilets; hot-water heat; large garage, and porches; lot 150 feet front; want other property.

EASTON-TAYLOR TRUST CO., DEL 0777.

NEW SINGLE TRADE FOR CITY BUNGALOW.

7350 Hoover; 6-room single, all tile baths and kitchen, hot water heat, 2-car garage; priced right; anxious to trade for bungalow in city. Phone

DIMMITT RICKHOFF BAYER
9th and Chestnut. GArfield 4710

7314 TULANE AVENUE.

Single flat consisting of 5 and 3 rooms, 2 years old; awnings, tile bath, hardwood floors, hot-water heat, electrical refrigeration, 2-car garage; total rent $1260 per month; will trade for flat in North St. Louis.

R. BUCKLEY, INC., PAUL BROWN BLDG. CEntral 1084.

WANT SMALL FARM NEAR CITY.

Have 2 clear cottages in Walnut Park. Call Keener or Tuell, TYler 0355.

J. H. GUNDLACH & CO., 3000 N. Broadway. Carl G. Stifel, president.

STOCKTON REALTY CO.

Bungalow for Flat

Want 4-5 single, modern, west of Union, north or south of Easton, for 4-room modern brick bungalow, northwest, clear and cash.

4726 NATURAL BRIDGE. EVERG. 4990

$13,440.00 RENT

Will exchange for good vacant land to subdivide 28-family apartment flats; without heat or janitor service; one mortgage, 4 years to run; corner Ray av. and Metamore st. Building 1 year old.

DAVID P. LEAHY, SUBDIVIDER.
Chippewa st. and Brannon av. (c72)

COTTAGE WANTED—Small, in city, priced about $2500, or cheap lot, for my modern 6-room residence in Jennings; must be worth $2500, with fruit trees; terms like rent; price $5000. Owner, B-276, Post-Dispatch.

To sell property — residences, farms, suburban acreage—use the Post-Dispatch Classified columns.

Call MAin 1111 for an adtaker.

REAL ESTATE—EXCHANGE

A BEAUTIFUL residence in South St. Louis; subject a first deed of trust, to trade for vacant or single flat. Box B-201, Post-Dispatch.

ACREAGE Wtd.—2 to 5 acres on or near Manchester rd., within 30 miles of St. Louis; exchange for bungalow. Box N-383, Post-Dispatch. (c)

ACREAGE—18 acres, Clayton rd., modern residence; trade for high-class residence, prefer West; assume $15,000. Box N-75, Post-Dispatch.

ACREAGE—16; near Kirkwood; will trade. Box E-164, Post-Dispatch.

AM desirous of trading my income property, subject to one deed, for good home in West End. Box B-251, Post-Dispatch.

APARTMENTS FOR FARM—Located West End; lot 72x163; 8-family; rentals $4950; price $35,000; take farm to $12,000. J. N. Williams, 3861 Plymouth, St. Louis. (c90)

APARTMENT Wtd.—Will trade 2 stores and flats above, clear, for 6-family apartment or business property and pay cash difference. Box A-361, Post-Dispatch.

APARTMENT Wtd.—6-family; will give my Kirkwood home, 7-16 N. Lindbergh; 8 rooms; all heat; for equity.
JONES BROS., 1021 Arcade.

APARTMENT Wtd.—Will give $30,000 in clear property small pieces.
JONES BROS., CHestnut 8037.

APARTMENT—12-family, University City, income $8800 a year; will trade for other property. Box A-3000, Post-Dispatch.

ARMAND PL., 27xx—5-6 room modern single flat; will trade for bungalow or accept vacant lot as part payment. Victor 1500. Owner. (c)

ARSENAL, 5095—4-family, 3 rooms, bath; rents $1080 per year; $3500 first deed only; wants clear lot; deed at once; county acreage. BLUMENFELD, MAin 1609.

ASHLAND, 4330—4-6 room single flat, furnace, corner lot; $3000 first mortgage; trade or sell cheap.
YOUNG-SHOSS, 4234 W. Easton.

AUDUBON PL., 7301—Beautiful Spanish type home in Moorlands; 8 rooms and breakfast room; 3 baths; studio living room; corner lot, 110-foot frontage; owner moving to east; will sacrifice.
OREON E. & R. G. SCOTT, 800 Chestnut

AUTO Wtd.—For bungalow, Trade $5000 equity 2-room brick, all improvements, Richmond Heights. Take $1000 new car or good used. Box B-35, Post-Dispatch.

AUTOMOBILE Wtd.—$1000 deed of trust on 3 vacant lots, for good automobile. FOrest 0465. (c)

BAKERY Wtd.—In good district; have single and double flat, with small deed. Box N-333, Post-Dispatch.

BAKESHOP BUILDING—For bungalow or single. HUdson 0207.

BALTIMORE, 9543 (Overland)—2-story modern 6-room bungalow, subject to $4000 first mortgage; trade or sell cheap. Young-Shoss, 4234W Easton. (c)

BEACON, 5447—New 4-room brick bungalow; will take lot in trade.

BROADWAY, 6007 S.—Business property, store and flat above; price $4500; will trade.

H. A. O'ROURKE, INC., Riverside 4310.

BUILDING LOT Wtd.—For 4-family flat, 3 years old; matt brick; rent $75; for 72xx County Club Court. Call Sycamore 8762, now or after 6 p. m.

BUNGALOW Wtd.—For new flat, 5-5 efficiency; opposite St. Philip Neri New Catholic church; call EVergreen 1330, between 8 and 9 a. m. or after 6 p. m. Owner. (c)

BUNGALOW—For sale or trade; modern, stucco; 5-room; 2 lots; 2-car garage; 5 p. m. or all day Sunday. Phone Kirkwood 1114M.

BUNGALOW Wtd.—Will trade apartment 6014 Kingsbury; 3-family 6-room, only one small loan, for single or bungalow. CURT C. MACK, Realtor, 722 Chestnut.

BUNGALOW Wtd.—Northwest; will trade about $7500 equity, have 5-6-room flat near Fairgrounds Park; $9500; trade equity. Box N-2268, Post-Dispatch.

BUNGALOW—Modern 6 rooms, and sleeping porch, hardwood floors, hot-water heat, will exchange for single, double or vacant. CURT C. MACK, Realtor.

BUNGALOW OR RESIDENCE Wtd.—Seven rooms or more, suitable for two families, in trade for 5-5 bungalow-flat, south. Box B-234, Post-Dispatch.

BUNGALOW Wtd.—In city; exchange 7810 Murdock (Shrewsbury); 6-room and kitchenette, furnished and brick; large lot.

H. A. O'ROURKE, INC., Riverside 4310.

BUNGALOW Wtd.—Residence, 8 rooms, modern, hot-water heat; wants 5-room 1 floor bungalow, close to carline. Box B-2584, Post-Dispatch.

BUNGALOW—5172 Eichelberger, subject to $5000 deed of trust only; will exchange for 2-family flat. Riv. 7117.
HOLLY HILLS, Riv. 7117.

BUNGALOW Wtd.—5-room cottage, four acres, near Woodlawn Country Club, prefer Mount Vernon bungalow. FEnton, Federal Land Bank.

BUNGALOW Wtd.—5-room brick; exchange 2001-03 Ann, 4-4 double, modern, separate gas; will pay cash difference.
H. A. O'ROURKE, INC., Riverside 4310.

BUNGALOW Wtd.—For 5 and 5 modern single in good North Side section; will trade for 2-story bungalow in Holly Hills.
MR. ZIMMERMAN. RIVERSIDE 4762.

BUNGALOW Wtd.—Single flat, 4933 Botanical; will trade for 4-room bungalow. Box B-1341, Post-Dispatch.

BUNGALOW OR LOT Wtd.—For 12-room residence, south; used as rooming house; good income. Owner, Box N-42, P.-D.

BUNGALOW Wtd.—5 or 6 rooms, in Holly Hills; will trade single 2-story modern, south; price $11,500. Riverside 7311. (c)

BUNGALOW Wtd.—Have single, 4-4, modern, west of Kingshighway, also 3-3, south. Riverside 3814. (c)

BUNGALOW—5 rooms, modern, side drive, 2-car garage; lot 100x174; house cost $9000; 50 feet and room for another house; can be used for 2 families; price $20,000 and worth it; want farm on highway 94 with plenty of springs, for tourist camp. CAMPBELL R. E. AGENCY, 4066 Olive. FRanklin 6565.

EXCHANGE—750 acres in Callaway County, Mo., 3 miles from highway 40; all necessary improvements; price $40 per acre, and will take 1, 2 or more in merchandise, cheap land in Missouri, Arkansas, Nebraska, Oklahoma, Texas, Minnesota or Wisconsin, or half or any improved property. CAMPBELL R. E. AGENCY, 4066 Olive st. FRanklin 6565. (c)

EXCHANGE—7-room house in Maplewood, arranged for 2 families, 2 baths; rooms rent for $2500, and will trade for small rooming house or highway stand; price $5000 and worth the money. CAMPBELL R. E. AGENCY, 4066 Olive. FR. 6565.

EXCHANGE your old flat, or residence, or lot in St. Louis for brand-new, modern 6-room matt brick bungalow, priced right, with hot-water heat, hardwood floors. See 1034 West Big Bend road, Hiland 6600. JOS. V. DICKSON, Watson and Arsenal.

EXCHANGE—704-10 N. Broadway 3-story four stores; 78 feet frontage; rental $6000 per annum; subject to first deed of trust; must consider small residence, flats or apartment as part payment.
OREON E. & R. G. SCOTT, 800 Chestnut.

EXCHANGE—Have parties owning income properties in Kansas City, Mo., and Wichita, Kan., who are moving to St. Louis and want property here; can make good exchange. CAMPBELL R. E., 4066 Olive st. FRanklin 6565. (c)

EXCHANGE.—For sale or trade; 9524 Midland, Overland; five large bungalows, 5-5 rooms, all modern; lot 50x300; shade fruit trees, house too large for owner, will trade for 4-room bungalow in city; make offer. (99)

EXCHANGE—Clear small pieces or deeds of trust wanted in exchange for my equity in several new store and apartment buildings on Grand bl.; subject to long term first deeds. 3548 S. Grand. PRospect 3315.

EXCHANGE—I own 60 apartment building, new, $60,000 annual income, on Grand bl., will trade for any kind of clear improved property or good stocks or bonds. 3548 S. Grand. Call PRospect 3315.

EXCHANGE—20 acres, subdivision, institution site; large country home (frontage); Pasadena Hills section. FULENWIDER, Main 1818.

EXCHANGE—2 apartments, 24 families each. Both on well paying basis. Subject to one deed only. Will bear rigid investigation. Both buildings new and ultra modern. CAbany 5252. (c)

EXCHANGE—Two hotels, one with 60 rooms, and 2 stores, the other 40 rooms and 6 stores. Subject to one deed only; modern in all details. Equitable trade desired. CAbany 5252. (c)

EXCHANGE—New 12-family efficiency apartment in Northampton; all rented for $845 a month; want flat, residence or vacant. Box B-69, Post-Dispatch.

EXCHANGE—Filling station, garage, 20 acres tourist camp, on 66, St. Clair, Mo. Shady Bell Garage. Trade or sell. Riverside 7011.

EXCHANGE — 7720 Lohmeyer (Maplewood); 6-room bungalow, furnace and bath, for moderate priced single or double or rooming house.
H. A. O'ROURKE, INC., Riverside 4310.

EXCHANGE—Will take clear lot in trade on 5-room Spanish residence in Webster Groves; excellent neighborhood; garage in basement. Box N-201, Post-Dispatch.

EXCHANGE—3-room modern brick cottage; for 5-room bungalow. LAc. 7440.

CAR Wtd.—Clear lot in county for late model car. MU. 3381.

4937 CHIPPEWA—HALF BLOCK FROM KINGSHIGHWAY.

Five rooms and hall room, Murphy bed, sleeping porch, garage; hot-water heat; 4-family flat at 3688 S. Broadway, subject to $10,000 first mortgage.
YOUNG-SHOSS, 4234 W. Easton.

CLEAR double, $17,500; want vacant ground, Northwest. Box N-333, Post-Dispatch.

B.D. BUCKLEY INC.

7424 CORNELL AVENUE

7-room brick residence; 3 years old; built for owner-occupancy; has refrigeration, garage, awnings, etc.; lot 40x110. Want single or trical flat, North St. Louis.

B. D. BUCKLEY, INC.
Paul Brown Bldg.
CEntral 1084.

COMPTON, 4756 S.—EXCHANGE FLAT, 3 YEARS OLD (EXCELLENT) FOR BUNGALOW.

COMPTON, S.—Modern single, 4-3, want clear cottage or bungalow. LAc. 7440.

CORNER stores and flats, leased; 1 deed; want flats or clear home for $25,000 equity. Box N-3364, Post-Dispatch. (c)

CONFECTIONERY—Delicatessen, trade for small farm on hard road; Illinois preferred. Box N-341, Post-Dispatch. (c)

CONFECTIONERY—And building; old stand; for bungalow. HUdson 0207.

CORA, 2409—3 and 4 room single flats, baths, 1-car garage; exchange for 5-room cottage or clear lot, north of northwest. WANSTRATH, CEntral 2940.

COTTAGE Wtd.—For bungalow, in trade for 7-room brick residence; good location; fair trade. "SEE US." BRINKOP, 3021 S. Grand. LAclede 3040.

COTTAGE Wtd.—Small frame in county, with acre or two of ground; will trade 4-room brick bungalow in South St. Louis. LAclede 6573. (c)

COTTAGE Wtd.—4 rooms, south, for my 6-room residence, 3639 Minnesota.
STUESSEL REALTY CO., 3548 S. Grand.

COTTAGE Wtd.—6-room modern for 3 or 4 room, county or city. 8836 Forest Overland. Mo.

COTTAGE Wtd.—Exchange residence, 3318 St. Vincent; want cottage in county. FR. 7824.

COTTAGE Wtd.—For 4-4 modern single flat, 3204 Delor.
MR. CEHAN, RIVERSIDE 4762.

COTTAGE Wtd.—3 rooms; exchange 2755 Wyoming, 3-3 single.
H. A. O'ROURKE, INC., Riverside 4310.

COTTAGE Wtd.—Trade two out-of-town lots as down payment on cheap cottage, south county. Riverside 7011.

COTTAGE Wtd.—Small as down payment for modern bungalow. 4450 S. 37th. (c93)

COUNTRY HOME Wtd.—For residence, Normandy Club Court. Call Scruggs, EVergreen 8762.

DEED OF TRUST Wtd.—Exchange 310 acres of subdivision land; Garwood, Mo. Want 6-4, cottage, flat or vacant. Johnson, 4254 Lindell bl.

DEED OF TRUST Wtd.—In exchange for investment property. Box B-206, P.-D.

HOUSE FLAT—Small colored; price $3700; trade $2000 cash equity for merchandise stock; make offer. JEf. 5107.

DOUBLE FLAT Wtd.—Or will consider a good single, in exchange for modern 6-room bungalow, hot-water heat, large lot, 2 blocks from car line. Lac. 6573. (c)

DOUBLE WTD.

Have clear city vacant to trade for 4-family flat, with 1 deed. LAc. 6573. (c)

DOUBLE FLAT—Will trade deed, for clear farm. Box E-25, Post-Dispatch.

DOUBLE Wtd.—Modern in good condition, will trade 3-3 single. LAc. 6573. (c)

3733-35 DENICA

Modern, new, 4-family, 3-room flats; brick garage; trade for bungalow or residence; rent $170.

EIGHTEENTH, 1427 S.—Rooming house, 11 rooms, furnace heat, on car line; want cottage.
H. BUCKLEY, INC., Riverside 4310.

ELEVENTH, 1903 S.—5-family tenement; good investment; will trade. What have you?
H. A. O'ROURKE, INC., Riverside 4310. (c)

ELLA, 6319—6-room frame; modern; 2-car garage, $2250 first deed only; wants clear lo., farm, flat or $200 cash will handle; rents $47. MAYFIELD, MAin 1609.

ELLENWOOD—5-room cottage, four acres, near Woodlawn Country Club, prefer Mount Vernon bungalow. FENton, Federal Land Bank. (c)

ELM, 416 S. (Webster Groves)—6-room modern up-to-the-minute frame bungalow; large lot. Wants 5-10 acres of ground on highway.
H. A. O'ROURKE, INC., Riverside 4310.

ESTABLISHED business for flat or bungalow. Call Mr. Quinn,
HARRY J. EWERS RLTY. CO., 3190 Grand. PRospect 2920. (c)

$2500 EQUITY income property, for clear land or river property. DEImar 1862.

B.D. BUCKLEY INC.

6624 ETZEL AVENUE

5-room frame cottage; furnace heat, electrical refrigeration, built-in bath, garage. Price $5500, or will trade.

B. D. BUCKLEY, INC.
Paul Brown Bldg.
CEntral 1084.

EXCHANGE—4109 Lafayette, double, 5 and sunroom, 2-car garage.

3701 S. Kingshighway; 7 apartments, 3 stores, first deed of trust, $23,853.

4935 Quincy; double 3 rooms and kitchenette, first deed only.

8265 Cahanne; 2 unit apartments; lot 70 feet; first deed of trust only.

Vacant, 55x120; on north side of Olentha, east of Brannon clear.

Trade for bungalow, 5636 Potomac; brand-new single flat, 5-6 rooms; hot-water heat, $8000; first deed.
RALPH E. DARR, GRand 5247. (c)

EXCHANGE—9-room residence in Webster Groves; 2 sleeping porches, glassed in; 2-car garage; lot 100x174; house cost $9000; 50 feet and room for another house; can be used for 2 families; price $20,000 and worth it; want farm on highway 94 with plenty of springs, for tourist camp. CAMPBELL R. E. AGENCY, 4066 Olive. FRanklin 6565.

EXCHANGE—750 acres in Callaway County, Mo., 3 miles from highway 40; all necessary improvements; price $40 per acre, and will take 1, 2 or more in merchandise, cheap land in Missouri, Arkansas, Nebraska, Oklahoma, Texas, Minnesota or Wisconsin, or half or any improved property. CAMPBELL R. E. AGENCY, 4066 Olive st. FRanklin 6565. (c)

EXCHANGE—7-room house in Maplewood, arranged for 2 families, 2 baths; rooms rent for $2500, and will trade for small rooming house or highway stand; price $5000 and worth the money. CAMPBELL R. E. AGENCY, 4066 Olive. FR. 6565.

EXCHANGE your old flat, or residence, or lot in St. Louis for brand-new, modern 6-room matt brick bungalow, priced right, with hot-water heat, hardwood floors. See 1034 West Big Bend road, Hiland 6600. JOS. V. DICKSON, Watson and Arsenal.

EXCHANGE—704-10 N. Broadway 3-story four stores; 78 feet frontage; rental $6000 per annum; subject to first deed of trust; must consider small residence, flats or apartment as part payment.
OREON E. & R. G. SCOTT, 800 Chestnut.

EXCHANGE—Have parties owning income properties in Kansas City, Mo., and Wichita, Kan., who are moving to St. Louis and want property here; can make good exchange. CAMPBELL R. E., 4066 Olive st. FRanklin 6565. (c)

EXCHANGE.—For sale or trade; 9524 Midland, Overland; five large bungalows, 5-5 rooms, all modern; lot 50x300; shade fruit trees, house too large for owner, will trade for 4-room bungalow in city; make offer. (99)

EXCHANGE—Clear small pieces or deeds of trust wanted in exchange for my equity in several new store and apartment buildings on Grand bl.; subject to long term first deeds. 3548 S. Grand. PRospect 3315.

EXCHANGE—I own 60 apartment building, new, $60,000 annual income, on Grand bl., will trade for any kind of clear improved property or good stocks or bonds. 3548 S. Grand. Call PRospect 3315.

EXCHANGE—20 acres, subdivision, institution site; large country home (frontage); Pasadena Hills section. FULENWIDER, Main 1818.

EXCHANGE—2 apartments, 24 families each. Both on well paying basis. Subject to one deed only. Will bear rigid investigation. Both buildings new and ultra modern. CAbany 5252. (c)

EXCHANGE—Two hotels, one with 60 rooms, and 2 stores, the other 40 rooms and 6 stores. Subject to one deed only; modern in all details. Equitable trade desired. CAbany 5252. (c)

EXCHANGE—New 12-family efficiency apartment in Northampton; all rented for $845 a month; want flat, residence or vacant. Box B-69, Post-Dispatch.

EXCHANGE—Filling station, garage, 20 acres tourist camp, on 66, St. Clair, Mo. Shady Bell Garage. Trade or sell. Riverside 7011.

EXCHANGE — 7720 Lohmeyer (Maplewood); 6-room bungalow, furnace and bath, for moderate priced single or double or rooming house.
H. A. O'ROURKE, INC., Riverside 4310.

EXCHANGE—Will take clear lot in trade on 5-room Spanish residence in Webster Groves; excellent neighborhood; garage in basement. Box N-201, Post-Dispatch.

EXCHANGE—3-room modern brick cottage; for 5-room bungalow. LAc. 7440.

B.D. BUCKLEY INC.

7110 CAMBRIDGE AVE.

English style residence, consisting of 6 rooms and sun parlor, located in University Park. This home is strictly modern in every respect. Will trade for income property or county vacant.

B. D. BUCKLEY, INC.
Paul Brown Bldg. CEntral 1084.

CHATTEL mortgage, $12,000; payable monthly; want single, double flat or a few stores. Box N-353, Post-Dispatch. (c)

EXCHANGE—Have business corner of 5 stores and 4 families; will trade for double flats. BERGJANS & DORENKAMPER, 911 Chestnut st. CEntral 4764.

EXCHANGE—Equity in store building; 5-room flat above; income $120; for grocery, market or what have you? Owner, 4540a Gravois.

EXCHANGE—Several good investment properties foreclosed can be traded subject to small first; will refinance; what have you? 3548 S. Grand. PRospect 3315.

EXCHANGE—Rooming house, for flat, bungalow, vacant, or what have you; income $350 a month; all rented. 2233 Park. (c)

EXCHANGE, double flat, 40xx Hydraulic, subject to first deed trust only; will exchange for lot.
HOLLY HILLS, Riverside 7117. (c)

EXCHANGE—Corner lot, Sacramento and Turner; splendid location; 35x120; trade $2500 equity for equity in bungalow or cottage. POWELL, Hiland 4904. (c62)

EXCHANGE—Kingshighway Hills lot; Clean; Lawn av. north of Potomac; will trade for good equity in flat.
STRODTMAN & STRODTMAN, TY. 0696.

EXCHANGE—1700 ft. fr

REAL ESTATE—EXCHANGE

MOORLANDS home; small deed; want income property. Box N-347, Post-Dis.

SESOTO, 45xx—Brick cottage, 4 rooms; trade for bungalow. LaClede 7440.

NEW 6-room and bath cobblestone bungalow, for farm, value $3000; located 3-4 miles south of St. Louis, in good town. Box F-396, Post-Dispatch.

NORTHMOOR DR., 7059—6-room bungalow; owner wants flat in University City. D. J. McCAWLEY R. CO., MAin 2813.

OLIVE, 40xx—Two 10-room houses, 50-ft. lot; want bungalow or clear farm; income $105 per month. Mrs. Willis, FLorissant 2601. (c2)

PALM, 4668—Modern 5-room matt brick bungalow, wants 3 or 4-room frame or brick cottage. (c)

H. A. O'ROURKE, INC., Riverside 4310.

PROMINENT South Side business corner, all leased; exchange for flat.

FRANCIS, 5003 Gravois, Riverside 4300.

PROPERTY—For exchange, for farm, 40 or 50 acres; improvements unnecessary. Box N-367, Post-Dispatch.

PROPERTY Wtd.—Small, clear; will give my 6-family, subject to good first. 710 Heman, JONES BROS., 1021 Arcade.

RESIDENCE—For exchange; 3542 Itaska; modern brick; want 4-4 apts.; see today. H. A. O'ROURKE, INC., Riv. 4310.

RESIDENCE to trade 7 rooms and sunroom, located in University Park; will take good vacant lots; no cash unless down payment. Box A-390, Post-Dispatch.

RESIDENCE 8 rooms, 2 baths, in Maplewood, to trade for other property. Box A-365, Post-Dispatch.

RESIDENCE Wtd.—For apartment and store, or what have you? Call or tell me about it. MR. CEHAN, RIVERSIDE 4762.

RESIDENCE Wtd.—In St. Pius parish, for modern single, 34xx Tennessee. HOWARD H. MURPHY REALTY, FR. 0334.

RESIDENCE or bungalow wanted for modern double, south; always rented. Owner, Box N-302, Post-Dispatch.

RESIDENCE Wtd.—Will trade 2 choice pieces tenement on South Side for residence or clear vacant. Riverside 3814. (c)

RESIDENCE, 8-room, south, for flat, bungalow or cash. PRespect 0422.

RESIDENCE OR BUNGALOW in St. Louis Hills. Box B-154, Post-Dispatch.

ROADHOUSE—Close in. What have you? Hudson 0207.

ROBERT, 55xx—5-room brick bungalow; exchange for vacant lot. Arcade 7440.

ROOMING HOUSE—Or trade; well furnished; Jefferson 4268.

RUSSELL, 1248—Dandy 8-room residence; tile bath; hardwood floors; close to car; priced at $6500; 4-4 single. H. A. O'ROURKE, INC., Riverside 4310.

SELL your flats for farm. What have you? Call 3072 Lemp.

SINGLE Flat Wtd.—Or home in University City; will trade fine double flat subject to first sale. JONES BROS., 1021 Arcade.

SINGLE FLAT—Wtd; cheap, for what have you? Box E-30, Post-Dispatch.

STORE Wtd.—South or southwest; 5 or 6-room bungalows. LaClede 6100.

ST. VINCENT, 2847—Rooming house; 9 modern rooms, hot-air heat; wants 4-6 flats; will trade for farm. Box A-12, Post-Dispatch.

TRADE FOR 5-ROOM BUNGALOW—Modern; value $12,000; mortgage $12,000. STUART RICHHOFF BAYER 9th and Chestnut GArfield 4710

TRADE—Or sell, 6 or 8 rooms; 2-car garage; $12,000. Hartmann, Main 2203.

TRADE—For 5-room brick, tile bath, oil burner, hardwood floors; 2-car garage, 5847 Tesmore, Ferguson; 4-room brick; tile bath, hardwood floors, furnace; $6500; $1500 cash. 5048 Trafford av.; 5-room frame, bath and furnace.

WM. M. SCOTT RLTY. CO., COl. 1900.

New Colonial Hills Home

On Spoede road near Mary Institute; 12 rooms, 4 baths, 5 acres. RAndolph 8155.

Open Sunday Afternoon.

See Eggers & Clayton

Beautiful 6-Acre Estate

8-room, 2-bath residence; 480 feet on Schuitz rd., just north of Big Bend rd. May trade for city property. CHAUNCEY P. HEATH CO., Gar. 3165

WHY ST. LOUIS COUNTY IS GROWING RAPIDLY

Its climate, scenery and beautiful homes offer great opportunities.

"Indian Hills on Watson and Rott Roads"

offers you all of these opportunities with its restrictive sites for your home.

LOUIS H. WIGMAN R. E. CO., 119 N. 7th St.

MISSISSIPPI VALLEY TRUST CO

St. Louis Country Club District

17 Fordyce Lane

Beautiful new country home near Mary Institute. Two-story brick "English" type; 9 rooms, 3 baths, also shower and toilet in basement; hot-water heat; 2 acres of ground; open. For further particulars see MISSISSIPPI VALLEY TRUST CO., Agts. Broadway and Olive. CEntral 7830.

OVERLOOKING

Sunset Golf Course

On Robyne rd., near Lindbergh dr., frame bungalow, large living room with rock fire place, three bedrooms, bath, large porch, 2-car garage, electric and county water; a fine summer cottage; among Sunset Golf Course, one acre of ground; price $8500; see us for further particulars. Jos. F. Dickmann R. E. Co., 623 Chestnut

READ THIS

Would you pay as much as $13,500 for a beautiful new 7-room country home with half acre lot on Litzinger rd. If you would call WEbster 4038 or see Mr. Tacke with South Side National Bank.

Country Estate

On Lindbergh drive, opposite Sunset Golf Club, grand location overlooking the Meramec Valley; 3½ acres improved with 8-room residence, with bath-room, furnace, hardwood floors, etc., and outbuildings; a wonderful home. This place must be seen to be appreciated. HAASE REALTY CO., 921 Chestnut st.

HIGHWAY FRONTAGE

For any purpose, 150 feet on Manchester, near Lindbergh drive, two acres, with modern 8-room house. Price $12,000; terms. $2000 cash. H. H. HAUHART R. E. & I., 13 Box 1096, Kirkwood, Mo. Kirkwood 1746.

THE BIG WHITE HOUSE

On marvelous lot; 136x197; fine old shade trees; near Bristol School; 2-car garage, 8 rooms, oil burner; a beautiful home for a family with children; N. Y. owner anxious for quick sale. TREMBLEY-WILSON. Webster Groves.

$50.00 Cash, $10.00 Per Month

5 acres, 4-room house, 3.74 acres with well, 2½ acres on Page av.; 19 acres at Pond. H. H. HAUHART, R. E. & I., Box 1096, Kirkwood, Mo. Kirkwood 1746.

REAL BARGAIN

Beautiful lot in York Village, east side of Lay rd., 75x200 feet. For price and particulars see ALBERT T. TERRY & CO., 823 Chestnut.

700 Ft. Clayton Road

34 acres, on corner Clayton and Straub rds.; modern buildings; big barn; cheap. MOTORIST, 1854 Locust.

NEW COUNTRY HOME

7 rooms, sunroom, bath, heat; 20 acres of ground, on Becker road; low price. C. R. MILTENBERGER, 806 Chestnut.

15 CHOICE LOTS FOREST HILLS PARK.

North and South road between Clayton and Manchester; all conveniences of the city; all the beauty of the county. Prices very reasonable.

J. FRANKE REALTY CO. 1008 Chestnut. CHestnut 1552.

SUBURBAN PROP. FOR SALE

Wydown Boulevard and Ridgemoor Drive

NO. 2 RIDGEMOOR DRIVE

Beautiful, substantially built, 11-room residence; 3 baths, hot-water heat, hardwood floors; lot 150x200.

NO. 6 RIDGEMOOR DRIVE

10-room residence; 3 baths; hot-water heat, hardwood floors; 2-car garage; lot 100x200.

These homes are priced respectively at $60,000.00 and $42,500.00 and each represents very excellent value.

EDWARD L. BAKEWELL

118 N. 7th St. CHestnut 5555

No. 8 FAIR OAKS

Nine-room brick residence with slate roof, hot-water heat with oil burner, terrazzo floor on 1st floor, hardwood floors on 2d floor, garage for 2 cars; 1¼ acres. A lovely home, in first-class condition. For card of admission call

Edward L. Bakewell

118 N. 7TH ST. CHestnut 5555

County Homes

Celia road	11 rooms, 3 baths
Clayton road	10 rooms, 3 baths
Country Club Grounds	11 rooms, 4 baths
Denny road	8 rooms, 3 baths
Fair Oaks	8 rooms, 3 baths
McKnight road	10 rooms, 4 baths
Overbrook Estate	12 rooms, 4 baths

CORNET & ZEIBIG, 719 Chestnut.

TODAY IS THE DAY

Drive Your Wife, Mother, Sister or Sweetheart to

Velda Village

Inspect our beautiful modern 5 and 8 room efficiency bungalows. Prices $5550 to $6950. Come and let our salesman explain to you how easy it is to buy one of them. 6700 west on Easton av., 5 blocks north on Lucas and Hunt Boulevard.

SCHEURMANN BLDG. & RLTY. CO. 6203 Easton Ave.

Display House, 2254 Lucas and Hunt Blvd. Phone MUlberry 8224 or MUlberry 5700.

COUNTY BUNGALOWS FOR SALE. 1308 Hillside, Home Crest, Ferguson; 4-room brick; modern throughout; 2-car garage; large lot.

5474 Janet av.; 3-room cottage; reasonable.

5738 Jennings rd.; 3-room frame, bath and furnace; $3250.

703 Marshall, Webster Groves, 6-room frame, bath, furnace.

7207 Normandy pl.; 8-room brick, modern and very attractive; $12,000; terms.

8751 North; 5-room frame, bath, furnace; 4 acres.

9436 Sunset ct.; 7-room brick, tile bath, oil burner, hardwood floors; 2-car garage. 547 Tesmore, Ferguson; 4-room brick; tile bath, hardwood floors, furnace; $6500; $1500 cash. 5048 Trafford av.; 5-room frame, bath and furnace.

WM. M. SCOTT RLTY. CO., COl. 1900.

New Colonial Hills Home

On Spoede road near Mary Institute; 12 rooms, 4 baths, 5 acres. RAndolph 8155.

Open Sunday Afternoon.

See Eggers & Clayton

Beautiful 6-Acre Estate

8-room, 2-bath residence; 480 feet on Schuitz rd., just north of Big Bend rd. May trade for city property. CHAUNCEY P. HEATH CO., Gar. 3165

WHY ST. LOUIS COUNTY IS GROWING RAPIDLY

Its climate, scenery and beautiful homes offer great opportunities.

"Indian Hills on Watson and Rott Roads"

offers you all of these opportunities with its restrictive sites for your home.

LOUIS H. WIGMAN R. E. CO., 119 N. 7th St.

MISSISSIPPI VALLEY TRUST CO

St. Louis Country Club District

17 Fordyce Lane

Beautiful new country home near Mary Institute. Two-story brick "English" type; 9 rooms, 3 baths, also shower and toilet in basement; hot-water heat; 2 acres of ground; open. For further particulars see MISSISSIPPI VALLEY TRUST CO., Agts. Broadway and Olive. CEntral 7830.

OVERLOOKING

Sunset Golf Course

On Robyne rd., near Lindbergh dr., frame bungalow, large living room with rock fire place, three bedrooms, bath, large porch, 2-car garage, electric and county water; a fine summer cottage; among Sunset Golf Course, one acre of ground; price $8500; see us for further particulars. Jos. F. Dickmann R. E. Co., 623 Chestnut

READ THIS

Would you pay as much as $13,500 for a beautiful new 7-room country home with half acre lot on Litzinger rd. If you would call WEbster 4038 or see Mr. Tacke with South Side National Bank.

Country Estate

On Lindbergh drive, opposite Sunset Golf Club, grand location overlooking the Meramec Valley; 3½ acres improved with 8-room residence, with bath-room, furnace, hardwood floors, etc., and outbuildings; a wonderful home. This place must be seen to be appreciated. HAASE REALTY CO., 921 Chestnut st.

HIGHWAY FRONTAGE

For any purpose, 150 feet on Manchester, near Lindbergh drive, two acres, with modern 8-room house. Price $12,000; terms. $2000 cash. H. H. HAUHART R. E. & I., P. O. Box 1096, Kirkwood, Mo. Kirkwood 1746.

THE BIG WHITE HOUSE

On marvelous lot; 136x197; fine old shade trees; near Bristol School; 2-car garage, 8 rooms, oil burner; a beautiful home for a family with children; N. Y. owner anxious for quick sale. TREMBLEY-WILSON. Webster Groves.

$50.00 Cash, $10.00 Per Month

5 acres, 4-room house, 3.74 acres with well, 2½ acres on Page av.; 19 acres at Pond. H. H. HAUHART, R. E. & I., Box 1096, Kirkwood, Mo. Kirkwood 1746.

REAL BARGAIN

Beautiful lot in York Village, east side of Lay rd., 75x200 feet. For price and particulars see ALBERT T. TERRY & CO., 823 Chestnut.

700 Ft. Clayton Road

34 acres, on corner Clayton and Straub rds.; modern buildings; big barn; cheap. MOTORIST, 1854 Locust.

NEW COUNTRY HOME

7 rooms, sunroom, bath, heat; 20 acres of ground, on Becker road; low price. C. R. MILTENBERGER, 806 Chestnut.

15 CHOICE LOTS FOREST HILLS PARK.

North and South road between Clayton and Manchester; all conveniences of the city; all the beauty of the county. Prices very reasonable.

J. FRANKE REALTY CO. 1008 Chestnut. CHestnut 1552.

SUBURBAN PROP. FOR SALE

NOTHING LIKE IT

For the money you can buy this for; 4 rooms; almost new; lot 100x190; large garage; vineyard, shade, shrubs, fruit; splendid location; $3800; don't delay.

LAKELAND REALTY CO., 9429 LACKLAND, WABASH 1033.

BROADWAY, 9067 S.—2 houses, 1 2-story brick flat, 4-3 rooms; 1 5-room frame; rent $110 month; price $8000; terms.

M. HAMMELL E. E. CO., 6721 S. B'way.

BUNGALOW—ALMOST NEW. 4-ROOM FRAME, BATH, FURNACE, SIDE DRIVE TO GARAGE; LOT 50x200; $3850 INCLUDING FURNISHINGS (LESS UNFURNISHED). MR. SCHAEFER.

EDW. L. KUHS REALTY CO., JEf. 3500.

FORECLOSURE BARGAIN.

Seven-room modern bungalow, grounds for garden, etc.; $200 cash, $40 month. 315W Ripa. FOrest 2144J. (c99)

BUNGALOW LOT 165 BY 140.

Modern brick, northwest; $3000; $200 cash, balance $30 monthly, including interest. JEfferson 8270. (c90)

$100 CASH. $10 PER MONTH.

Four-room modern frame bungalow; near Midland Valley golf links. R. H. Hauhart, R. F. D. 13, Box 1096, Kirkwood, Mo. Kirkwood 1746. (c92)

NEW BUNGALOW—$4950 GRAVOIS

Open 2-5:30; $5700; $500 Down.

½ block north on Arthur av., 5 rooms, 13-inch walls. See to appreciate.

Reniger-Weber, 37539 S. Lindbergh. LAc. 9542

REAL UNIVERSITY CITY BARGAIN. 4-ROOM BRICK—$4250.

7380 Liberty; newly decorated; $1000 less than price. See owner today at property, Liberty av. and Hanley rd. ATwater 1036.

50 ACRES—CHEAP FOR CASH.

8-room house, barn, etc.; ideal for summer home, small farm, institution; top of Kinloch Hill; only 10 miles on Page. Wild Horse Creek; $9000 takes it; part cash. JONES BROS. R. E., 1021 Arcade Bldg.

GAS STATION.

For sale—Gas station facing on main highway, doing good business; leased to large gas company. Call CEntral 2690.

WANT OFFER. 8-ROOM BUNGALOW.

7337 Grand dr.; 2 blocks south St. Charles Rock rd.; open Sunday, 2 to 5.

ARLMONT DR., 3058 (Bel-nor)—Beautiful modern residence; will be sold at sacrifice price. See SCHAEFFER REALTY CO., 501 Wainwright bldg.

BRICK BUNGALOWS—4 and 5 room, water, gas, electric, garage, basement, furnaces, hardwood floors, 50 ft. lots, close to car and school, $3850 up; small payment down, balance like rent. Drive out St. Charles rd. to Walton rd., south to Forest av., then west to 8002. Ask for Mr. Gordon.

BUNGALOW—In sight of Glen Echo Country Club, at a big sacrifice; elegant brick bungalow, 5 rooms, bath, gas, electric, furnace, cold storage graniteid basement, concrete walks, garage, large lot. Easy terms. See owner, 3622 St. Marys, Normandy, or H. D. McCorkle, 114 N. 7th. (c90)

BUNGALOW—Beautiful new 5-room, Spanish; take small equity; Arcadia; modern throughout; ideal location, attractive terms; see it today. Box N-107, P.-D.

BUNGALOW—5 rooms, bath, hardwood floors; 5911 Bamberger, 180x125; 2 blocks north St. Catherine Church, Chambers and Diamond drive. COlfax 6520W. (c)

BUNGALOW—5 large rooms; new; lot 100x227; $4250. TWIDER, Main 1818.

BUNGALOW—Modern 5 rooms, garage, lot 50x152; convenient transportation; bargain owner; sacrifice; home; city water, gas, electric. Ferguson 2236.

BUNGALOW—4 rooms, furnace, lot 50x135; $1475; a bargain. ST. JOHNS REALTY, 8360 St. Charles rd. Main 1188.

BUSINESS SITE—On route 66, close to city, improved by two-story store building and filling station. WEbster 1795J.

COTTAGE—3 rooms, water, gas, electric, floors and trim like new; 5 rooms, lot 50 x150; close to car and school; price $2250, $150 down, balance monthly. 3628 Penrose. EDWARD GOCKE REAL ESTATE CO., 7212 Chestnut st. MAin 4209.

COTTAGE—3 rooms and bath; chicken house, all fenced; $2350; $100 cash, balance $15 per month and interest. REASOR, 5008 St. Charles rd. Va. 1106.

COTTAGE—8300 south; 3 rooms, $1400; lot 50x146; $15 monthly. GRand 1926W. (c99)

COTTAGE—4 rooms, bath, modern, corner lot, 50x170; well and cistern; 2 cars or horse. Wagner, 8025 Joy, off Hedge rd. (c99)

COTTAGE—Nice, 3 rooms, on large lot; Affton, Mo. Inquire 1847 S. 10th. (c99)

COTTAGE—3 rooms, electric, furnace, lot 150x140; near Halls Ferry rd. $2500; easy terms. Phone MUlberry 2545.

COUNTRY HOME—7 rooms, modern, on Bellefontaine road, south of Church road, beautiful surroundings; private roadways; 2-car garage; water heat, electric; lot 60x900; price right; owner on premises. MUlberry 1057.

12 COUNTY bungalow lots, close to three-mile State highways; sell cheap. Johnson 3535. (c83)

HANLEY RD., 2820—6-room house, bath and furnace, good location; 50x165; cheap for quick sale.

HOME—For a bargain if sold at once, beautiful suburban home, 8 rooms, 2-story frame house; hot-water furnace, hardwood floors throughout; tiled bath and water; baths; garage for 3 or 4 cars; building all in good repair. 1½ acres of ground. James Lee, Jennings, Louisiana, Mo.

HOUSE—7 rooms, bath. P. J. HIGGINS, Carson and Guger.

JUST the place you want; lot 110x300; 6 rooms, garage, chicken house, bearing fruit trees, berries, grapes. Hiland 4004 or Wabash 185M. (c)

LAND—Conway road frontage, mile west Denny rd.; 290x375 feet; attractive home site and good deal to builder of home. Owner, R. de Armond, on property.

LAWN AV., adjoins 8827 at North and South rd. 50x143. KAMP, CHest. 8342.

LINDBERGH BL., 7—1000-ft. corner of Lenox pl. and rd.; pretty 7-room frame, bath, furnace. 3 acres; for appointment to inspect, phone 710 HEMAN, Realtor. 418 Olive. Garfield 7697. (c)

LOT—RESTRICTED TO ONE RESIDENCE, S. S. CLAYTON RD., 457 FEET EAST OF DELMAR BLVD., 55 ft. front. WM. H. TAYLOR, 114 N. 7TH. (c)

LOT—Warson and Conway rds., No. 25 Picardy Lane; 100x300. Owner, DEI. 0247.

LOT—Castle Point, north of Baden; bargain. COlfax 6183J.

MAGDALEN TERRACE, 8725—Model 6 rooms, hot-water heat, hardwood floors, large lot; priced low; one block north of Manchester, ½ block east of North and South rd. Open from 9 to 5.

MUST sacrifice pretty county lot for quick sale, 50-ft front. PArkview 3686. (c)

NORTH AND SOUTH RD., 2738—4-room brick bungalow; hot-water heat; large corner lot; 2-car garage; screens; newly decorated. Two blocks north of St. Charles Rock rd. Open from 9 to 5.

NORTH AND SOUTH RD., 1533 — Four rooms, bath, furnace; lot 50x310; ideal for chicken raising. Riverside 7231. (c99)

NORTHLAND AND LACKLAND—1188 feet; sewers, gas, water, sidewalks, electric, near carline. LAclede 4366.

RESIDENCE—Stine home, north side Litzinger rd., west of Lay rd.; beautiful residence with 19 acres; drive out today and look at this, then see me Monday. This property is going to be sold KENT JARVIS, Realtor, 8018 Agent, 706 Chestnut. (c)

RESIDENCE—Near Glencoe, Mo., on Old State road; beautiful home, 8 rooms, bath, etc., and 3-room cottage, garage, etc., and 18 acres on the crest of hills overlooking the beautiful Meramec River. JEff. 8400. McMENAMY R. E. CO., 1308 N. GRAND.

RESIDENCE—8-room modern brick, lot 100x180; good location; will cheap or exchange. 8048 Forest av. WAbash 1158J.

RESIDENCE—6 rooms, modern, completely equipped; Telegraph rd. Riv. 6870J. (c99)

SEVERAL new houses and bungalows are being completed in Forest Hills Park on North and South road, one mile south of Clayton road and will be sold on very easy terms. One Sunday.

FIRST NATIONAL REALTY, WEB. 2802.

SMALL HOUSES—2 to 4 rooms, large lots, electric, all within 2 block of car, near school and just off the new highway No. 77. Priced as low as $1000; terms to suit. Drive out St. Charles rd. to Highway No. 77, south to Creve Coeur Lake Line, then east along north side of line to property or take Creve Coeur Lake line to Harris station. Ask for Herb Nicks.

ST. CHARLES RD., 8568—Store with 6 rooms above, corner lot; St. John's Station. 8101 St. Charles, 3 rooms, brick, bath, furnace, garage; 8-room brick residence on St. Charles rd., can be bought at a bargain price. See Mr. Beers, 8104 St. Charles rd. WAbash 4189W or 3068. F. DICKMANN R. CO., 623 Chestnut

STORE BUILDING—2½-story suitable for any business, also lot; make offer. 7714 Snowdon av. WEbster 2083W. (c)

SUBURBAN PROP. FOR SALE

WELEBA, 1325 (Ferguson)—4-room brick tile bath, furnace, hardwood floors, breakfast nook; good condition; lot 46x180; $3900.

H. B. SURKAMP CO., 6331 Easton Av.

WILL sacrifice $2500 equity in 5-room matt brick bungalow; strictly modern; bringing $80 a month rent for $1300; in county, Box N-114, Post-Dispatch. (c)

$300 DOWN buys 3442 Williams, 5-room frame, water, gas, electric, $1600. HERMAN PAULE, 5122 Virginia.

3½ ACRES with 5-room house, poultry house, orchard; must sell; very easy terms. Parkview 3391 or WAbash 1158J.

Acreage

171 ACRES

MAGNIFICENT LOCATION

for Club, Institution, Public Golf Links or Subdivision

CLAYTON RD., running through to CONWAY RD. opposite Westwood Golf Club

Edward L. Bakewell

118 N. 7th St. CHestnut 5555

ACREAGE WANTED

Want to buy 20 to 40 acres in St. Louis County for subdivision; must be on highway and priced right; mention price and location. Box D-341, Post-Dispatch.

$32.50 PER ACRE

200 acres, near Eureka; small house and barn; 40 acres cleared, balance good timber; lake sites; good roads; price only $32.50 per acre; wonderful location for summer homes. Box A-374, Post-Dis.

72 ACRES OLIVE ST. RD.

1100 feet frontage on Olive St. rd., about ¾ mile west of Olive Mill rd.

ST. LOUIS COUNTY BANK R. E. DEPT., Randolph 8240. Clayton, Mo.

14 ACRES—4-room bungalow, space for 2 rooms upstairs, electric plant for lights and water system, 2 cisterns, spring where lake can be formed, chicken house, barn, garage, about 30 fruit trees, right on Creve Coeur Lake line, out-of-town building lots all day today. Drive out Olive Street rd. to Highway No. 77, north to Dorsett rd. to your left on Dorsett rd. to McKelvey rd., north to Lake line, then west along north side of Lake line to rule av., and south to property. Ask for Mr. Rodenbaugh, owner, on property.

ACREAGE—6 acres, 7-room house, bath, water in house from 2 cisterns; fruit trees, grapes and outbuildings; zoning on Highway 66, 3 miles from city limits; will sell 2 acres unimproved with grapes. See owner at home at 9116 South Seventh street, Mr. Breihmith. (c)

ACREAGE—3, 4 rooms and bath, brick bungalow; hot and cold water, 20x20 brooder house; 1 main house; 2 acres planted; will put without chickens; reasonable. F. J. McDowell, 1 block north St. Charles road on Geraldine. (c)

ACREAGE—32 acres on beautiful Meramec River, near St. Clair; wonderful home site.

FOST REALTY CO., INC. CHestnut 2575. 113 N. 10th st.

ACREAGE—2½ acres, East Watson near Denny rd.; owner first house on West Watson road. Phone Kirkwood 1027J. (c99)

LAND—20 acres, big club frontage; Pasadena Hills, unrestricted; priced very low; investigate. JOS. SNYDER, Main 1818.

LOT—300x900 feet, at Bennett av., on Marcus rd.; three-fourths mile east of Denny rd.; look at this before selecting a location; ideal home; city water, bus service; priced to sell.

RUSH-BURNS REALTY CO., 712 Chestnut

45 ACRES—5-room house; good barn; lots of fruit; large spring, 800 ft. facing No. 61 highway, 12 miles from city; $175 per acre. A BARGAIN. Johnson, 5000 Gravois. Riverside 4575. (c)

ONE ACRE and 6-room brick house; river view; apply Bank of Kimmswick or John W. Herrell residence, Kimmswick, Mo. (c99)

4½ ACRES—$3900; near Spoede and Olive St. rd. Inquire Fred Knell, first house west of Spoede on Olive rd.

LAND—14 acres; fine for poultry, fruit or summer home; Hawkins rd. via Gravois; $250 acre; will divide. M. A. Johnson.

ONE ACRE—Modern 6-room frame. Two acres, modern 6-room frame. 2¾ acres, modern 6-room frame. 23¼ acres; no improvements.

BEN C. FINKE, 206 Title Guar. Bldg.

RINGER RD.—6-4-10 acres, 4-room frame cottage, furnace. HERMAN PAULE, 5122 Virginia.

Brentwood

AMALEE, 1615—5 rooms, bath, hot-water heat; lot 300x30; make offer; open. (c)

LOT—45x150. Lawn av., improved; high; sacrifice; reasonable. M. J. ZIMMERMAN, Route 5, Box 345, Webster Groves, Mo.

LOT—50x165; bargain, gas, electric, water; street and sidewalk; school across street. Box E-177, Post-Dispatch.

Carsonville

BUNGALOW — 5 rooms, modern; double garage; near car line; school, church, stores; must sell to close estate. Information call MUlberry 5163 Sunday or after 6 p. m. during week. (c99)

Clayton

Ideal Home—Price Reduced

Modern 5-room bungalow; all on one floor; Murphy in sunroom, Spanish design inside, hot-water heat, oil burner, unfinished upstairs for 2 rooms and bath, 2-car garage; large lot with fruit and forest trees; exceptionally well built home. See Edgewood drive, by appointment (east of Hanley, north of Wydown bl.).

REITZ, CAbany 9303.

OWNER WILL SACRIFICE.

50-foot lot in Clayton, all improvements in and paid. Box N-342, Post-Dispatch.

7530 MARYLAND.

Six rooms, modern, within two blocks of schools and transportation; a real bargain. ST. LOUIS COUNTY BANK R. E. DEPT., Randolph 8240. Clayton, Mo.

POLO DR., 500—Colonial home; 2-car garage; 2 baths; 4 bedrooms; reasonable.

Ferguson

SMALL CASH PAYMENT

430 Suburban, 4-room frame, excellent repair; lot 50x150; graded, fruit trees; on car line; bargain; see today. CHestnut 8900 or Hiland 4004.

$9-500 VALUE FOR $6875.

Hern, 425—New 5-room matt brick bungalow; lot 50x160; all improvements; direct from builder. $300 cash, balance like rent; open. BLUMENFELD, MAin 1609.

COUNTRY HOME—With 5 acres and fruit of all kinds. Mrs. Giebe, Hudson and Smith sts., Ferguson, Mo. (c99)

LOT—One acre; vacant; near city; convenient to churches, schools, etc. Marshall Route 16, Box 691, Ferguson, Mo.

MAPLE, 26 (Ferguson, Mo.)—7-room residence, in splendid condition, with large yard and trees will sell to responsible party cheaper than rent.

BERKLEY CONST. CO., 6625 Delmar. CAbany 0233.

ROBERTA, 308—2 blocks south of public school; fine 5-room brick bungalow very unusual bargain.

WESLEY, 238 (Ferguson)—Modern 7 rooms, lot 75x208; fruit and shade trees, chicken house, double garage, near grade and high schools. $6500; sell or trade for improved chicken farm. GR. 5550M.

2 ACRES—Chamber's Heights; large frontage; reasonable. BLUMENFELD, MAin 1609.

WE HAVE several small farms for sale, from 4 to 14 acres, near Ferguson; fine for truck or poultry farms. Write or call us for particulars.

GRAF & CASE RLTY. CO., Ferguson, Mo.

WHEN looking for real estate in North St. Louis County, See GRAF & CASE RLTY. CO., Ferguson.

Florissant

ONLY GOD CAN MAKE A THREE

3 acres of 50-year-old trees and shrubbery of all kind; large flower house; substantially built 8-room residence, hot-water heat and hardwood floors; priced at $45,000 and represents very excellent value. North St. Louis County. Write to owner in care of Box J-299, Post-Dispatch.

ST. MARIE AND COSTELLA (Florissant) —4-room cottage; garage and chicken house; lot 80x160; reasonable. (c99)

Glendale

BUNGALOW — 4 rooms and sun room, brick, modern. Kirkwood 1473R.

SAPPINGTON AND HIGHLAND—Beautiful bungalow lot; bargain; 150x155; near cars and schools.

JOST REALTY CO., INC.

SUBURBAN PROP. FOR SALE

Jennings

ONLY $350 CASH

Modern 6-room, 2-story frame residence; bath, furnace, garage, gas and electric; brick porch front and rear; lot 50x200, with fruit trees; terms like rent. Owner. Immediate possession. Box B-254, P.-D.

OPEN TODAY—2 TO 5.

2555 Hord av.; beautiful 4-room and sunroom; full tile bath, hardwood floors, furnace; exchange for small single or clear lot, north.

WANSTRATH, CEntral 2940.

McLARAN 2604—New brick, 4 large rooms, tile bath, hardwood floors, built-in bed, coal bin, fruit closet, large basement; price $4500; terms. See owner, 2121 Switzer av. EVergreen 2871.

Kirkwood

KIRKWOOD TRUST CO REALTORS

See This Home Today

We have a 7-room modern residence, on a lot 66x145, in a nice residential district, which we can sell at the bargain price of $6500. Excellent terms.

Office open 2 to 5 p. m. Sunday. (c)

D.R.B REALTORS

Beautiful Home In Kirkwood

530 E. MONROE

Pretty corner location. Lovely home of 6 large rooms and spacious sunroom; almost new tile bath, vapor heat with gas burner. Beautifully landscaped. Sacrifice price of $7,500. Out Manchester to Woodlawn, south to Monroe.

DIMMITT-RICKHOFF-BAYER 9th and Chestnut GArfield 4710

D.R.B REALTORS

Just Reduced To Bargain Price

7210 COLGATE

See this home Sunday; 7 rooms, tile bath, every modern convenience, a real beauty.

DIMMITT-RICKHOFF-BAYER 9th and Chestnut GArfield 4710

$27,500 HOUSE FOR $19,500.

515 N. Dickson. 10 rooms, hot-water heat, 2-car garage; 2 baths, acre of ground, sacrifice; easy terms, absolutely must sell.

WISEMAN RLTY. CO., MAin 1195. (c)

BELLE GLADE, 2620—Practically new 6-room matt brick bungalow; tiled bath; hardwood floors; all rooms newly decorated; will sell at a real bargain; asking $5750; $450 cash, balance $50 monthly.

RIELLEY, 722 Chestnut St. CH. 8500. (c)

COTTAGE—4 rooms; one acre; at a real bargain; $2250 cash; will divide and sell lot cheap. McFarland, GArfield 7186, Monday.

EDNA AV., bargain, $2800 cash; 4-room cottage and bath; new furnace; large screen porch; lot 75x170; 500 ft. Big Bend rd., back of lot joins Osage Hills golf grounds. Phone CAbany 6160. Apartment 129.

EDNA AV.—Bargain, $2800 cash; 4-room cottage and bath, new furnace; large screened porch; lot 75x170; 500 feet. Big Bend rd., back of lot joins Osage Hills golf grounds. Phone CAbany 6160. Apt. 129

GOETHE AV., 522—Corona, Fuller; modern 5-room brick; beautiful location; only $7000; terms. *SEE U. S. BRINKOP, 7621 S. Grand. LAclede 3040.*

HOUSE—AN OLD-FASHIONED BRICK; WITH ALL MODERN CONVENIENCES; 4 BATHS, HOT-WATER HEAT, HARDWOOD FLOORS, SURROUNDED WITH BEAUTIFUL TREES AND 3 ACRES OF LAND. PAUL C. JAMES, 213 S. CLAY.

HOUSE—7 rooms; modern. A. F. DOHR, 434 S. Taylor.

KIRKWOOD—For complete list of homes, county acreage and building lots, see **KIRKWOOD TRUST CO., Realtors.** (c16)

LINDBERG, 716 N.—8 rooms, all burner, large lot, 80x180; large shade trees; small cash or trade. JONES BROS., 1021 Arcade Bldg.

LOT—100x150; all improvements; sacrifice; need money; $20 foot. Owner, 115 Elm av., Glendale, No. (c99)

LOT—Beautiful, corner of Wy and Van Buren; price reasonable. Call Kirkwood 1224. (c99)

LOT—Vacant, Fillmore av., Kirkwood; price sacrifice. MR. WITTHAUS, KI. 4762

MONROE, 225 W.—8-room brick; hot-water heat; 2-car garage; sacrifice; lot; $9500; will trade. RA. 8155.

See Eggers & Clayton

RESIDENCE—7-room modern; near Osage Hills; also one lot adjoining; easy terms. Kirkwood 1741M. (c99)

STONE HOME—Beautiful 6-room stone home, steam heat, modern conveniences; school and transportation; lot 100x160; beautiful trees and shrubs; semi-repairs needed; will trade or sell $7000; low; no trade; will finance. Call for Mr. Clark, WEbster 0830, Monday. (c99)

WEST FLORISSANT 2310—5 large rooms, furnace, garage, chicken house, 2 grape vines; 60x231; real bargain, $4750.

ALETO, 2356 North Market. CEn. 4096.

Maplewood

BUNGALOW UNDER FORECLOSURE.

Modern 4-room frame; $4000; furnace, bath, fruit trees; concrete street; all other conveniences; newly decorated. HI. 0678.

ELLIS, 7522—9 rooms, sunroom, modern; matt brick, 2-car garage, convenient to school, stores and transportation. (c99)

FLORA, 7524—For sale or exchange, 4-family apartment, good condition; garages for 10 cars; near high school; 2 apartments 6 rooms each, 1 apartment 5 rooms; 1 apartment 4 rooms; 1 apartment 3 rooms; 1 apartment 2 rooms; 2 baths, 1 lavatory, lot 70x150; large shade trees and playground for children. Hiland 4013. (c99)

FOLK, 77xx—4-room house, lot 50x140; bath, gas, electric; price $2600; terms $250 cash, balance monthly.

WM. M. SCHUTTES R. E. CO., Hiland 0905, Kirkwood 1118W. (c)

GREENWOOD, 3322—Beautiful home, 7 rooms, newly decorated; hot-water heat; double garage; suburban trains. (c99)

JEROME, 7542—Block west of Big Bend (22xx South); 7 rooms, modern, garage; owner on premises. $Sterling 1248. (c)

LYNDOVER, 7356—Modern 6-room brick bungalow; convenient to schools and car line; leaving city; will sacrifice. Hiland 1105. (c)

MARGARETTE AV.—6 rooms, brick; hot-water heat; side drive, 50 feet; sacrifice. Hiland 6230.

MANHATTAN, 3515—4 rooms, frame; bath, furnace; $400 down. Riverside 2342W.

OXFORD, 2304—6 rooms, bath, furnace, lot 60x135, excellent condition; $4500. J. C. Merkin, administrator 3340 Oxford av. (c99)

RANNELS, 7546—4-room frame bungalow, hardwood floors, tile bath, gas, electric, furnace, finished basement; streets, walks made, close to grade and high schools $4000.

WALTER, 5225—5-room modern frame; lot 40x131. This is a dandy bargain. FOSKIN-GABERT-SLATTERY, FR. 0534.

WEAVER,

SUBURBAN PROP. FOR SALE

Webster Groves

NO. 19 GLEN OAK PLACE
This beautiful 7-room home; modern to the last word, in a setting of forest trees and shrubbery, in Glendale Heights; a restricted section just wes' of Webster Groves, on the Big Bend rd.; no prettier surroundings anywhere. Drive out today. WM. J. HOLDOWAY & CO., 722 Chestnut.

GORE AND BAKER—Southeast corner; lots; make offer. WEbster 2533. (c99)

416 GREELEY AVE.
5-room matt brick bungalow; modern throughout; hot-water heat; garage; fine lot, 50x150; will consider trade. Apply above address. (c99)

HOUSE—6 rooms; 1 acre; modern conveniences; near car line; $3500. RA 8158.

"See Eggers of Clayton"

218 EAST JACKSON RD.
This 7-room bungalow, bath, furnace; garage; $2750; easy terms. See today and call
O. J. McCAWLEY R. CO., MAIN 2813.

FOR new houses and attractive homes, also prices on bungalows.
FIRST NATIONAL REALTY. Webster 2802 (c6)

KIRKHAM, 1024 — A new English type home, 6 rooms, 2 tile baths, tile kitchen and lavatory, arched ceiling, iron stair rail, hot-water heat, cement side drive. WEbster 1315W. (99)

LOT—Wonderful opportunity to buy a real lot at a low price; located at corner of Pasadena and California, 100x171; make offer. Phone Mr. Klein, CHestnut 5665.

LOT—60 feet, Webster Groves; all improvements; restricted. Owner, Kirkwood $1400. (c99)

LOT—This beautiful lot, 50x312; 428 E. Jackson. WEbster 2437J.

NEWPORT, 408—Webster Park; modern home; 6 rooms; $10,500.

NEWPORT, 430—Bargain; 9 rooms; modern. Open. Make offer. (80)

IF YOU are interested in purchasing a home in Webster Groves, you may find an attractive opportunity to buy at a saving, one of the homes we are offering at a greatly reduced price. Many owners are willing to consider a reasonable offer. **WEBSTER GROVES TRUST CO., Realtors.**

WE are closing out all the lots on Locust Court and want to have them all sold by May 1; consider any reasonable offers. Get busy and select your lot. Ask for plat. Jas. C. Morfit, 718 E. Big Bend rd.

NEW English type cottage, hardwood floors, hot-water heat; modern conveniences; delightful surroundings. Webster School district; lot 75x200. 1015 Gront rd.

28 PLANT AVE.
This attractive 6-room home is well located in family has taken ill; reasons owners to Texas and sale must be had; lovely arrangement of rooms and large sleeping porch; gorgeous sun inside; 3 big bedrooms, hot-water heat, oil burner, tile bath; just a little money spent for decorations will make a most lovable home, and at a probable low figure.
TREMBLEY-WILSON. Webster Groves. (c83)

RESIDENCE—10-room modern house; 2 tile baths, tile kitchen, oil burner, 4-car garage; will sacrifice. Box X-161, P-D. (c83)

RESIDENCE, 7 rooms, large grounds, fine location; $10,500. Webster 838.

WRITE for list and new map of Webster; **WEBSTER GROVES TRUST CO. Realtors.** (c87)

Wellston

CHATHAM, 6304—4-room cottage; hardgain, $2250; $50 cash, balance to suit. Cabany 3826W. (c)

NORTH, 5740—5-room modern bungalow; lot 50x150; small down payment. Mount. WAbash 6377W. (c99)

RIDGE, 6318—6 rooms and bath, frame, full basement garage; $5500; $500 down. GERLING RLTY. & BLDG. CO. MU. 2500

BUNGALOWS AND COTTAGES For Sale

LOOK! LOOK!
BUNGALOWS
In Northampton Park; 48 bungalows built in eight months; all sold to date except three; finishing the best selling place in St. Louis; why everybody will WHTPR.

HAVE YOU $500?
We will allow you to select your own lot and erect a home thereon to meet your own ideas and finance same if you have $500 or more; plans, building and financing all in this one office.
SOUTHAMPTON CO.
4214 S. Kingshighway. Riverside 5200.

EXCEPTIONAL BARGAIN
5528 Belaire pl.; 7 rooms, hardwood floors, inside walls California stucco, metal weatherboard; 2-car garage; about 1½ years old; lot 45x125, side drive; could not be replaced today for at least $3000 over price asked.
HALL REALTY CO., 4715 EASTON AV.

ARSENAL, 6231—5 rooms, beautiful.
3412 Walsh; new; 5 rooms; bargain.
5336 Delor; new 5 rooms; a dandy.
4550 Gertrude; 4 rooms; $6100.
3435 Delor; 5 rooms; $5300.
Real buys and worth the money.
LEE-SCHERMEN. PRospect 7830.

BENEVETT, 2723—5 rooms, bath, furnace, 2-car garage; newly decorated; newly painted; very easy terms; bargain.
STUESSER REALTY CO., 3548 S. Grand.

BUNGALOW—Modern; frame, 4 rooms, bath, sunroom, shades and screens; with shop in rear; alleys and streets made; 6-cent fare. Call at 1803 Morganford.

BUNGALOW—4-room frame; modern; in Jennings; 1 carfare. PRospect 6186. owner. (c)

CARSON RD., 2615—4-room frame, bath, electric, furnace, garage; lot 25x140; owner will show. HILMER DUTTON; 2-cent fare. Colfax 5572.

COTTAGE—5-room, garage and chicken house; shade, fruit and garden space; price $1700; good terms. Call Forest 8548W.

$900 DOWN, balance terms, buys 1428 Wachtel, 4-room frame, water, gas, elec.; $4500. HERMAN PAULE, 5122 Virginia.

Central

EIGHTEENTH AND LUCAS (n. w. corner)—Store and flats; 91x144; good future. John La Carl, 3223 Olive st.

North

NEW—FAULTLESS
Come out to 5956 Astra av. (North Dunn). See this new, attractive bungalow; 5 large rooms, hardwood floors, tile bath and white tile walls in kitchen. You will be amazed when you see what $7500 will buy.
KNICKMEYER-FLEER RLTY. & INV. CO., 3129 N. Grand. Colfax 3425.

Greulich's 1931 Bungalows
FOUR SOLD BEFORE STARTED.
VISIT INGLESYDE—INSPECT.
PRICES.

4 rooms (large)	$7750
5 rooms	7650
5 rooms (large)	7950
6 rooms	8250

Lots 41x185; Kingshighway Northwest. McLaran to Goodfellow.

$400 CASH
Will buy 5-room brick cottage, with bath, in good neighborhood, close to school and churches. See 4479 Marcaretta av. Price $4400.
KNICKMEYER-FLEER RLTY. & INV. CO., 3129 N. Grand. Colfax 3425.

NORTHCREST BUNGALOW
1621 Grape av., beautiful 5-room bungalow, living room across entire front. See this home.
HAUSCHULTE R. E. CO., 2407 N. Broadway.

BUNGALOW SELECTIONS
Gareseke, 60xx; 5-room frame; bath. Flower, 4221; 4-room frame; hot-water heat; 60' lot; or sell without 30' lot.
Canaan, 962; 5 rooms, modern; 30' lot.
Harper, 5952; 5-room modern brick.
Zealand, 5211; 5 rooms, all modern; vitrolite walls in bath; consider trade.
Beacon, 5340; 5-room frame; modern; ½ block off Florissant av.
Call us for information.
C. BURGHOFF REALTY CO. Colfax 3452

BADEN COTTAGE
1019 Gimblin; 4 rooms, tile bath, furnace; must be seen to be appreciated; owner will show.
VOSS BROS. REALTY CO., INC., Baden Bank Bldg. MUberry 8100.

REAL BARGAIN.
3043 Fair—4 rooms, reception hall, 2-car garage; payments like rent; salesmen on premises. 2-05. (c)
BEST CONSTRUCTION AND LOCATION.
4204W San Francisco; brand-new, 5 large rooms, reception hall, sani-onyx bath, porches; built by Ditenhafer; open.

NICE BRICK COTTAGE—$3950
5934 Parnell; 5 rooms, bath; garage; good condition; 2 blocks east of Grand off Barcelt; terms.

FIVE-ROOM BRICK BUNGALOW.
2733 Lincoln; bath, furnace and double garage; lot 50x150; terms like rent.
GEELICH, GRAND AND SULLIVAN

ANDERSON. 4121—4 rooms, bath, newly decorated, modern; also cottage.

8321 NORTH BROADWAY.
Four-room brick; newly decorated throughout; tile bath, furnace, rock foundation. 1-car garage; lot 50x115; with shade and fruit trees; priced below $3000
EDW. L. KUHS REALTY CO. JEff. 3500.

BUNGALOWS AND COTTAGES For Sale

North

OPEN FOR INSPECTION.
Nifty new bungalows, one English type; real values; located on Wall st.; one block west 8600 North Broadway. Mr. Oberbeck on premises.
EDW. L. KUHS REALTY CO. JEff. 3500.

BUNGALOW—Elegant, 8 rooms, 2-story; tile bath, hot-water heat, hardwood floors, 2-car brick garage; lot 30x175 feet; in excellent condition; located in northwestern part of city, near schools and churches. Call Colfax 8249. (c99)

CANAAN, 936 (Baden)—New brick bungalow, 5 rooms; well constructed; see this today. M. T. Melnerney, JEfferson 9269

COLLEGE, 4359—4 and 6 brick; baths, furnaces; double garage; excellent condition; exceptional buy at $7900. Owner will show. Mr. Schaefer.
EDW. L. KUHS REALTY CO. JE. 3500

DE SOTO, 4329—6-room frame, well-kept home; Arcola hot-water heat; one-car garage. See this. Hauschulte R. E. Co., 2407 N. Broadway.

EMILIE, 7210—5-room modern frame; large lot; price will suit you.
H. A. O'ROURKE, INC., Riverside 4310.

GIMBLIN, 1308 (Baden)—Modern 4-room brick, tile bath, furnace, hardwood floors, side drive to double garage. Mr. Shaeier.
EDW. L. KUHS REALTY CO. JEff. 3500.

GIMBLIN, 1218—See this house today; beautiful 5-room bungalow; vitrolite kitchen and bathroom; large rooms, well arranged. Open all day. Owner.

HARLAN, 910—1½ blocks west of 8700 N. Broadway; 5-room brick bungalow, about 10 years old; garage; 3-room cottage in rear, renting $18 monthly; lot 50x127; real bargain; $4500. Owner will show. Mr. Oberbeck.
EDW. L. KUHS REALTY CO. JEff. 3500.

HORNSBY, 1145 (Just off Halls Ferry rd.)—New 5-room brick, well constructed; up to the minute in every detail. See today. Mr. Daubendiek.
EDW. L. KUHS REALTY CO. JEff. 3500.

915 HORNSBY
New bungalow; ready to move in; 5 rooms, hardwood floors, tile bath, screens, shades and garage; all improvements made. (c99)

JACKSON, 604—4-room frame bungalow; bath, furnace, copper screens, large lot, 73x104. This is a dandy place for gardening and raising chickens; 4 blocks north of Broadway line, one block east of Broadway. Owner on premises. 6147 Tennessee. RIverside 6256W. (c)

KOSSUTH, 4452—Modern 5-room brick; hot-water heat; garage; 50-foot lot. COfax 6258. (c83)

LABADIE 4462—4-room brick bungalow; all modern conveniences; $4000 cash.

LOWELL, 8510—4 rooms, modern; $4000; small down payment, balance like rent. Cabany 3924

ULTRA MODERN NEW BUNGALOW.
OPEN TODAY, 2 TO 5 P. M.
6113-6104 North Pointe blvd.; new 5-room bungalows with all modern living rooms, vitrolite baths, furnace, etc.
HARTWIG-DISCHINGER, FRanklin 2943.

OPEN TODAY, 2-5.
5247 Paulian pl., 5 light rooms; all new and modern; off Union and Easton; see today; rare bargain or call CHestnut 2575. (c)

OPEN FOR INSPECTION
4950 Harney—2 blocks south of West Florissant; 5-room brick; Kings highway; modern, new; 4 rooms, tile and porcelain bath; priced to sell.
KAHL-BRUESEKE REALTY CO. 2938 W. Florissant. COlfax 7780

SMALL DOWN PAYMENT
6344 Laura Avenue; brick bungalow, containing living room, dining room, bedroom and kitchen with modern bath; hotair heat; street made; one-half block west of 5400 Goodfellow; $5000.
Open Sunday 2 to 5 P. M.
YECKEL-EARICKSON. PROSPECT 0175.

NEW BUNGALOW—PRICE $7900.
4042 Shirley pl., 5 rooms, strictly modern, vitrolite bath; 13-inch walls, well-built. St. Engelbert's parish; open today and tomorrow. 10 to 5. MAin 4238.

BLESSED SACRAMENT PARISH.
5203 Wabada; 5 dandy rooms, reception hall, furnace; 2-car garage; good condition. CEntral 2040. WANSTRATH.

$2250—REAL BARGAIN—$2250.
5510 Hamilton; 3-room cottage; concrete foundation; furnace; lot 37 feet; easy terms.
BEN C. FINKE, 206 Title Guaranty Bldg.

OPEN 2 TO 5 SUNDAY
4832 Calvin, dandy 3-room frame; bath, furnace, garage; almost new.
C. BURGHOFF REALTY CO. COlfax 3452.

BLESSED SACRAMENT PARISH
5246 Moffitt—5 spacious rooms, large tile bath; very modern; lot 32x157. $3950; easy terms. Open. Bellis. 1 Hesmat 6058.

TO CLOSE ESTATE
Brick cottage; 3 rooms, bath; lot 25x125, on made street; ½ block from new Kingshighway bl.; price $2950; terms. Box B-252. Post-Dispatch.

ONLY $100 CASH
1901 Angelrodt; 5-room brick, hardwood floors; garage; will sacrifice for $4300; balance $45 per month including interest. Cabany 3924

ULTRA MODERN NEW BUNGALOW.
OPEN TODAY, 2 TO 5 P. M.
6113-6104 North Pointe blvd.; new 5-room bungalows with all modern living rooms, vitrolite baths, furnace, etc.
HARTWIG-DISCHINGER, FRanklin 2943.

OPEN TODAY, 2-5.
5247 Paulian pl., 3 light rooms; all new and modern; off Union and Easton; see today; rare bargain or call CHestnut 2575. (c)

OPEN FOR INSPECTION
4950 Harney—2 blocks south of West Florissant; 5-room brick; Kings highway; modern, new; 4 rooms, tile and porcelain bath; priced to sell.
KAHL-BRUESEKE REALTY CO. 2938 W. Florissant. COlfax 7780

SMALL DOWN PAYMENT
6344 Laura Avenue; brick bungalow, containing living room, dining room, bedroom and kitchen with modern bath; hot-air

BUNGALOWS AND COTTAGES For Sale

Southwest

5442—4-room bungalow; modern; tile bath; Riverside 2697R. (c)

591; HAMPTON BL.—6-room brick, on South Side's newest boulevard; lot of heart materials or income.

FERDERER, 2610 Gravois. PRospect 1519.

6006 KNOX—Modern 6-room bungalow; hardwood floors; tile bath; Hiland 5290.

6109 HOFFMAN AVENUE—$4000.00—California style bungalow; living room, dining room, bedroom, modern bath; hot-air heat; open daily.

HECKEL-EARICKSON. PROSPECT 0175.

6123 HOFFMAN AV.—6-room bungalow; bath, Holland furnace.

HECKEL-EARICKSON, PRospect 0175.

6125 KNOX—This beautiful, new, modern 5-room bungalow at a bargain; must sell. 6 Chestnut. Main 4498.

6040—5-room modern bungalow, 43-foot corner lot. LA-

5506—Matt brick bungalow; 5 rooms, bath, garage.

5508—New 4-room brick bungalow; full garage. Riv. 2200W.(c99)

VISITETTE—OPEN ALL DAY—One floor; modern; close to Forest Park and make offer.

KENNELWEBER, 3539 S. Grand. LA.9543

5501—Almost new 5-room brick bungalow; garage; 40 open today or call GArfield 2000.

MARKWARDT, 6025—4 rooms, very modern, reasonable; will sell at a sacrifice.

REINHARDT-REINRICH REALTY CO. LAclede 2165.

5743 MILENTZ—OPEN ALL DAY—4 rooms and hall; brick garage. LA-

5744—New, wonderful new 5-room bath, strictly modern; (c)

5745—New beautiful bungalow; $5000; open, (c)

5747—Beautiful new 4 large rooms and bath; cozy and modern every respect; lot 40x122; all improvements one; (c)

TONY BURLEMAN, Realtor. LAclede 9092

$500 CASH

Balance $50 monthly; new 4-room brick; $4200 Quincy open; price $6000. **N. S. WOOD, INC., 706 Chestnut.**

5419 BLAIR—Strictly modern, dining room, two bedrooms, kitchen and mod- bath; large room for bed- hall; garage on second floor. Hot-air garage, $50.00.

HECKEL-EARICKSON, 3542 Gravois.

IF YOU HAVEN'T, WHY NOT INSPECT THESE TWO NEW BUNGALOW BARGAINS 2-3-30 TODAY?

5512 Murdock—5-room brick; $7500. **5514 Murdock**—5-room frame; $5500. **KENNELWEBER, 3539 S. Grand. LA.9543**

6-ROOM BUNGALOW.

6—Hiffman corner Ivanhoe; modern; fine garage.

HANS, Chestnut. CHest. 8041

SACRIFICE

5021 Schuyler—Beautiful modern 4 rooms, close to schools and transportation; hardwood floors; tile bath; glassed in sleeping porch; garage; must be sacrificed; $500 cash or

SOUTHAMPTON BUNGALOW.

4529 Southampton—Beautiful, almost new, 6-room bungalow; bath, sleeping porch; lot 40x127; first-class condition; make me an offer. Bunker.

OPEN FOR INSPECTION.

6126 bungalow, 5331 Delor; see us first; modern bungalow in fine

H. A. O'ROURKE, INC., Riverside 4310.

NEW ENGLISH TYPE BUNGALOW.

6—Price, $6,750; terms; large lot; tile bath; hot-water heat; garage; open. Pros. 5187.

$250 CASH BUYS 6236 VICTORIA.

Sunny bungalow, oak floors, slate roof, close to Forest Park, Wellington and Nashville cars.

REAL BARGAIN—SALE OR TRADE.

Sunny 6-room modern brick bungalow; Arsenal, 4-car garage. Riverside 4044.

A REAL BUY AT $5000.

Five rooms, hardwood floors, tile bath, transportation. LAc. (c99)

OWNER SAYS SELL.

5701 Milentz, new 5 rooms, vitrolite kitchen, Hiland 4000. Key open.

4037 ARSENAL

5 ROOMS, MODERN, BATH AND FURNACE; BRICK GARAGE. $4,750. **RAY RINGO, 4127 Arsenal. LA. 0700. CLOSE EASTS. HALLER R. CO.**

BE SURE TO SEE THESE BRAND-NEW BUNGALOWS

5—Brick, 5 rooms, sleeping porch, tile bath, hardwood floors, $5,950; south of Arsenal. They have 5 rooms, tile bath with shower, hardwood floors, crafted walls, garage; street and alley paved. See these.

SOUTH SIDE REALTY CO., MAin 4525.

SPECIAL

Just looked around, you will be shocked at the beautiful bungalows, heavily stone trimmed, hardwood floors, tiled bath, beautiful electric fixtures, extending to basement, which is $9250. 2 blocks east of Watson.

WENTLOCK PARK DEVELOPMENT
3420 Pernod Ave. **Sterling 6700**

OWNER WILL ACCEPT $5500 FOR—4-room brick, hardwood floors, tile bath; 5017 Southampton place. Shown by appointment only. Lakewood—4 rooms, hardwood floors, furnace.

D. GROSS, 1701 Broadway. VI. 0488.

4—4 rooms, frame, bath, hardwood floors, garage; $4,500.

A—A bargain, 9500 Gravois; beautiful 5 rooms and bath; hardwood floors throughout; oak woodwork; electric kitchen equipment; price very low; open.

ALBERT G. BLANKE R. E. CO., 711 CHESTNUT ST.

5-ROOM COTTAGE, $4000.

5—5 rooms, bath and furnace; $4,500. CONCANNON, Realtor.

BRICK BUNGALOW $50-$75, $5500—Bates Road (4899 St. Charles)—5 rooms, modern; garage; make offer.

BYLLIS, Chestnut 0058.

5602—Hi-Pointe—7 rooms, double garage, lot; bargain. Call owner out; sell for $11,500. On the

5604 (at 6700 Page)—6 rooms, modern conveniences; cheap. Owner leaving city. (c99)

5502W. (c99)

5420—5-room brick, modern, with tile bath, hot-water heat, oil burner, garage; must sell, price $5,500; $500 cash, balance $38.75 month; to be appreciated. A. C.

5419—5 rooms, west of Kingshighway. $5500. **Rly. 4808.**

5965 COLUMBIA, OPEN ALL DAY—5 rooms, hot-water heat, 2-car garage; $5,500. **Wright-Weiler, 3539 S. Grand. LAc. 9543.**

COLUMBIA, 5943—6 rooms, vitrolite bath, hardwood floors, garage. **Riverside 4898.** (c)

5—Spanish type ultra modern; steam heat; a real bargain.

H. A. O'ROURKE, INC., Riv. 4310.

5—Brick bungalow, 5 rooms, tile bath, hardwood floors, make cash offer.

5622—Bungalow, 6 rooms, tile bath, hardwood floors.

BUNGALOW—6608 ELMER AV.

6—Modern bungalow; 6 rooms and sunroom; tile bath; hardwood floors; garage.

FERDERER, 2610 Gravois. PRospect 1519.

5630 FINKMAN ST.

5 rooms, hot-water heat, vitrolite bath, sun parlor, 3 bedrooms, vitrolite bath kitchen, hard-wood floors, and plumbing fixtures.

FERDERER REALTY CO., 2610 Gravois Av.

5—Completely furnished modern hot-water heated bungalow; 5 rooms, tile bath; side drive a

JOHN H. ABBOTT, Realtor, 709 Chestnut.

5109 PENNSYLVANIA AV.

6—Bungalow of 5 rooms, hardwood floors, tile bath; hot-water heat, oil burner, crafted walls. Call F. A. Schmid, 2929.

5—Complete list of bungalows and flats; location, any price; South Side or your part of city. Call us first. Open Sunday.

FERDERER, 2610 Gravois. PRospect 1519.

5—5 rooms, new bungalow; low price; inspect Sunday.

H. A. O'ROURKE, INC., Riv. 4310. (c)

5—Bungalow, 5 rooms, and one-half story; modern; new garage. Key at

BENHAM, 415—New brick, 5 rooms, tile bath, hardwood floors, oak trim, full cellar, fine condition; $5,500. Call (c99)

5—5 rooms, modern, brick bungalow; garage; $5,500. (c)

5—5 rooms, one floor, price $5,500; terms. Call owner, 5 (c99)

5—5 rooms, one floor,

INVESTMENT PROPERTY

INVESTMENTS AT SACRIFICE

Modern $11,000 Single Flat for $6900

1337-39 Arlington; good neighborhood; close to schools and churches; 5 and 6 room flat; 2 garages; this is a real bargain; can arrange terms.

Good Future Corner

Northwest corner 12th and St. Louis, 48x140; 2 houses renting for $900 per year; can sell for $6500 and arrange terms; no trade.

A Nice Business Corner for $5900

Southeast corner Arlington and St. Louis; dandy store and modern 5-room flat; just rented to reliable tenant for grocery and confectionery at $780 per year; only taxes and insurance to pay; it's a snap at the price; can arrange terms.

JACK DUBINSKY, 327 Wainwright Bldg., CHestnut 9073

Two South St. Louis Double Flats

4345-49 De Tonty, corner, 53 feet with each building; sun parlor, 4 separate hot-water plants; garages; cost former owner $45,000; can sell both for $29,500 (this is 30 per cent less than value) and arrange terms; no trades; rents for $3840 per year.

A Real 5 and 6 Room Double Flat for $11,750

4224-26W Page; modern 5 and 6 room 4-family flat at sacrifice; can arrange terms; no trades.

Colored

3712 Finney; 4 flats, renting for $1080 per year; must be sold; $6000. Can arrange terms; no trade.

JACK DUBINSKY, 327 Wainwright Bldg., CHestnut 9073

RESIDENCES FOR SALE

West

42 HILLVALE DRIVE

New 5-room, brick residence in beautiful Claverach Park; contains large living room 10x20, dining room, breakfast room, kitchen, lavatory, screened porch and 4 large bedrooms, 2 tile baths, maid's room and bath; hot-water heat; 2-car garage; open building; afternoon and a bargain for a bona fide buyer.

E. A. BOKERN CO., 317 Fullerton Bldg.

UNIVERSITY HILLS

QUALITY PLUS CONVENIENCE.

Southeast corner of Bedford and Teasdale; real home; built and planned by owner for comfort; everything best quality, very reasonable price and easy terms.

C. P. HEATH CO., GArfield 3164.

6840 Kingshighway Bargain

7 rooms, 2½ baths; must sell quick; no reasonable offer will be refused; owner leaving city.

CHANCEY P. HEATH CO., GAr. 3164.

LEWIS PL—At 12 blocks south of Page, west of Taylor—Five home of 6 rooms, hardwood floors, every thing up to date; $9500 takes it. $1000 down, balance like rent.

BUSH-BURNS, MAin 4527.

Well-Built Home

7108 LINDELL

7 rooms, large sleeping porch, tiled bath, library, hot-water heat, oil burner, etc.; 2-car brick garage; wonderful location; trees and shrubbery; 144-ft. lot; Lady of Lourdes parish. At reduced price.

MORESI-PRANGE & CO., COlfax 2311

LINDELL, 7225—New 6-room residence; price reduced; Lady of Lourdes parish.

1038 LOUISVILLE AV.

Beautiful 6-room modern home, one block south of Forest Park; must be sold to settle estate; $7500; terms.

O. J. McPHERSON, 8800 Olive.

6744 McPHERSON, 8800.

Owner leaving city, will consider about price for quick sale; 7 rooms, hot-water heat.

CHAUNCEY P. HEATH CO., Garfield 3164

McPHERSON, 4500 — Boarding, rooming house; excellent location; 17 rooms; $7,500. For sacrifice price; investigate. Main 1818.

7027 Maryland

A beautiful, modern 9-room home in the beautiful Maryland section; very desirable price; owner building a new home; examine it today; only $27,500; terms.

ALBERT L. JERRY & CO., 522 Chestnut.

MINERVA, 5134—9-room modern residence; price reduced; terms.

PAGE, 4028—Ideal 6 rooms; trees; close to car; $25 down.

5820 PERSHING—$10,500.

7 rooms and sleeping porch; excellent condition; oil burner; refrigeration. See today.

CHANCEY P. HEATH CO., GA. 3164.

PERSHING, 6514—You can have possession of this home on the 1st of May; 6½ rooms. This is an opportunity that can't be beaten; easy terms; call today.

ROY FRANCISCUS REALTY CO.

804 chestnut st. MAin 3407.

PERSHING, 6124—Sixty months to pay; $17,000; sell for $9000; leave $8 to $10 per month. Call today.

PERSHING, 6200 — Beautiful modern home, Al condition. Phone CAbany 3578.

PERSHING, 6021—7 rooms, bath, elevator; sacrifice; $9000; terms.

PERSHING, 6021—7 rooms, bath, elevator; sacrifice; $9000; terms.

PINE, 6741—50x210; 11 rooms, garages; basement. MAin 1459.

PLYMOUTH, 6115—8-room brick, bath, hot-water heat, hardwood floors; 2-car garage; price $5250; terms; see this bargain; owner will show. Call M. Speckins.

EDW. REALTY CO., JEF. 2500.

RESIDENCE—8 rooms. Ellenwood addition. In block west of Forest Park. Box N-202. Post-Dispatch.

6 Southmoor

Beautiful home about 7 years old; 4 rooms, bath on second floor; 3 maids' rooms, bath, cedar closet; on third floor; large lot; 2-car garage; full basement; tiled floors; $25,000.

ALBERT L. JERRY & CO., 522 Chestnut.

SUBURBAN—8 rooms, 2 baths, on level lot; 2 families rent; $7500.

EMPIRE PL., 1122—7 rooms, bath; furnace; $6500. Olive 2810.

VERNON, 5717—9 rooms and bath; newer construction; $7,500. EISELHORST CO., FAirview 0200.

7612 WALINCA TER.

IN WYDOWN FOREST

Beautiful new residence of 6 rooms, hot-water heat, 2-car garage; terms open or unfurnished.

F. J. CORWELL R. E. CO., HUn. 7th.

6218 WATERMAN AVENUE

11 rooms, 3 baths; rent $100. Close to University, Schools, Forest Park. St. Roch Parish. Transportation.

FRANK A. SINGER, INC., Central 2020

7055 WATERMAN AV.

IDEAL 3 ROOMS; NEARLY NEW HOME; NEAR WASHINGTON UNIVERSITY; HOT-WATER HEAT; BRICK GARAGE; MAKE OFFER.

HENRY HUMENZ R. CO., 614 Chestnut.

CARLE, 5054—St. Mark's Parish—Nine rooms, modern; easy terms; will trade. **POWELL, 6331** Clayton av. Hiland 1904.

WESTMINSTER, 4100—12 rooms, 2-car garage; 2 baths; will trade for small residence; $7000. Westminster 11 rooms; rent $70 per month; $6500; cash; balance $50 per month. 3749 McPherson, 11 rooms; easy terms. Apply 4128 Washington. FRank 1818.

WYDOWN, 6716—Large 6-room, 2-bath bungalow; hardwood floors; 400 Sutton blvd.

WYDOWN TERRACE HOME.

Six rooms, 2 baths, 2-car garage. Price reduced; low price, $20 cash.

BUSINESS PROPERTY FOR SALE

CHEAP FOR CASH.

Filling station, 4-room bungalow, repair garage; soft drink parlor, 660 ft. on Highway 61 and 17 miles south of city limits. JONES BROS., 1021 ARCADE.

CLARA, 1102-04 (northwest corner Ridge)—Lot, 70x135, 2-family, 3-room flat, 6-room frame residence; rent $1140; bargain. **BEN C. FINKE, 206 Title Guaranty Bldg.**

Central

For Sale or Lease

Business Property Bargain

Chestnut and Tenth Sts.

Southeast corner, opposite new Bell Telephone Bldg.; an eight-story and basement building, containing 135,000 square feet of floor space; sprinkler system, steam heat, electric elevators, light on 3 sides; exceptionally well built; lot 135 feet on Chestnut, 132 feet 8 inches on 10th; immediate possession on short notice.

MARTIN & BREITY,

1118-22 Chemical Bldg. MAin 3057-58

2806-12 LOCUST ST.

Subject to a first deed of trust of $45,000, under lease at an annual rental of $8400; will consider reasonable offer.

M. J. RODEMYER, Receiver

For Cyprus Mortgage Co.,

109 N. 8th. MAin 4124

Best Bargain in Town

The proof is the price. Don't fail to investigate 1208 Franklin av. Modern store and 2 flats.

Weinberg & Weinberg Realty Co.

820 CHESTNUT ST. CHEST. 6101

North

SOUTHWEST CORNER GRAND AND COTTAGE.

4 large stores, 4-5-room flats; lot 90x113; west $4200; price $34,500; terms.

McDONALD, 1111 Chestnut. MAin 0142.

ONE STORY factory building, 4200 sq. ft. 2730 N. 13th. (c)

BUSINESS PROPERTY FOR SALE

Northwest

BELT, 2837—Store, large, with 3 rooms and bath on the floor; good business location. Colfax 0309.

South

SHOWROOM GARAGE

55-car garage, never vacant; dandy location; will sacrifice if sold before May 10. Rare chance for live automobile man. Box 6-371, Post-Dispatch.

BAKERY business and property; all modern; good income. For information see J. Bodner, 3724 Hydraulic. (c)

GRAVOIS, 54xx—Store and flat; sell very cheap; buy. Box B-161, Post-Dis. (c)

FEDERAL, 4038. ATTENTION—3820 Keokuk, large frame building, fine place for pedler, plumber, tinshop or repair shop on account of illness; bath on 1st floor; also 3-room cottage; easy terms. HERMAN DAUDE, 3122 Virginia.

GRAVOIS, 2139-51—Store building, 8 rooms; sell or trade; estate. (c)

MICHIGAN 2900—Bakery and grocery, sell or trade. (c)

West

BUSINESS CORNER

One of the best in University City; fireproof building; everything on long leases. 7335-37 Forsythe. PArkview 4377. (c99)

Industrial Site For Sale

SOUTHAMPTON CO.,

4211 S. Kingshighway. Riverside 5200.

REAL BARGAIN.

Business property, 4024-26 Easton, 19-900 sq. ft., nothing good income; will sell to close estate; great value. Call NEwstead 2350

DELMAR, 4 stores, 4 apts., nonresident; will at loan value. Box A-8, P-D.

EASTON, 4048-50—Good location for auto or car lot; in rapidly growing neighborhood.

EASTON, 4020—Corner, business; suitable for small flat above.

LARGE store building, 3717 Cass. Call Riverside 2034W; owner. (c)

REAL ESTATE—FOR COLORED

NO CASH DOWN!

Beautiful bungalows. Buy them for less rent than interest; owners can't make the payments; very modern; all improvements. Call or write ARTHUR C. Ballard, 3501 Whittier. JEfferson 9270.

$300 Cash—Balance Terms

1023-25 Allen-pl.; 2 and 3-room brick flat; inside toilets; good condition; $1850. Chestnut 6055.

BRICK COTTAGE—50-FOOT LOT.

1701 Belle Grade; 4 rooms; furnace; water; $3250; terms. Chestnut 0604.

COTTAGE, 1426—6-room dandy frame home; price $3250. YOUNG-SHOSS, 4254 W. Easton.

ELMWOOD PARK—New bungalows, moderate terms; will trade for a good used car and some cash. Box B-67, Post-Dis.

FERGUSON, 6514—You can have possession of this home on the 1st of May; 6½ rooms. This is an opportunity that can't be beaten; easy terms; call today.

ROY FRANCISCUS REALTY CO.

804 chestnut st. MAin 3407.

NORTH MARKET, 4315—Dandy 3 and 4 room single flat; price $5600. YOUNG-SHOSS, 4254 W. Easton.

SHAW, 4000—Fine 5-room flat; $500 payment; 2-4 flat must sell; 50-foot lot; bargain.

JOHN H. ABBOTT, Realtor, 703 Chestnut.

VACANT—6-room, 4141 West; 5-room cottage, 3926 Bell; 5-room cottage, 3928 Bell; 6-room cottage, 3930 Bell; 6-room cottage, 3932 Bell; 6-room cottage, 3934 Bell; 6-room cottage, 3936 Bell; 6-room cottage, 3938 Bell; 6-room cottage, 3940 Bell; 6-room cottage, 3942 Bell; 6-room cottage, 3944 Bell; 6-room cottage, 3946 Bell; 6-room cottage,

BICYCLES—MOTOR CYCLES

For Sale

CYCLES—Used; like new; cheap. 7805 Forsythe. RAndolph 8146. (c99)

CYCLE—Boys, Peerless; 28-inch frame, 10. 4479 Hazel av.

ARLEY DAVIDSON—New and used cycles; supplies, repairing. Grand-Pine Motor Cycle Co., 3540 Pine. FRanklin 7312. (c99)

ARLEY-DAVIDSONS—Slaughtering prices of motor cycles; biggest values in town now. Harley-Davidson Motor Cycle Co., 3400 Olive. CEntral 3292. (c99)

ARLEY-DAVIDSON—Motor cycle; single; like new; $50. EVergreen 8540. 5901A Leona.

ARLEY-DAVIDSON—New tires, motor cycle bike work; $15. 2715 N. 20th.

TOR CYCLES—Indians, new and used; exceptional values; expert repairing; labor 75 per hour; get our prices first. Hurlock Cycle Co., 2117-19 Olive. Open eves. (c99)

TOR CYCLES—Bargains used; new 1931 Indians now on display; easy terms; we repairs, open Sunday a. m. Hawthorne Indian, 6045 Lafayette. Victor 1808. (c99)

TORCYCLES—Best looking used and cheap; terms; trade; repairing; lowest prices. Ballak & Co., 1309 19th.

TOR CYCLES—$30-$75. Harley's side car; terms. Knight, 1512 Locust. (c99)

TOR CYCLE—1931 Indian Prince; good condition; $225. 2211 Broadway av.

TOR CYCLE—28 H.-D. side car; cheap. 3321A Temple pl.

TORCYCLE—Harley-Davidson 74; 1928 model. 4 Lansdowne, Univ. City.

MACHINERY WANTED

L KINDS tools, machinery, motors; highest prices. Schorr, 1314 Garfield. 8037.

DLER Wtd.—Used, 5 or 10 horsepower; trades preferred. Box N-110, Post-Dispatch. (c)

ACHINERY Wtd.—10 h. p. a. c. motor. Send 1231 Market, Granite City.

ACHINERY Wtd.—Any description; 50-gallon to 1,000-gallon capacity; also one 10 horsepower. 500 state condition and lowest price. Box S-305, Post-Dispatch. (c)

MACHINERY FOR SALE

J. A. STERN'S BARGAINS.

500 Air and Electric motors, 1-40 h. p.

500 steam heaters.

500 tons pipe, all sizes.

500 window sash.

500 tons plates, all sizes.

500 tons channel and angle iron.

500 heavy tow chains for trucks.

500 belts, 2 inches to 500 inches; also all sizes to 90 per cent; new and rebuilt, all guaranteed.

500 pulleys, all sizes.

500 hangers, all sizes.

500 gears, shafting, etc.

500 sprockets and chain.

500 motors, all sizes.

500 pumps, all sizes.

500 electric fans.

500 transformers.

500 electric welders.

500 electric drills.

500 electric grinders.

500 electric hoists.

500 electric saws.

500 electric tool grinders.

500 electric tool sharpeners.

500 electric tool chargers.

500 electric tool motors.

500 electric tool parts.

A number of high-class display fixtures; a bankrupt stock; sale of Gaus Mfg. A big saving to you; buy a latest style case now.

J. A. STERN'S 1007 Market. (c)

ery fixtures, complete; ery and coolers; meat ers, display stools; sales, registers, tools; terms. St. Louis Desk 7th st.

ers, shafting, etc.; 6-ft. sectional cheap. FRanklin 8434.

Cash Registers

S REBUILT—GUARANTEED. prices. Easy terms. Why take a chance? price old cash reg- at CASH REGISTER CO., (Central 3060. (c99)

H REGISTERS Remingtons, rebuilt registers; any model or make; with 5 cents service. Bensingers, 1007 Market.

ER SERVICE CO., 605 Olive. Central 6350. Cash reg- rebuilt; all repairs; 24-hr. service man 20 years (c99)

Chandeysson: will Garment Co., 617 (c)

Wtd.—National, push type; push type, up to $2; $10; cheap. E. A. M.

ER—National; rings to Rips, County. (c99)

IXTURES — Cheap. In- (c99)

Sale—10 ft., full length combination, recessed shelves, blocks, worth $75 before moving. New $40. 1231 Market. (c)

FICE EQUIPMENT.

and used, desks, tables, steel files, safes and machines; check- etc., real bargains, Market. (c)

OFFICE EQUIPMENT

Used office furniture in Mahogany, oak and Hydraulic Pres Brick Longshelving. (c)

gasoline engine driven 24 x 10, 30, 40, 50, 75 and 60-cycle motors in

JOHNSON & SONS MACHY. CO., Phone CEntral 5100.

Lardner cabinets and equipment; also director's Bldg.

s, safe, typewriters, condition. Fabricius Washington av.

Typewriter, Nine- 1041 Vandeventer.

roll-top; 4 chairs; type- Room 524.

Electric, meat, coffee cashier block; a real 314 Arthur. (c)

Fountains, booths, ons case, steam table, Manchester. (c)

FIXTURES AT LOW PRICES TERMS TO VETERANS

ches, store, office fix- get our prices; we Easy terms. ROBINSON FIXTURE CO., 8th st.

reat opportunity for retail candy store; reasonable. Apply 4403 Delmar.

PLANTS AND TREES

INS, SIZE. Perennial and rock plants 10c; shrubs 25c; ever- ($1). Missouri Nursery, 6035 North 44th and Brentwood, Mo. WEbster (c99)

REENS $1; rock garden and per- plants 10c; shrubs 25c each. Van Wert Nursery and Seed Co., 3000 North and South. Bent- (c99)

RS and plants of all kinds, 10c and Farm, Route 4, Box 309, Madison, (c99)

shade trees, evergreens, shrubs, and flowering annuals. Dunlap Nursery, Belleville, Ill. (c99)

TREES—9 to 11 ft. 65c; fine trees for $1. Spirea Van Houtte 3 feet high, 6 for $1.45; complete nursery stock at attractive prices. Missouri Nursery, Natural Bridge and Riverview 4870.

ROCK—$4 to $8 per ton. 1712 te ave.

acres, for information call PRos- (c)

WELRY, GOLD, SILVER

Wanted

prices paid for old gold, broken diamonds. Miller, 802½ Pine st.

For Sale

RINGS, 1 and 1 carat; sac- Post-Dispatch.

RINGS, 1-10-100 s. ½ car- Garfield. (c)

RINGS—$10; cost $125. Post-Dispatch. (c)

RING—Diamond; cost $250 takes it. 1118 S. Taylor.

STORE AND OFFICE FIXTURES

For Sale

FIRE and WATER-DAMAGE SALE

Must Dispose of Entire Stock Regardless of Price

OFFICE FURNITURE

STEEL FILES—4 drawers; $10 Up
STEEL FILES—4 drawer ..... $15 Up
STEEL STORAGE CABINETS $22.50
Chairs, $1.00 Up; Desks, $5 Up.

STORE FIXTURES

STEAM TABLES—New, $65 values, for $42.50
NEW COMBINATION HOTEL RANGES—$165 values $85
NEW COFFEE URNS—3 gallon $25
4-gal., $27.50; 5-gal., $30
FLOOR CASES—6-ft., new— While they last $25

Prices on All Grocery Fixtures and Refrigerators Cut in Half

Amazing Values Too Numerous to Mention

STERN FIXTURE CO.

711-721 N. 7th St. CEntral 5444

STORE AND OFFICE FIXTURES

Wanted

S REGISTER Wtd.—National; late $50 to $100. E. A. M. Co., 2021 Olive.

S REGISTER Wtd.—Adding machines Hiland 8085. H.

S REGISTERS Wtd.—Two Nationals. EVergreen 5307.

E FIXTURES Wtd. — Exchanged. Reliable Store Fixtures Co., 823 N. 8th. Olive. (c)

For Sale

ALWAYS COME TO

ADAMS

FOR LOWER PRICES ON DESKS, CHAIRS, FILING CABINETS.

S. G. ADAMS CO. 312 N. 6th St.

WANT BARGAINS? OVERSTOCKED. Millinery, dry goods, confectionery, grocery outfits, at real sacrifices.

Repair, new and rebuilt, all kinds; at 50 per cent; also all sizes and kinds of scales.

& OFFICE FIXTURE CO., 700 Franklin.

GOING OUT OF BUSINESS. Fixtures for sale; consisting of counters, tables, chairs, refrigerated cases, miscellaneous candy counters, Emery Thompson ice cream MANN'S, Grand and Arsenal.

GRAPH—Mimeograph, multi- typewriters; supplies, serv- Olive. (62)

GRAPH—Hand operated, with excellent condition. 5655

—Complete; will accept Jefferson 5340. (c99)

—Oven fixtures; tools, RESTAURANT EQUIPMENT AND FIXTURES—New and used, late style in metal or wood, any color, tremendous stock, counters, stools, tables, chairs, refrigerators, cigar cases, steam tables, ranges, coffee urns, electric fans, linoleums, dishes, pots, pans, silverware, price, terms, small down payments. Bensinger's, 1026 Market. Visit our display room.

RESTAURANT and lunchroom fixtures, complete, new or used; steel and wood counters, tables, back bar, stools, chairs, ranges, steam tables, urns, griddles, display and upright iceboxes; combination coolers, etc.; bargains; terms. St. Louis Desk & Fixture Co., 818 N. 7th st.

RESTAURANT & SANDWICH SHOP—Nice fixtures, in good downtown location; low rent, sell for balance mortgage, $225; terms. See Bensinger, 1007 Market.

SHELVING—New oak; all backed; 9-ft. sections; cheap. FOrest 2207J.

SHOE SHINING STAND—Marble, 6 chairs, cheap or quick sale. 825 N. 8th st.

SHOW CASE—Flat top desk; cheap. MUrphy 0572.

STEAM TABLE—Cash register, display case, soda fountain; reasonable. 2908 Sidney.

STORE FIXTURES—Must sell Monday afternoon. ATwater 9658. 3700 Penrose.

TIME CLOCK—International, with racks; excellent condition; at 5655 Kingsbury.

TYPEWRITER DESK and bookcase to match. Sloan, 3908 Washington. (c)

WALL CASE—4 section Grand Rapid; bargain. Schwartz, 808 Washington. (c)

WALL CASES—Solid oak, sliding doors; good condition. 1211 N. Vandeventer.

Plumbing Supplies

PLUMBING-HEATING AT WHOLESALE PRICES

Kitchen Sink, Complete, $24.40
Bathroom, Complete 52.80
Automatic Gas Water Heater 39.50

WE SELL TO EVERYBODY AT WHOLESALE PRICES; LARGEST INDEPENDENT SUPPLY HOUSE IN AMERICA. SEND FOR BIG, FREE ILLUSTRATED CATALOG. CASH OR MONTHLY TERMS. **INDEPENDENT PLUMBING & HEATING SUPPLY CO., 1119 CHESTNUT**

SINK—Double drainboard, 60-inch apron, $27.50, less trimmings; a most beautiful fixture for a most particular kitchen. We can install for small additional cost. Visit our showrooms. Beffa, 1240 N. Jefferson av. (c99)

ALL mechanical refrigerators serviced; rebuilt and installed. Alexander's, 1129 Olive. Garfield 3017.

Refrigerators

SAVE MONEY

EXCEPTIONALLY LOW PRICES ON CLOSE OUTS, NEW HUSSMANN REFRIGERATOR MEAT DISPLAY CASES. ALSO USED GROCERY REFRIGERATORS AND MEAT COOLERS. SEE THESE BARGAINS.

HUSSMANN
REFRIGERATOR DIVISION
907-913 N. BROADWAY
ST. LOUIS

WARREN CASES—REFRIGERATORS. LATEST IMPROVEMENTS. MARKET & VANDEVENTER.

REFRIGERATOR Large, 8x10½x10 high; first-class condition; a real bargain; $80 cash will buy it. A. Moll Grocer Co., 5659 Delmar.

FREEZER COUNTER—12-quart Warren; full display; 1 year old. Phone NEwstead 1774. (c62)

REFRIGERATOR—Beautiful, porcelain inside and out, 100 pounds capacity; sacrificed. 2623 Tennessee.

AIRCRAFT

AIRPLANE—Mohawk Pinto; must sell, trade. Kirkwood 2196.

ENGINE—O. X. 5, first-class condition; best offer. 3724 Calvert. Overland.

AUTOMOBILES

Wanted

CASH FOR YOUR CAR

1927	Chevrolets, bought high as...	$ 80
1928	Chevrolets, bought high as....	175
1928	Chevrolets, bought high as....	275
1930	Chevrolets, bought high as....	375
1927	Fords, bought high as.....	80
1928	Fords, bought high as.....	175
1929	Fords, bought high as.....	275
1930	Fords, bought high as.....	375

Other makes purchased at fair prices.
THOMAS S. KENNY, 4411 EASTON.
DELMAR 0670. (c83)

FORDS WANTED

Model A coupes, tudors, fordors, roadsters, tourings; also good clean model T's; highest prices paid in exchanges for new 1931 models.
LOVE-JOHNSON, 5244 Natl Bridge. (c8)

PANEL TRUCK

Also coach or sedan, 1929 or later, ¾ or 1-ton panel truck. Dodge or Chevrolet; also 1929 or later sedan or coach, standard Buick or Studebaker. Describe fully and name lowest spot cash price, which not consider your letter. Am not a dealer. Box D-184, Post-Dispatch. (c99)

$25,000 CASH FOR AUTOS

And trucks, late models; mortgages paid. MONARCH, 3137 Locust. (c8)

SPORT ROADSTER

In good condition, such as 6-cylinder Buick. Phone CEntral 7880.

AUTOS WANTED—All makes; highest prices paid for used cars.
GREBE MOTOR CO., INC.
3600 S. Kingshighway.

WEBER MOTOR CO.

Used cars wanted. Highest prices; bring title, get cash. 2911 Olive. (c8)

AUTOS Wtd.—Absolutely highest prices paid; just starting, need badly, mortgages paid off; bring title and get the cash. Davenport & Hinson Auto Sales Co., 2516 S. Jefferson. Victor 0856.

AUTOMOBILES Wtd. — In any condition. Call Sunday morning and all week. FRanklin 8342. Tannebaum, 4623 Easton.

ALL AUTOS for wrecking. Indiana Auto Salvage Co., 4044 Easton. FRank. 9630. (c99)

AUTOS Wtd.—Late models; bring title and get cash. 7212 Manchester. Hiland 9718.

AUTOS Wtd.—Pay best prices; burned, wrecked or junk. 4319 Easton. FR. 7561. (c8)

AUTOS—All latest models bought; cash; mortgages paid. 2819 Gravois. LA. 5910 (c8)

AUTOS Wtd.—Late models; just starting; pay cash. 3842 Easton. FR. 6877. (c)

AUTOS bought, loans, any age, any time. Klink, 2246 S. Grand. GRand 5385. (c8)

AUTO Wtd.—Late model, small used car. 3208 Pennsylvania.

AUTO Wtd.—1930 or '31 6. for my bungalow lot. LAclede 7072.

AUTOS Wtd.—All models; bring title, get cash. FR. 8193. 4001 Easton.

AUTOS Wtd.—All kinds, any shape, Charlie's, 2916 Chouteau. GRand 5553. (c99)

AUTOS Wtd. For wrecking. Acme Auto Salvage. 5381 Easton. FOrest 9144.

BROCK, the used car king, pays cash; mortgages paid. 4418 Olive. JEff. 8200. (c99)

CARS Wtd.—For junk or wreck. City Auto Parts Exchange. DElmar 1573. (c62)

CAR Wtd.—Nearly new, for income property. Box E-310, Post-Dispatch.

CARS Wtd. — For junking. Call VIctor 1706. (c99)

CASH paid for used cars. **THE OLDSMOBILE DEALER, 2928 Locust.**

CHEVROLET—Wtd.—1927, coach or sedan; cash. Box N-66, Post-Dispatch.

AUTOMOBILES

Wanted

FORDS Wtd.—Chevrolets; cars and trucks; cash paid; mortgages paid off. 3114 Cass. Franklin 7540.

FORD Wtd.—'29 tudor; cash or trade; Model T. 6803 Corbett.

MOVING TRUCK BODY—Very cheap, 1211 N. Vandeventer.

SEDAN Wtd.—Large, 7-passenger; must be in first-class condition. 748 Lemay Ferry rd. (c)

SEDAN Wtd.—Pay $250 cash, late model; purchase suits; no dealers. Hiland 6636.

SOUTHWEST AUTO—Buys cars for wrecking; best prices paid. PRospect 2004. (c99)

TRUCKS Wtd.—Model A Ford, with pickup body; must be cheap. 5587A Park.

TRUCK Wtd.—With dump body; may take two; will trade small income property for same. Box B-145, Post-Dis.

USED CARS Wtd.—Bring title, take home cash. 2209 Lynch. (c6)

USED cars and trucks; all kinds. 4301 W. Clayton av. FRanklin 8740.

WILLYS 8TE, CLARE Wtd.—any 6-cylinder model. 4626 E-53, Post-Dispatch.

WILL pay cash for good used Model A Ford; no dealers. CAbany 7991. (c)

WILL trade first deed of trust for late model 8-cylinder sedan, coach, or 4-passenger coupe. Box B-63, Post-Dispatch.

For Hire

TRUCK SERVICE, day or night; picnic parties; 25c mile. COlfax 4211R. (c99)

Automobiles For Exchange

EXCHANGE—Ford coupe; 1925; perfect condition; for tin truck. 4280 Farlin.

FOR sale or exchange; furniture of 4-room bungalow, for 1929 or 1930 Ford or Chevrolet; stake body; truck. Call 8116 John pl.

HUDSON—1927 brougham or Star 4 touring; trade for truck or radio; sell cheap. 2825 S. Jefferson. Call Sunday a. m.

SEDAN Wtd.—Trade 1929 Nash standard 6 cabriolet, excellent condition; need light sedan; even trade. GRand 7281. (c)

Broughams For Sale

BUICK—1928 Master 6 brougham; low mileage; equal in condition and appearance to any new car. 5238 Cabanne av.

BUICK—Brougham, 1928, 6; dependable as a new car; $500. **SCHNURE-BUICK, 2218 Locust. CE. 2218.**

HUDSON—1926 brougham; repainted; real bargain. Gross Motor, 1814 Washington.

8 HUPMOBILE BROUGHAM 8

1929, reconditioned, late model, disc wheels, Indian cord tires, finish duco Brewster green, new spare, low mileage; this 8 is a quality car that will please you in every detail; terms.
CENTRAL STATES MOTORS, 3145 Locust

FIERCE—Brougham, 1927; $150 down; clean as new. 4454 Easton.

RICKENBACHER—1926 light 6 brougham, driven only 18,680 miles; beautiful car, like new, $200. Atlas, 4831-35 Easton. (c62)

Cabriolets For Sale

CHEVROLET—Cabriolet, 1929; just the car for spring; good looking and ready to go. **ROBERTS CHEVROLET, 5885 DELMAR.** (c67)

CHEVROLET—1929 cabriolet; like new, $275; terms. Williams, 4867 Easton av. (c65)

CHEVROLET—1929 cabriolet, clean as new; terms; open Sunday. 1805 Russell.

CHEVROLET—Convertible cabriolet, late '28; $135, terms. 4217 Natural Bridge.

CHEVROLET—Most 27 cabriolets; perfect; cheap; trade terms. 2860 McNair.

DODGE—Cabriolet; 1929; new rubber, motor guaranteed; private; must sell; less than $350. 3027 Finney.

FORD CABRIOLET

Late 1929; 6 wheels; lots of extras; low price; terms. 3118 Locust. (c)

FORD—Sport cabriolet, latest model; 6 wire wheels; fender wells too many extras to mention; must be seen to be appreciated; a classy car for some one; sacrifice. 1915 N. Ninth.

FORD—1930 convertible; 1928 Nash; good buys. Ayre Auto, 720 Cass av. (c80)

Marmon 8 Cabriolet, $295

Completely overhauled, classy, powerful speedy, beautiful finish and interior; sees it if you want real class at a cheap price; easy terms. STANDARD, 3015 Locust.

NASH—Cabriolet, 1930, rumble, like new; $425; $75 down; trade. 4421 Morgan; ford rd.

NASH SIX—Cabriolet; late 1929; like new; trade; terms. 2819 Gravois.

OAKLAND — Late model, classy marmon cabriolet; rumble seat; 6 tires; wonderful condition; at a real bargain. Triangle, 5621 Gravois.

OLDS—Cabriolet; good condition; come early. 5635 Easton.

PACKARD—Cabriolet, standard 8, 1929, beautiful, like new. 4454 Easton.

PONTIAC—Sport cabriolet; rumble seat; an unusually fine small car. See Mr. Louis Boy; $275, $90 down. Graupner, 3418 Locust.

PONTIAC—Late 1928, sport cabriolet, new tires, rumble seat; real beauty, $285; terms; trade. 2816 W. Florissant.

Coaches For Sale

REAL USED CAR VALUES

'25	Ford coupe, balloon tires	$ 35
'26	Ford coupe, o. k mechanically	45
'24	Buick touring	50
'27	Ford coupe, new tires	95
'27	Ford coupe, very clean	95
'26	Dodge coupe, o. k mechanically	95
'27	Dodge sedan, very clean	125
'27	Dodge sedan, good condition	110
'28	Chevrolet sedan, clean job	125
'28	Chevrolet roadster, excellent shape	185
'28	Pontiac coupe, looks good	225
'28	Ford, sport, like new, clean	225
'29	Ford roadster, like new	250
'29	Whippet coupe, like new	225
'29	Buick coupe, standard	325
'29	Graham-Paige sedan, 6-ply tires	375
'30	Chevrolet sport roadster, clean	395
'30	Ford, sport sedan, clean	395
'29	Oakland all-American 6 coach	425
'27	Franklin sedan, looks and runs like new	475

Terms. Open evenings.
LOVE-JOHNSON, 5244 Natl Bridge.

REMOVAL SALE

1929	Buick sport coupe $495
1930	Ford tudor 395
1928	Ford coupe 295
1928	Hudson brougham 295
1928	Hudson sport sedan 295
1928	Buick coach 265
1928	Nash sport cabriolet 245
1929	Ford sport coupe 195
1928	Buick coach 195
1927	Buick coach 195
1927	Oldsmobile sedan 195
1927	Essex coach 165
1927	Chrysler coach 165
1927	Buick 4-passenger coupe 165
1927	Buick 4-passenger coupe 165
1927	Hudson brougham 165
1928	Essex coach 95
1926	Buick 4-passenger coupe 65
1927	Gardner straight 8 sedan 195

60 Other Real Bargains. A. B. C. 3631 Easton av. (57x)

AMMONS USED CARS

1926	Ford coupe .... $ 45
1927	Chevrolet landau 165
1928	Chevrolet roadster 125
1927	Chevrelet cabriolet 65
1926	Star 6 coupe 95
1927	Nash special 6 coupe 195
1929	Ford sport coupe 295
1929	Graham-Paige sedan 325
1929	Chrysler 65 coupe 495
1927	Diana 8 sedan 125
1926	Oakland coach 75
1926	Dodge sedan 80
	Peerless 80 sedan 175

Many other bargains, $25 up; terms or trade. Open evenings.
3006 N. UNION BL.

1927 Model Master Coach

A big, fine car, with lots of room, plenty of power and speed; will make a very good family car; only $335; easy to buy on General Motors terms.
WEST SIDE BUICK AUTO CO.
Kingshighway and McPherson. DEl. 0305.

BUICK COACH

Standard; priced very low; $165; terms.
WEST SIDE BUICK, 2807 OLIVE ST.

BUICK—1929 coach; $250 down; Master 6 coach.; $110 down; 1928 light 6 coach $150 down.
KUHS-BUICK, 2837 N. Grand. FR. 2900.

BUICK—Late 1927 master 6 coach; real solid; very beautiful; exceptional buy at $275; $60 down. Graupner, 3132 Park.

BUICK—Coach; standard 6; in good condition; very cheap. 5635 Clemens, Apt. 101.

BUICK—1929 coach, $395; also '26-'27, $225. Williams, 4867 Easton. (c65)

BUICK—1926, standard 6 coach, dandy, $185; terms; trade. 3816 W. Florissant.

BUICK—1929 coach, clean as new; terms; trade; open Sunday. 1805 Russell. (c)

BUICK—Coach, late 1928; $295; terms. 4323 N. Broadway.

BUICK—1929 coach; reasonable. **SCHNURE-BUICK, 2218 Locust. CE. 2218.**

BUICK—Coach, 1923; good running order; $50 cash. Call at 5515 Cote Brilliante

BUICK—Coach, 1927; repossessed, $145, balance due. Morris, 2810 Olive.

BUICK—1925 coach; repainted; real bargain. Gross Motor, 2944 Locust.

CHEVROLET COACH, 1931

Run very little; $150 down today. MONARCH, 3137 Locust.

AUTOMOBILES

Coaches For Sale

1929 Chevrolet Coach, $245

Very clean car, priced for quick sale; we also have some good 1930 coaches at bargain prices; small down payment.

FLINT CHEVROLET
St. Louis' Oldest Chevrolet Dealer.
4710-12 Delmar. FO. 1500. Open evenings.

1929 CHEVROLET COACH
Driven very little; $95 down.
OLIVE MOTOR CO., 3108 LOCUST.

BIG FOUR BARGAINS

1930 Chevrolet coach; looks and runs like new; paint 100 per cent; upholstering clean; liberal terms. 2400 S. Jefferson, 2520 S. Jefferson. Open every evening and Sunday.

CHEVROLET—1930 coach; one of those exceptionally clean cars, and the price only $410; terms, trade. Lindell Chevrolet Co., 3949 Lindell. JEfferson 4560.

CHEVROLET—1929 coach; one of the late cars which bears the OK on all parts; $315; terms, trade. Lindell Chevrolet Co., 3949 Lindell. JEfferson 4560.

CHEVROLET—Coach; 1931; official's private car; condition perfect; slip covers; guaranteed; terms. See Mr. Hanis, Harris-Gilliam Chevrolet, 3800 Forsythe.

CHEVROLET—1930 coach; just like new; guaranteed; $142 down.
HARRIS-GILLIAM CHEV., 4045 Chouteau.

CHEVROLET — Coach, 1929; A1 shape, $85 down, balance $20 monthly. Wolken, 2337 Russell.

CHEVROLET—1929 coach; reconditioned; sold with O. K.; G. M. A. C. terms.
GILLIAM-EPSTEIN, 5929 Easton.

CHEVROLET—Late '29 coach; we are safe in saying this is as fine as is offered in town; $100 down. Graupner, 3132 Park.

CHEVROLET—Coach; good condition; priced to sell today, $65. 5237 Morganford.

CHEVROLET—1930 coach; price reduced to $125 down. Tucker Motor Co., Kingshighway and Manchester.

CHEVROLET—1927 coach; wonderful condition; $125; terms; trade.
ALLEN-JAMES, 2300 OLIVE.

CHEVROLET—Coach, late 1930; wire wheels, like new; bargain; terms. 4711 Natural Bridge.

CHEVROLET—Late 1929 coach; dark color; low mileage; terms. 2415 Cass.

CHEVROLET—Coach; good car; $55.
SCHNURE-BUICK, 2218 Locust. CE. 2218.

CHEVROLET—Coach, 1927; good clean car, $125, terms. 3662 Easton.

CHEVROLET—Coach, late '28; $145; terms. 411 Natural Bridge.

CHEVROLET—1931 coach, only 1 month old, priced to sell. PRospect 4495. (c99)

CHEVROLET—Coach, late 1927; a real gain. 3807-09 Easton.

CHEVROLET—Coach, late 1929; very good; $285; terms. 5151 Easton av.

CHEVROLET—1927 coach; like new; $110; trade, terms. 2860 McNair.

CHEVROLET—Late '26 coach; new tires; $85; terms. 2860 McNair.

CHEVROLET—1929 coach; almost new; cheap; trade, terms. 2860 McNair.

CHEVROLET—Coach, 1926; clean, perfect, $55. 2833 McNair.

CHEVROLET—Coach, 1928; new tires; A1 condition; terms, $325. 4166 Olive.

CHEVROLET—Coach, 1930; almost new; $365; terms. 4728 Gravois av.

CHEVROLET—Coach; late 1929, like new; $285; trade, terms. 2819 Gravois.

CHEVROLET—Coach, late 1930; like new; trade; terms. 2819 Gravois.

CHEVROLET—Coach; late 1928, like new; $425; $75 down; trade. 4421 Morganford rd.

CHEVROLET—Coach; looks and runs good, only $30. 2209 Lynch.

CHEVROLET—Coach, runs perfect, late '29. Williams, 4867 Easton. (c65)

CHRYSLER—'28-62 coach; 30-day guarantee; see this; it's a good one; beauty; about $100 down. Graupner, 3418 Locust.

CHRYSLER—'29, 70 coach; new Firestone balloon tires; looks like special; only $115; $40 down. Graupner, 3418 Locust.

CHRYSLER 70—Coach, 1928; like new; $375; trade, terms. 2819 Gravois.

CHRYSLER—1927 coach, bargain; terms. 4323 N. Broadway.

CHRYSLER—Coach; 1928; nice car, $195. Morris' Bargains, 2810 Olive st.

CHRYSLER—1929, 72 coach; new tires, $195; terms, trade. 3816 W. Florissant.

CHRYSLER—'28 coach; real bargain, $345. MILSTRAND, 3019 Washington.

CHRYSLER—1928 62 coach; real bargain. Gross Motor, 1814 Washington.

CHRYSLER—Coach; looks and runs like new, $85. 2209 Lynch.

DURANT—Coach, 1928; bargain; $145; Hup sedan $75. 4352 Easton.

DURANT—1928 coach; $375; terms. Hilmer Chev., 2244 S. Kingshighway.

DURANT—Coach; 6-cylinder; 1929; $165. 4711 Natural Bridge.

ESSEX—1930 coach; beautiful condition; low mileage; perfect; slip covers; first buyer, $485.
BUDSON-FRAMPTON,
3301 LOCUST ST.

ESSEX—1928 coach; nice shape; 4 new tires; $325. Terms.
HUDSON-FRAMPTON,
3301 LOCUST ST.

1928 ESSEX COACH

Just been overhauled; sell cheap for quick sale; only $195.
HUDSON-FRAMPTON, 4525 Delmar.

ESSEX BARGAIN

1928 coach; original paint; only $165.
WEST SIDE BUICK, 2807 OLIVE ST.

ESSEX—Coach, late model; fine little car; terms to suit at $275.
SCHNURE-BUICK, 2218 Locust. CE. 2218.

ESSEX—Coach; 1928 series; good tires; a bargain at $135. Atlas, 4831-35 Easton. (c62)

ESSEX—Coach; 1929; A1 condition; reasonable. 4050 Pennsylvania, first south. (c99)

ESSEX—Coach; good condition; repossessed; sold for balance due $75. 5237 Morganford.

ESSEX—Challenger coach; late '29; bargain; terms. 423 N. Broadway.

ESSEX—Coach, 1928; guaranteed; $195; Durant, $145; terms, trade. 4593 Easton.

ESSEX—Coach, first series, 1929; $95. 2801 S. Jefferson. (c)

ESSEX—Late 1929 coach; slightly burnt, $425. 4231 Natural Bridge.

ESSEX—1927 coach; runs very good, $85; $25 down. 3816 W. Florissant.

ESSEX—Coach, 1928; exceptionally clean; $175; terms, trade. 4166 Olive.

ESSEX—1926; runs good; cheap. 2805 Salena.

$25 TO $95

Ford, Chevrolet, Auburn, Studebaker, Gardner, Willys-Knight, Cadillac, Buick, Oldsmobile—coupes, coaches, sedans, roadsters. This entire lot of cars will go at the above prices during this week-end clean-up sale. Terms if wanted.
E. J. JOHNSON, INC. Locust at 23d

FORDS—Tudors, 1928, $195; 1929, $245; terms, trade. 1505 St. Louis.

FORD—Tudor, 1930; beautiful; $335; terms. 4728 Gravois av.

GRAHAM—1930 standard 6 coach; like new. Gross Motor, 2944 Locust.

1929 HUDSON COACH

Gray with blue; A1 condition; will take small trade and terms; see before buying; $175 down.
HUDSON-FRAMPTON, 4525 Delmar.

HUDSON—Straight 8 coach; new-car appearance throughout; low mileage; wonderful saving; $765; trade, terms.
HUDSON-FRAMPTON,
3301 LOCUST ST.

HUDSON—Coach, 1927, paint, rubber, mechanically A1; $225. 3820 St. Louis.

HUP—Coach, latest '27; looks, runs like new; $325; real family car. 1915 N. 9th.

JEWETT—Coach; small; 1927; very good; $65; trade. 4065 Lotus av.

JEWETT—Coach; hydraulic brakes, real buy; $85. Williams, 2809 N. Grand.

JEWETT—1925 coach, runs perfectly. $50. Gross Motor, 2944 Locust.

LA SALLE—Coach, late 1928; looks and runs like new; bargain. 3807-09 Easton.

MOON—1928 6-72 coach; good condition; bargain. 6544 Southwest av.

NASH—Coach, standard 1930; excellent condition; must sacrifice $495. 725 Academy. FOrest 2904.

AUTOMOBILES

Coaches For Sale

NASH—Light 6 coach; '28; used few times; $245; really good buy; terms. 1915 N. 9th.

NASH—Coach, 1929, consider small car; bargain. FOrest 8760R.

NASH—Coach; good condition; $85. 4966A Lindenwood. 3800 South on Kingshighway.

NASH—Coach, 1928; good condition; hurry; $90; terms. 4728 Gravois av.

NASH—Coach for sale or trade. 4847 San Francisco. (c)

NASH—1929 coach; consider small car; bargain. FOrest 8769R. (c)

OAKLAND—1926 coach, also 1927 Overland 6 coach, both dandy pick at $100. $30 down. 3816 W. Florissant.

OAKLAND—Coach; 1926; very clean; runs good; 5 good tires; $135; $45 down. Always open. 2849 N. Grand.

OAKLAND—'28 coach; finest buy in city at $295; $95 down. Graupner, 3132 Park.

OAKLAND—Coach, 1929; like new; $150 down. 3522 Natural Bridge.

OLDSMOBILE COACH, 1929

$450

OLDEST OLDS DEALER IN CITY
3600 S. Kingshighway. (c5)

1929 OLDS COACH, $425

Has every appearance of a new car. Perfect mechanically, new tires, looks and will serve as new. See it. Will sell quickly at only $425; terms. Triangle, 5621 Gravois.

'29 OLDS COACH

Not a scratch on it; new U. S. tires; condition of this car is jam up. The price to make it specially good, $450.
THE OLDSMOBILE DEALER, 2928 Locust

OLDSMOBILE—1928, perfect; $295. Tyler 2164M. 1518 Destrehan. Private party.

OLDSMOBILE—1927 de luxe coach; beautiful car; only $135. Atlas, 4831-35 Easton av. (c62)

OLDSMOBILE—Coach, late model; like new; $350. 1309 Purdue. Parkview 0452J. (c)

OLDSMOBILE—1929 coach; will sell for balance due finance company; terms, trade. 4811 Delmar bl.

OLDSMOBILE—Coach, latest 1928; like new; trade, terms. 2819 Gravois.

OLDS—Coach, 1928; like new; runs and looks good. 4375 Easton.

OLDS—Coach; clean; $35; runs good. 2831 McNair.

OLDSMOBILE—Coach, late '28; terms. 4323 N. Broadway.

OLDS—1926 coach; real bargain. Gross Motor, 2944 Locust.

OLDS—Late 1928 coach; a real beauty, $345; terms; trade. 3816 W. Florissant.

OLDSMOBILE—Coach, late 1927; perfect; $95; trade; terms. 2819 Gravois.

1930 Pierce-Arrow 8 Coach

5-passenger; runs 2900 miles; bargain.
PIERCE-ARROW DISTRIBUTERS.
DElmar 0188. 4812 Washington.

1928 Pierce-Arrow 81 Coach

5-passenger; like new; bargain; terms.
PIERCE-ARROW DISTRIBUTERS.
DElmar 0188. 4812 Washington.

PLYMOUTH—1931; coach; driven 2100 miles; same as new; terms or trade. Wolken, 2337 Russell.

PLYMOUTH—1929 coach; sold for mortgage; repossessed; $287; big bargain. Milton Motor Co., 3042 Locust.

PLYMOUTH—1929 coach, perfect, $295; hurry; trade terms. 5568 St. Louis.

1930 PONTIAC COACH, $425

Absolutely perfect in finish, mechanical condition and tires; very latest 1930 with slanting windshield, not a late '29, they call a 1930. Driven only 5337 miles. You can't buy one like it today for less than $495; easy terms and trade. STANDARD, 3015 Locust.

1929 PONTIAC COACH—Driven very little; let a scratch on it; will give you service as a new car; terms, trade.
OLIVE MOTOR CO., 3108 LOCUST

PONTIAC—Latest '31 coach; double fenders, wheels, discounted by sale of $100 on this sport model; your old car in trade; terms.

AUTOMOBILES
Limousines For Sale

PACKARD—Large 8 limousine, can be seen, Park Plaza garage, wonderful bargain.

PIERCE—Limousine, 7-passenger, $150; terms; real bargain. 4454 Easton.

Roadsters For Sale

MASTER BUICK RDST., $435

Its impossible to tell you how new appearing this car looks, and the paint, tires and mechanical condition are perfect. See it and you will buy it; easy terms. Trade. STANDARD, 3013 Locust.

BUICK—Sport roadster, Master six, model 28-48, can't tell it's a used car; sure had best of care; only $595. Milton Motor, 3042 Locust.

BUICK—Sport roadster, 27-58 model, beautiful, cheap. Owl Motor, 3044 Locust.

CHEVROLET—Sport roadster; it's a perfect car; new balloons; extra big value at $265; $90 down. Graupner, 3132 Park.

CHEVROLET—Roadster, late 1930; 6 wire wheels; well fenders; like new; terms. 4711 Natural Bridge.

CHEVROLET—Roadster; 1929; rumble seat; like new; very classy; $275; $90 down. Always open. 2849 N. Grand.

CHEVROLET—Roadsters; '28; $110 and $160; E-Z terms.
JOHNSON-FORD, 3655 OLIVE. (c80)

CHEVROLET—1928 roadster; looks, runs good, $55 down. 1915 N. 9th st.

✓ CHRYSLER SPORT ROADSTER
The classiest roadster in town; it's a dandy.
OLIVE MOTOR CO., 3108 LOCUST

CHRYSLER 4—New tires, like new; private; $330. Riverside 0740J. (c69)

CHRYSLER—Roadster, 1928 52, rumble; $90 down, trade. 4421 Morganford.

CHRYSLER—Roadster, fine; 70; new tires; bargain; $100 down. 3843 Easton.

CHRYSLER 62—Roadster; $205.
THE OLDSMOBILE DEALER, 2928 Locust

CHRYSLER 60—Sport roadster; almost new; $295; trade, terms. 2819 Gravois.

CHRYSLER—Roadsters, 1925-27-28; rumble seats, $98 to $195. 4454 Easton.

DE SOTO 6—Roadster, sport model, rumble seat; sure is a peach; $495; some buy. Milton Motor Co., 3042 Locust.

DODGE—Sport; 1927 roadster; repainted; 5 good tires; $80. 3919 N. 22d st. (c)

ESSEX—Sport roadster, late 1928; like new; trade, terms. 2819 Gravois.

NASH—Sport roadster, 1927, good condition; must sacrifice. 4924 Blow.

1929 Oakland Roadster, $495

This beautiful sport roadster looks like new; 6 wire wheels, mounted in fender wells; looks and operates like new. Easy terms. STANDARD 3015 Locust.

1930 OAKLAND ROADSTER

Like new; V type, Scylinder motor, 6 wire wheels; see if you can tell it's been driven 6000 miles.
CLAY GOODLOE AUTO CO., 5841 Delmar.

OAKLAND—Real classy sport rumble seat roadster, new maroon duco; new top; new upholstery. A1 exceptionally big bargain at $335; $110 down. Graupner, 3132 Park.

OLDS ROADSTER

Late model; clean; good tires; bargain. TUCKER MOTOR CO., Kingshighway and Manchester.

PACKARD—Roadster, twin six; a beauty; $175. 4454 Easton.

1929 PONTIAC ROADSTER

Very late, 6 wire wheels, rumble seat; everything ready to go. $150 down; see this car today.
HUDSON-FRAMPTON, 4525 Delmar.

PONTIAC—Roadster; 1928 good condition; $195. Owner, 7436 Parkdale av. Maplewood.

REO—Sport roadster, 6 tires; cheap at $75. Victor 1523W. (c)

STAR 4—Roadster; $35. Ford pickup roadster, $35. 4231 Natural Bridge.

STUDEBAKER—Roadster, 1926; $50. 4448 Delmar. (c62)

STUTZ—Roadster; 1924; good motor and rubber; $75. 1707 Geyer av.

WHIPPET—1929 roadster; 6 wire wheels; rumble seat; terms.
GILLIAM-EPSTEIN, 5929 EASTON.

Sedans For Sale

Stop! Look! Read!

Finance company wants cash quick. No reasonable offer refused. Legal foreclosure sale starts this morning. We are not used-car dealers. We sell to used-car dealers and the public at wholesale prices. 1929 Buick sedan, $540; 1929 Hup straight 8 sedan, worth $800, mortgage due $500; '30 Chevrolet 6 sport sedan, $475; '30 Ford Town sedan, $280. '28 Hup sport 6 sedan, $475; '30 Chevrolet coupe, almost new, $375; '30 Studebaker straight 8 coupe, 6 wheels, rumble seat, worth $700, mortgage due $650; '30 Chevrolet sport coupe, 6 wheels, rumble seat, $475; '29 Chevrolet coupe, $295; late '29 Hudson coach, worth $500, mortgage due $385; Marmon-Roosevelt 8 sport sedan, 6 wire wheels, $1300 car, only $400; '29 Chevrolet coupe, $285; Studebaker sedan, $250; Studebaker coupe, $175; Viking V-type 8, almost new, car cost $1800, only $785. Buy them for the mortgage due; cash, easy terms or 2044 Locust. Bring a deposit. Come early, because they're going fast.
WELFARE FINANCE CO., 1035 N. Grand.

We are frequently asked if it pays to spend so much time in reconditioning and inspecting our used cars before they are offered for sale. We know it does, because our used car purchasers come back when they want new cars. That pays.
LAMBERT-TIGGES
The Big Oldsmobile Dealer,
4035 Lindell Blvd.

RAHMBERG'S SPECIALS

1929 Ford sport coupe	$310
1929 Ford Tudor	265
1929 Ford roadster	245
1928 Durant sedan	235
1929 Whippet sedan	165
1929 Ford AA chassis	95

Guaranteed; trade, terms.
RAHMBERG MOTOR CO.
Prospect 7027. 2933 S. Kingshighway.

AUBURN, 1927 sedan; repainted, bargain. Gross Motor, 2944 Locust.

AUTOMOBILES
Sedans For Sale

"CUT PRICES" UNIVERSAL 3026-28 Locust
1931 CHEVROLET, all types } Save
1931 FORDS ..... all types } Here
IMMEDIATE DELIVERY
"SEEING IS PROOF" "SAVE"
TERMS, SERVICE GUARANTEE.

FOR COACHES, SEDANS.
1929 and 1930 models, $285.
GREBE MOTOR CO., INC.
4617 Gravois.

TEN BARGAINS

Good, serviceable cars; priced from $25 to $100. See PHILLIPS, 4002 Manchester.

ASSORTMENT OF SEDANS

$50 to $150.
THE OLDSMOBILE DEALER, 2928 Locust

AUBURN—1928 sedan; 6-66; 5-passenger; sacrifice $165. 1707 Geyer.

1928 Buick Master Sedan

A near perfect sedan in one of Buicks' best 6-cylinder models. This car looks good, with blue duco finish, and will deliver many miles of dependable service. We will be glad to demonstrate it to you today; $495, on easy terms.
WEST SIDE BUICK AUTO CO.,
Kingshighway and McPherson. DE. 0305

1929 BUICK SEDAN

This beautiful, practically new Buick's striking Duco colors gleam like the day it left the factory; its tires and upholstery show no wear. Get Buick comfort and Buick luxury at much less than new car cost.
SOUTH SIDE BUICK, 3654 S. Grand bl.

BUICK SPORT SEDAN

1928, Master 6, 5-passenger 4-door sedan, finished in a shade of blue duco, natural wood wheels, smooth motor, full Buick equipment; terms.
CENTRAL STATES MOTOR, 3145 Locust.

Buick 31—8 Cylinder

Sedan; official car; at a big savings; also a Marquette at a saving of $500.
SCHNURE BUICK, CE. 2218 2218 Locust.

BUICK—7-passenger sedan; runs pretty good.

$27.00

SNIPEN STUDEBAKER, 3504 S. GRAND.

Buick 47 Sedan, 1928, $150

Down payment, $25 per month.
MONARCH, 3137 Locust.

SAVE $75

1926 Buick standard sedan; tires like new; $125; terms.
WEST SIDE BUICK, 2807 OLIVE ST.

BUICK SEDAN, 1929, $750

Side mountings, extra good condition, terms. MONARCH, 3137 Locust.

BUICK—1930 5-passenger sedan; beautiful Nubia green finish; wire wheels; tires. Seat covers and motor guaranteed. A wonderful value. Willcockson Buick Co., Vandeventer and Olive; Jefferson 6230.

BUICK 1928 standard 4-door sedan; see it; a beauty; new tires; solid in every respect; like new, exceptionally good tires. $385. $135 down. Graupner, 3418 Locust.

BUICK—Sedan, late 1929; perfect condition and sold at a big sacrifice.
ROBERTS CHEVROLET, 5885 DELMAR.

BUICK—1929 sedan, $250 down; 1927 Buick light 6, $110 down.
BUICK-BUICK, 4575 Easton.

BUICK—5-passenger; good looking; motor, paint, tires, brakes, nickel good; runs perfect; $85. 6152 S. Grand.

BUICK—2-door sedan, 1926; new blue Duco; good motor; $110. Cass av.
SCHNURE-BUICK, 2218 Locust. CE. 2218.

BUICK—Standard sedans, '28-29, both like new, $575. Easton.

BUICK—Sedan, 26-27; a buy; $45 down. 4454 Easton.

BUICK—Sedan, 1929 7-passenger; cheap. 4814 Cote Brilliante. (c)

BUICK—Sedan, 1929 7-passenger; $395; terms, trade. 3940 Garfield.

BUICK—Sedan, 1928 master; very clean; bargain, $345; terms. 4593 Easton.

BUICK—Sedan, $150; this car runs and looks like new; terms. 3843 Easton.

BUICK—Sedan, 7-passenger; good condition; $200. 6666 Delmar.

BUICK—Sedan, 1928 standard; just like new; $400 down. 3843 Easton.

BUICK—'28 4-door sedan, $445.
The Oldsmobile Dealer, 2928 Locust.

BUICK—Sedan, 1929; beautiful car; terms, trade. 4728 Gravois av.

Cadillac Town Sedan

1931 model, low mileage; 6 wire wheels, well fenders; blue Duco finish. Can be bought at big saving.
OLIVER CADILLAC CO.
Jeff. 3084 4111 Forest Park Blvd

CADILLAC—1927 7-passenger; 100 per cent condition; must sell cheap. Cabany 8906. (c)

Cadillac; like new; perfect. Must sacrifice.
BROCK MOTOR 4418 Olive **$1500**

CADILLAC—7-passenger sedan special; in good condition; private. MUberry 2668.

Chevrolet Sedan Delivery, 1929

$100 down today. MONARCH, 3137 Locust.

CHEVROLET SEDAN, 1931

Run very little; terms. MONARCH, 3137 Locust.

CHEVROLET—1930 sedan; official's car; equipped with trunk, seat covers, bumpers; slightly used; real bargain; terms. See Mr. Gilham.
HARRIS-GILLIAM CHEV., 4015 Chouteau.

CHEVROLET 6—Sedan, late 29; this car has been used a few times; has new car appearance; only $295. Graupner, 3418 Locust.

CHEVROLET—Sedan, 4-door landau; nice car; $100 cash; $50 down. 3940 Garfield.

CHEVROLET—Landau, 4-door sedan; late 1929; unusually nice car; $100 down. Morris, 2810 Olive.

CHEVROLET—1930 special sedan; 6 wire wheels; like new; easy terms. Hilmer Chev., 2244 S. Kingshighway.

CHEVROLET—Blue 4-door sedan, 1927; beautiful shape; $50 down, $4 week.
MORRIS BARGAINS, 2810 OLIVE.

CHEVROLET—Latest '29-6 4-door sedan; this is better in city; beautiful; only $385; $115 down. Graupner, 3132 Park.

CHEVROLET—Sedan, 1926; runs good; 5 good tires; $30 down; always open. 2849 N. Grand.

CHEVROLET—Exceptionally solid 4-door sedan; new balloons; very little money and $30; $30 down. Graupner, 3132 Park.

CHEVROLET—1930 sedan; a desirable family car, can arrange terms. GMAC.
GILLIAM-EPSTEIN, 5929 EASTON.

CHEVROLET—1928 imperial landau sedan; terms; open Sunday. 1805 Russell.

CHEVROLET—Sedan, 1928; good shape; $175. Hiland 0571. (c62)

CHEVROLET—Sedan, 1926; $35. Filling Station, 8200 Midland. (c)

CHEVROLET—1926; repainted; good motor and tires; $50. 3919 N. 22d st. (c)

CHEVROLET—1927 sedan; like new, $135; trade, terms. 2860 McNair.

CHEVROLET—Sedan, late 1927; runs perfect; trade, terms. 2819 Gravois.

CHEVROLET—Landau, 1927; clean; like new. 2831 McNair.

CHEVROLET—Sedan, late '27; looks, runs perfect; $115. 1915 N. 9th.

CHEVROLET—Sedan; looks and runs good; Sunday, only $40. 2200 Tyrch.

75 CHRYSLER SEDAN, $200

Down; belonged to one of the officials; best of care; like new.
GUARANTY MTR. CORP., 2936 Locust.

CHRYSLER 72 SEDAN, $450

$150 down today; fine shape. MONARCH, 3137 Locust.

Chrysler 75 Sedan, 1929, $695

Terms, extra heavy tires, like new, today. MONARCH, 3137 Locust.

CHRYSLER—Sedan, 65; late 1929; cannot be told from new; a wonderful little car that will please you at $495; terms, trade. 3311 Washington.

CHRYSLER—Royal sedan, 1930-70; like new, $100 down; trade. 4421 Morganford rd.

CHRYSLER—Royal 6 sedan, 1931; beautiful; $100 down; trade. 4421 Morganford rd.

CHRYSLER—4-door sedan, late 1929, 65; $395; don't miss this bargain; terms. 4711 Natural Bridge.

CHRYSLER—Royal sedan, 1929, 65, maroon; 6 wire wheels; $100 down; almost new. 4421 Morganford rd.

CHRYSLER—72 sedan; 1928; like new; cheap; trade, terms. 2819 Gravois.

CHRYSLER—Sedan, 1930, 6, almost new; terms, trade. 4728 Gravois av.

CHRYSLER—Sedan, 1930, 77, beautiful; terms, trade. 4728 Gravois av.

1930 CORD SPORT SEDAN

Beautiful latest Cord front-wheel drive two-tone green; 6 wire wheels, air horn; hurry and see this automobile. $1850; terms, trade. MOTORISTS, 1834 Locust.

DODGE—D A sedan; good condition; $150 down; terms, trade. Wolken, 2337 Russell.

AUTOMOBILES
Sedans For Sale

Webers used cars

1930 De Soto 8 four-door sedan; this car has had perfect care; just like a new car; our guarantee; terms; trade. Investigate before you buy.
19th and Locust. CEntral 8420
3030 Locust st. NEwstead 1629.

'30 DE SOTO "8" SEDAN

First-class in every respect; has had little service and good care. Cheap at $745.
WEST SIDE BUICK AUTO CO.,
Kingshighway and McPherson. DE. 0305.

1930 DE SOTO SEDAN

Only run 800 miles; hot-water heater; could be bought at big saving; terms.
GUARANTY MTR. CORP., 2936 Locust.

DE SOTO—Here's a chance to buy a big bargain; 1930 4-door sedan priced very low at $485; see it and drive it; real class. $165 down. Graupner, 3418 Locust.

DE SOTO 8—1930 sedan, in perfect condition; will take small car on down payment. Tyler 2454. (c)

DE SOTO—1930 8 sedan; almost new. Gross Motor, 2944 Locust.

1929 DODGE SEDAN

Senior model; 58 lustrous black finish set off by 6 cherry red wire wheels; good tires; this is a used car like you have always wanted to buy but could never find; priced at $550.
E. J. JOHNSON, INC., Locust at 23d.

DODGE—Sedan, 1928 fast 4; bargain, $165. 1927 Hupmobile 4-door sedan, $175; either car real bargain.
HUDSON-FRAMPTON,
3301 LOCUST ST.

DODGE SEDAN

Original paint and everything; leather upholstery; only $65; no trade taken; need room.
HUDSON-FRAMPTON, 4525 Delmar.

✓ 1930 DODGE SEDAN—Practically new car; not a blemish on it; priced very low.
OLIVE MOTOR CO., 3108 LOCUST

DODGE 6—1931 sedan; latest model; new car guarantee. Southern Motor Co., 3628 Gravois. Hudson 1815.

DODGE—6-cylinder Senior model; original, beautiful condition; reasonable.
STEINER-FAHRENKROG, 3136 LOCUST

DODGE S—1931 sedans; latest model; new car guarantee. Southern Motor Co., 3628 Gravois. Hudson 1815.

DODGE—1931 sedan; latest model; new car guarantee. Southern Motor Co., 3628 Gravois. Hudson 1815.

DODGE—1927 sedan; good condition; good rubber, $75; no dealers. 6424 Bradley.

DODGE—Sedan; runs extra good; $45. 4814 Cote Brilliante. (c67)

DODGE—1927 sedan; perfect condition; $65. 4360 Manchester.

DODGE—1926 sedan; runs perfect; sacrifice. Gross Motor, 2944 Locust.

DODGE—Sedan, fast four, clean, $275. MILSTRAND, 3019 Washington.

DODGE—30 sedan, straight 8, $385. MILSTRAND, 3019 Washington.

DODGE—Sedan, 1930 DA de luxe, $545. MILSTRAND, 3019 Washington.

DODGE—1926 sedan; runs perfectly; sacrifice. Gross Motor, 2944 Washington.

DODGE—1930 standard 6 sedan, like new. Gross Motor, 1814 Washington.

DODGE—Sedan, good tires, real clean, $150. MILSTRAND, 3019 Washington.

DODGE—Sedan, 1930, almost new; terms, trade. 4728 Gravois av.

DODGE—Sedans, 1926-27; bargains, $100. MILSTRAND, 3019 Washington.

EXCEPTIONAL BARGAIN

1931 Durant 6 4-door sedan; finance company says sacrifice. Phone JEfferson 8160. Monday.

ELCAR—Late '27; 8-cylinder sedan; tip-ton shape; a tremendous bargain of only $375. Graupner, 3418 Locust.

ESSEX—1928 sedan, 50; terms, Hilmer Chev., 2244 S. Kingshighway.

ESSEX—Four-door sedan, 1928; A1 condition; terms. 4329A Flad. (c)

FALCON-KNIGHT—Sedan, 1928, in good condition, $175.
RIEFLING'S LOT, 2223 S. JEFFERSON.

Ford Tudor, 1929
$285.00
South Side Chevrolet
3645 S. Grand.

1930 FORD TOWN SEDAN

Run less than 6000 miles; maroon; very beautiful; fully guaranteed.
HUDSON-FRAMPTON, 4525 Delmar.

5127 DELMAR

Ford Tudor, 1930; only driven a short time; almost new; $375.

FORD TUDOR, 1929

Late production; dark blue; $275; $91 down. FLINT CHEV., 4710-20 Delmar.

LATE MODEL FORD

Sport coupe; $95 down, balance terms.
WEST SIDE BUICK, 2807 OLIVE ST.

FORD TUDOR, 1930, $100

Down, payments $20 per month.
MONARCH, 3137 Locust.

3118 LOCUST

1929 Ford tudor; $85 down; also 1929 Ford coupe.

BIG FOUR BARGAINS

Ford Tudor, 1929; mechanically excellent; good tires; liberal terms. 2400 S. Jefferson. Open every evening and Sunday.

FORDS—Tudors; all prices reduced; 1930; excellent; now $395; also 1929, $250 to $295; trade. Revis, Ford Dealer, 3001 Locust st. Always open.

FORD—1930 tudor; slightly used; equipped with trunk; at sacrifice price; Sunday only.
HARRIS-GILLIAM CHEV., 4045 Chouteau.

FORD—Tudor sedan, 1930, 6 wheels and tires; wire fenders; cowl lights; trunk rack; priced for quick action. Tucker Motor Co., THE BRODHEAD CO., 3333 Washington.

FORD—Fordor sedan, late '29; chromium; dark blue; real bargain at $425 down; real family car. Hurry. 1915 N. 9th st.

FORD—Tudor, 1930; do not buy without seeing this bargain.
ROBERTS CHEVROLET, 5885 DELMAR.

FORD—Late 1926 tudor; well kept; $75; also late 1929 Whippet sedan; new tires; $250. Decker, 3726A Manchester.

FORD—8 model T tudors; all in perfect condition; $50 each.
HARRIS-GILLIAM CHEV., 4045 Chouteau.

FORD—1930 tudor; trunk rack well fenders; like new; $120 down, balance easy. 4166 Olive.

FORD A—Tudors, 1930. See our selection of 6 reconditioned.
RIEFLING'S LOT, 2223 S. JEFFERSON.

FORD—Tudor sedan; late 1928; like new; only $79 down.
THE BRODHEAD CO., 3333 Washington.

FORD—1930 Tudor sedan; extra good rubber; first-class condition; $395. Mendenhall, 2323 Locust. Always open.

FORD—Tudors, '28, '29, '30; all in first-class condition, $175 up; terms. 1915 N. 9th st.

FORD—Tudor sedan, late 1926; good condition; cheap. 4814 Cote Brilliante. (c67)

FORD—Tudor; 9 months old; must sell; green 4444.
Steinberg's Lot, 8345 N. Broadway. Ever-green 4444.

FORD—Sedan; 1926; runs good; refinished, $75; $25 down; always open. 2849 N. Grand.

FORD—1930 Tudor; driven very little; sell balance mortgage. $385.
MOTORIST, 1834 Locust.

FORD—1930 two-door; priced very low for quick action. Tucker Motor Co., 3637 Gravois av.

FORD A—Tudors, 1929, two; new paint, good tires; special.
RIEFLING'S LOT, 2223 S. JEFFERSON.

FORD—1927 4-door and Tudor sedans; good cars. Williams, 2809 N. Grand.

FORD—Tudor sedan; clean; A1 bargain; $225; terms. 4166 Olive.

FORD—Fordor sedan, late 1929; like new; trade, terms. 2819 Gravois.

FORD—2-door sedan; $375.50 cash; 1926 model. Franklin 1482. (c)

FORD—Tudor, 1926; balloon, $60. 4018 Green Lea pl. (c)

FORD—Tudor, Model A late '29; $215; terms. 4711 Natural Bridge.

FORD—Sedan, 1927; like new; real buy. 2853 N. Broadway.

FORD—1931 tudor sedan, demonstrator; terms or trade. 5640 Gravois. (c)

FORD—Late 1929 tudors; like new; bargain; terms. 2415 Cass.

FORD—1929 tudor; extra clean; $295; terms. 4166 Olive st.

FORD—Sedan; 1929; perfect condition; bargain, $235; terms. 3116 Cass.

FORD—Tudor sedan, latest 1929; like new; trade, terms. 2819 Gravois.

FORD—1930 tudor; model A; bargain. Weber Motor Co., 2911 Olive.

FORD—1929 tudor; almost new; $225; trade, terms. 2860 McNair.

FORD—Model A tudor sedan; tires, new; motor like new. 4360 Manchester.

FORD—Tudor, 1930; elegant condition; sacrifice; trade; terms. 2704 McNair.

FORD—'29 tudor; $295.
The Oldsmobile Dealer, 2928 Locust.

AUTOMOBILES
USED CAR Prices Hit Bottom AT Studebaker

Come In— See the Bargains

MODEL "A" FORD 1928-29-30

TUDORS COUPES $99 DOWN

FORDORS ROADSTERS $25 Per Month

1931 NASH SPORT COUPE	$745
1929 PLYMOUTH ROADSTER	295
1930 BUICK ROADSTER	895
1929 CHRYSLER 65 SEDAN	595
1929 FRANKLIN SEDAN	985
1929 WILLYS-KNIGHT SEDAN	595
1930 HUDSON 8 SUN-SEDAN	895
1930 STUDE. DICT. 8 COUPE	795
1928 PONTIAC COACH	195
1926 BUICK 40 COACH	125
1927 JORDN 8 SEDAN	345
1928 STAR 6 CABRIOLET	175
1930 STUDE. PRES. 8 SEDAN	1245
1929 STUDE. PRES. 8 SEDAN	895

Liberal Trade-in for Your Old Car

Arthur R. Lindburg, Inc.
STUDEBAKER DISTRIBUTORS
USED CAR STORE — USED CAR LOT
3041 LOCUST — GRAND & LINDELL
JEFFERSON 8853 — JEFFERSON 8854

Sedans For Sale

FORD—Tudor; late demonstrator; almost new; terms. 1243 Purcell. PArkview 6897J.

FORD—Tudor; demonstrator; late 1930; a bargain. 2923 S. Kingshighway.

FORD—1926 sedan; good condition; cheap. 4814 Cote Brilliante. (c67)

FORD—1926 Tudor sedan; looks and runs good; $65. 2715 N. 20th.

FORD—1927 Tudor; good condition; bargain. 3932 Lee, Colfax 1043J. (c)

FORD—Fordor sedan; 1929; very clean; terms; perfect condition. 5955 Bingham.

FORD—Model A tudor sedan; $185; terms. 4323 N. Broadway.

FORD—Sedan, 1926; $60.
4536 Page.

FORD—Model T Tudors, also sedans and coupes, $60; bargain. 3856 Easton.

FORD—1929 tudor; new car guarantee; $295; terms. 1312 S. Grand.

FORD—1929 tudor; bargain, $245; terms. Hilmer Chev., 2244 S. Kingshighway.

FORD—Tudor sedan; latest 1930; almost new. 2910 Shenandoah.

FORD—Tudor, Model A, wrecked, $80; 1927 Chevrolet, $111. Easton.

FORD—Tudor sedan; latest 1929; almost new, trade, terms. 2819 Gravois.

FORD—Sedan, 1929; fordor; perfect condition; $495; terms. 3114 Cass.

FORD—Late model A Tudor; new tires; $225. 4419 Manchester. (c)

FORD—1930 Tudor sedan; like new; $310. 4468 Delmar. (c62)

FORD—Tudor sedan; latest 1925; perfect; cheap. 2910 Shenandoah.

FORD—1926 tudor; runs, runs beautifully; bargain. Gross Motor, 2944 Locust.

FORD—1930 Tudor sedan; like new; sacrifice. 4149 Arlington.

1930 FRANKLIN SEDAN

1930 145 model, 5-passenger, dark blue Duco finish; 6 wire wheels, mounted to match, de luxe equipment included; wire wheels, trunk rack, run only 8000 miles; guarantee and save terms.
CENTRAL STATES MOTORS, 3145 Locust.

GARDNER 8—1929 sedan, like new; 7 good tires; extra quiet motor; bargain; terms. Morris, 2810 Olive. (c99)

Graham-Paige Sedan, $295

Excellent original finish; almost new tires; perfect mechanically; a real honest-to-goodness automobile you would not be ashamed to drive anywhere, for the price of a Ford; easy terms.
STANDARD, 3015 Locust.

GRAHAM—4 speeds Nash advanced sedans; 1929 Ford. 4451 Easton.

FRANKLIN—Model 12B, 5-passenger sport sedan; wire wheels; excellent condition; terms; reasonable.
STEINER-FAHRENKROG, 3136 Locust.

1929 GRAHAM SEDAN

Famous "837" model; not a blemish in its beautiful tan finish; all good tires; 4 speed forward transmission and all modern conveniences; just think a luxurious Scylinder car of this type for only $530.
E. J. JOHNSON, INC., Locust at 23d.

BIG SIX GRAHAM PAIGE

One of the cleanest used cars in St. Louis; 6 wood wheels; tires almost new. Priced $1200; like new, $495. Open 9 to 9.
WEST SIDE BUICK, 2807 OLIVE ST.

✓ GRAHAM-PAIGE "SEDAN"—Slightly used; a good reliable little car; only $295.
OLIVE MOTOR CO., 3108 LOCUST

'29 Graham-Paige Sedan

5-passenger; like new; bargain; terms.
PIERCE-ROW DEALERETTES,
Delmar 0188. 4812 Washington.

GRAHAM-PAIGE 6-12—1929 sedan; in good condition. Lowry Motor Co., 7422 Manchester. Hiland 0571.

GRAHAM—Finest 4-door small sedan with new tires offered in city; is beautiful as $745 car; new tires, $50 down. Graupner, 3132 Park.

GRAHAM—1930 sedan; side mountings. Gross Motor, 1814 Washington.

GRAHAM—Sedan, late 1928; like new; $295; trade, terms. 2819 Gravois.

GRAHAM-PAIGE—1929 4-door sedan; bargain; terms. 4329 N. Broadway.

1929 HUDSON SPORT

Sedan; this car used very little; looks and runs like new; priced to sell quick.

HUDSON-FRAMPTON,
3301 LOCUST ST.

HUDSON—1927 sedan, new tires, A1 condition $95. 3901 Bingham ct. Riverside 4288.

HUDSON—Sedan, 1928; perfect, $185; trade, terms. 2819 Gravois.

HUDSON—Sedan, latest 1929; almost new; trade, terms. 2819 Gravois.

Webers used cars

1929 Hupmobile Century 8 sedan; a marvelous car; every appointment like new; Loraine spot lights; new tires; seat line motor that only Hupp can build. 30th and Locust. CEntral 8420
3030 Locust st. NEwstead 1629.

1929 HUPP 6 SEDAN, $495

Beautiful black finish, 6 wire wheels, mounted in fender wells; tires like new; perfect mechanically; if you are at all interested in a Hupp, see this one; it's a real bargain; terms and trade.
STANDARD, 3015 Locust.

✓ HUPP CENTURY 6 SEDAN—The reliable and most popular model; built it like new in every respect, and think, only $445! Better hurry!
OLIVE MOTOR CO., 3108 LOCUST

HUPMOBILE 8 SEDAN, 1930

Custom built, side mountings, all extras, guaranteed. MONARCH, 3137 Locust.

HUPMOBILE—Sedan, 1926, runs good. $150.
MILSTRAND, 3019 Washington.

HUPMOBILE—Sedan; 1928; runs perfect; always open. $325; $115 down; trade; HUPMOBILE S—Sport sedan, latest 1930; almost new; trade, terms. 2819 Gravois.

HUPMOBILE—Club sedan; runs perfect; $75; trade, terms. 2819 Gravois.

HUP—1925 4-cylinder club sedan; bargain. Gross Motor, 2944 Locust.

HUP—1929 sedan; side mounting; bargain. Gross Motor, 1814 Washington.

HUPMOBILE—1927 6 brougham; new paint; motor A1. 5958 Plymouth.

LINCOLN SEDAN

Late 1930, 7-passenger Sedan; used only 5000 miles; latest steel spoke wheel equipment; positively cannot be distinguished from new. Cost over $5000. Sale price $3500.
TERMS OR TRADE
FORD MOTOR CO.
3401 WASHINGTON BOUL.

AUTOMOBILES

1930 FORD COUPE like new $395

1929 FORD COUPE	$295
1929 CHRYSLER 65 SEDAN	595
1929 CHRYSLER 75 SEDAN	750
1928 CHRYSLER 72 SEDAN	485
1927 CHRYSLER 60 SEDAN	195
1928 STUDE. VIC. COUPE	275
1929 STUDE. 7-PASS. SEDAN, 6 wire wheels	550
1928 DURANT SEDAN	250
1928 ESSEX COUPE	195
1927 GARDNER 8 CABRIOLET	265
1926 NASH SEDAN	125

Lasker Motors Inc
Chrysler Dealer Used Car Store
3128 LOCUST ST.

Sedans For Sale

Lincoln Convertible Sedan

1929, absolutely like brand-new; cost $6700; run only 14,000 miles; will sacrifice for immediate sale, cash or terms.
THE BRODHEAD CO., 3333 Washington.

LINCOLN SEDAN, 1930

7-passenger, had very little use, big saving. MONARCH, 3137 Locust.

LINCOLN—5-passenger sedan; motor just overhauled; in wonderful condition; upholstery fine; trunk, spotlight. Biggest bargain in city, $195. Burhans-car, 3401 Washington av.

1929 MARMON SEDAN

Popular "78" model, refinished a beautiful combination of maroon and black, set off by a generous amount of brilliant chromium plating; has side mountings and of course is in excellent mechanical condition; $525.
E. J. JOHNSON, INC., Locust at 23d.

MARMON—1927 little 8 sedan; $225; terms; trade. 3135 Cabanne.

MARMON—1930 8 sedan; side mounting. Gross Motor, 1814 Washington.

MARMON—7-passenger sedan, good condition; $225. 4612 Delmar bl.

1930 MARQUETTE SEDAN

For big car comfort and reliability, for economy of operation, for plenty of speed and stamina, for Buick-built riding ease, quietly, it's Fisher body with duco finish and wire wheels.
SOUTH SIDE BUICK, 3654 S. Grand.

1930 Marquette Sedan, $150

Down; low mileage; can't be told from new.
GUARANTY MTR. CORP., 2936 Locust.

MOON—Sedan, first class condition; bargain, $65; trade. 4065 Lotus.

MOON—Sedan; runs perfect; very clean; $65; $25 down; always open. 2849 N. Grand.

USED CAR SPECIALS

1931 Nash 880 demonstrator	
1930 Nash 8 sedan, Royal Wood	
1928 Nash Special 6 coach	$350
1928 Nash Special 6, like new	390
1928 Nash Advance sedan	295
1928 Nash Standard landau	295
1926 Willys-Knight coupe	250
1926 Hupmobile 8 sedan	160
1926 Nash Advanced sedan	190
1926 Chandler sedan	150
1925 Jewett sedan	75
1927 Essex coach	175

SCHNEIDER-NASH SALES & SERVICE
4919-29 S. Kingshighway bl.

1929 NASH SPECIAL SEDAN

This is a very fine light car. Makes a good appearance and is sound mechanically. See it and drive it today. Only $495. Easy to buy on General Motors terms.
WEST SIDE BUICK AUTO CO.,
Kingshighway and McPherson. DE. 0305

5127 DELMAR

Nash sedan, 4-door Advance 6; new paint, chromium plated, good tires; clean upholstery; A1 mechanically; best buy in St. Louis.
WALSH, FORD DEALER.

NASH—1929 sedan, late 400 series; very fine car; new appearance; good mechanically; 100 per cent. $525.
HUDSON-FRAMPTON,
3301 LOCUST ST.

NASH—Sedan advance 1929; like new; $375, $50 down; trade. 4421 Morganford rd.

NASH—5-passenger, 1929; most beautiful condition throughout; very reasonable.
STEINER-FAHRENKROG, 3136 Locust.

NASH—Standard sedan, late '29; looks, runs like new. $295; real family car. 1915 N. 9th.

NASH—1926; 1928-'29 Ford fordors. Ayres Auto, 720 Cass. (c80)

NASH—28 special sedan; $245; $85 down. Williams, 4867 Easton.

✓ 1929 OAKLAND FOUR-DOOR SEDAN—Beautiful sedan in appearance; mechanically perfect; a real buy; only $475.
OLIVE MOTOR CO., 3108 LOCUST.

OAKLAND LANDAU

A wonderful car for $215; terms.
WEST SIDE BUICK, 2807 OLIVE ST.

OAKLAND—Sedan, 1928, runs 12,000 miles, $375.
MILSTRAND, 3019 Washington.

OAKLAND—Sedan, 1926; $75.
713 Dorcas.

OAKLAND—Sedan, 1927; $50.
MORRIS BARGAINS, 2810 OLIVE.

OAKLAND—Sedan; for balance due. Finance Co. (c)

OAKLAND—Sedan, 1929; all-American; like new; $445. 7538 Warner. (c)

OAKLAND—2-door sedan, A1 shape, $75; 4468 Delmar. (c62)

OLDSMOBILE SEDAN, 1929
$495
OLDEST OLDS DEALER IN CITY
3600 S. Kingshighway. (c51)

OLDS SEDAN

Late 1929; very clean; new tires; $175 down. TUCKER MOTOR CO., 3657 Gravois.

OLDSMOBILE SEDAN, 1929

Run 6500 miles; today; bargain. MONARCH, 3137 Locust.

OLDSMOBILE—Sedan, 1928, very good condition; $375; terms. Wolken, 2337 Russell.

OLDSMOBILE—Four-door sedan; new tires, first-class running condition; $375. 5916 Saloma. (c)

PACKARD CLUB SEDAN
6-cylinder, 5-passenger. Special sale price $675.
TERMS OR TRADE
FORD MOTOR CO.
3401 WASHINGTON BOUL.

'29 PACKARD CLUB SEDAN

5-passenger; like new; bargain; terms.
PIERCE-ARROW DISTRIBUTERS,
DElmar 0188. 4812 Washington.

PACKARD 6—Latest 1926 5-passenger sedan; A1; you will be proud to drive it; very low. Graupner, 3418 Locust.

PACKARD—Late 1928, 7-passenger sedan; A1 condition; price is right. DElmar 6483-83.

PACKARD—Sedan; exceptionally clean; A1 condition; $165; barzain; terms. 4166 Olive st.

PACKARD 6—1926 sedan; real barrain. Gross Motor, 1814 Washington.

'29 PIERCE-ARROW 8 SEDAN

5-passenger; like new; bargain; terms.
PIERCE-ARROW DISTRIBUTERS,
DElmar 0188. 4812 Washington.

PIERCE-ARROW—Latest 1930 5-passenger sedan; fender wells, 6 wire wheels; everything like new; sell balance due on mortgage. Sterling Loan & Mortgage Co., Suite 322, 705 Ol

RS—21
K SALE
nd Operate Like New Cars
AT THIS
LE
y
ntee
er 70 Sedan ..... $
Coach ..... $
m-Paige 4-Pass. Coupe ..... $
er 80 Sedan ..... $
er 72 4-Pass. Coupe ..... $
elt Sport Coupe ..... $
er 72 Cabriolet ..... $
er 72 4-Pass. Coupe, Lea. Up. $
Studc. Coupe; 6 wire wheels $
.....
RS, Inc.

Trucks For Sale

FORD—1½ ton trucks; dual wheels, one panel only $595. 1930 ½ ton chassis, only $395. Several others to select from. EZ terms. JOHNSON FORD 3655 OLIVE
FORD—Ton truck, 1929; stake body; $6.50 G. Evans, 5341 ...
FORD—Truck, 1929; panel body; will exchange for cattle. 4711 ...
FORD—Model A truck; closed cab; body in fine condition; terms. 4711 ...
FORD—Truck, 1929; panel body; will exchange for cattle

LOCAL STOCK CHANGES FOR WEEK SMALL

National Candy, International Shoe and Wagner Electric Show Recessions —McQuay-Norris Higher

Trading on the St. Louis Stock Exchange the last week was about on par with that of previous week as far as activity, with about an equal number of issues showing gains, losses and unchanged price levels. Changes were mainly fractional. There was a fair turnover yesterday for a week end session with National Candy and Missouri Portland slightly off.

On the lower side of the market for the week were National Candy, International Shoe, Wagner Electric and Hydraulic Brick preferred among others.

Brown Shoe, Johnson Stephens Shinkle and Missouri Portland were among unchanged shares.

McQuay-Norris, Rice-Stix, Landis Machine and Ely-Walker were better for the period.

CONTINUED STEADINESS IS SHOWN BY COTTON

By the Associated Press.

NEW YORK, April 18.—Cotton showed continued steadiness today on a renewal of trade buying and covering which may have been coupled with a little commission house demand. No special feature in the week-end news was mentioned in connection with the advance, but the recent steadiness of the market was supposed to have unsettled the confidence of sellers and led to considerable re-covering or rebuying. July contracts sold up to 10.56c or 13 points net higher, and closed at 10.55 with the general market closing very steady at net advances of 11 to 14 points. Spot steady; middling, 10.30c.

The opening was steady, unchanged to 4 points higher on overnight buying orders. There may have been a little selling on the relatively easy showing of Liverpool, but it was readily absorbed and the market advanced on a moderate demand which was supposed to include some trade and commission house buying as well as covering. July contracts sold up to 10.30c and October to 10.90c, with active months generally showing net gains of 12 to 14 points, and closing quotations were within a point or two of the best. May liquidation was said to have been somewhat less active than recently and the offerings for that month were readily absorbed against sales of later deliveries without much change in the differences.

Th opinion was expressed in one quarter here that the advance toward the end of this week was due largely to the appearance of trade buying on the declines and reports of small spot offerings which are likely soon to be cleared up. The steadiness of the futures market in the face of recent declines in securities is also supposed to have made some impression on sentiment and there has probably been some buying for a rally as well as covering by shorts.

Liverpool cable reported continental liquidation absorbed by trade calling in that market. Egyptian futures in Alexandria were unchanged to 8 points higher. The amount of cotton on shipboard at United States ports at the end of the week was estimated at 58,000 bales, against 107,000 last year.

Liverpool Spot Higher.

LIVERPOOL, April 18.—Cotton spot quiet; prices four points higher; American strict good middling, 6.34; good middling, 5.99; strict middling, 5.74; middling, 5.59; strict low middling, 5.39; low middling, 5.14; strict good ordinary, 4.74; good ordinary, 4.39. Sales, 4000 bales, including 1000 American. Receipts, 4000; American, nil. Futures closed dull: May, 5.46; July, 5.55; October, 5.66; December, 5.74; January, 5.78; March, 5.87; May, 5.95.

New York Cottonseed Oil.

NEW YORK, April 18.—Cottonseed oil closed firm; prime summer yellow, 7.60c; prime crude, 6.75@7.00c. April, 7.60c; May, 7.75c; June, 7.80c; July, 7.85c; August, 7.90c; September, 8.00c; October, 7.80c; November, 7.70c; sales, five contracts. New contracts based on prime summer yellow; no trading.

New Orleans Spot Cotton.

NEW ORLEANS, April 18.—Spot cotton closed steady, 14 points up; sales, 381 bales; low middling, 8.79c; middling, 10.04c; good middling, 10.54c; receipts, 1445 bales; stock, 733,757.

St. Louis Spot Cotton.

Spot cotton was higher in St. Louis today. Quotations: Good ordinary, 6.45c; low middling, 9.65c; middling, 9.45c, good middling 10.20c.

NEW ORLEANS COTTON

NEW ORLEANS, April 18.—Cotton futures closed steady at net advance of 10 to 13 points. May, 10.29@30c; July, 10.54@56c; October, $10.88c; December, 11.11c bid, 11.12c asked; January, 11.21c bid; March, 11.42c bid, 11.43c asked.

	High.	Low.	Close.
May	10.30	10.15	10.29-30
July	10.56	10.41	10.54-55
October	10.89	10.75	10.88
December	11.12	10.99	11.11b-11.12a
January			11.21b
March	11.35	11.35	11.42b-43a

NEW ORLEANS, April 18.—Cotton opened steady; May, 10.15c; July, 10.41c; Oct., 10.75c; Dec., 10.99c; Jan., 11.11c bid; March, 10.30c bid.

NEW YORK COTTON

NEW YORK, April 18.—Cotton futures range and close:

	High.	Low.	Close.	Prev. Close.
May	10.30	10.16	10.29-30	10.17
July	10.56	10.44	10.55	10.43
October	10.90	10.79	10.89-90	10.78
December	11.14	11.03	11.13-14	11.00
January	11.23	11.13	11.23-25	11.09
March	11.35	11.24	11.35	11.32

NEW YORK, April 18.—Cotton futures opened steady, unchanged to four points higher; May, 10.16; July, 10.44; October, 10.80; December, 11.03; January, 11.13; March, 11.34.

CHICAGO COTTON

CHICAGO, April 18.—Cotton futures range and close:

	High.	Low.	Close.
July	10.65	10.52	10.61
October	10.90	10.85	10.90
December	11.20	11.09	11.20
May	10.37	10.23	10.37
January	11.28	11.20	11.28

NEW YORK COFFEE.

By the Associated Press.

NEW YORK, April 18.—Coffee advanced today on further covering and Brazilian buying in anticipation of Monday's meeting of Brazilian coffee interests at which it is understood methods of improving prices will be discussed. No. 7 contracts opened 10 to 13 higher and closed 15 to 18 higher. Sales 7000; Santos contracts opened 10 to 18 higher and closed 14 to 22 higher. Sales 21,000. Closing quotation: No. 7 contracts: May, 4.63; July, 4.78; September, 4.88; December, 4.98; March, 5.08. Santos contracts: May, 7.79; July 7.89; September, 7.88; December, 7.87; March, 7.82.

Spot coffee dull. Rio 7s, 5½@5⅝c. Santos 4s, 8¼@8⅝c. Cost and freight offers included Bourbon 3s and 4s at 7.60@7.80c.

Rio exchange on London 1-32d higher; dollar basis rate 170 reis lower. Rio spot market 125 reis higher. Santos futures unchanged. Brazilian port receipts 68,000; Jundiahy receipts, 10,000.

New York Silk.

NEW YORK, April 18.—Raw silk futures closed barely steady; sales 1580 bales. May 229; July 229; September 229.

Open market quotations (60 day basis) Shanghai steam, Extra B 2.60, Canton double extra A 14-16s 1.75, Japanese crack double extra 2.65.

METALS.

NEW YORK, April 18.—Metals nominally unchanged.

ST. LOUIS MARKET

ST. LOUIS STOCK EXCHANGE, April 18.—Total transactions in stocks on the local board for the week amounted to 5498 shares, compared with 5340 last week. Total bond sales were $1000, compared with $3500 last week.

Following is a complete list of transactions on the exchange during the week, with dividend rates, sales, highest, lowest, closing prices and net changes.

1930-1931 High.	Low.	Stocks and Annual Dividends in Dollars.	Sales.	High.	Low.	Close.	Net Ch'ge.	Close Bid.	Close Asked
35	27½	A S Aloe com 2.50	25	28	28	28	.....	27½	29
10½	7¾	American Investment B	209	8⅝	8½	8⅝	.....	8⅝	9
239½	175	Boatmen's Bank 8	176	176	176	176	.....	176	180
42	33½	Brown Shoe com 3	586	34½	34	34	.....	34¾	34⅝
29⅞	20	Corro Mills 2	105	22¾	22	22¾	+ ¾	22	23
27	15	Curtis Mfg 2.50	20	17	17	17	+ ¾	16½	17¾
50	27½	Dr Peppor 1	10	30¾	30¼	30¾	+ ⅜	30	31
29½	12	Ely & Walker com .50	15	13	13	13	•1	12½	15
102	85	Ely & Walker 1st pfd 8	38	90	90	90	.....	88	90
90	85	First National Bank 3	75	87	86	86	—2	86	87
300	184	Franklin-American Trust 12	20	185	183	183	.....	180	182
118	110½	Globe-Democrat pfd 7	10	111	111	111	.....	111	.....
11	1⅝	Hamilton-Brown	160	5⅜	5½	5½	— ⅛	5½	6
38¾	18	Hydraulic Press Brick pfd.	285	19	18	18	—2	18	.....
23	3	Huesman Lizonier	100	3½	3½	3½	• ⅛	3	4½
63	47	International Shoe com. 3	548	48	47¾	47¾	— ½	47¾	48
108	104½	International Shoe pfd 6	110	108¾	107¾	107¾	— ⅝	107½	106
55	20	Johnson. S Shinkle 2.50	675	32¾	32	32	.....	32	38
40	17⅜	Key Boiler Euipment 1	18	18¾	17⅜	18¾	.....	⅝	18½
64	21	Landis Machine 3	45	26	26	26	• ½	25½	27
51	34	McQuay Norris 3	200	39	39	39	•1	38½	39½
301	172	Mercantile Commerce 12	27	189	180	180	.....	.....	186
35	24⅝	Missouri Portland Cem 2	295	26	25½	25½	— ⅛	25	26
27½	10	National Candy com 2	900	21	20	20	— ½	19	20½
109	105⅞	National Tail pfd 7	10	108½	108¼	108¼	• ⅝	108	.....
10	5	Rice-Stix com	115	6	5½	5½	† ¼	5½	.....
10	1¼	St. Louis Public Serv com	160	2¾	2¾	2¾	† ¼	1⅝	3
60	18	St Louis Public Serv pfd	100	18	18	18	.....	.....	.....
31¼	6	Scullin Steel pref	30	8½	7⅞	8	.....	7½	8½
20	17	Sieloff Packing 1.20	30	17	17	17	.....	17	.....
123	116½	Southwestern Bell pfd 7	64	121½	120½	121	— ¼	121	121½
26½	11	Stix-Baer & Fuller 2	20	12½	12½	12½	.....	.....	17
36¼	15	Wagner Electric com 2b	450	17¼	16⅞	16⅞	— ⅝	16	16½
98	95⅞	East St Louis & Sub Ry 5s	xx1	97½	97½	97½	— ½	97½	97¾

†Dividend rates as given in the table are in the annual cash payments based on the latest quarterly or half-year declarations, or in case of newly listed securities, the dividend intention announced at the time of original sale and listing. Unless otherwise noted, extra or special dividends are not included.

xx (000) omitted in bond sales.

(b) Includes extras.

STOCK MARKET FOR FOURTH SUCCESSIVE WEEK IS OFF

Continued From Preceding Page.

Carriers as a whole, however, showed moderate net advances, led by New York Central which gained two points.

Commission houses pointed out that the pickup in activity during Friday's late selling suggested the approach of the long-awaited technical climax to four weeks of declining prices and that the resultant rally, although it might be only temporary in view of uninspiring business conditions, could easily be rather impressive. The short interest has increased substantially in the last month and much of it is said to be of the amateur variety which quickly scrambles out when pressed.

Week-end news from copper was unfavorable. Not only did a custom smelter offer the metal at 9⅛ cents a pound, the old low, but March output was up.

Steel mill activity next week in the Youngstown district is expected to be off about one point to 40 per cent of capacity, although two will be about unchanged, according to available estimate.

Bonds were steady and dull, Australians providing the weakest section. Grains firmed, wheat closing unchanged to 1⅝ higher. Large European export sales and bullish weather influenced the tone. Corn was aided by light country offerings and firm cables, showing a maximum net advance of half a cent. Cotton profited by week-end covering and closed 11 to 14 points up.

Spanish and Argentine exchanges continued their recovery. Others were narrowly irregular, with nominal dips in sterling and the French franc.

New York Sugar.

NEW YORK, April 18.—Raw sugar was quiet today and, in absence of business, prices were unchanged, with duty frees offered at 3.28c, but no buying interest above 3.05c.

Futures were quiet, with trading mostly in the way of evening-up for over the week-end, sales amounting to 8300 tons, all within narrow limits and after opening unchanged to 1 point higher on covering and a little commission house buying, they appeared to be promoted by the steadiness of London, the market reacted under liquidation and a little selling by houses with Cuban connections. Final prices were unchanged to 1 point lower on active positions, with sales of only 8300 tons, and closed 1.24c; July, 1.32c; Sept., 1.40c; Dec., 1.48c; Jan., 1.50c; March, 1.56c.

There was no change in the refined, the refiners listing at 4.30c, while second hands are available at from 4.42½c to 4.45c. Withdrawals on old contracts were of fair proportions, but there was little new business, even in second hand quarters.

Sugar futures closed steady; approximated sales, 4800 tons: May, 1.24; July, 1.32; September, 1.40; December, 1.48; January, 1.50; March, 1.56.

ST. LOUIS STOCK QUOTATIONS

ST. LOUIS STOCK EXCHANGE, April 18.—Following is a list of bid and asked quotations on securities that did not sell during the week:

SECURITY.	Bid.	Asked
Lafayette-So Side Bank 12	.....	350
United Bank & Trust. 6	.....	127
Mississippi Valley 12	220	.....
St Louis Union Trust 16	490	.....
Title Guaranty Trust	1	5
Alligator Co	.....	10
A S Aloe pfd 7	94	99
American Credit Indemnity 3	30	.....
Bentley Chain Stores	.....	3c
Bentley Chain Stores pfd	.....	25c
Boyd-Welsh Shoe com	16	.....
Boyd-Richardson pfd 8	110	.....
Brown Shoe pfd 7	118¼	.....
Bruce com	.....	25
Bruce pfd 7	.....	78
Burkart Mfg com	4	5
Burkart Mfg pfd 2.20	11½	14
Chicago Ry Equip p 1.75	.....	18½
Champion Shoe M 1st pf7	.....	80
Century Elec 6	.....	80
Coca-Cola Bottling Sec 1	31	.....
Consolidated Lead	2¾	3
Elder Mfg com 1	13	15
Elder Mfg A 8	52	58
Elder Mfg 1st pf 8	105	.....
Emerson Electric pf 7	.....	83
Ely & Walker D G 2d pf 6	.....	73
Eisenstadt pfd 50	.....	85
Fulton Iron Works com	.....	50c
Granite-Bimetalic	15c	30c
Huttig com	.....	5
Hydraulic Press Brick com	1⅛	2c
Income Leaseh com 1.50	18	20
Independent Pack com	3¾	4
Independent Pack pf	75	.....
Konfal pfd 6.40	.....	35
Knapp-Monarch 2	.....	35
Knapp-Monarch pfd 3.25	30	40
Laclede G L pfd 5	99½	.....
Laclede Steel Co 2	33	34½
Laclede Christy	.....	17
Marathon Shoe	5	.....
Mermod Jaccard pfd 7	.....	95
Moloney Elec 'A' 4	.....	51
Michigan Davis	10	.....
National Candy 2d pfd 7	97½	100
National Bearing Metals	.....	35
Nicholas Beazley	1¼	.....
Pedigo Lake Shoe com	7½	9
Pickers Walnut	.....	15
Rice Stix Dry Goods 1st pf 7	.....	90
Rice Stix Dry Goods 2d pf 7	.....	78
Scruggs-V-B D G com	.....	8
Securities Inv Co com 3	26	29
Securities Inv Co pfd 8	103	.....
Sedalia Wat pfd 7	.....	90
Schoenemann pfd 7	80	90
Smith Davis	.....	9
Skouras Bros 'A'	.....	21
Southern Acid com 3	.....	43
St Louis Bank Bldg 1	.....	7½
St Louis Screw 3.50	.....	23
St Louis Car com	8	12
St Louis Car pfd 7	.....	87
St Louis Amusement	.....	4
Sunset Stores	.....	25
Sunset Stores pfd	.....	4
Title Ins Corp	.....	20
Wagner Elec Corp pfd 7	106½	107
City & Pub Svc 5s	.....	66
United Railways 4s	.....	49
Moloney Elec 5½s	.....	92
Nat Bearing Metal 6s	99	100
Pierce Bldg 5s	99	.....
Scullin Steel 6s	.....	90
Scullin Steel 6s	61	.....
St Louis Car 6s	85	88
St Louis Chain Store 6s	.....	55
Wright Bldg 5s	98	.....
Lt Rk & R S Ry 4s	.....	89

†Dividend rates as given in the table are in the annual cash payments based on the latest quarterly or half-year declarations, or in case of newly listed securities, the dividend intention announced at the time of original sale and listing. Unless otherwise noted, extra or special dividends are not included.

TURPENTINE, FLAX AND LINSEED

Linseed oil was quoted in 1 to 4 barrel lots at 10.2c per lb for raw and 10.6c for boiled.

DULUTH, Minn., April 18.—Flax closed on May, $1.58⅞@1.61⅛; May, $1.59⅞; July, $1.60⅜.

SAVANNAH, Ga., April 18.—Turpentine firm; sales, 258; receipts, 396; shipments, 962; stock, 7788. Rosin, firm; sales, 443; receipts, 1434; shipments, 545; stock, 46,000.

Quote: B, $3.35; D, $4.10; E, $4.80; F, $4.65; G, $4.80; H, $4.90; I, $4.90; K, $5; M, $5.25; N, $5.55; WG, $6.85; WW, $7.50; X, $7.50.

FOREIGN EXCHANGE

NEW YORK, April 18.—Foreign exchanges easy; Great Britain in dollars, others in cents: Great Britain, demand, 4.85 11-16; cables, 4.85 13-16; 60-day bills, 4.83 9-32. France, demand, 3.90 15-16; cables, 3.91; Italy, demand, 5.23¼; cables, 5.23 11-16.

Demands: Belgium, 13.89½; Germany, 23.79¼; Holland, 40.14; Norway, 22.30; Sweden, 26.70; Denmark, 26.75; Switzerland, 19.23½; Spain, 10.23; Portugal, 4.50; Greece, 1.29¼; Poland, 11.20; Czecho-Szakia, 2.95 15-16; Jugo-Slavia, 1.75¾; Austria, 14.06; Rumania, 0.59½; Argentine, 32.25; Brazil, 7.25; Montreal, 99.93⅝; Mexico City (gold peso) 47.45. Shanghai, 31.87½;

NEW YORK RUBBER MARKET

NEW YORK, April 18.—Rubber futures opened quiet; May, 6.30c; July, 6.50c; Septe., 6.60c. New contracts: May, 6.30c; July, 6.53c; Sept., 6.72c.

NEW YORK, April 18.—Rubber—Spot, smoked, ribbed, 6.30c.

NEW YORK, April 18.—Rubber futures closed barely steady; May 6.20, July 6.40; September 6.50. New contracts—May 6.25; July 6.48; September 6.64.

CHICAGO MARKET

By the Associated Press.

CHICAGO, April 18.—Following is a list of securities traded in on the Chicago Stock Exchange today, with sales, high, low and closing prices. Bond sales 000 omitted. Stock sales in full.

SECURITY.	Sales.	High.	Low.	Close.
STOCKS.				
Adams Mfg	200	22	22	22
Allied Mot Ind.	100	2½	2½	2½
Allied Prod	1950	30	29	30
Am Com Pow A	100	14⅜	14⅜	14⅜
Am Yvette	350	5⅝	5	5
Appalach Gas	50	6	6	6
Art Metal	100	5½	5½	5½
Assoc Tel Util.	400	25	24⅝	25
Bendix Aviation	1400	19¾	19½	19⅜
Binks Mfg	20	6¼	6¼	6¼
Borg Warner	1900	23⅝	22¾	23½
Brown F & W A	350	15½	15	15
Butler Bros	250	5¼	5¼	5½
Castle A M	50	22½	22½	22½
Cent Ill P Ser pf	179	93	92	93
Cent Ill Sec	100	22¼	21⅜	22¼
Cent Pu Ser A	200	15⅝	15⅝	15⅝
Cent & S West	150	20	20	20
Cent & SW pf pf	50	102	102	102
Cent St P &L pf	40	72	72	72
Chgo Invest	100	3⅛	3⅛	3⅛
C N S &M pfd	50	5⅝	5⅝	5⅝
Cities Service	2550	17	16⅝	17
Comwlth Edis	125	237	236½	237
Consumers	200	2½	3	3
Cont Chicago	900	7¼	6⅝	7⅛
Cont Chic pf	50	37¼	37¼	37¼
Cord Corp	52700	11⅛	9⅞	10⅜
Corp Sec	650	18	17½	18
Cuneo Co	340	33	34	35
Decker & Cohn	50	5⅜	5⅜	5⅜
Eddy Paper	50	10	10	10
Foote G & Mach	250	2½	2¼	2½
Gen Thea Eq vtc.	250	9	8½	9
Gleaner	100	2⅛	2⅛	2⅛
Gt Lakes Aircraft	90	5¼	5	5¼
Gt Lakes Dredge.	900	24½	24	24½
Grigsby-Grunow	4100	4¼	4	4⅛
Hall Print	150	17	16½	17
Harnischfeger	50	12	12	12
Houd Her A	350	15½	14⅜	15
Insull Util	4500	36¼	35	36¼
do pf 2d ser.	50	83½	83½	83½
Int Pow 6 pc	10	93	92	92
Iron Fireman	200	16⅜	16	16⅜
Kalamazoo Stove	750	28¾	27½	28¾
Kellogg Sw pf	320	70	70	70
Ken Rad f & L.	50	3½	3½	3½
Ky Ut J cum pf.	30	50¾	50¼	50¾
Lawbeck 6 pc pf	100	75	75	75
Leath pf	20	12	12	12
Libby McNeill	200	12	11⅞	11⅞
Lincoln Print	50	22¾	22¾	22¾
Majestic H Ut	100	4⅛	4⅛	4⅛
Manhat Dearborn	50	14	14	14
Marshall Field	100	29½	29½	29½
McCord Rad A	100	15	15	15
McWilliams Dredg	100	27	27	27
Meadows Mfg	50	2	2	2
Merch & Mfrs A.	300	20¼	19¾	20¼
Mid W Tel.	100	22¾	22¾	22¾
Mid W Util	93,000	21¾	20⅜	21¾
do 6 pct pfd A	350	99¾	99	99¾
do A war	450	1⅞	1⅝	1⅞
do B war	200	2¾	2¾	2¾
Midland United	550	20	19¾	20
Mid Ut 7 pc A pf	10	93½	93½	93½
Mo-Kan Pipe	400	6¼	6¼	6¼
Modine	50	32½	32½	32½
Monroe Chem pf.	100	27	27	27
Muncie Gear B.	250	2¾	2¾	2½
Musk. Mot Spec A	100	14	13⅞	14
NatElecPow A	150	25½	25	25½
Nat Fam Stores	300	5	4⅝	5
Nat Rcp Inv	100	31	30¾	31
Nat Screw Inv pf	50	70	70	70
Nat-Standard	50	30⅝	30⅝	30⅝
Noblitt-Sparks	50	40	40	40
North Am Car	300	22	22	22
No Am L & Pw	650	68	67¾	68
Nor'west Bancorp	50	31	31	31
No W Ut 7pc pf	10	92½	92¼	92¼
Parker Pen	150	16¼	16½	16½
Pines Winter	500	19⅜	19	19½
Polymet	150	3¼	3¼	3½
Public Serv	50	243	237	243
Public Serv n p	225	240	235	240
Pub Serv 6pc pf.	10	134	134	134
Pub Serv 7pc pf.	110	138¾	138¾	138¾
Q E S De Vtr	150	3¼	3¼	3¼
Quaker Oats	30	147½	147	147½
Quaker Oats pf.	10	119	119	119
Raytheon vtc	150	6½	6	6½
Saxet Co	50	12	12	12
Seaboard Util	300	4⅜	4¼	4⅜
Segal L & Hwe	150	6½	6¼	6¼
So Union Gas	300	9	8⅝	9
So W L & P pf	20	91	91	91
Stand Dredg pf	50	8	8	8
Swift & Co	650	28⅝	28¼	28⅝
Swift Int'l	100	38	38	38
Unit Am Util	50	7	7	7
Un Am Util 'A'	50	12⅝	12⅝	12⅝
United Gas	900	17¾	17¼	17¾
U S Gypsum	100	44½	44	44
US Radio & Tel.	4800	23¼	22½	23
Utah Radio	300	6¼	6¼	6¼
Util P&L pf vtc.	100	10¼	10¼	10¼
Util & Ind	250	7	7	7
Viking Pump	50	11¼	11¼	11¼
Viking Pump pf	50	28¾	28¾	28¾
Vortex Cup	50	19¾	19¾	19¾
Vortex Cup 'A'	50	26¾	26¾	26¾
Walgreen Co	7500	19⅝	18⅞	19⅝
Waukesha Mot	10	51	51	51
West'gh'se El 'A'	150	22	21½	22
Wastark Radio	600	1¼	1	1
Wolverine Cem	20	2¾	2¾	2¾
Zenith Radio	50	3⅜	3⅜	3⅜
BONDS.				
Insull Util 6 40.	9	88⅝	88¼	88⅝
Edison 5s 33..	1	106¾	106¾	106¾
Edison 5s 54..	2	106½	106¼	106½

CLEARINGS, MONEY AND SILVER

The St. Louis Clearing House Association reported clearings for April 18, 1931, $13,200,000; corresponding day last year, $16,000,000; total to date, $63,500,000; corresponding period a year ago, $1,950,200,000. Report of debits for April 18, 1931, were: Debits to individual accounts, $23,700,000; total to date, $2,200,300,000; debits to bank and bankers' accounts, $13,139,000; total to date, $63,325,000; total to date, $3,325,600,000.

NEW YORK, April 18.—Bar silver firm 3.8 higher at 29¾. London reported good buying there and orders increased here with limited offerings.

WASHINGTON, April 18.—Treasury receipts for April 16 were $5,764,420.22; expenditures, $63,054,924.42; balance, $571,356,163.97.

Customs receipts for the month to the close of business April 15, $18,345,015.70.

LONDON, April 18.—Bar silver 13½d per ounce. Money, 1¾ per cent. Discount rates, three months bills, 2 5-16 per cent; three months, 2 9-16 per cent.

PARIS, April 18.—Price changes were irregular in the bourse today. Three per centes, 89 francs 50 centimes; 5 per cent loan, 104 francs 50 centimes; exchange on London, 154 francs 26 centimes. The dollar was quoted at 25 francs 58 centimes.

INVESTMENT TRUSTS

By the Associated Press.

NEW YORK, April 18.—The investment trusts listed in the following table are not traded in on an organized exchange, and so no sales records are available. The quotations are bid and asked prices. They represent the prices at which a particular dealer is willing to trade in the securities.

SECURITY.	Bid.	Asked
All A I Sh A	8½	9⅛
ABC Tr Shrs series D	5½	6
ABC Tr Shrs E	8	8½
Am & Co.t Corp	14	16
Am & Gen Secur	14¾	.....
Am & Gen Secur B	1⅛	.....
Am & Gen Secur $3 pf	38½	.....
Am Composite Tr Shrs	6⅜	7⅛
Am & Brit Cont c pc pfd	50	55
Am Founders 6 pc pf	39¼	44⅛
Am Founders 7pc pf	45¾	50¼
Am Founders 1-70th cfs	3c	8c
Am Founders conv pf cfs	77½	.....
Am Founders war	.....	.....
Am Founders 1-40th cfs	8c	13c
Am Ins Stocks	6½	9
Assoc Stand Oil Shares	6	6½
Atl Sec pid	37	40
Atl Sec war	.....	.....
Atl & Pac Int units	2¼	26
Atl Pac conv	3	4
Atl & Pac pfd war	19	22
Bankers Nat Invs	22	27
Bansicilla Corp	7¼	7⅝
Basic Industry Shares	5⅞	6⅜
Bridge Type Invest	5¼	6¼
Chain & Gen Equities	3¼	4¼
Chain & Gen Eq 6½ pc pf.	52	.....
Chain Store Invest	.....	.....
Chain Store Invest pf	.....	50
Chain Store Shr Owners	14⅞	15⅝
Chartered Invest	14⅜	16
Chartered Invest pf	79	81
Chelsea Exchange A	⅞	1
Chelsea Exchange B	1	3
Cumulative Tr Sh	7¼	8
Corporate Trust Shares	5¼	6
Crum & Foster Ins B	36	38
Crum & Foster Ins pfd	99	101
Crum & Foster Ins E	40½	42
Crum & Foster Ins S pc pfd	10	.....
Deposited Bank Share N Y	6	6⅝
Deposited Bank Shs N Y A	6¾	7½
Diversified Tr Shrs A	17	17¾
Diversified Tr Shrs B	14	14⅞
Diversified Tr Shrs C	6⅝	6⅞
Equities Investors Corp com	26½	28
Equities Investors Corp units	63½	69
Equity Trust Shrs	5¾	6⅛
First Amer Corp	7⅝	8⅛
Fixed Trust Shares A	14⅝	.....
Fixed Trust Shares B	13⅝	.....
Fundamental Tr Shrs A	7	7½
Fundamental Tr Shrs B	5¾	6⅛
General Equity A	2¾	3
Granger Trade	12	.....
Gude Winmill Trad	32½	42½
Incorporated Investors	34⅜	36⅛
Incorporated Investors Eq	8	9⅛
Independence Tr Shrs	4¼	4⅝
Insurance Sh & Gen Manag	8	9
Int Secur Corp Am A	17½	.....
Int Secur Corp Am B	1½	.....
Int Secur Corp Am 6 pc pf	81¼	.....
Int Secur Corp Am 6½pc pf	87½	.....
Investment Tr Associates	12½	.....
Investment T of NY Col A	7⅝	8⅝

WEEKS' EARNINGS REPORTS

By the Associated Press.

NEW YORK, April 18.—Per share earnings of corporations reporting this week, with comparisons with last year, include:

Three months, March 31.	1931	1930
American Tel & Tel	$2 51	$2 96
Budd Wheel	20	40
Congress Cigar	64	76
Consolidated Film Industries	67	1 39
Kimberly-Clark	1 39	1 39
Motor Products	47	1 18
Mullins Mfg	83	1
Owens-Illinois Glass	34	61
Scott Paper	1 63	1 57
Western Union Telegraph	1 75	1 66
Young Spring & Wire	1	1 25
Year Dec. 31	1930	1929
American Dist. Telegraph	12 92	11 05
Anaconda Wire & Cable	66	4 77
Associated Tele. Util	2 01	1 52
Cleveland Cliffs Iron	5 14	4 83
Crown Cork & Seal	2 39	1 95
Newmont Mining	4 39	23 33
Niagara Hud. Serv. B	1 48	1 80
Safety Car Heating & L	8 32	12 03
Sinclair Consolidated Oil	3 01	2 82
Year March 31.	1931	1930
Detroit Edison	8 50	10 49

WEEKLY METAL REVIEW

NEW YORK, April 18.—Improved foreign buying of copper was not sufficient to the point of 10 cents delivered in the Connecticut Valley, when this demand failed to absorb adequate output

NT TRUSTS

vestment trusts listed in the fol-
n organized exchange, and so no
otations are bid and asked prices.
a particular dealer is willing to

SECURITY.	Bid.	Asked.
Investors Trustee Shares	10¼	11¼
Jackson & Curtis Invest Assoc	40	42½
Jackson & Curtiss Sec Cor pf	93	100
Leaders of Industry A	—	—
Leaders of Industry B	—	—
Leaders of Industry C	5¾	5¾
Low Priced Shrs	5	5½
Major Corp Shrs	5	5½
Mass Investors Trust	30½	31½
Mohawk Invest	43½	45½
Mutual Invest Tr A	10¾	11¾
Mutual Manage	5¼	6¼
Nation Wide Secur	—	—
National Indust Shrs	6½	7½
National Tr Shrs	5¼	6¼
N Y Bank Tr Shrs	10¾	11¾
Nor&So Am Corp B	7¾	8¾
Nor Am Trust Shares	—	—
Northern Secur	5½	6½
Old Colony Invest Tr	10	11½
Old Colony Trust Assoc	32½	34½
Oil Shares Inc units	30	34
Petroleum Trad A	10	11
Power & Light Trustee shrs	9¼	10
Public Service Shares	6¾	7¾
Representative Trust Shrs	14	15
Research Inc Corp units	31¾	33½
Secur Corp Gen 6 pf	80½	82½
Second Int Secur Corp A	15¾	16¾
Second Int Secur Corp B	—	—
Sec Int Secur Corp 6pc 1st pf	38½	40½
Selected Am Shares	5¾	6¾
Selected Am Trustee	87½	91½
Selected Corporate Shrs	6¾	7¾
Selected Managements Trustee	9¼	10¼
Shawmut Bank	10	11
Standard Trask Fund	24	25½
Stand Am Trust Shrs	6¾	7¾
Stand Collat Trusteed shrs	9¾	10¾
State Street Invest Corp	64½	68½
Super Corp of Am Shrs A	6¾	7¾
Super Corp of Am Tr Shrs B	10½	11½
Super Corp of Am Tr Shrs C	10	10¾
Super Corp of Am Tr Shrs D	6	6¾
Trustee Stand Invest Shrs C	4¾	5¾
Trustee Stand Invest Shrs D	3¾	4¾
Trustee Standard Oil shrs A	5¾	6¾
Trustee Standard Oil shrs B	6	7
Trusteed Am Bk sh	6¾	7¾
Two Year Trust Sh	22¾	24¾
United Cont Invest Tr Shrs	5¾	6¾
United Fixed Shares	6¾	7¾
United Found 1-70th com	10¢	14¢
United Ins shrs	9¾	10¾
United Shares A	12¾	13¾
US & British Int Ltd A	12¾	13¾
US&British Int Ltd B	11½	—
US&British Int Ltd $3 pfd	38¾	—
U S Elec Lt & Pr Shrs A	30¾	32¾
U S Elec Lt & Pr shrs B	—	—
Universal Tr Sh	6¾	7¾

Special to the Post-Dispatch.
NEW YORK, April 18.
Standard Corporation 7¾ 8¼

WEEKLY METAL REVIEW

NEW YORK, April 18.—Improved de
eign buying of copper was not sustained
on the basis of 10 cents a pound
delivered in the Connecticut Valley and
where it obtained failed to absorb sma
or output, metal agents reported. Con
cessions late in the week. Domestic con
sumption continued to restrict purchases,
with the easier trend in securities mar
kets making buyers cautious, although in
stances cheaper than sold at 9½
cents the low price at which metal was
previously available this year. Larger
producers, however, held firm at 10 cents.

Partial rallies in tin occurred at the
close of the week when consumers
entered the market at levels 2¼ cents
below the week's highest. Recent de
clines reflected report heard that certain
interests under the international agreement
limit production or restricted consumption, but cable advices indicated that
no decision had been made to rectify this.
Lead remained dull and unchanged.
Buying is restricted to carload lots for
prompt shipment. Unfavorable features
in March statistics were said to have been
discounted.

Decline in zinc to new lows under selling pressure prompted some low ore prices
failed to broaden demand materially.

FOREIGN BONDS FORM MUCH OF DAY'S TRADE

Australian Issues Are Lower—Market Generally Is Without Significant Change.

By the Associated Press.
NEW YORK, April 18.—Bonds
eaved back and forth today and
the majority of all issues closed
almost significant changes. With
a few conspicuous exceptions the
market was such as might be ex-
pected in any short session. Sales
totaled only $4,454,000 par value,
the smallest aggregate for a short
session this year, with the excep-
tion of Feb. 28 when the turnover
was $2,400,000.

Trading in foreign obligations
provided a substantial portion of
this total. Australian issues again
were a focus of attention follow-
ing confirmation of the with-
drawal of credit from the Federal
government by the Commonwealth
Bank, which reported that the
government's overdraft at home
and abroad totaled $250,000,000.
The issues of the Commonwealth
Government City of Brisbane, New
South Wales and Queensland made
losses ranging from fractions
to more than two points.

Early uncertainty in Argentine
bonds disappeared as time ad-
vanced and they closed firm. Bra-
zilian issues had a further sinking
spell although no bearish news de-
veloped. Trading in most other
foreign bonds was quiet and
changes were narrow.

United States Government loans
were firm but quiet, the total turn-
over of the group being less than
$100,000. No sales of any kind
were reported for some of them.

The tone of domestic corporate
bonds was generally firm, but trad-
ing in most of them was limited.
A few rose sharply but the

Baltimore & Ohio
Chesapeake & Ohio gen-
Inland Steel series A
Wabash second 5s made
Southern Pacific 4s of
New York Steam 5s. Pure
1937, Missouri-Kansas-
and Goodrich 6s re-

UTILITIES LEAD A LATE RALLY ON CURB

Confused Mixture of Plus and Minus Signs at Finish of Moderate Trade.

By the Associated Press.
NEW YORK, April 18. — The
market continued its decline
during today's week-end session,
ending in the final transactions
shortly before the close of the utilities.
The result was a confused mix-
ture of plus and minus signs at the
finish, which was moderately ac-
centuated by the two-hour
morning's overdraft at home
and abroad totaled $250,000,000.
The issues of the Commonwealth
Government City of Brisbane, New
South Wales and Queensland made
losses ranging from fractions
to more than two points.

Early uncertainty in Argentine
bonds disappeared as time ad-
vanced and they closed firm. Bra-
zilian issues had a further sinking
spell although no bearish news de-
veloped. Trading in most other
foreign bonds was quiet and
changes were narrow.

United States Government loans
were firm but quiet, the total turn-
over of the group being less than
$100,000. No sales of any kind
were reported for some of them.

The tone of domestic corporate
bonds was generally firm, but trad-
ing in most of them was limited.
A few rose sharply but the

Baltimore & Ohio
Chesapeake & Ohio gen-
Inland Steel series A
Wabash second 5s made
Southern Pacific 4s of
New York Steam 5s. Pure
1937, Missouri-Kansas-
and Goodrich 6s re-

Dry Goods Market Review.

NEW YORK, April 18.—Cotton
goods were quiet today and prices
continued easy in print cloth and
narrow sheeting markets. Fin-
ished goods were moving freely on
past orders. Dress goods openings
in the woolen and worsted houses
began Monday. Burlaps were firm,
based continued to sell freely. Raw
silk was unchanged and dull. Silk
goods production was being cur-
tailed.

FREE ON REQUEST

To acquaint you with The Financial World's great value to investors, we offer our next issue and "Leaders of the Next Bull Market" free. Return this "ad" and your address.

The FINANCIAL WORLD
Analytical Investment Weekly—Founded 1902
53-TA Park Place New York

NORTH AMERICAN TRUST SHARES
AND
CUMULATIVE TRUST SHARES
MONTHLY PAYMENT PLAN
LEY P. REXFORD & CO.
SOUND INVESTMENTS
905 Security Bldg. GArfield 5433

UNION ELECTRIC LIGHT AND POWER CO.
PREFERRED STOCKS
Bought—Sold
Quoted
GEO. H. BURR & CO.
506 Olive St. St. Louis
MAin 4242

NEW YORK BOND MARKET

By the Associated Press.
NEW YORK, April 18.—Bond sales on the New York Stock Exchange today were $4,160,000; compared with $8,826,000 yesterday; $4,700,000 a week ago and holiday a year ago. Total sales from Jan. 1 to date were $845,604,000, compared with $948,456,000 a year ago and $790,246,000 two years ago.

Quotations on all Liberty bonds are in dollars and thirty-seconds of a dollar. That is, for instance, a sale printed 99—24 means $99 and 24 thirty-seconds of a dollar, and not $99.24.

Following is a complete list of bonds traded in on the New York Stock Exchange today, giving sales, highest, lowest and closing prices. In sales, 000 omitted:

SECURITY.	Sales	High.	Low.	Close.
CORPORATION BONDS.				
Alleg Corp 5 4s	2	77¼	77¼	77¼
Alleg Corp 5 4½	3	77	77	77
Alleg Corp 5 50	3	77	77	77
Alleg Val 4 42	1	98	98	98
Allis Chal 5 37	1	101¾	101¾	101¾
A & F P 5 2030	7	82	82	82
Am B S cvt 6 35	1	42	42	42
Am Ice 5 53	1	82½	82½	82½
Am I G C 5½ 49	9	100¾	100¾	100¾
Am Int 5½ 49	2	91	91	91
Am Met 5½ 34	1	92¾	92¾	92¾
Am N G 6½ 42	1	22	22	22
Am Power 5 47	10	103	102½	102¾
Am S R 6 37	1	105	105	105
A T&T 5½ 43	11	110¼	110	110
do col 5 46	19	107⅝	107⅜	107⅜
do sf 5 60	8	108¼	108	108¼
do 5 65	70	108⅝	108¼	108⅜
do cv 4½ 39	2	128½	128½	128½
do cv 4½ 33	2	106¾	106⅝	106½
Am Writ P 6 47	2	67¾	67¾	67¾
Ang C Nit 7 45	1	78	78	78
Arm&CoD 5½ 43	77	70¼	65½	70¼
do reg 4½ 33	11	81¾	80¾	80¾
AT&SF cv 4¼ 48	1	111¾	111¾	111¾
do gen 4 95	18	100	99¼	99¼
do ad 4 w 95	10	94⅞	94⅛	94⅜
do cv4 1905-55	1	95¾	95¾	95½
ACL 1st 4 52	12	96½	96½	96½
A C L 4½ 64	28	100¼	100	100¼
Atl R d 5 37	63	102⅝	102	102⅛
B&O rf 6 95	1	110¾	109¾	109¾
do 1st 5 48	11	107	106⅝	106⅝
do rfg 5 95	5	101⅛	101⅛	101⅝
do 5 2000 D	2	101⅛	101⅛	101⅛
do cv 4½ 33	6	101	101⅛	101⅛
do cv 4½ 60	1	91¾	91¼	91¾
do g 4 48	5	96⅞	96⅞	96⅝
B & O 4s P L E & W Va 41	14	97	96¾	97
do 5 SW div 50	15	103⅜	102⅞	103⅛
do 4 TC div 50	2	83¾	83¾	83¾
Bell T Pa 5 s 48	6	108¾	108¾	108¾
Beth S pm 5s 36	8	103¾	103⅛	103¼
Bost & Me 5s 67	4	100⅛	100	100⅛
Bow-Bhoe 7 34	5	94⅜	94⅛	94⅜
Brk Man T 6s 68	6	101⅛	101⅛	101⅛
Buf G E 4½ 81B	5	104⅜	104⅜	104⅜
Cal Pack 5s 40	2	94¾	94¾	94¾
Cal Pet 5s 39	4	92	92	92
Alleg Corp 5 49	2	100¾	100¾	100¾
do 4½s 68	5	100⅜	100⅛	100⅜
do 5s 55	2	100⅛	100	100⅛
do 5s 60 Oct	1	102⅞	102⅛	102⅛
Can Nor d 6½ 46	1	119⅜	119⅜	119⅜
Can Pac 5s 44	15	103⅞	103⅝	103⅝
do deb 4s perp	4	85¾	85	85¾
Cen Ga con 5s 45	1	97	97	97
C Hud Gas 5s 57	1	106	106	106
CRI&P ref 4½ 34	1	114	114	114
Cer-teed 6½ 48	1	40½	40½	40½
Chesap C 5s 47	2	100	100	100
C&O con 5s 39	1	106¾	106¼	106¼
do gen 4½s 92	2	104½	104½	104½
C&O Big S 4s 44	7	96½	96½	96½
CB&Q rf 5s 71 A	1	108⅜	108⅜	108⅜
do 4s 77	4	101⅞	101½	101½
do gen 4s 58	41	97⅛	97	97⅛
C & E I 5s 51	37	31	30	30
CGL&C 1st 5s 37	1	105	105	105
Chi Gr W 4s 59	2	67¾	67¾	67¾
C M & S T P gen 5½s 89 E	4	90½	90¼	90¼
do 5s 75	10	82¼	81¾	82
do adj 5 2000	2	91	91	91
C&NW 6½ 36	7	109¼	109¼	109⅜
do rfg 5 2037	2	95	95	95
do cv 4½ 49	1	102¾	102¼	102¾
do cv 4¾ 49	19	78¾	78¾	79
CRI&P cv 4½ 60	2	79¾	79¾	79¾
CR&P 1f 4 34	6	68⅝	68½	68⅝
CTHte&SE 5 60	3	85	85	85
C&W Ind 4s 52	1	90¾	90¾	90¾
Chile Cop 5s 47	2	92½	92½	92½
Cinn G & E 4 68	2	95	95	95
C C C & St L rfg 5s 63 D	1	104¾	104¾	104¾
do rfg 4½ 77E	8	99	99	99
do gen 4s 93	5	94	94	94
Colo&S 4½ 35	1	103⅝	103⅝	103⅝
Colo&S 1 4½ 35	11	101⅛	101⅛	101⅛
do rfg 4½ 80A	1	92¾	92¾	92¾
Columbia G & E 5s 52 May	2	100¼	100	100¼
Com Ed 5½ 35	1	96	96	96
Com I T 5½ 49	2	97⅞	97⅞	97⅞
Con C of M 5 50	2	40	40	40
C G N Y 5½ 45	25	106½	106½	106½
Con Pow 5s 52	4	105¾	105¾	105¾
Cosden Oil 6 51	1	83¾	83¾	83¾
Cuba N R 5½ 42	1	41¾	41¾	41¾
Cu RR 7½ 36ww	1	77¾	77¾	77¾
do 5s 55	5	65	65	65
C D S 7½ 44ww	4	8	8	8
D & H 5½ 37	1	103⅝	105⅝	103⅝
do rfg 4s 43	23	86½	86½	86½
D&RG con 4s 36	6	69½	69½	69½
do W gn 5s 55	1	69	69	69
do W rfg 5s 78	2	75¾	75¾	75¾
Det Ed col 5s 33	7	103¾	103¾	103¾
Det Ed 5s 49 A	1	103⅛	103⅛	103⅛
Det Ed 4½s 6 1D	2	103⅜	103⅜	103⅜
Det Ed 5s 62 C	3	108	108	108
D Ry 4½s 62	1	98¾	98¾	98¾
D Br deb 6s 40	8	89¼	88⅝	88⅝
Don Sil rfg 7 42	1	98	98	98
Duq Lt 4½s 67A	1	104¼	104¼	104¼
Ed Ill Co Bk 4s	1	100½	100¼	100½
EEI Pas&Sw 5 65	4	103½	103½	103½
Erie rf&imp 5 67	21	75⅞	75⅜	75⅜
do 5s 75	3	73⅝	73⅜	73⅝
Erie 1st cn pr ln 4s 96	3	87	87	87
Erie ge ln 4s 96	10	70⅝	70⅜	70⅝
Erie cvt 4 53 B	5	71¼	71¼	71¼
Erie Pa 4s 51	1	100½	100½	100½
Fed Lt&Tr 5s 42	6	97½	97	97
do 5s stpd 42	1	97	97	97
Fla E Cst 5s 74	1	21	21	21
Galv H&H 5s 33	10	97	97	97
Gannett Co 6s 43	1	81	81	81
Ge A Inv 5 52	1	90	90	90
Gen Bak 5½s 40	5	95⅝	95½	95⅝
Ge Mot Ac 6 37	2	104⅜	104⅜	104⅜
Gen Th Eq 5s 40	5	55½	54	55½
Gildr BF 6½s 47	42	99	99	99
do 6s 45	12	59	58½	58½
Googr T&R 5 57	18	80⅜	80½	80½
Gould Coup 6 40	1	63	63	63
Gouv Oswcg 5 42	11	103½	103¼	103½
Gr Tr R C 6 36	1	108	108	108
Gt No Ry 7 36A	4	110¾	110¾	110¾
Gt No 1st rfg 4¼s 61	1	96¼	96¼	96¼
Hoe&Co R H 6½s 34	2	66	65⅝	66
Hud Co Gas 5 49	2	106⅛	106⅛	106⅛
H&M rfg 5s 57A	2	99	99	99
Hud & Ma adj inc 5 57	14	77¾	77	77
H O & R 5½ 32	2	102¾	102¾	102¾
H O & R 5 37	2	102¾	102¾	102¾
Ill Bell Tel 5 59	1	106⅝	106⅝	106⅝
Ill Cent 6¼ 36	1	109¾	109¾	109¾
Ill Cent 5 55	1	100	100	100
Ill Con rfg 4 55	5	85⅝	85⅛	85½
Ill Cent 4¾ 66	5	88⅛	88	88
I C & C S L & N O rfg 5 63 A	5	91⅛	91⅛	91⅛
Ill Stl deb 4½ 40	3	102½	102½	102½
Ind Lime 6 41	4	52¾	51¼	52¼
In St 4½ 78 A	19	95½	94	95½
In St 4½ 81 B	1	94	94	94
Int R Tran 7 32	7	93⅝	93½	93½
Int R Tr 6 32	4	58	57½	58
Int R T rfg 5 66	39	73½	72	73½
IRT rfg 5 66sta	11	73½	72¾	73½
Int Cement 5 48	1	94⅝	94⅝	94⅝
Int Gt No 5 56 B	10	73	73	73
Int Hy Elec 6 44	5	87⅝	87	87⅝
Int Match 5 47	3	92½	92¼	92½
Int M cv rcts 5 41	17	95⅝	95½	95⅝
Int M M sf 6 41	22	83	82	82
Int P rfg 6 55 A	9	62¼	61⅝	61¾
Int P cvt 5 47 A	5	75	74½	75
IT&T cvt 4½ 39	14	90⅝	90⅜	90⅛
T&T dbg 4½ 55	1	79½	79½	79½
I T & T deb 5 55	13	85	84	84
K C Ft S & Mem 4 36	7	97⅜	97⅜	97⅜
K C Pow & Lt 4½ 57	5	103⅞	103⅞	103¾
K C Sou rfg 5 50	11	97	96¾	96¾
K C T 1st 4 60	13	95½	95½	95⅝
Ke 5½ 48 A war	4	67	65	67
K Co Lt 6½ 54	1	118⅝	118⅝	118⅝
Kresge Fd 6 36	1	102⅜	102⅜	102⅜
L G StL 5½ 60D	1	101½	101½	101½
L E & West 1st 5 37	2	103¾	103¾	103¾
Laut Nit 6 54	9	61⅜	60	61⅜
L C & N 4½ 54	1	99	99	99
L V R Y 4½ 40	1	99⅝	99⅝	99⅝
Lehigh Va 5 2003	2	105⅜	105⅜	105⅜
Lig&Myers 7s 44	2	121⅜	121⅜	121⅜
Loew's In 6s41ww	5	97	97	97
Lorillard Co 5½ 37	2	96⅜	96⅜	96⅜
do 5s 51	2	92½	91½	92½
Lou G&El 5s 52	4	105	105	105
L&N rfg 5½s 2003	3	105¼	105¼	105¼
do unified 4s 40	1	99¼	99¼	99¼
Manh Ry con4s90	3	55	54½	54½
Market St Ry7s40	8	96⅜	96½	96½
McCormick Ed Rk 6s 34	7	101⅛	101⅛	101⅛
McCrory St 5½41	14	99½	99½	99½
McKes&R 5½ 50	8	78¾	78	78¾
Met Ed 4½s 88	15	102½	102½	102½
MidvaleSt cv 5s36	8	103	102½	102⅝
Mil El Ry & L 1st 5s 61 B	2	102⅜	102⅜	102⅜
M K T pr lien5s62A	15	99½	99½	99½
do 1st 4s 90	13	88	87⅜	88
do pl 4s 62 B	6	84	83	84
McPac cv 5½49A	1	81	81	81
do 5s 77F	2	87⅝	87⅝	87⅝
do 5s 78 G	1	87⅛	87⅛	87⅛
do gen 4s 75	8	61	60⅜	60⅞
do 5s 80 H	2	87	87	87
do 1st 5s 81	2	87¼	86⅞	86⅞

SECURITY.	Sales	High.	Low.	Close.
CORPORATION BONDS.				
Mobile & Birmingham 5s 45 small	1	97	97	97
Mo K & Ok 5s 38	15	77½	77½	77½
Mont Po 5s 42A rc 5s 62 D	1	104⅝	104⅝	104⅝
Mont Cent 5s 37	3	103⅛	103	103
Nat Da 5½ 48	2	103⅝	103⅜	103⅝
New Or T&T 5 52	5	110⅜	110⅛	110⅜
N E T&T g 4½ 61 B	35	105⅝	105½	105⅝
N O P S 5 cvtf 52 A	2	93	93	93
N O P S 5 55B	1	93	93	93
NOT&M 5 56 C	1	85	85	85
NYC&HR rfg 5½ 2013	9	105⅝	105½	105½
NYC&HR r&i 4½ 2013	1	99½	99½	99½
NYC&HR r&i 4½ a 2013	50	98⅛	98¾	98⅜
NYC&HR d 4 34	1	100¾	100¾	100¾
NY&HR r 3½ 97	2	85¾	85¾	85¾
NYC&StL 6 32	11	101¾	101¾	101¾
NY&StL 5½ 74A	10	100	100	100
NYC&StL 4½ 78C	13	88½	88	88
N Y D Co 5½ 51	2	106	106	106
N Y Edison 5 44	2	106	106	106
NYGEL&P col tr 5 48	3	111½	111	111
NYNH&H c 6 48	2	115½	115½	115½
NYNH&H 1st & ref 4½ 67	6	81¾	81½	81½
NYNH&H d 4 55	2	84¾	84¼	84¾
NYNH&H d 4 57	3	73	73	73
NYNH&H cv db 3½	3	78¾	78¾	78¾
NYQ&W r 4 92	5	44¾	44	44
N Y Steam 5 51	5	103¾	103¾	103¾
N Y Tel rfg 4 41	6	106⅝	106⅝	106⅝
N Y Tel deb 6 49	4	111⅛	111⅛	111⅛
N Y Tel g 4½ 39	7	103⅝	103⅜	103⅝
N Y T Rock 6 48	2	100½	100½	100½
Norf & W 4 96	1	100½	100½	100½
Norf & W d 4 44	10	98⅝	98⅝	98⅝
N A C 5 61	46	99⅜	98⅞	99⅛
Nor Am Ed 5½ 61	4	103¾	104	104¼
Nor Am Ed 5 57	2	103¾	103¾	103¾
Nor Am Ed 5 69C	17	101⅛	101⅛	101⅛
Nor P T&L 6 47A	22	107⅞	108⅛	107⅞
Nor Pac gen 4 2047	21	111½	111½	111½
N Pac gen 3 2047	7	67¼	67	67
Ohio Pub S 7½ 46	1	111¼	111¾	111¾
OvWarREN 4 61	4	94⅜	94¼	94⅜
Otis Steel 6 41	2	97⅜	97⅜	97⅜
Pac Gas 5½ 42	1	104⅛	104⅛	104⅛
Para Pub 5½ 50	11	83	82½	83
Pathe Ex 7 37ww	12	82	81½	82
Penn Dix 6 41A	1	65¾	65¾	65¾
Penn Ohio Ed 5 47	1	98	98	98
Pen RR gold6¾36	11	110¼	110	110¼
Penn RR 5 61	9	103⅛	103	103⅛
Penn RR 4¾63	5	100⅜	100⅛	100⅜
Penn RR gen 4½63	5	100⅜	100⅛	100⅜
Penn RR 4½70D	6	95⅜	95⅜	95⅜
Penn RR 4¼D1981	4	96¾	96½	96⅝
Peo Gas L & C cf Ch 5 47	4	108⅛	108⅛	108⅛
Peoria&Ea 1 4 40	1	86	86	86
Pere Mar 4½ 80	1	93½	93	93
Phila Co 5s 67	24	102	102	102
Phila Elec 4½67	6	104¾	104	104¾
Phil Elec 4 71	15	95⅜	95⅛	95⅜
Phil R&E 8½ 49	1	74½	74½	74½
Philippine Ri 4 37	3	22¾	22	22
Phillips Pet5½39	19	74	74	74
PC&StL 4½ 77A	4	108⅛	108⅛	108⅛
Pitts&WVa4½60C	19	93	93	93
Port Gen El4½90	86	95⅜	95¼	95⅜
Pos Tel&C 5 53	8	62¼	62	62
P SE&G 4¼ 71	5	103⅜	103⅜	103⅜
PSE&G 4¾ 71	86	95¾	95¾	95¾
Punt A S 7 37	1	85⅛	85⅛	85⅛
Punt Pow 4½ 77	221	87½	87½	87½
Pure Oil 5½ 42	28	84	82½	84
Read g 4½ 97A	2	100⅜	100⅜	100⅜
Read 1 & R 4 37A	5	94¾	94¾	94¾
R R 5½ 47 ww	4	80	80	80
Rich Oil 6 43	24	50	49⅝	49⅝
Rich O C 6 44Act	7	50	49¾	49¾
RIA & L 4½ 34	1	100½	100½	100½
RJ RLH&P 5 37	1	99	99	99
StL M&S 4½ dv 33	2	100	100	100
StLSF p l 5 50B	1	88⅛	88⅛	88⅛
StLSF 4 ½ 78	14	64½	64⅜	64½
StLSF 4½ 60A	23	75⅞	75⅝	75⅞
StLSWT 5 52	1	85	85	85
StLSW 1st 4 89	5	81½	81½	81½
StLSW c 4 32	9	99	99	99
SPARCSL 4½ 51	5	97	97	97
StP CO 5 37	2	88	88	88
St P & Du 5 31	5	100⅜	100⅜	100⅜
St P M 5 Dy 52	2	110⅛	110⅛	110⅛
Seab AL c 6 45	8	12½	12¼	12½
Seab AL g 4 50	1	36	36	36
Shell P L 5 52	3	80	80	80
Shell U 5 47	16	71¼	71	71¼
Shell U 5 49 ww	25	73⅜	73	73
Shub Thea 6 42	1	15	15	15
Silesian A c 7 41	1	78¼	78¼	78¼
Sinc CO c 7 37	19	98	97½	97½
Sinc C O 6½ 38	1	94¼	94¼	94¼
S C O 5½ 38	3	102	101¾	101¾
Skelly O 5½ 38	1	72	63	63
So BT&T 5 41	5	105⅝	105⅝	105⅝
So C Pow 6 47	1	104¾	104¾	104¾
So P 4½ 69ww	18	95½	94¾	95½
So Ry 5 56	1	86	86	86
So P 4½ OL77	12	100	99½	100
So PSFT 4 60	5	93	93	93
Sou Ry g 6 56	1	103⅜	103⅜	103⅜
Sou Ry & 4 56	31	81	80¾	81
Sou Ry 4 M&O 38	3	96⅛	96⅛	96⅛
S W Bell T 5s 54	2	106⅛	106⅛	106⅛
Spokane I 5s 55	4	35⅛	35⅛	35⅛
S O N J deb 5s 46	22	103¾	103	103¾
S O N Y 4½s 51	21	98	97¾	98
Ster Hotel 6s 45	8	55	52	52
TC&IRR gn 5s 51	12	106⅛	106⅛	106⅛
Ten EP rf 6 47 A	3	107¼	107¼	107¼
Tex Co 3 cv 44	45	97	96¾	97
Tex & P 5s 77 B	1	94¾	94¾	94¾
Third A adj 5s 60	2	29	29	29
do rfg 4s 60	3	48¾	48¾	48¾
Trumb Stl 6s 40	5	100	99	99
Un EL&P 5½s 54	1	104	104	104
Un Oil Cal 6s 42	9	105½	105	105
do 5 43 ret ww	8	93¾	93¾	93¾
Un Pac 4½s 67	3	100¼	100⅛	100¼
do 1st 4s 47	8	99½	99½	99½
do gold 4s 68	2	93	92½	92½
do rfg 4s 2008	1	94¼	94¼	94¼
Un Dr Del 5s 53

WHEAT MARKET SCORES GAIN IN WEEK-END TRADE

ST. LOUIS MERCHANTS' EXCHANGE, April 18.—Wheat futures closed higher at the final session of the week under influence of foreign buying of wheat estimated at 2,500,000 bushels, announcement that France is to permit millers to use more foreign wheat and by comment on Northwest moisture situation. Little moisture was indicated for next week. Increased receipts were factor in corn market.

Liverpool wheat closed ⅞d to 1d higher.

Winnipeg closed 1⅜@1⅞c higher.

July wheat opened at 62⅛, September wheat 62c, May corn 60¾c, and September corn 62⅞c.

Local wheat receipts, which were 77,000 bushels, compared with 49,000 last week and 148,400 last year, included 29 cars local and 26 through; corn receipts, which were 116,200 bushels, compared with 78,400 last week and 152,600 last year, included 71 cars local and 12 through; oats receipts, which were 81,400 bushels, compared with 94,800 last week and 184,800 last year, included 29 cars local and eight through. Hay receipts were 20 cars local and 14 through.

In the cash grain market Saturday, soft wheat was steady to 1c lower, with straight grades selling at ½c lower prices, while sacrisky grain moved at steady to 1c lower levels. Offerings were light and cleaned closely. There was a fair local demand. Light inquiry was also reported by mill order buyers. Sales of No. 1 were on a basis 1c below the Chicago old May future. Hard wheat was nominally unchanged. There were no milling grades on sale. The demand was generally quiet. No. 1 was nominally 81¢@$1⅛c and No. 2 80¢@$1⅛c. Corn was steady to 1c lower. Offerings were liberal. A pretty fair volume was taken by industries and elevators. Oats were steady to ½c lower. There was scattered local and outside demand.

RANGE OF PRICES.

Wheat—No. 1 red winter, 82c; sacrisky, 79@81c; No. 2 red winter, light sacrisky, 81c; No. 1 hard winter, 81@81¼c nom.; No. 2 hard winter, 80@80½c nom. Sample grade hard winter, 75c.

Corn—No. 3 mixed, 58c; No. 4 mixed, 57c; No. 2 yellow, 60c@$1.00; No. 3 yellow, 58½@60½c; No. 2 white, 62c; No. 4 white, 59c.

Oats—No. 1 WhiteX 33½@33½c; No. 2 white, 33c; No. 3 white, 32¾c; No. 1 white, 32½c; No. 1 mixed, 32½c.

Flour and Meal.

Flour market was quiet. Sales reported were as follows: 630 bris. soft and 700 bris. hard on private terms. 1 car hard 95 per cent at $4.25 in cotton.

FLOUR—Quotations: Nominal values in new jute; soft patents, $4.90@5.20; straight brands in cotton up to $6; straights, $5.50@5.75; 95 per cent, $4; extra fancy, $4.20@4.40; clears, $2.90@3; low grades, $2.75@3.05; hard patent, $4.95@5.20 per cent, $4.75@4.25; straight, $4.25@4.50; first clears, $3.10; low grades and second clears, $2.50@3; spring patent, $4.20@4.50; spring first clears, $3.70@4; and spring second clears, $2.20@2.65.

ALFALFA MEAL—In new sacks, immediate shipment: No. 2, $18.10; No. 1, $20.75; choice, $23.50.

LINSEED MEAL—Thirty-four per cent, $33.40; immediate and prompt shipment.

COTTONSEED MEAL—Forty-one per cent, $29.75 and 43 per cent at $30.75 per ton, immediate and prompt shipment.

SOY BEAN MEAL—Domestic, old process 40 per cent, $31; St. Louis, immediate and prompt shipment.

CORN MEAL—Cream meal, $1.50, and standard, $1.40 per 100 lbs.

RYE FLOUR—In car lots in jute: White patent, $3.60; medium, $3.45; medium dark, $3.35, and pure dark, $3.10.

WHEAT GOES ABOVE SEASON'S PREVIOUS TOP LEVELS

By the Associated Press.

CHICAGO, April 18.—Despite a handicap from weakness shown at times in stocks and stayed today to above the season's previous top price level. Active buying of wheat for Europe, about 2,500,000 bushels from North America including some United States wheat, acted as a stimulus, and so too did announcement that France had enlarged the quota of foreign wheat that millers would be permitted to use. In addition, drouth current over the spring wheat belt both of this country and Canada, with dust storms in Canada reported.

Wheat closed strong, ¾ cent off to 1¼ cents up, corn 1¢ lower to ⅝c higher, oats unchanged to ⅛c advance, and provisions unchanged to 5 cents decline.

Increasing the ardor of speculative buying of wheat was the fact that the official weather forecast gave little hope of important moisture next week in United States grain territory.

Highest prices of the day were reached in wheat just at the close. At no time were setbacks more than fractional, and the majority of fluctuations were in a range well above yesterday's finish. Deferred deliveries were the strongest, influenced by moisture conditions northwest. Houses with connections southwest were at times wary of July notwithstanding Hessian fly and cutworm reports from Northern Kansas and Southern Nebraska.

Increased prospects of corn made-to-order acreage weakened corn primary arrivals aggregated 1,090,000 bushels against 475,000 a week ago. Auspicious weather for field work prevailed over the corn belt.

Provisions were easy, affected by downturns in hog values.

An increase to 1,500 per cent in the amount of imported wheat allowed for mixture with native wheat in France was promptly interpreted as foreshadowing enlarged demand for shipments from North America. The increase of the import quota to 5 per cent and was generally taken here to mean that French home grown supplies had been worked down to a point where necessity forced foreign buying. Counting further as a price strengthening influence was a cable from a British trade source that European wheat seeding had been delayed by the cold spring, that stocks on hand were generally small, and that consuming countries were expected to purchase lgavily during the next two months.

HOG MARKET FAIRLY ACTIVE AND STEADY

EAST ST. LOUIS, Ill., April 18. (U. S. Department of Agriculture).—Hogs, 4,500; fairly active; fully steady; top, $7.75; bulk 130-250 lbs. $7.60@7.75; 250-350 lbs. $7.35@7.60; 100 to 130 lbs., $7.30@7.65; sows, $6.15@6.25; compared with week ago mostly 10 to 15 lower.

Cattle 1,500; calves 50; contained with close last week; steers, mixed yearlings and heifers 50 to 75c and in some instances $1 lower; beef cows, 25 to 50c lower; cutter, low cutters and vealers steady to 25c lower; stocker and feeder steers 50c lower; other stocker and feeder cattle steady; top for week $193 lb. steers and 880 lb. yearlings $8.50; 692 lb. heifers, $8.25; 663 lb. mixed yearlings $8; cows, $4@5.50; medium bulls, $4.75; vealers, $8.25; stocker steers, $7.75; bulk for week, steers, 500-750 lbs. fat steers, $7.25@8.50; fat mixed yearlings and heifers, $7@7.75; medium fleshed mixed yearlings and heifers, $6@6.75; cows, $4.50@5.25; low cutters, $2.50@3; stocker and feeder steers, $6@7.25; closing veeler top, $8.25.

Sheep, 500; compared with week ago lambs steady; sheep, 25@75c lower; $7.25@8.60; top, $9; ewes, $3@4; clipped week's prices; spring lambs, $11.50@13; wooled lambs $8.50@9.25; clipped lambs, wethers, $3.50@5.75.

SEED CORN

We have a choice stock of yellow and white seed corn. Any quantity you want, one sack or more. Also grain and feeds of all kinds.

FLYNN BROS. GRAIN & FEED CO.
711 South Theresa Av.

Let Me **SHOW YOU** *How*

How LIFE INSURANCE Will Provide SPECIAL PURPOSE FUNDS When You Need Them

GEO. W. TAYLOR
315 N. 7th St. NEW YORK LIFE GArfield 3870

FUTURE GRAIN PRICES

ST. LOUIS MERCHANTS' EXCHANGE, April 18.—Following are today's high, low, close and previous close in local markets and quotations received from other markets:

	High	Low	Close	Close Prev.
MAY WHEAT				
*Chi.	83⅛	82⅝	83	83-⅛
Chi.	84⅛	83¾	83⅞-¾	84
K. City	74⅞	73½	74⅛a	74⅝b
Minn.	78½	78⅜	78½	78⅝
Winn.	64¾	63½	64¼-¾	62⅝
Liver.	66⅝	65¾	66⅜	65⅝
JULY WHEAT				
St. L.	62½	61⅛	62⅛	61⅝
Chi.	65¼	64¼	65⅛	64⅛-⅜
K. City	58⅝	57⅝a	58¼b	57⅝b
Minn.	72¾-⅞	72⅜	72⅝	72¼
Winn.	65⅝	65	65⅜-½	64-¼
Liver.	68⅜	68	68⅛	67⅝
SEPTEMBER WHEAT				
St. L.	62¾	62	62⅜	61⅝
Chi.	65½	64⅜	65¼-⅜	63⅝-¾
K. City	58⅝	58⅛	58¼a	57¾a
Minn.	67¼	66⅝	67⅛	65⅜-¾
OCTOBER WHEAT.				
Winn.	67⅝	66¾	67⅜-½	65⅜-⅝
Liver.	71¼	70¼	71⅛	70⅛
DECEMBER WHEAT				
Chi.	69	67⅝	69-68⅞	67⅛-¾
MAY CORN.				
St. L.	60⅜	60⅛	60⅜	60⅜
*Chi.	60⅝	59⅛	60⅝-½	60⅜-½
Chi.	61⅝	61⅛	61½-⅝	61⅛
K. C.	55⅝	55	55⅜	53⅝b
JULY CORN.				
St. L.	62⅞	62⅜	62⅝	62⅜
Chi.	62⅞	62⅛	62⅜-⅞	62⅝-¾
K. C.	58	57⅜	57⅝b	58a
SEPTEMBER CORN.				
Chi.	61⅞	61	61⅝-⅞	61¼-⅝
K. C.	57½b	56⅝	57⅛b	51a
DECEMBER CORN.				
Chi.	54¾	53⅝	54⅜-½	54⅛-54
MAY OATS.				
*Chi.	30⅞	30¾	30⅞	30⅝-⅞
Chi.	31	30¾	31	30⅝a
Minn.	28⅝	28⅜	28⅝	28⅝
Winn.	29¾	29⅜	29½-⅝	29⅛
JULY OATS.				
Chi.	31¼	31	31⅛b	31⅛
SEPTEMBER OATS.				
Chi.	31¼	31	31⅛	31⅛a
DECEMBER OATS.				
Chi.	33⅞	32⅝	33	.....
MAY RYE.				
*Chi.	37⅞	30¾	37⅝a	38
Chi.	38	37⅝	38b	37⅝b
JULY RYE.				
Chi.	40⅝	40	40¼a	39⅝
SEPTEMBER RYE.				
Chi.	42¼	41⅞	41⅝b	41⅝a

*Old.

DAILY GRAIN MOVEMENT

(Bu. 000 omitted.)

	WHEAT.		CORN.		OATS.	
	Rec.	Ship.	Rec.	Ship.	Rec.	Ship.
St. Louis	77	55	116	52	81	81
Chicago	1,400	1,234	449	228	228	252
Minneapo.	150	114	40	14	19	20
Kan. City	225	51	189	90	8	4
Milwaukee	2	3	31	11	5	25
Duluth	107	...	3	...	9	12
Omaha	108	126	105	50	97	78
Toledo	8	25	...	...	2	8
St. Joe	6	42	45	27	16	...
Indianapo.	1	17	182	36	52	24
Wichita	13	26	2	...	...	...
Detroit	6	...	3	...	6	...
Baltimore	...	...	2	...	...	...
Philadelp.	10	...	3	...	6	...
Boston	1	...	1	...	6	...
New Orl.	...	...	...	...	...	...
New York	1	...	6	...	4	...

GRAIN, BIDS AND OFFERS

CHICAGO, April 18.—Grain bids and offers were as follows:

	Bids.	Offers.
July wheat	65⅝	66⅜
Sept. wheat	63¾	64
Dec. wheat	67⅝-¾	68
May corn	59½	61¼
July corn	60¾	62
Sept. corn	61⅞-⅝	62⅜
Dec. corn	54⅛	55½

ST. LOUIS MERCHANTS' EXCHANGE, April 18.—Grain bids and offers:

	Bids.	Offers.
July wheat	61⅞	62⅜
May corn	60	61⅜

PRODUCE ELSEWHERE

NEW YORK, April 18.—Eggs 36,144; unsettled. Mixed colors, storage packed, firsts 20¼@20½; first 19¾@20; ordinary firsts 19¼@19½; medium firsts 19¼@19½; regular packed, extra 20¼@20½; extra first 19¾@20; firsts 17½@17¾; seconds 17¼; medium firsts 16; nearby hennery brown, regular packed extra 20¼@21¼; extra first 19¾.

Other grades unchanged.

NEW YORK, April 18.—Poultry, live and dressed steady, unchanged.

NEW YORK, April 18.—Butter 6061; steady.

Cheese 100,742; steady.

CHICAGO, April 18.—(U. S. Department of Agriculture).—Potatoes 105, on track 259; total U. S. shipments 692; old stock market dull, trading slow; sacked, per cwt. Wisconsin round whites, $1.40@1.50; occasional cash bid higher; Minnesota round white, $1.30@1.35; Idaho russets, No. 1, $1.60@1.65; few $1.70; No. 2, mostly $1.30; Colorado peoples' russets, $1.45; new stock, trading very slow, material low grade; Texas triumphs jobbing sales first quality $4.50; no carlot sales reported.

CHICAGO, April 18.—Poultry, alive, one car due; 4 trucks, steady at decline; fowls, 19@23c; under 5 lbs., 23c; over 5 lbs., 19c; broilers, 2 lbs. up, 27c; under 2 lbs., 24@25c; leghorns, 20c; leghorn broilers, 30@31c; black broilers, 25c; ducks, 20@22c; geese, 14c; roosters, 14c; turkeys, 25c.

CHICAGO, April 18.—Butter prices declined another ¼ cent today because of slow buying and free offerings.

Fresh, 93 score, 23¼@23½c; 92 score, 23c; 90 score, 22½c; 89 score, 88 21½c; 87 21c. Centralized: 90 score, 22½c; 89 22c; 88 21c.

CHICAGO, April 18.—Egg futures, storage-packed firsts, April, 19¼c; May, 18¾c; refrigerator standards, November, 22½c.

Butter futures, fresh standards June, 23¾c; storage standards, November, 25¾c.

Poultry, alive, 4 cars; fowls were generally taken here to mean that French home grown supplies had been worked down to a point where necessity forced foreign buying. Counting further as a price strengthening influence was a cable from a British trade source that European wheat seeding had been delayed by the cold spring, that stocks on hand were generally small, and that consuming countries were expected to purchase lgavily during the next two months.

$1.60; October, $1.55; round whites, October, $1.13.

Flour and Meal.

Flour market was quiet. Sales reported were as follows: 630 bris. soft and 700 bris. hard on private terms. 1 car hard 95 per cent at $4.25 in cotton.

FLOUR—Quotations: Nominal values in new jute; soft patents, $4.90@5.20; straight brands in cotton up to $6; straights, $5.50@5.75; 95 per cent, $4; extra fancy, $4.20@4.40; clears, $2.90@3; low grades, $2.75@3.05; hard patent, $4.95@5.20 per cent, $4.75@4.25; straight, $4.25@4.50; first clears, $3.10; low grades and second clears, $2.50@3; spring patent, $4.20@4.50; spring first clears, $3.70@4; and spring second clears, $2.20@2.65.

ALFALFA MEAL—In new sacks, immediate shipment: No. 2, $18.10; No. 1, $20.75; choice, $23.50.

LINSEED MEAL—Thirty-four per cent, $33.40; immediate and prompt shipment.

COTTONSEED MEAL—Forty-one per cent, $29.75 and 43 per cent at $30.75 per ton, immediate and prompt shipment.

SOY BEAN MEAL—Domestic, old process 40 per cent, $31; St. Louis, immediate and prompt shipment.

CORN MEAL—Cream meal, $1.50, and standard, $1.40 per 100 lbs.

RYE FLOUR—In car lots in jute: White patent, $3.60; medium, $3.45; medium dark, $3.35, and pure dark, $3.10.

NEW YORK BANK STOCKS

NEW YORK, April 18.—Over the counter market bank and trust companies closing bid and asked prices:

SECURITY.	Bid.	Asked
BANKS.		
America	32	34
Bank of United States	14½	15¾
Chase	90¼	93¼
Chatham & Phenix	69	72
City	91	94
Commercial	300	310
First National	3750	3900
Manhattan	56½	59½
Public	56½	59½
TRUST COMPANIES.		
Bankers	104	107
Brooklyn Trust	462	475
Central Hanover	293	298
Chelsea	4½	6½
Clearing	43¾	45¾
Continental	29¾	30¾
Corn Exchange	109½	113½
Empire	57	60
Guaranty	492	497
Irving	35¾	37¼
Manufacturers	48¾	50¼
New York Trust	165	170

New York Bank Statement.

NEW YORK, April 18.—The weekly statement of the New York clearing house shows: Total surplus and undivided profits, $1,247,148,000, unchanged; total net demand deposits (average), $1,502,060,000, increase. Time deposits (average), $1,133,000,000, increase. Clearings week ending today, $6,010,141,782. Clearings week ending April 11, $5,798,985,151.

BUTTER, EGGS AND POULTRY

ST. LOUIS BUTTER, EGG AND POULTRY EXCHANGE, April 18.—Cheese was 1c lower.

Following quotations are for round lots in first hands:

BUTTER—Creamery extras, 25c; standards, 25c; firsts, 22c; seconds, 20c; No. 1 packing stock, 12@13c; No. 2 7@11c.

EGGS—Missouri No. 1 in good cases, 15c; Missouri standards, new cases, 17c; undassified cases, 12@14c; cases not in shipping order, 1c discount.

BUTTER FAT—No. 1, 23c; and No. 2, 21c per lb. f. o. b. St. Louis.

CHEESE—Northern twins, 15c per lb.; singles, 15½c; longhorns, 15½c; daisies, 15c; prints, 18c; bricks, 15c.

LIVE POULTRY—Fowls, heavy, 18c; fowls, light, 21c; leghorn hens, 17c; springs (leghorns, orpingtons and barebacks), 26c; springs, 2 lbs. and over, 34c; springs, under 2 lbs., 30c; springs, under 1½ lbs. 20c; roosters, old, 12c; roosters, young stags, 13c; rooster leghorns, 11c; No. 2 chickens, 6@8c; turkeys, 32c; toms, over 18 lbs., 26c; hen turkeys, under 9 lbs., 27c; ducks, 19c; ducks, dark, 14c; geese, 9c; guineas, old, $2.50; spring guineas, 2 lbs. and over, $5; spring guineas, small, $3.50 per dozen.

FROGS—Jumbo, $2.25 per dozen; medium, $2; small and dark, 25c.

PIGEONS AND SQUABS—Live pigeons, $1.75 per dozen; dressed squabs, 35c per pound; small and dark, 25c.

VEALS—Choice, 165 to 175 pounds, 8c; 189 lbs and up, 6½@7½c, rough, coarse and underfed, underweight, etc., not wanted and salable only at sharp reductions, sheep, 3c, thin sheep, 1c per pound; bucks, 2@2½c; spring lambs 6@7@60 lbs., 9@12c.

MILK—On the basis of 3.5 per cent butterfat, Sanitary Milk Products quote basic milk $2.55 per cwt. delivered in St. Louis and $2.15 at country stations.

Surplus milk sold on butter basis.

Above quotation are for tuberculin tested milk.

VEGETABLE MARKET

ST. LOUIS PRODUCE ROW, April 18.—Following are today's vegetable prices:

OLD POTATOES—Idaho russets, No. 1, $1.35@1.40; Minnesota No. 2 $1.35@1.40; Minnesota hollandale cobblers $1.80@1.90 per 100 lbs. Seed stock—Minnesota cobblers, $2@$2.25; Red River Ohio, $2.50; burbanks, $1.90@2; Wisconsin rurals, $2@2.25.

NEW POTATOES—Texas triumphs, 100-lb sacks, $4; 50-lb, $2.

ANISE PLANT—California crates, $2.50@3.

ARTICHOKES—California crates, $2.00@3.

ASPARAGUS—California crates, $2@$3; Georgia, $3.50; Alton (Ill.) $2.25 and Hermann (Mo.) boxes, $2.

SWEET POTATOES—Home-grown bu boxes nancy hall, $1@1.40; red nansemond, $1@1.25; Bermuda, 75; yellow, $1; Tennessee bu hampers, nancy hall, $1.60@1.85; seed stock—home grown nancy hall, 75c; Bermuda, 50@75c; yellow, 75c; red, 25c per box; Tennessee nancy hall, bu hampers, $1.25.

AVOCADOS—California lugs, $1.75@6.

BEETS—Texas crates, $1.85 bu; crates, $1.25@1.30.

BROCOLI—Texas iceberg crates 50c@$2.

CABBAGE—Texas new crates, $1.60@2; per 100 lbs., $50.80@3.50; Savoy cabbage, Texas crates, $1.75; Florida red cabbage, $3.50 per hamper.

CABBAGE PLANTS—Texas crates, $2@2.25.

CARROTS—Texas iceberg crates, $1.75@2; crates, $1.50@1.65; 50-lb sacks, 75c; Louisiana crates, $1.40.

CAULIFLOWER — California crates, $1.40@2.

CELERY—Florida crates, washed, $1.75@3; bunched, washed mammoth, 40c; jumbo bunch sans, 60c per bunch.

CHIVES—Illinois cartons, $1.25.

CUCUMBERS—Hothouse, 2-dozen boxes, Indiana, $2.25@3.50.

EGGPLANT—Cuban, $4@6 per 1½-bu crate.

ENDIVE—French (improved), 25c per lb.; California curled, 7@7½c per lb.

GARLIC—California, 7@7½c per lb.

GREEN ONIONS — Home-grown, wild and silver skins, 5@15c per dozen.

GREEN PEPPERS—Florida, $4@7.50; culls, $1.75@2 per 1½-bu crate.

GREEN PEAS—California hampers, $2.25@2.50; Mexican crates, $3.50; Mississippi hampers, $2.

HORSERADISH—Home-grown, No. 1, $2.00@2.25, and No. 2, 90c@$1.25.

KALE—Home-grown, 5@15c per bu box.

LETTUCE—Arizona, $2.75@4 per 50c to $1; Michigan and Ohio leaf, 10-lb baskets, $1@1.35; Illinois 15-lb baskets iceberg, $1.40@1.50; home-grown hothed big Boston, 45@75c.

MUSHROOMS — Missouri, Illinois and Ohio fancy, white, select and No. 1, 30c per 1-lb carton.

MUSTARD GREENS—Alabama hampers, 90c@$1; Mississippi, 40c@$1; Texas baskets, $1@$1.10; home-grown, 50c per bu box.

ONION PLANTS—Crystal wax and yellow Bermuda, $2@2.50 per crate.

ONION SETS—Red, 65@75c; yellow and white, 90c@$1.25 per bu.

ONIONS—50-lb sacks Michigan yellow, 35@40c; Minnesota red, 75@85c; Idaho yellow $1.40@1.50; Colorado Spanish yellow $1.50.

PARSLEY—Louisiana curly, $4.50@5 per barrel. Homegrown curly, 10@15c per dozen bunches.

PEAS—Home-grown, washed, 25@40c per bu box.

PEPPERS—Arkansas, Mississippi, Missouri and Alabama tips, 12½@25c per dozen bunches; Arkansas bu crates cherry red, $1.50@1.75; red bu baskets, $1.50; bu basket tips, 75c@$1.50; white, $1.50; Alabama hampers, tips, 75c@$1.50; Mississippi bu basket tips, 75c@$1.50, and barrel tips, cherry red and white, $4.50.

RHUBARB—Home-grown hothouse, 20@45c.

SAUER KRAUT—Northern casks, $7; half barrels, $4; kegs, $1.

SQUASH—Home-grown, winter, 10@25c; spring, 25@40c.

SQUASH—Florida 1½-bu crates white, $1.50@1.75; yellow, $1.75@4.

STRING BEANS — Texas hampers $2.25@2.50; California, $3.25.

TOMATOES—Repacked Mexican 6-basket crates, $3@7.50; 3-pan cartons, $2.50@3.50.

TURNIPS—Texas 50-lb sacks $1; 120-lb sacks, $1.50; home-grown, 25@40c per bu.

TURNIP TOPS—Mississippi and Alabama hampers, 50@75c; home-grown bu boxes, 25c.

FRUIT MARKET

ST. LOUIS PRODUCE ROW, April 18.—Following are today's fruit prices:

APPLES—Calhoun County bu baskets, champion, $1.25@1.65; willowtwigs, $1.15@2; gano, $1.30; winesaps, $2.15; Washington box wraps, $2@2.30; roman beauty, $2@2.15; delicious, $2.50@2.75; Idaho bu baskets, roman beauty, $1.50@2.10; delicious, $2@2.25.

BANANAS—4½c per lb. loose and 4¾@5c per lb. in shipping way.

STRAWBERRIES—Louisiana 24-pint cases, $3@3.50; Alabama 24-quart cases, $3.

GRAPES—Argenfine 18-lb. lugs, $3.75.

HONEYDEW MELONS—Argentine crates $2.50@3.

DATES—California in 10-lb boxes, 28c per lb.

LIMES—Mexican, $1.75 per 100; Dominican, $2.

PINEAPPLES—Porto Rico crates, $5@5.50; Cuban, $5.50@6.

ORANGES—California navels, $3.50@4.50; ruby bloods, $2.50@$3 per box; Florida oranges, $3.50@4.75.

COCOANUTS—$3.50 per 100.

GRAPEFRUIT — Florida, $2.50@3.50 per box.

LEMONS—California, $3.75@$5 per box.

BOSTON STOCK MARKET

BOSTON, April 18.—Following is a list of active stocks traded in on the Boston Stock Exchange, giving the range in price. Sales in full:

SECURITY.	Sales.	High.	Low.	Close.
Am Founders	50	3⅝	3⅜	3⅜
Am Tel & Tel	202	188	185	188
Bigelow San	45	25½	25½	25½
Copper Range	10	6⅝	6⅝	6⅝
East G & F	90	22½	21¾	21¾
Edison Elec Ill	142	250	250	250
Employ Group	125	17⅞	17	17⅝
Gen Elec	710	44⅞	42⅞	43⅞
Gilchrist	43	5⅞	5⅝	5⅝
Mass Util	200	4⅝	4⅜	4⅝
New Eng T & T	40	138	138	138
North Butte	2000	1⅝	1⅝	1⅝
Quincy	110	7¾	7½	7¾
Stone & Webster	234	43¾	42	42
Torrington	100	43⅞	43½	43¾
United Found	217	7⅝	7⅜	7½
United Fruit	181	60⅞	59	59
Unit Shoe Mach	235	52	51⅝	52
Utah Apex	173	1	1	1
Utah Metal	100	35	35	35

PRODUCE EXCHANGE STOCKS

NEW YORK, April 18.—Following is a list of some of the stocks traded in on the New York Produce Exchange giving sales and high, low and closing quotations (sales, 000 omitted):

SECURITY.	Sales.	High.	Low.	Close.
Andes Pete	5.2	29c	29c	29c
Amal Sug war	1	1	1	1
Bagdad	4.9	4c	66	94c
Cons Gas pr wi	1.1	102	102	102
Del & C Tan	12	31¾	29¾	31¾
Eagle Bird Mn	2.2	3.05	2.75	2.85
General Leather	8	1¼	1¼	1¼
Int Nat Gas	1	19¾	19¾	19¾
Keystone Cons M	3.1	1.30	1.28	1.30
Kildun Mng	26	8½	7½	8½
Kinner Airp	1	1½	1½	1½
Manasa Mtn	13.5	5c	5c	5c
McFadden Pub	1	19¾	19¾	19¾
New York C Airp	1	6½	6½	6½
Nor A T Shs	1	5¼	5¼	5¼
Patricia	30	8c	7c	8c
Railways Corp	1	15¼	15¼	15¼
Royalties Mgt A	1	1⅝	1⅝	1⅝

Record of the Week in Finance

By the Associated Press.

NEW YORK, April 18.—Following is a record of last week in finance:

	This Week.	Last Week.	Year Ago.
Brokers' loans	$1,849,000	$1,822,000	$4,125,000
Federal Reserve System:			
Ratio (system)	84.6 pct.	83.8 pct.	80.4 pct.
Holdings U. S. securities	598,635	598,655	535,393
Gold reserve	3,141,858	3,131,021	3,031,491
Rediscounts	132,004	142,585	213,804
Bank clearings	8,422,537	7,860,410	10,933,781
(Final three ciphers omitted in above.)			
Car loadings:			
Week ending April 4	728,511	740,079	907,928
Crude oil production (bls.)	2,308,250	2,252,100	2,561,150
Stock sales (N. Y. St. Ex.)	10,900,000	10,200,000	19,282,560
Bond sales (N. Y. St. Ex.)	48,554,000	56,550,000	57,647,000
New financing	35,162,000	296,433,000	91,492,000
Call money rate	1½-2 pct.	1½-2½ pct.	3½-4 pct.
Time money rate	2-2½ pct.	1½-2½ pct.	4-4½ pct.
Commercial paper	2¼-2½ pct.	2¼-2½ pct.	3¾-4 pct.
Electric Output Week Ending April 11—(KWH)			
	1,638,691,000	1,672,405,000	1,691,814,000

EARNINGS AND DIVIDENDS

Orders, factory productions and other business items, compiled daily by Standard Statistics Co., Inc., New York.

NEW YORK, April 18.—Magma Copper March quarter common share earnings before Federal taxes 27 cents vs. 95 cents; first quarter output refined copper 7,245,889 pounds vs. 6,830,030 year ago.

Pathe Exchange deficit, year ended Dec. 27, $2,007,771.

Seagrave Corporation March quarter deficit $22,418 vs. deficit $41,447 year ago.

Allied Chemical and Dye, total expenditures on Hopewell atmospheric nitrogen project to be less than $50,000,000; expended $40,000,000 to April 15.

Allied Motor Industries 1930 deficit $394,580 vs. net income $211,600, equal to 47 cents common share in 1929.

Alpha Portland Cement common share earnings, 12 months to March 31, $1.49 vs. $2.13.

American Transformer 1930 deficit $28,506 vs. net income $105,869, equal to $2.65 common share in 1929.

Armour & Co. (Illinois) tonnage sales running 25 per cent ahead year ago; prices on average about 25 per cent below 1930 levels.

British Columbia Power Ltd. March gross off 3.4 per cent, net earnings off 16.7 per cent; nine months gross off about 0.1 per cent, net up 17.1 per cent.

Federal Water Service operating revenues up 4.1 per cent in 12 months to Jan. 31; net income after subsidiaries preferred dividends off 14.9 per cent.

Reynolds Metals Co. earned 46 cents a common share in March quarter vs. 49 cents in 1930 period.

Ruttig Sash & Door 1930 deficit $216,577 vs. deficit $27,568 year before.

International Telephone & Telegraph—Spanish subsidiary, reported handled record business volume in past several days; does not expect any trouble over concession which was ratified by the Spanish legislative bodies some years ago.

Oklahoma Natural Gas 1930 combined preferred share earnings $17.95.

People's Gas Light & Coke common share earnings, 12 months to March 31, $10.79 vs. $11.39.

Kansas City Public Service March quarter $7 preferred share earnings $1.86 vs. $1.06.

Empire Gas & Fuel Co. (Delaware) combined preferred share earnings year ended Nov. 30, $18.33 vs. $19.53.

Kennecott Copper 1930 output 346,115,719 pounds vs. 501,154,007; average 1930 selling price 11.85 cents vs. 18.15 cents.

By the Associated Press.

NEW YORK, April 18.—Magor Car Corporation has received an order for 60 air-dump cars from Amtorg Trading Corporation, commercial organization for Soviet Russia. The American Car & Foundry Co. has received an order for 15 tank cars from General Chemical Co.

The plan of reorganizing Punta Alegre Sugar Co., under which stockholders deposited their shares a year ago, has been abandoned. The company plans to continue operations pending the drafting of a new reorganization program.

The board of managers of the New York Cocoa Exchange have voted to close the exchange for trading purposes Saturday, April 25, to facilitate the moving of the exchange. Trading will begin at the new quarters at 92 Beaver street, Monday, April 27.

No little interest will be centered over the next week in the meetings of the steel corporation which are scheduled to take place in that interval. Monday stockholders will gather in Hoboken, N. J., for the annual meeting. Some time later in the week the finance committee will hold its meeting for discussion of the quarterly earning statement and to decide on the matter of dividends, and a week from next Tuesday, directors will meet after the close of the market to make public the March quarter results and to declare dividends.

Daily average crude oil production in California in March was 527,898 barrels, compared with 533,248 barrels for February, the American Petroleum Institute reports. Stock figures, covering all products held by the principal marketing companies at all points in the Pacific Coast territory, including British Columbia, Alaska and Hawaii, at the end of March totaled 177,611,522 barrels, a decrease of 1,328,316 barrels during the month.

The Brunswick-Balke-Collander Co. has notified the New York Stock Exchange of a proposed reduction in authorized common stock by 50,000 shares.

The Kansas City Southern Railroad, including the Texarkana & Fort Smith, reported for March net revenue from railway operations of $444,992, compared with $534,492 for the like month of 1930.

Seventeen makes of automobiles registered in Wayne County Mich., for the first half of April totaled 2664, against 4520 in the like period last year. Excluding Ford, the other makes totaled 1433, against 1709.

The display of strength shown by bar silver continues, and has carried the metal above 29 cents an ounce. The rise in the New York market was three-eighths of a cent to 29¼ cents. In London the metal advanced three-sixteenths of a penny to 13½ pence.

Light, featureless buying marked the past week's trading activity in the country's electrical equipment markets. Electrical World reports. Demand is fair in Eastern, coast and New England centers. Elsewhere, business is marking time.

CORPORATION REPORTS

By the Associated Press.

NEW YORK, April 18.—Kennecott Copper Co. and subsidiaries for 1930 reported net profit of $15,585,736, before depletion and inventory and metal adjustments. Charges amounting to $7,626,825 for inventory and metal adjustments were made directly against surplus account. In 1929 net profit before depletion was $52,066,365, equal to $5.55 a share on 9,385,849 shares outstanding at the end of the year.

United Dyewood Corp. and subsidiaries for 1930 reported net income of $209,482, against $461,132 in 1929.

White Rock Mineral Springs Co. for the quarter ended March 31 reported net income of $212,526, against $257,132 in the first quarter of 1930.

Westvaco Chlorine Products Corp. and subsidiaries for the first quarter had net profit equal to 82 cents a share on the common, against 89 cents a share in the like period last year.

Otis Steel Co. reported for the first quarter net profit of $20,615, against $634,058 in the first quarter of 1930.

Midling Ste

BOY SCOUTS SEE HOW ARMY FIGHTS IN AIR

Several Thousand Visit Scott Field and Get Sample of Soldiers' Chow.

Several thousand Boy Scouts from St. Louis and adjacent Illinois cities were the guests yesterday of Lieutenant-Colonel John A. Paegelow and officers of Scott Field.

Eighteen hundred St. Louis Scouts left Union Station at 9 a. m. on two special trains, joining their Illinois comrades at the flying field. The boys were divided into groups and escorted by soldiers through the immense dirigible hangar, the helium gas refinery, meteorological department and other places of interest.

After a luncheon of army chow the boys were treated to a combination dirigible and airplane exhibition. Starting at 1 o'clock with a formation of observation planes, the show continued through two hours of sham attacks on other aircraft and on ground troops, bombing, parachute jumps, a stunting exhibition by Lieut. James Doolittle, Reserve, and a demonstration of the transfer of mail pouches from a plane to a dirigible.

The boys showed an unusual knowledge of aircraft, gained from experience in building model ships, and surprised their hosts with their store of aeronautical lore. The boys started for home at 3:30 p. m. after giving three Scout cheers for Col. Paegelow and his men.

JUDGE TO DECIDE CLAIM OF LILLIAN RUSSELL'S DAUGHTER

Declares Her Demand for Half of A. P. Moore Estate Is "Cold Matter of Law."

By the Associated Press.

PITTSBURG, Pa., April 18.—The validity of an agreement by Alexander P. Moore, former Ambassador to Spain is alleged to have made with his wife, the late Lillian Russell, actress, was the only matter to be decided in the contest of Moore's will, Orphans' Court Judge Thomas P. Trimble said today.

Judge Trimble heard the last of the testimony to be offered concerning the claim of Miss Russell's daughter, Mrs. Dorothy Russell Calvit to half of Moore's estate and tonight the decision as to the validity of the claim rested with him.

"I intend to pass upon this as a cold matter of law," Judge Trimble told counsel for Mrs. Calvit. "If you have an enforceable contract you will win. If you have not, you will lose."

Mrs. Calvit's claim is based on an oral promise she alleges Moore made to her mother before their marriage in 1917, Bessie Clayton, retired actress of New York, testified that she knew of the prenuptial agreement. When Attorney John Os. Wicks, representing the Moore estate, questioned the veracity of the witness, Judge Trimble said: "I said I believed her story and I say now that I still believe it. Whether it is sufficient to support a valid contract, I am not now prepared to say."

IRISTIAN-CONGREGATIONAL CHURCH MERGER, JUNE 25

o Organizations With 1,052,921 Members to Unite Formally at Seattle, Wash.

By the Associated Press.

NEW YORK, April 18. — The ongregational and Christian denominations will be merged, June 25, at Seattle, Wash., a joint announcement of the Rev. Dr. Charles Burton, general secretary of the ional Council of Congregational Churches, and the Rev. Dr. Warren H. Denison, executive secretary the General Convention of Christian Churches, disclosed today.

A united convention of the two rch bodies will open on that , and a constitution will be ofd for adoption. Following its ication officers will be elected. merger was approved by sepe conventions in 1929 and a sional committee has been tioning since that time.

e united membership is 1,024 and the churches number Churches in every state be included in the merger, h is the largest in religious , the announcement says. ree thousand delegates are exd to attend the convention.

NEER STRICKEN IN CAB

EVELAND, O., April 18.—ake Shore Limited, New York ad train, arrived today from York, with the engineer dyin his cab, and with James the fireman, at the throttle. Joe Foe, 65 years old, the engi died in an ambulance shortly the train arrived.

ns said De Foe slumped in at while the train was speedthrough Willoughby, Burns De Foe into the fireman's nd then took command of the Coroner A. J. Pearse said De ed of a cerebral hemorrhage. e and Burns began the run falo, N. Y., where they made homes. De Foe was a veter 36 years' service.

to Nature" Bathing Legal.

TA BARBARA, Cal., April ief of Police George Sloan day he would ask the City next week to write an enew ordinance covering bathing rules, in an effort a back-to-nature move. loan explained women bathe taking advantage of an dinance provision permitting bathing between 8 p. m.

m.

Index To Classified Advertisements

In This Section:

	Page
Agents—Men	3
Agents—Women	4
Board	4
Business Cards	2
Business for Sale	5
Business Opportunities	5
Canvassers and Solicitors—Men	3
Canvassers & Solicitors—Women	4
General Announcements	1
Help Wanted—Men and Boys	3
Help Wanted—Women, Girls	4
Lost and Found	1
Motor Bus Travel	1
Partners	3
Personal	1
Professional	2
Rooms	4
Roommates	5
Rooms for Colored	5
Rooms Wanted	5
Salesmen	3
Saleswomen	4
Sanitariums	5
Situations Wanted	2
Special Notices	1

Marriage Licenses Births Recorded Burial Permits

MARRIAGE LICENSES.

Joplin, Mo
Exeter Springs, Mo
4120 Blaine
3966 Folsom
4964 Genvievee
3927 Winnebago
2123 Salisbury
2123 Salisbury
1315 S. Vandeventer
1315 S. Vandeventer
1721 S. Smith
Afton
1225 Walton
5212 Lotus
Edwardsville, Ill.
Joliet, Ill
Alton, Ill
Greenville, Ill
Greenville, Ill
2026A Carr
2026A Carr
4254W Evans
4154 N. Taylor
3890 Tinney
2707 Gamble
Mexico, Mo
Florissant
2281 St. Louis
Granite City

BIRTHS RECORDED.

Boy, 3018 ...
Williams, 3920 Rutger.
Williams, 4158A S. Kingshighway.
Boy, 3004 Hamilton.
Mitchell, 3222 Franklin.
Williams, 3330 LaSalle.
Boy, 2636 S. Broadway.
Boy, 1316 Hickory.
Boy, 1821 LaSalle.
Boy, 1719 Franklin.
Schuhmann, 2803 Park.
Boy, 2702 N. 12th.
Boy, 1102 S. 9th.
Lausch, 321 Walton.
Boy, 1803 N. Vine.
Boy, 1112 S. 9th.
Boy, 1449 Chouteau.
Boy, 1449 Water.
Boy, 113 S. Broadway.
Boy, 2011 Cass.
Boy, 1854 Lafayette.
Boy, 2301 Victor.
Boy, Maywood, 2810A Chippewa.
Boy, Wellington, 5020 Emerson.
Boy, 5020 Pershing.
Boy, 4050 Lindell.
Boy, Mary Josephine, 4050 Lindell.
Boy, Chamberlain, 3561A Ilesd.
Boy, 2923A Bell.
Boy, 1620 Fairfax.
Boy, 4218 Cottage.
Boy, 2616 Wash.
Boy, 1374 Biddle.
Boy, 2926 ...
Wallace, 7 Benton pl.
Boy, Iowa, 1008 ...
Boy, 2109 S. 9th.
Boy, 2630 Lafayette.
Boy, Iowa, 1008 ...
Boy, 3869 N. Broadway.
Boy, 2630 Lafayette.
Boy, 1723 Newstead.
Boy, 4121 Wilmington.
Boy, Lewis, 1035 Julia.
Boy, 4158A Park.
Boy, Carpenter, 1848 ... 9th.
Boy, Harrell, 4030 Westminster.
Boy, 1008 ... 9th.
Boy, Peters, 3919 Russell.
Boy, Hilton, 1123 S. Chestnut.
Boy, 1008 S. 9th.
Boy, Evans, 4220 Evans.
Boy, Kirkwood, 5601 Mimika.
Boy, 3916 S. 9th.
Boy, 4614 Vernon.
Boy, Wash, 1490A Arlington.
Boy, Wash, 1490A Labadie.
Boy, Steffer, 6327 Isabelle.
Boy, Gardner, 6227 Rosebury.
Boy, 4312 McRee.
Boy, 4414 Delmar.
Boy, Chandler, 4557A Wichita.
Boy, Webster, 2437 Vandeventer.
Boy, Wakefield, Steleville, Mo.

BURIAL PERMITS.

Boy, 3120 Lucas.
Boy, Sr., 66, 917 Geyer.
Boy, 41, 2512 Slattery.
Boy, 1473A S. 9th.
Boy, 1404 Strodtman.
Boy, 36, 1344 N. Leffingwell.
Boy, 3418 Cabanne.
Boy, 1712 N. Taylor.
Boy, 70, 3348 Madison.
Mercer, 63, 8450 Halls Ferry.
Boy, 74, 2042A Alice.
Boy, 54, 3526 Union.
Boy, City Hospital.
Boy, 34, 1506 Gratiot.
Boy, 85, 1213 S. 3d.
Boy, Sr., 57, 309 St. George.
Boy, 63, 1925 Warren.
Boy, Waterboro, 58, 4620 San Francisco.
Boy, 14, 2838 McNair.
Boy, 39, 4705 Genevieve.
Boy, 1310 ...
Boy, 5377 Geraldine.
Boy, 65, 5657 Blaine.
Boy, 2062 Morgan.
Boy, 3519A Arsenal.
Boy, 63, 2331 N. 9th.
Boy, 71, 3317 Eads.
Boy, Royston, 66, Elmwood Park, Ill.
Boy, 10, 4210 Gratiot.
Boy, Potter, 27 days, 2927A N. Newstead.
Boy, 60, 6940 Waldemar.
Boy, Murphy, 4 months, 4263 Margaretta.
Boy, 85, 4617 Easton.
Ferris, 35, Oak Hill, Mo.
Boy, 81, 2243 Osage.
Mitchellan, 42, 1707 Franklin.
Boy, Hancock, 65, 3202 Sullivan.
Boy, 84, 849 McLaran.
Faushee, 52, 1827A N. 22d.
Boy, Greenfield, 79, 2976 Prairie.
Boy, Kozmenski, 46, 3947 St. Ferdinand.

Deaths, 246 Births in Week.

There were 246 births and 247 deaths reported in St. Louis last week. Fifty-four persons died of heart trouble, 29 of cancer, 23 of Bright's disease, 23 of pneumonia, 14 of diseases of the nervous system, 10 of tuberculosis, 9 of nervous ailments and 5 of apoplexy. There were 2 suicides, 3 homicides and 4 accidental deaths, 3 of which were caused by automobiles.

FUNERAL DIRECTORS

Central

CENTRAL UNDERTAKING CO.
1841 Cass 5401 Grand
CEntral 4774 RIverside 0767

JOHN P. COLLINS & BRO.
928 N. Grand JEfferson 0555

J. P. MURRELL & SONS UNDK. CO.
1407 Market St. GArfield 4360

North

CULLINANE BROS.
Established 1884
1710 N. Grand FRanklin 1192

JOHN A. GENTEMAN UND. CO
5077 Durant Av. MUlberry 2302

EDW. F. HOWARD & SONS
4212 St. Louis COlfax 8190

GEO. E. MAHLER
4725 St. Louis EVergreen 7084

WM. F. PASCHEDAG
2825 N. Grand LIndell 2142

WM. M. SCHUMACHER
4834 Natural Bridge EVergreen 2787

STROOT & CARROLL
4600 Natural Bridge COlfax 0341

South

JULIUS H. SCHMITT FUNERAL HOME
3931 Russell GRand 1892

WACKER-HELDERLE, U. & L. CO.
2331 S. Broadway Victor 2116-17
3634 Gravois Av. LAclede 5555

THOS J. FINAN
1519 S. Grand GRand 6700

JAMES J. NOONAN
2737 S. Kingshighway PRospect 1135

ALBERT TRAUBE
1819 Russell Victor 1715

ZIEGENHEIN BROS.
2623 Cherokee PRospect 0218

WEIDEMULLER NEW FUNERAL HOME
Union Undertaker
6203 Gravois Riverside 3962

HAUCK AND SCHMITT FUNERAL HOME
3732 S. Grand PRospect 6730

Southern Undertaking Co.
6320 S. GRAND RIVERSIDE 0149.

JOHN L. ZIEGENHEIN & SONS UND.
Res., GRand 7786 Business DElmar 0500

West

Alexander Service
Takes Care of Every Small Detail.
Alexander & Sons
Funeral Chapel
6175 Delmar Blvd.

INC.
ALBERT H. HOPPE
AMBULANCE SERVICE
429 NORTH EUCLID AVENUE
DElmar 0500 DElmar 1020

CHAS. L. GERAGHTY & SON
Lindell Blvd. at Boyle
UNDERTAKERS
JEfferson 3700. (c62)

LOUIS H. BOPP
MORTICIAN. KIRKWOOD 30.
4356 Lindell. 131 W. Argonne, Kirkwood.
(c81)

Harrigan & Sheahan Und. Co.
4415 Washington JEff. 9068
CULLEN & KELLY

4324 Easton DElmar 0689

GATES FUNERAL HOME
4107 Finney NEwstead 2000 (Colored)

ROWLAND MORTUARY SERVICE
5224 Delmar FOrest 6911

East Side

TATE FUNERAL HOME
2118 State St., Granite City TRi-City 63

MONUMENTS

BRAUN MONUMENT CO.
6080 Easton EVergreen 9923

Rosenbloom Monument Co.
7501 Olive St. Rd. CAbany 5070

EDW. PISKULIC MONUMENTS
Mark Every Grave
1919 S. 12th St. Victor 4251

HAVE YOUR MONUMENTS CLEANED
For Decoration Day, $1.25 Up.
Drop a Postal.
GRAVE MARKER CO.
4567A Easton Ave.

CEMETERIES

OAK GROVE
THE CEMETERY UNUSUAL
MAUSOLEUM
Temporary Tomb
CAbany 8806. CHestnut 8331. (c62)

CEMETERY LOTS

CEMETERY LOTS—2, in section No. 1, Lake Charles Cemetery. Phone ANdes 1436. (c99)

CEMETERY LOT—11 graves; will sell part or all; Sunset Burial Park. Riv. 7543M.

CEMETERY LOT—6 or 12 graves; Sunset Park, section 7, lot 2. LAclede 0566. (c99)

CEMETERY LOT — Memorial Park, lot 801, Section 9. Call COlfax 4404J. (c99)

CEMETERY LOT—Valhalla; 12-grave; bargain, cash or terms. CAbany 3240.

CEMETERY LOTS—10, Mount Hope; all or single; sacrifice. Victor 0727.

CEMETERY LOT—Park Lawn; section 12; 8 graves; top of hill; bargain. LAc. 3416

CEMETERY LOT—Oak Grove; first-class; sell half price; quick sale. Forest 6081.

CEMETERY LOTS—3, 6 graves, leaving city; bargain. 5104 Easton.

CEMETERY LOT—6 graves, Calvary Cemetery, section 20; lot 1813. PRos. 2557.

3 CRYPTS in completed section of Oak Grove mausoleum, immediately available. Call owner, MUlberry 3943. (c)

INVESTMENT—Memorial Park Cemetery, two 6-grave lots, near entrance; must sell; attractive price. Phone GRand 1408J.

LOT—Oak Grove; near entrance; Section A; bargain; $250. Riverside 0321M. (c99)

OAK GROVE—Extra choice location; half price; must sell. Forest 6081. (c99)

SUNSET BURIAL PARK—3-grave lots, SS. Peter and Paul's, 3-grave lot; call any time. 3186 Morganford.

DEATHS

BARR, MILLISSA—On Friday April 17, 1931, our dear mother, mother-in-law and grandmother.

Remains will be shipped from Hoffmeister chapel, 7814 South Broadway, Sunday, April 19, 8 p. m., to Bradenburg, Ky. (c)

BARTHEL, LULU (nee Kessler)—Of 6526 North Twenty-first street, asleep in Jesus, Friday, April 17, 1931, at 12:10 p. m., beloved wife of Herman Barthel, dear mother of Louise and Richard H., dear daughter of Rev. J. G. Kessler, dear sister, niece, sister-in-law, cousin and aunt, at the age of 54 years.

Body will lie in state at Beiderwieden chapel, 1936 St. Louis avenue, until 10 a. m. Monday. Funeral services Memorial Church, Twenty-third and St. Louis avenue, from 10:15 until 2 p. m. Services Monday 2 p. m. Interment New St. Marcus Cemetery. (c7)

BASSE, MARY (nee Steffens)—Of 6416 South Kingshighway boulevard, suddenly on Saturday, April 18, 1931, at 8 a. m., wife of the late Theodore Basse, dear mother of Frederick Basse and our dear sister, sister-in-law and aunt.

Funeral from Wacker-Helderle chapel, 3634 Gravois avenue, Tuesday, April 21, at 1:30 p. m., to New St. Marcus Cemetery. (c1)

DEATHS

BIERMANN, GUSTAV H.—Of 7455 Augusta avenue, asleep in Jesus Saturday, April 18, 1931, at 6 a. m., beloved husband of Clara Biermann (nee Westerbeck), dear father of Dorothy, dear son-in-law, brother-in-law and uncle, at the age of 63 years.

Funeral Tuesday, 2 p. m., from the Beiderwieden chapel, 1936 St. Louis avenue, to New Bethlehem Cemetery. Funeral private. (c1)

BILLINGS, JULIA—On Saturday, April 18, 1931, at 12:25 a. m., beloved daughter of Theodore and Mary Billings (nee Szarzynski), and our dear sister, granddaughter and niece.

Funeral Monday, April 20, at 2:30 p. m., from residence, 1015 Blair avenue. Interment SS. Peter and Paul's Cemetery. Besnick Nichaus service. (c)

BURNS, ETTA HOFFMAN — Of 2706A Blair avenue, entered into rest Friday, April 17, 1931, at 1:05 a. m., wife of John R. Burns and dear mother of Mabel Howell and our dear sister, sister-in-law, aunt, grandmother and great-grandmother.

Funeral Monday, April 20, at 3 p. m., from the Provost chapel, 3710 N. Grand boulevard, to Memorial Park Cemetery. (c)

BURNS, ROSS—Of 3416A Hartford street, entered into rest Saturday, April 18, 1931, at 8:30 a. m., beloved husband of Clara Burns (nee Ulrich), and our dear son, son-in-law, brother, brother-in-law and uncle, at the age of 56 years.

Funeral Monday, April 20, at 1:30 p. m., from Ziegenhein Bros.' chapel, 2633 Cherokee street, to New Picker Cemetery.

CAMPBELL, LAURA I. (nee Reed)—Departed this life Saturday, April 18, 1931, at 8:10 p. m., beloved mother of Cassie Marciese Hayes, grand-mother of Mamie A. Hayes, dear aunt and cousin.

Interment at Glenwood Cemetery, Collinsville, Ill. Body will lie in state Monday and Tuesday at I. V. Atkins Undertaking Co., 5317 Morgan.

CERNY, ELAINE—On Sunday, April 5, 1931, age 10 years, darling daughter of the late Frank and Clara Cerny (nee Layton), dear sister of the late Earl and Donald Cerny, our dear grandchild, niece and cousin.

Funeral Monday, April 20, at 8 a. m., from Moydell parlors, Mississippi and Allen avenues, to St. Aloysius' Church, to SS. Peter and Paul's Cemetery. (c)

COLLINS, WILLIAM—Entered into rest on Friday, April 17, dearly beloved husband of Virgil Collins (nee Scott), dear father of Mrs. Ruby Cantoni and Leo Collins, our dear brother, brother-in-law, father-in-law and grandfather.

Funeral Monday, April 20, at 3:30 p. m., from Baumann Bros.' funeral home, 2504 Woodson road, Overland, Mo. Interment Valhalla Cemetery. (c7)

DEURGE—Suddenly, April 18, 1931, our dear friend.

Funeral Monday, 10 a. m., from McLaughlin parlors, 2301 Lafayette. (c)

DELLINGER, ELIZABETH N.—Of St. James, Mo., on Friday, April 17, 1931, wife of the late William Dellinger, dear mother of James Arthur Dellinger, Mrs. Naomi Schilling with whom she lived, Mrs. Rhoue Island, sister of Mrs. F. M. Wilson of Chester, Ill., and our dear mother-in-law, grandmother, great-grandmother and aunt, to be seen during funeral.

Funeral from St. James, Mo., Sunday, April 19, at 3 p. m. (c)

DORLAG, ARTHUR P.—Entered into rest on Saturday, April 18, 1931, at 5:20 a. m., dearly beloved husband of Sophia Dorlag (nee Farnberg), dear father of Margaret and Arthur, dear brother of Harry and Martha Dorlag, and our dear brother-in-law and uncle.

Funeral Monday, April 20, at 2 p. m., from the Kron chapel, 2707 North Grand boulevard, to Memorial Park Cemetery. Deceased was a member of Gen. Theo. J. Wint Camp No. 14, U. S. W. V., Electrical Workers' Union Local No. 1 and City Water Works Employes. (c)

DOWNING, JOHN R.—Entered into rest on Saturday, April 18, 1931, at 12 o'clock noon, our dear brother.

Funeral Monday, April 20, at 1:30 p. m., from Pascheday chapel, 2825 North Grand boulevard, to Mount Hope Cemetery, Chuch, thence to Valhalla Cemetery. (c)

DUNDON, EDWARD L.—On Saturday, April 18, at 12:45 p. m., beloved brother of Nellie and John J. Dundon and our dear uncle and cousin.

Due notice of funeral from the parlors of the Harrigan & Sheahan Undertaking Company, 4415 Washington boulevard. (c)

EIFLER, KATHERINE (nee Bode)—Of 4119 North Twenty-second street, entered into rest on Friday, April 17, 1931, at 8:30 a. m., beloved wife of the late Peter Eifler, dear mother of Frances Backmann, Charles J. Eifler, dear sister of Lena Peters, our dear grandmother and aunt in her eighty-first year.

Funeral Monday, April 20, at 2 p. m., from the Provost chapel, 3710 N. Grand boulevard, to Bethany Cemetery. (c7)

FIEDLER, AUGUST F.—In New York, on April 17, 1931, beloved husband of Adelia Fiedler, dear son, father, brother, brother-in-law and uncle.

Masonic services were held. (c)

FRAZER, ANNE—Died April 17, 1931, at her home 8120 East Jefferson av., Detroit, Mich., wife of Joseph A. Devoy, mother of Virginia Devoy and Mrs. Les F. Howe, and daughter of James E. Scripps III.

Funeral service and interment in Detroit, Tuesday morning 9:30.

FREY, EARL C.—Entered into rest on Friday, April 17, beloved son of Edward R. and Clara Frey, dear brother of Edward R. Frey, our dear uncle, nephew, cousin and brother-in-law.

Funeral from Burse Co. funeral home, 3300 State street, East St. Louis, Monday, April 20, at 8:15 a. m., to Blessed Sacrament Church, thence to Mount Carmel Cemetery.

GANNON-TIERNEY, JOHANNA — Entered into rest on Friday, April 17, 1931, at 9:30 a. m., beloved mother of John and Charles Gannon, Mrs. C. Feckar, Mrs. L. Thuet and Mrs. E. Govro, dear sister of Mrs. C. Decker, dear mother-in-law, grandmother, sister-in-law and aunt.

Remains at residence of her daughter, 1806A Sidney street. Funeral Monday at 8:30 a. m. to St. Agnes' Church, thence to Calvary Cemetery. Deceased was a member of Christian Mothers' Sodality and St. Ann's Sodality of St. Vincent de Paul Church.

GASSMANN, HENRY—Of 1742 Nicholson place, Friday, April 17, 1931, at 5:30 p. m., beloved husband of Ida Gassmann (nee Bauer), in his sixty-ninth year.

Funeral from Southern funeral home, 6320 South Grand boulevard, on Monday, April 20, at 2 p. m., to Park Lawn Cemetery. A member of Constant Lodge No. 115, O. M. P. (c7)

GEISSLER, KATHERINE—Of 3804 Bates street, on Saturday, April 18, 1931, at 2 p. m., wife of the late Herman Geissberger and our dear aunt and friend, age 74 years.

Remains at Witt Bros. chapel, 2929 South Jefferson avenue. Funeral Tuesday, 8 a. m., to St. Stephens Church, thence to Sunset Burial Park. (c1)

HAMMELMAN, HENRY A.—Entered into rest on Friday, April 17, at 12:10 a. m., dear brother of George and Andrew Hammelman and Mrs. J. S. Chartland and our dear brother-in-law and uncle.

Funeral Monday, April 20, at 1:30 p. m., from Baumann Bros.' funeral home, 2504 Woodson rd., Overland, Mo., to New St. Marcus Cemetery. Deceased was past commander of Thomas Booth Post No. 338, American Legion. (c7)

HARCUM, MARY C.—On Thursday, April 16, 1931, at Beaumont, Tex., dear beloved wife of the late James Harcum, dear mother of Mrs. Annie Sperling, Mary Brueggeman and William P. Harcum, dear mother-in-law, grandmother and great-grandmother, in her eighty-seventh year.

Funeral from Kriegshauser's new funeral home, 4228 South Kingshighway, on Monday, April 20, at 2 p. m., to Memorial Park Cemetery. (c7)

HAZARD, JANE BELLE—Entered into rest on Friday, April 17, 1931, our dear mother, daughter and sister.

Funeral Monday, April 20, at 10 a. m., from Drehman-Harral chapel, 1905 Union boulevard, to Memorial Park Cemetery. (c)

HEINERMANN, NICHOLAS — Age 66 years, Thursday, April 16, 1931, beloved husband of Marie Heinermann (nee Vogt), dear father of Adam, Joseph, Stephen and Albert Heinermann, our father-in-law, grandfather, brother, brother-in-law and uncle.

Funeral from residence, 5530 Alaska avenue, Tuesday, April 21, 8:30 a. m., to St. Cecelia Church. Interment SS. Peter and Paul's Cemetery.

Member of St. Cecelia Branch, W. C. U.

SAVE time in SELECTING the HELP you NEED by stating your REQUIREMENTS CLEARLY through POST-DISPATCH WANTS

DEATHS

Barr, Millissa
Barthel, Lulu
Basse, Mary
Biermann, Gustav H.
Billings, Julia
Burns, Etta Hoffman
Burns, Ross
Collins, William
Degering, George
Dellinger, Elizabeth N.
Dorlag, Arthur P.
Downing, John R.
Dundon, Edward L.
Eifler, Katherine
Fiedler, August F.
Frazer, Anne
Frey, Earl C.
Gannon, Tierney Johanna
Gassmann, Henry
Geissberger, Katherine
Cerny, Elaine
Hammelman, Henry A.
Harcum, Mary C.
Hazard, Jane Belle
Heinemann, Nicholas
Heins, Milton B.
Hempen, John Henry
Herman, Harold
Heron, Robert L.
Heydt, Rennard Louis
Homer, Louise
Kaffenberger, Lena
Katlender (Cottin), Annie
Kern, Ann M.
Klein, Patricia Ann
Lee, Lucy Stewart
Levin, Harry
Mandeville, Birdie
Meade, Frank Parker
Meyer, Elise
Nau, Margaret
Oksner, Zyndel
Quick, Belle
Riggs, Sadie E.
Ruprecht, William
Scheibe, Ernest H.
Schmietz, Mary Elizabeth.
Seidel, Anna K. L.
Simon, Millie
Simon, Richard W.
Souter, Clarence L.
Stephens, Harry Brooks
Strantz, Johanna
Thome, Nicholas F.
Vogel, Henry T.
Von Velde, Minnie
White, Artie F.
Williome, Eugene
Woulfe, Cora Belle Bostick.

HEINS, MILTON B.—Of 2852 Shenandoah street, on Friday, April 17, 1931, at 7 a. m., beloved husband of Leola Heins (nee Foster), dear father of Billy Heins, dear son of Mr. and Mrs. C. W. Heins, dear brother of Charles W. Jr., and William K. Heins, and our dear son-in-law, brother-in-law and uncle at the age of 36 years.

Funeral from Weick Bros. funeral home, 2201 South Grand boulevard, Monday, April 20, at 2 p. m., to Sunset Burial Park. Deceased was a member of Pride of the West Lodge No. 179, A. F. and A. M. (c7)

HEMPEN, JOHN HENRY—2936 Michigan, on Thursday, April 16, 1931, at 9 a. m., beloved husband of Margaret Hempen (nee Hinrichs), dear father of Anton, John Jr., Mrs. Anton Bippen William, Mrs. Henry Herdler, Charles and Mrs. Frank Heinze, our dear father-in-law, grandfather, brother and uncle, in his eightieth year.

Funeral from Gebken chapel, Gravois and Texas, Monday, April 20, at 8:30 a. m., to St. Francis de Sales Church. Interment SS. Peter and Paul Cemetery. Deceased was a member of St. Francis de Sales Benevolent Society. (c7)

HERMAN, HAROLD — Late of Britian Hill, entered into rest on Friday, April 17, 1931.

Remains at Peets funeral home, Lafayette and Mount Pleasant avenues. Funeral Monday, April 20, at 2:30 p. m., from St. John's Episcopal Church, 3600 Arsenal street. Interment Wesleyan Cemetery. (c)

HERON, ROBERT L.—Entered into rest Saturday, April 18, 1931, at 4:05 a. m., dear brother of Edward P. Heron and Mrs. Louis Darrimon at the age of 53 years.

Funeral Monday, April 20, at 2 p. m., from the Kron chapel, 2707 North Grand boulevard, to Memorial Park Cemetery. Deceased was a member of Gen. Theo. J. Wint Camp No. 14, U. S. W. V., Electrical Workers' Union Local No. 1 and City Water Works Employes. (c)

HEYDT, RENNARD LOUIS—Of Conway and Spoede roads, St. Louis County, on Saturday, April 18, 1931, at 3:30 p. m., beloved husband of Hilmar Heydt (nee Berglund), dear father of Adele C. and John B. Heydt.

Due notice of funeral from new funeral home, 4225 South Kingshighway. Interment Calvary Cemetery. A member of Elks Lodge and Benton Council, R. A.(c1)

HOMER, H. LOUISE—Entered into rest on San Francisco, Cal., Wednesday, April 15, 1931, widow of the late Judge William B. Homer, mother of Mrs. George Franklin Allen, Mrs. Raymond S. Crawford and Roland M. Homer.

Remains at Wagoner chapel, 3621 Olive street, until 12 o'clock, Monday. Services at Pilgrim Congregational Church, Union and Kensington avenues, at 2:30 p. m. (c)

KAFFENBERGER, LENA (nee Hartmann) — Wife of A. J. Kaffenberger, age 67 years, 10 months, died 3:15 p. m. Saturday at Red Bud, Ill.

Funeral Monday, 2 p. m. at Red Bud, Ill.

KATLENDER (COTTIN), ANNIE — Entered into rest Friday, April 17, 1931, at 9:10 p. m., beloved wife of Emil Walter, Alexander Katlender, dear mother of Mrs. James A. Noonan, Mrs. Edward G. Wiegand and Mrs. Paul A. Bartels, dear sister of Mrs. H. A. Fosterman and Mrs. H. Koch, our dear grandmother, aunt, mother-in-law and sister-in-law.

Funeral Monday, April 20, at 1:30 p. m., from Goodhart & Goodhart funeral home, 3228 St. Louis avenue. Interment Mt. Olive Cemetery. (c96)

KERN, ANN M. (nee O'Hearn)—Entered into rest on Saturday, April 18, 1931, beloved wife of Francis X. Kern, dear mother of Michael Joseph, Marie S., Thomas E. and Helen M. Kern, our dear sister, sister-in-law and aunt.

Remains in state at W. A. Stock funeral home, 2117 East Grand until Monday, April 20, 7 a. m. Interment at St. Genevieve, Mo. (c)

KLEIN, PATRICIA ANN—Entered into rest Saturday, April 18, 1931, at 2:15 p. m., darling daughter of Herman F. and Josephine Concannon Klein, aged 4 years. Also survived by William, Robert and Mary Josephine Klein.

Funeral from Cullinane Bros. funeral parlor, 1710 North Grand boulevard, Monday, April 20, at 2 p. m. Interment Calvary Cemetery. (c)

LEE, LUCY STEWART—Age 70 years, of Jefferson Barracks, Mo., Saturday, April 18, 1931, at 8:05 a. m., dear mother of Henry, Walter, Owen and Frank Lee, sister of Mrs. Paul A. Petty, dear sister of Mrs. L. F. Gillis and Richard A. Gayle of San Antonio, Tex., dear mother-in-law and grandmother.

Services at Hoffmeister chapel, 7814 South Broadway, Sunday, April 19, at 8 p. m. Remains will be forwarded Monday, 7:30 a. m., to Columbus, Ky., for burial.

LEVIN, HARRY—Friday, April 17, 1931, beloved husband of Estelle Levin, dear father of Charles, June and Donald Levin, son of Abraham and the late Rebecca Levin, brother of Benjamin and Aaron Levin, Mrs. Meyer Rosen, Mrs. Ariel Goldberg, Mrs. Max Mindes and Mrs. Ben Brodsky, son-in-law of Mrs. Jennie McCarthy, our dear uncle and brother-in-law.

Funeral from the residence, 6223 Alamo, Sunday, April 19, at 10 a. m. (c7)

MANDEVILLE, BIRDIE—Entered into rest on Friday, April 17, 1931, at 7:50 a. m., dear wife of John A. Mandeville and dear mother of John A. Mandeville Jr., and dear mother-in-law, age 57 years.

Funeral Sunday, April 19, at 2 p. m., from Bauman Bros.' funeral home, 2504 Woodson road, Overland, Mo. Interment in Lake Charles Cemetery. (c)

MEADE, FRANK PARKER—At his home, Midlothian, Ill., on Saturday, April 18, 1931, beloved husband of Susie Swarting Meade, dear son of Mrs. H. C. Mallison of Kansas City, Mo., and our dear brother.

Funeral from the Alexander chapel, 6175 Delmar Monday, April 20, at 3 p. m., under auspices of Meridian Lodge No. 2, A. F. and A. M. (c)

MEYER, ELISE—Entered into rest Friday, April 17, 1931, relict of the late Morris J. Meyer, beloved mother of Mrs. Hart A. Wyman and grandmother of Julius H. Klyman.

Funeral from the Rindskopf chapel, 5216 Delmar bl., April 19, at 2 p. m., to Mount Olive Cemetery. (c7)

NAU, MARGARET (nee Yeargan) — Entered into rest on Thursday, April 16, 1931, at 8:20 a. m., beloved wife of Andrew Nau, dear mother of Jeanette and Marcella, dear daughter of Anna Yeargan and our dear sister, aunt, daughter-in-law and sister-in-law.

Funeral Monday, April 20, at 1:30 p. m., from Goodhart & Goodhart funeral home, 3228 St. Louis avenue. Interment Mt. Olive Cemetery. (c96)

OKSNER, ZYNDEL—On Friday, April 17, 1931, beloved husband of Ida Oksner and dear father of Mrs. Eva Cohn, Dr. Harry Bojas, Morris, Lillian and Regina Oksner.

Funeral from Berger chapel, 4715 McPherson avenue. Strictly private. (c)

QUICK, BELLE (nee Hough)—Entered into rest Saturday, April 18, 1931, at 3:15 a. m., beloved sister of Mrs. John Brodfield and the late Charles Hough and our dear aunt.

Funeral from the Mullen chapel, 5165 Delmar boulevard, Monday, April 20, at 3 p. m. Interment in Valhalla Cemetery. (c1)

RIGGS, SADIE E. (nee Ford)—Asleep in Jesus, April 18, at 4:30 a. m., beloved wife of Charles Riggs, dear mother of George, William and Elmer, Garrison, Clarence, Chem. Lea, George Lawrence, Edith and Grover Riggs. Remains to be in state at Laney funeral home, 501 Madison avenue, Madison, Ill., until 3 p. m., Monday.

Funeral from family residence, Carr Island, Venice, Ill., 8:30 a. m., Wednesday, April 22. Interment in Bethany Cemetery, St. Louis.

Hannibal papers please copy. (c)

RUPRECHT, WILLIAM—Aged 64 years, of 8300 South Broadway, on Thursday, April 16, 1931, at 5 p. m., beloved husband of Louisa Ruprecht (nee Emmeneger), dear father of William J., Edward and Frank P. Ruprecht, dear brother of Frank Ruprecht, Mrs. Katherine Hinsman, Mrs. Anna Schmidt and Peter Lamb, our dear father-in-law, grandfather, brother-in-law and uncle.

Funeral from Hoffmeister chapel, 7814 South Broadway, Monday, April 20, at 9:30 a. m., to St. Boniface Church. Interment Mount Hope Mausoleum. (c7)

SCHEIBE, ERNEST H.—Of 4143 Carter avenue, entered into rest on Friday, April 16, 1931, at 7 p. m., beloved husband of Fern Scheibe (nee Cooper), dear father of Robert, Fern and Irene Scheibe, dear son of Mrs. Sophie Neiderschulte of Staunton, Ill., our dear brother, brother-in-law and uncle.

Funeral Monday, April 20, at 2 p. m., from Math Hergarden & Sons chapel, Fair and West Florissant avenues. Interment Calvary Cemetery. Deceased was a member of Structural Iron Workers' Union No. 396 (c96)

SCHNIETZ, MARY ELIZABETH (nee Nolte)—Entered into rest on Saturday, April 18, at 11:55 a. m., widow of the late Henry J. Schnietz, dear mother of Joseph H., Mrs. Theresa Schmidt (nee Schnietz), Theodore H. and Carolina Schnietz and Sister M. Brigetta of the Order of Notre Dame, our dear mother-in-law, grandmother and great grandmother dearly beloved.

Funeral Tuesday, April 21 at 8:30 a. m. from residence, 3910 Moffitt avenue, to St. Matthew's Church. Interment Calvary Cemetery. Deceased was a member of Married Ladies' Sodality of St. Joseph's Parish. Please omit flowers. Bromschwig service. (c1)

SEIDEL, ANNA K. L. (nee Schulte)—Asleep in Jesus on Saturday, April 18, 1931, at 1:25 a. m., dearly beloved wife of Charles W. Seidel, dear mother of Emma, Sophia, Carl, John, Emil, Christine, Martin and Anna Seidel, and our dear sister, sister

LOST AND FOUND

Dogs Lost

GERMAN POLICE DOG—Lost; black and brown; brass locked harness. Phone 3140, Holland Hotel; reward.

IRISH TERRIER—Lost; female; reward for her return. Hiland 4015. (c2)

POLICE DOG—Lost, grayish; year old; reward. 4150 St. Ferdinand, NEw. 0760.

TERRIER—Lost; wire hair; small; white; reward. LaClede 2936.

Jewelry Lost

$150 REWARD

For return of or information leading to recovery of platinum block bracelet, 40 diamonds, lost April 11 at Glen Echo Country Club, or between there and Brentmoore pl. Will Mrs. Beard, who phoned Tuesday, please phone again? Parkview 0124, or Maxton, MAin 1815.

BACK PLATE—Gentleman's wrist watch, monogram E. A. Jr., St. Louis Theater, Saturday night. Telephone DElmar 6140.

BARPIN—Lost, diamond; liberal reward and no questions asked. COlfax 4990, 1438 East Grand. (c)

BRACELET—Lost: West End; double link gold, with gold horses; reward. DElmar 2118. (c)

DIAMOND BRACELET — Lost; Saturday night, at Glen Echo Country Club or road between Glen Echo and Brentmoor; liberal reward. PArkview 0124. (c7)

PIN—Lost; sorority, shape of lyre; pearl guard. PArkview 2832. Reward.

PIN—Lost: miniature china painting in gold frame; reward. Chestnut 6897.

PIN—Lost; miniature china painting in gold frame; reward. Hemlock 0497. (c2)

WATCH—Lost; lady's gold wrist watch, closed style; reward. 415 N. 6th.

Found

HOUND—Found; large. Call PRospect 0161. (c)

BUSINESS CARDS

BRICKLAYING & TUCKPOINT'G

TUCK POINTING SPECIAL

During the spring season we are giving an extra low price on all tuck pointing and chimney work. Call us up and get your figures now.

SUSANKA BROS.
4014 S. GRAND Riv. 3215
(99)

Best Work—Lowest Prices

All brick, chimney, cement, tuck pointing and plastering. Now is the time to get your good prices. LEO FISCHER, 1940 Cherokee. PRospect 2506. (c8)

ALL brick jobbing, chimney repair, tuck pointing, reasonable. EVergreen 7804. (c99)

CALL Johnson Bros. for general repairing, tuck pointing, painting. JEfferson 0069. (c99)

BRICKLAYING — Tuck pointing, cement work, patch. CAbany 3160. (c99)

BRICK work $20 per thousand; labor and material included. STerling 0404. (c)

CHIMNEY REPAIRS—Tuck pointing; reasonable. 1916 Provenchere pl. PR. 4422. (c80)

TUCK POINTING—Staining, plaster patching, chimneys repaired; guaranteed. J. T. Ochterbeck, 4701 Leduc. FOrest 79879. (c99)

TUCK POINTING—Chimney building. Call Sunday morning or after 6. Riv. 0734J. (c99)

TUCK POINTING—Brick, frame, stucco or tile porches, bathrooms, sunrooms, garages, boxes, bungalows, flats and apartments. We contract any kind of building work. Plans and bids free; work guaranteed. GENERAL BLDG. & REMODELING CO. 50 years in business. 3159 Utah. LA. 1246. (c8)

ADDITIONS, alterations, screen and sleeping porches; garages; repair work; best workmanship; money. Call Hiland 500. Damon, 6322 Scanlan.

ADDITIONS, porches, garages, screens, repairing; carpenter, glazing, painting. GArfield 0458.

ADDITIONS—Repairs, sun porches, garages, screens; cash or terms. PRospect 1584. (c99)

ALTERATIONS—Remodeling, new work; contract or job. 4108 Magnolia, LA. 4179. (c99)

ALTERATIONS and new work of all kinds; good work; reasonable. GRand 4728. (c99)

AT CARPENTER repair, concrete and painting; needs work. GArfield 6077.

ANY kind construction, repairing; experienced; very reasonable. Evergreen 5320.

BUILDING alterations, repairing; reasonable prices, 6290 Bartmer. PArkview 0228.

BUNGALOWS, $1800; garages, $95, brick work, plastering, etc. NEwstead 1813.

CARPENTERS—Build sun porches, garages, screens, repairing, remodeling; reasonable; estimates cheerfully given. GArfield 0243. (99)

CARPENTER—Concrete walks, wrecking; screens made, sun porches. Victor 2254.

CARPENTER—Concrete, plastering; all repairs; reasonable. FRanklin 0537. (c99)

CARPENTER—Repairs, alterations, remodeling, porches, garages; 30c hour. 3703A Wisconsin.

CARPENTER-BUILDER—Brick, frame, repairing. FRanklin 0673. 1404 N. Grand

CARPENTER—New, repair, remodeling, painting, concrete; very reasonable. DElmar 1088W.

CARPENTER work of all kinds, reasonable; work done right. FRank 3837. (c99)

CARPENTER—New or repair; screens, porches and fencing. LAc. 3311. (c99)

EXCHANGE equity in lot for carpenter work, good proposition. HUdson 5352.

FLOORS resurfaced, refinished; new floors laid over old; reasonable. PRospect 5618. (c99)

GENERAL repairing and painting; concrete work; reasonable. RIverside 0628. (c99)

GET my estimates on sun porches, garages, alterations and carpenter repairing, also painting. COlfax 6366W. (c99)

REPAIRS—For home owners, new or old work, 80c per hour. RIverside 0569. (c99)

URGENS—Made, repaired, carpentering, painting; cellars whitewashed, sprayed. Ulberry 3885.

we do general repair work, hardwood floors, brick work, plastering, concrete and crafter work, guaranteed. St. Louis construction Co., 4285 Olive. FR. 8949. (c62)

WILL build 4-room modern brick, $2750; 5-room, $3800; get bids; building loans, bond, references. Guarantee Construction Co., 700 Wainwright Bldg. CHestnut 7758. (c23)

WE furnish plans and estimates for new buildings and general repairing; old buildings COlfax 4900. (c62)

WIRE fencing, window ropes and screen painting. GRand 1482. (c99)

CARPET CLEANING—UPH'LS'G

RUGS—9x12, chemically cleaned, $2.50. South Side Rug Cleaning. CEntral 9907. (c62)

CLEANING—Refinishing on place or my shop; reasonable. PArkview 3202

CONCRETE & CEMENT WORK

CEMENT WORK of all kinds; walks, steps, porches a specialty; old work repaired; guaranteed. Day or night. Ulberry 0720. (c80)

RUT guaranteed sidewalks now 20c per square foot in quantities of 400 square feet or over. Dyden-Dyer Construction Co. 203 N. Tenth. Chestnut 7749. (c2)

CEMENT walks, steps, retaining walls, brick work, plastering. Modern Building Repair Co., 4339 Lindell, NEw. 1651. (92)

CEMENT work promptly done; jobbing a specialty. E. Marti, Evergreen 3115. (c99)

CONCRETE & CEMENT WORK

CEMENT WORK, 20c per square foot; 10 months' terms. MUlberry 8055. (c99)

CONCRETE WORK—Round cornered, reinforced; saltpits specialty. Anderson, Victor 3818W. (c99)

CONCRETE AND CEMENT — Work all kinds. Hiland 4178.

CONCRETE FLOORS—Walks, steps, ashpits; prices low. DElmar 1887W.

GRANITOID cement work; estimates free. Williams, 4538 Margaretta. COl. 7392M.

WALKS, walls and foundations; prices right. Riverside 0859W. (c62)

ELECTRIC REFRIGERATION

ALL makes of mechanical refrigerators services, rebuilt and installed. Electric Refrigeration Service Co., CAbany 5721. (c83)

ELECTRIC WIRING, ETC.

ELECTRIC WIRING—Repairing, reasonable; low fixture prices; kitchen, 80c; bedroom, two lights, 95c; living room, $2.85; terms. Phone for circular or come in. Hanemkamp's, 1724 Union. FOrest 5479. No charges for estimates. (c99)

ELECTRIC wiring of all kinds, very reasonable. MAin 1504. Columbia Electric Co., 1114 Pine st. (c99)

EXHAUST fans installed, cleaned and repaired. MAin 1504. Columbia Electric Co., 1114 Pine st. (c99)

LOWEST PRICES, quick service, on electric wiring, fixtures, fans, motors; cash or terms. RI. 3795 or CE. 5134. 514 Lucas. (c62)

ELECTRIC WIRING — Expert work; licensed; very reasonable. Evergreen 2856.

SAVE money, let F. B. Williams do your electrical work; be satisfied or don't pay. FOrest 2388. 4644 Garfield.

$14 WIRES 3 rooms; old houses; new work lower. Midwest Electric Co., 2811 Hickory. Phone GRand 3437W. (c99)

CALL COlfax 3743, old house wiring; reasonable. F. Schmitt, 4548 Fair. (c99)

AAAA super wiring of all kinds, at ordinary prices, repairing; Riverside 6302J.

A. A. SCHLOUGH does electrical work very reasonable. Call FOrest 4058. (c81)

THREE rooms wired for $15; expert work guaranteed. Victor 4770.

WIRING, $7; room up. D. McWhirter, Victor 4320, 1507 Vail.

WIRING—Fixtures and repairing. Birchler, 4042 N. Newstead. COlfax 7859J. (c99)

EXCAVATING

CELLAR digging and grading; very reasonable. MUlberry 4696.

EXCAVATING—Grading. 2934 Arlington, EVergreen 2558. Bales-McNamee.

AAA EXCAVATING and grading, reasonable price. MUlberry 2312. (c99)

A-A-A EXCAVATING and grading; reasonable price. Call EVergreen 4458. (c99)

EXTERMINATORS

LET us rid your home of all insects; guaranteed; special rate until May 1. JE. 8039 (c99)

EXTERMINATORS—All bedbugs, roaches fumigated; guaranteed, $1 room up. GArfield 0449.

ALL insects killed; work guaranteed; no fumes. Security CAbany 1140. (c99)

ROACHES, bedbugs fumigated; guaranteed; lowest prices. EVergreen 9063.

FURNACE AND STOVE REPAIRS

BRAUER 316 N. THIRD
ALDER OLIVE
STOVE AND FURNACE REPAIRS. (c80)

IF YOUR furnaces smoke or gutters leak, chimneys need tuck pointing, Hil. 9037. (c99)

GARDENING AND SODDING

BLUE GRASS SOD LAID, 18C YD.; READ OKNAMENTAL ROCK FOR GARDEN WORK. 5617 E. VIRGINIA. RIV. 3827W (c99)

BLUEGRASS SOD — At 10c yard, delivered; laid extra; guaranteed. JEff. 2790. (c8)

BLUEGRASS SOD — 11c yard, delivered, laid, 17c. Tree trimming. JEfferson 0179. (c83)

BLUEGRASS SOD — Delivered, 12c yard. Hilso, 4020 Alaska av. RIverside 1357. (c8)

BLUE GRASS sod 11c yard, laid 17c. (2) GArfield 0884.

EXPERT sodding and landscape work; Illinois blue grass used; get my price first; save you money; granitoid walks and leaky basements repaired. Call Victor 0035R.

GRADING—Sodding; bluegrass sod for sale. Hilker Sod Co., GRand 5458. (c8)

LAWNS sodded, prepared—Work guaranteed; reasonable. JEfferson 7458. (c99)

SEEDING, sodding, fertilizing, trees, shrubs, planting. Waldmann, MUlberry 3109. (c99)

SOD—Best Illinois blue grass; delivered; 9c sq. yd.; laid extra. FRanklin 8953. (c8)

SODDING—First-class work; 18c yard. LaClede 7158. (c83)

SODDING — Seeding, fertilizing, flagstone and honeycomb rock. CAbany 2118J.

GOOD CLEAN SOD — Illinois bluegrass sod, 12c a yard. MUlberry 3760. (c90)

WASHINGTON HEIGHTS SOD or stolons, finest quality, cheap. A. Sappier 911 Lemay Ferry. RIv. 0658.

GAS PIPE CLEANERS

GAS PIPES cleaned, $3; stoves connected, $1.50; work guaranteed. S. J. Seeley, gasfitter, 3500 Wyoming. LAclede 8240.

GOLF COURSE SUPPLIES

COTTON SEED HULL GREENS, Siberian moss greens. Write for samples and prices. Manufactured by Lee L. Heines. Phone MAin 1345; 3027 S. Main st.

SEE our complete line of Bur-Tex fabrics for miniature golf greens. 606 Oriel Bldg. MAin 1234.

GUTTERING AND SHEET METAL WORK

GUTTERING, spouting, cornice work; gutters repaired. T. Hoover, LaClede 1766. (c)

GUTTERING, spouting, furnace repairing, reasonable. J. Schmidt, Victor 1568. (c)

GUTTERING, DOWNSPOUTS, GOOD PRICE. NACE WORK. COLFAX 6734J. (c99)

HARDWOOD FLOORS

AMPIZE—Hardwood floor cleaned, shellacked $3.50; beautiful floor refinishing by machine. Floors stippled. 74J2

FLOORS—Furnished, installed and finished. Old floors refinished. EVergreen 5570.

FLOOR surfacing, old floors made like new. Get our prices. EVerg. 7546. FOr. 1703J. (c8)

FLOORS resurfaced or rent a machine; do it yourself, Nelson, Hiland 0105. (c99)

FLOORS laid, surfaced, finished, old floors made like new. GRand 7191. (c99)

HARDWOOD FLOORS—Laid and finished; old floors a specialty. FRanklin 4761. (c99)

HARDWOOD FLOORS installed and old floors made new, etc. FRanklin 4567. (c99)

HARDWOOD FLOORS installed, old floors made new; terms. Riverside 1639 (c62)

AN expert to show you how to sand and finish your floors. Call Kortkamp & Co., COlfax 0759W. Bonded and insured. (c)

CRAWFORD MOVING VAN—Long-distance rate, 20 cents mile; local, $4.50 load or contract. FRanklin 8570. 3513 Franklin. (c)

CALL JAY for moving; $6 per load; large vans. FRanklin 5762. (c8)

BONDED MOVER—Reasonable; local, long distance. Be nice CEntral 2312. (c99)

BONDED MOVING, $2 room up; long distance, 15c mile. GArfield 0128. (c99)

BONDED MOVING, 3 rooms, $6.75; special for April only. FOrest 2053. (c99)

LOCAL and long-distance. For cheap rates call FOrest 2082. (c99)

HAULING — Load or contract; coal and ashpits cleaned; LAclede 1686. (c99)

WASHING MACHINE REPAIR

WASHER repair service; wringer rolls; free estimates. Reliable Co., FOrest 0572. (c99)

WRINGER ROLLS—Parts and repairs for all makes. Hiland 0734. Almetal Co. (c8)

WATERPROOFING

EVERYTHING in waterproofing; basements, foundations; guaranteed; estimates free. Russell Waterproofing Co., Vic. 3115.

DAMP WALLS—Wet cellars, leaky rooms, waterproofed on guarantee. Ranetite, 1917 S. Broadway. Victor 2482. (c99)

WATERPROOFING basements, lily pools. William Klein, TYler 0795. (c7)

WINDOW SHADE CLEANING

NOW is the time for window shade cleaning; makes home more attractive. We do it right. Try us. DREES SHADE CO., 2918 Shenandoah. Victor 4705. (c8)

WINDOW SHADES CLEANED — Lowest prices for complete service; shades removed and rehung by careful workmen. Standard Shade & Window Fixture Co., 4355 Olive. JEfferson 4785. (c8)

PAINTING

Painting and Paperhanging

First-class workmanship and material. Reasonable prices.

LUBO & SONS

1432 Belt. FOrest 1244.
Our Work is a revelation. (c8)

INTERIOR and exterior painting; I furnish strictly pure white lead, linseed oil. Kaufman, 6420 Wanda, River. 9230. (c83)

INTERIOR and exterior pure white lead and linseed oil. William Petering. COlfax 2867J. (c99)

NORTH ST. LOUIS PAINTING CO., 4421 North Nineteenth st. Estimates cheerfully given. COlfax 5553W.

NOW is the time to have your painting and decorating done. McGraw, 4128 Shaw. GRand 6126. (c99)

PAINTING—Paper hanging and cleaning; work reasonably done. FRanklin 5305. (c62)

AT ONCE—Papering, painting; reasonable; reliable; satisfaction guaranteed. FRanklin 3177. (c99)

A1 PAINTING! inside or outside; do own work; best materials used; work guaranteed. GRand 5346. (c99)

PAINTING—Papering reasonable; clean, neat, work guaranteed. FOrest 3183R. (c8)

A1 PAINTING, DECORATING—All work guaranteed. Otto Brunner. HUdson 1009. (c)

PAINTING—Inside and outside; pure lead and oil used; estimates cheerfully given. Call Tyler 2309R. (c62)

PAINTING—Craftex walls, interior, exterior; treating walls. WEbster 2905W. (c80)

PAINTING—Best materials reasonable; references. MUlberry 0463. 4527 Durnat.

PAINTING—Interior, exterior, low prices, best work. Reynolds, EVergreen 6847.

PAINTER—For wood work; reasonable, prices. Call us. DElmar 1688W.

PAINTER and paperhanger; reasonable; convince yourself. Call MUl. 3393.

PAINTING—75c opening, level and oil. 10 months terms. MUlberry 8055. (c99)

PAINTING—Mural lead and oil; first class work. Call Riverside 8495J. (c)

PURE LEAD, oil, turps, reasonable. Hesse, 2120 Chippewa. LAclede 1596.

REAL DECORATING — Work and material guaranteed. Keogh, PArkview 1257J. (c16)

SPRAY PAINTING—Basements, factories, churches, schools, office buildings; painting in all its branches; oil or cold water painting by brush or air. For estimate, CHestnut 3693.

WE GIVE lowest bids for expert house painting; best materials used. Aalco Painting Co., Riverside 2362M. (c62)

FLATS—$80; pure lead, oil used; try me. Victor 0612.

PLASTERING

PLASTERING—Granitoid, tuck pointing, brick work; general repairs. DElmar 3375R before 7:30 a. m.; after 5:30 p. m. week days; all day Sundays. 4515A Enright. (c99)

PLASTERING—Brick work, granitoid. Expert; reasonable. MUlberry 1578. (c83)

A1 PLASTERING—Ceilings, $8 up; patches, $3 up; guaranteed. MUlberry 7622. (c99)

PLASTERING—New or patchwork; best in St. Louis; finishing and refinishing. Mann the Plasterer. Victor 1258.

PLASTERING and painting; prices reasonable. MUlberry 8055. (c99)

PLASTERING NEATLY REPAIRED. LACLEDE 3511. (c99)

PLUMBERS

CALL Kaufman, LAclede 2351, for expert repairing and reroofing; reasonable. (c62)

LOW-TANK CLOSET OUTFITS—Installed, $23.50 complete; 42-in. white sinks complete, $30. Atlas Plbg. Co. FOrest 1738.

CENTRAL PLUMBING CO.—We will install and replace your old-style sink with a new, modern, white enamel sink. $26 complete. COlfax 7067.

R. DONLEY—Licensed plumber; save 25 per cent; guaranteed work. EVer. 8091. (c99)

HENDERSON PLUMBING — New; repairs, remodel. 2750 Sidney. Victor 3593. (c99)

PLUMBING REPAIRS — Heating; sewers opened; 70c hour or contract. DElmar 1216W.

PLUMBING AND HEATING — At lowest prices; nonunion. Call MUlberry 1829. (c99)

PLUMBER — Repairs, overhauling; reasonable. Rear, 2323 Lafayette. Victor 1052. (c)

PLUMBING—Heating, non-union; registered; repairing, overhauling; your price. Berger, 5795 McPherson. CAb. 4602.

PLUMBING—Any kind, prices right. P. D. Nichols, registered. DElmar 0085. (c8)

PRINTING AND ADDRESSING

BUSINESS CARDS—1000 for $1.50; salesman will call. Write H. Way, 5135 Cabanne.

BUSINESS CARDS—1000 for $2. Service Press, 1119 Dillon. GArfield 1645. (c99)

BUSINESS CARDS—1000, $2.50; case free. Century Printing Co., 715 N. 4th. (c99)

ROOFING WORK

2 LEAKS ANY ROOF, REPAIRED, $4.50; OTHERS, $1.50; GUARANTEED.
MOUND CITY ROOFING CO., CEnt. 7093. (c99)

SAVE 40 to 60 per cent; roof it yourself by our latest method of asphalt roofing. No experience necessary; fireproof. Flanklin 7918 for free demonstration.

ROOF REPAIRING — GRAVEL, TILE AND SLATE. CALL OTHERS; PRICES REASONABLE; WORK GUARANTEED. ESTIMATES FREE. VICTOR 3115. (c8)

ALL kinds of roofing and repairing, 25 per cent less; work guaranteed; terms. NEwstead 0566. Garfield 2225.

ROOFING — Tuck pointing, painting, carpenter granitoid. Call Lotz Brothers, FR. 3490.

SLATE—Tile, gravel and shingle; repairing a specialty; work guaranteed. C. K. Roofing Co. DElmar 2498J. (c99)

LET us examine your roof free, then give you an estimate. American Roofing Co., 3200 Magazine. FRanklin 5194. (c)

FOR SATISFACTION call J. Muehl Roofing Co. HUdson 2280. 4432 S. Grand. (c99)

STORAGE, MOVING, EXPRESS

THE PEOPLE'S MOVING CO.

Bonded movers; 15 years' experience; local and long distance; good padded vans; 3 rooms, only $7; piano moving and hoisting; also garage, $1 room. JEfferson 2181. Night and day service.

KORTKAMP & CO.,
Phone COlfax 0759W.

Moves you right at a reasonable price; local or long distance; bonded and insured; special low rates to or from Chicago and points south. (c99)

PEOPLE moving to Milwaukee within the next 10 days can save money. Call Kortkamp & Co., COlfax 0759W. Bonded and insured. (c)

CRAWFORD MOVING VAN—Long-distance rate, 20 cents mile; local, $4.50 load or contract. FRanklin 8570. 3513 Franklin. (c)

CALL JAY for moving; $6 per load; large vans. FRanklin 5762. (c8)

BONDED MOVER—Reasonable; local, long distance. Be nice CEntral 2312. (c99)

BONDED MOVING, $2 room up; long distance, 15c mile. GArfield 0128. (c99)

BONDED MOVING, 3 rooms, $6.75; special for April only. FOrest 2053. (c99)

LOCAL and long-distance. For cheap rates call FOrest 2082. (c99)

HAULING — Load or contract; coal and ashpits cleaned; LAclede 1686. (c99)

WASHING MACHINE REPAIR

WASHER repair service; wringer rolls; free estimates. Reliable Co., FOrest 0572. (c99)

WRINGER ROLLS—Parts and repairs for all makes. Hiland 0734. Almetal Co. (c8)

WATERPROOFING

EVERYTHING in waterproofing; basements, foundations; guaranteed; estimates free. Russell Waterproofing Co., Vic. 3115.

DAMP WALLS—Wet cellars, leaky rooms, waterproofed on guarantee. Ranetite, 1917 S. Broadway. Victor 2482. (c99)

WATERPROOFING basements, lily pools. William Klein, TYler 0795. (c7)

WINDOW SHADE CLEANING

NOW is the time for window shade cleaning; makes home more attractive. We do it right. Try us. DREES SHADE CO., 2918 Shenandoah. Victor 4705. (c8)

WINDOW SHADES CLEANED — Lowest prices for complete service; shades removed and rehung by careful workmen. Standard Shade & Window Fixture Co., 4355 Olive. JEfferson 4785. (c8)

STOP WASTING MONEY!

Why "Clean" Wall Paper When "New" Costs So Little?

Would you waste money cleaning a worn suit of clothes if, for a few cents more, you could get a new suit? Then, for goodness sake, why be satisfied with secondhanded "cleaned" walls, which are never as bright and fresh as new? Webster's Wall Paper is the cheapest and best in town!

WALL PAPER

1 Cent A Roll | 3 Cents A Roll | 5 Cents A Roll | 7 Cents A Roll | 10 Cents A Roll

We are the largest dealers in the Middle West! Values worth up to 75c a roll included in these low prices! Sold with borders to match, priced as low as 3c a yard. See Webster's first!

5000 Room Lots **98c** Spanish Rough Plastics **17½c** 65c Value

WEBSTER'S
809 N. 7th

WALL PAPER CLEANING

CLEANING A SPECIALTY.

Paper cleaning; reasonable; guaranteed. Riverside 8080W. CAbany 3280. (c99)

CLEANING WITH ABSORENE 75c; All work guaranteed. NEwstead 0747.

ABSORENE—Cleaning, $1; new way; no mess; 65c. FOrest 8671. (c62)

ABSORENE PAPER CLEANING—Prompt; reasonable; guaranteed. FOrest 2013. (c62)

AAA PAPER cleaning, paint washing, painting, expert. CAbany 7302. (c87)

ARCO—Wall paper cleaning; rooms, 25c to $1. DElmar 3371J.

ASSOCIATED WALL PAPER CLEANERS—Guaranteed no streaks, 75c. VI. 2187W (c8)

ABSORENE cleaning, cover everything. Hewitt, 4228 Lexington. FY. 2508

ACME Wall Paper Cleaning Co., rooms 50c 75c and $1. Victor 0589W (c8)

CLEANING; guaranteed; no streaks; 75c per room. Buol, JEfferson 1019. (c)

CLEANING—New way; no muss; 50c up, or absorene. Hiland 1077. (c)

EXPERT wall paper cleaning done reasonable. NEwstead 0906. (c8)

JACOBSON—paper cleaning a specialty; guaranteed. 75c. FRanklin 7955. (c8)

PAPER CLEANING—Expert; work absolutely guaranteed; 75c. River. 2362M (c99)

PAPER CLEANING—Absorene, new process; 50c up. Prompt. FOrest 3282W. (c62)

PAPER cleaning and painting; reasonable prices. 8056. (c99)

PAPER CLEANING—A real work guaranteed; 50c to $1 a room. FRanklin 4183. (c80)

PAPER cleaning at once; guaranteed; reasonable; good work. PRospect 0197. (c)

PAPER CLEANING—Paint washing; no streaks guaranteed. CAbany 2478.

ALL rooms cleaned, $1; bath, 25c. Star Cleaners. GRand 4903.

SOUTH END CLEANING CO
75c and up; work guaranteed. Victor 3262 (c23)

WALL PAPER cleaned, guaranteed; any room, 75c; we sweep floors. JEf. 7854. (c62)

WALL paper cleaned, $1 per room; rugs chemically cleaned in your home, $1.50. Riverside 4540R.

WALL PAPER cleaning, 75c; paint washing, painting; reasonable; references. FRanklin 6579. (c55)

WALL PAPER cleaning, strictly high-grade work. Call RIverside 8340R.

WALL paper cleaning, 75c room, prompt service; good work. MUlberry 3032. (c62)

WALL PAPER CLEANING—We make no dirt; rooms 75c. DElmar 3989R. (c)

WALL PAPER CLEANING, 75c up; paint washing, painting. NEwstead 0403. (c81)

WHITE LILY CLEANING CO., room 75c; work guaranteed. GRand 5813J. (c8)

A CLEAN cleaning do work myself. Kropp, Victor 3878J. (c7)

WALL PAPER HANGING

Attention, Paper Hangers!

Show our sample books and have a satisfied customer. QUALITY BEST; PRICES LOWEST. We also have a good selection of job lots linen, bedrooms and kitchens. Call and look them over. We will be pleased to quote you prices on same.

J. D. Horne Wall Paper Co.
3178 Easton av. (c99)

ALL PAPERING $4; ROOM; CRAFTEX $8; SCRAPING INCLUDED. FOREST 74122. WORK GUARANTEED.

A1 DECORATING—$6 a room. A. Bast. PRospect 5151. (c99)

A1 PAPERING, painting; work guaranteed; do at once. JEfferson 7168.

FIRST-CLASS paper hanging and painting; reasonable. COlfax 4844 or 5953J.

GUARANTEED papering, $5 room, including paper, excellent work. PRospect 7447. (c)

PAPERING — $4.75 room, paper and border included; clean 75c. RIverside 4612W. (c99)

PAPERING AND PAINTING—Reasonable, clean; neat work; guaranteed. PA. 3181. (141)

PAPER HANGING—First class; reasonable; cleaning, $1 room. COlfax 3549W. (c99)

PAPERING and painting; $5 a room including material; send postal. C. Stuart, 2010 Lafayette st.

PAPER HANGING—4 rooms, bath, $32.50. Painting work guaranteed. PRos. 6817. (c99)

PAPERHANGING and painting; do work myself; no middlemen's profits. Call Victor 3825R or Kirkwood 7423. (c)

PAPERING—Painting, cleaning; experts; best samples; poor man's prices. DElmar 2301.

PAPER HANGING and cleaning; do own work. PRospect 5923. 3438A Wyoming. (c62)

PAPERING, cleaning; reasonable; work myself. Bezdek, 2313 Salena. Victor 4211R.

PAPER HANGING — Room, $6.50; up; do your own work; painting. FRanklin (c83)

PAPERHANGING — Painting first-class; reasonable. 1453 Cockrill. MUlberry 1834.

PAPER HANGING—$5 up, paper included; painting; guaranteed. EVergreen 5089. (c99)

PAPER HANGING—Painting. Call Burton. PRospect 0809. 4252 Shenandoah. (c62)

PAPER HANGING, cleaning, work guaranteed. O'Brien & Loy. COlfax 6711J. (c99)

PAPER HANGING—First-class; reasonable; work guaranteed. LAclede 1886. (c99)

PAPER HANGING, cleaning, work guaranteed. O'Brien & Loy. COlfax 6711J. (c99)

PAPER HANGING—First-class; reasonable; work guaranteed. LAclede 1886. (c99)

PAPER HANGING—4 rooms, bath, paper furnished; $30; plastering, EV. 7708. (6)

PAPER HANGING — Painting, cleaning; reasonable. F. F. Satt, CAbany 8535. (6)

PAPER HANGING—Superior workmanship; expert painting. JEfferson 7409. (c8)

PAPERING—Painting, plastering, cleaning, first-class work; reasonable. FOrest 1527. (c99)

PAPER HANGING and painting; reasonable workmanship guaranteed. RIverside 7905W. (c)

PAPERING—$3 up; latest samples; painting, cleaning; guaranteed. FRank. 5441. (c97x)

PAPER HANGING, $5; cleaning, plastering, experienced colored. FRank. 7090. (c99)

PAPER HANGING—Cleaning, reasonable. Schlueter, 5574 Palm, EVer. 6555. (c99)

PAPERING done reasonable; rooms cleaned 75c. Lutz Bros., Riverside 1705. (c8)

PAPER HANGING, painting; first-class work reasonable. PRos. 2204. (c99)

PAPER HANGING, painting, cleaning. Taylor Decorating Co., COlfax 2085J. (c62)

PAPER HANGING—$5 room; work and paper included. PArkview 6801. (c99)

PAPER HANGING—Good work; best price; get our estimate. FOrest 3282W.

PAPERING, cleaning; expert work; reasonable. 3414 Missouri. PRospect 0213.

PAPER HANGING—$5 room; work and paper included. PArkview 6801. (c99)

PAPER hanging and cleaning; best paper, low prices. PRospect 7243.

PAPER HANGING—$5 room; work and paper included. COlfax 8433J. (c99)

PAPER hanging, samples; cleaning, painting, low prices. GRand 4906.

PAPERING—Done with or without paper; patch plastering. Victor 1764. (c99)

PAPER hanging and painting; reasonable terms. MUlberry 8055. (c99)

PAPERHANGING — Prices reasonable. 1703 O'Fallon. CHestnut 9666.

PAPERING, cleaning; reasonable; work myself. Bezdek, 2313 Salena. Victor 4211R.

PAPER HANGING — Room, $6.50; up; do your own work; painting. FRanklin (c83)

PAPERHANGING — Painting first-class; reasonable. 1453 Cockrill. MUlberry 1834.

PAPER HANGING—$5 up, paper included; painting; guaranteed. EVergreen 5089. (c99)

PAPER HANGING—Painting. Call Burton. PRospect 0809. 4252 Shenandoah. (c62)

PAPER HANGING, cleaning, work guaranteed. O'Brien & Loy. COlfax 6711J. (c99)

PAPER HANGING, cleaning; reasonable; work guaranteed. LAclede 1886. (c99)

WALL PAPER HANGING

ROOMS PAPERED — $4; cleaned 75c; painting, scrapping, plastering. MUlberry 3885.

ROOMS papered, very reasonable; cleaning, plastering, painting; work guaranteed. John Botz, 603 Allen. Victor 3808W.

ROOMS PAPERED—$3.50 up; work guaranteed. CEntral 7499. (c99)

ROOMS cleaned, 75c and up; work guaranteed. Call HUdson 1456R. (c99)

ROOMS papered $3 up; work guaranteed. Robertson paper hangers. JEfferson 2027.

ROOMS papered, $4.50 and up; work guaranteed. F. Stoddard, CHest. 9637. (c99)

A SPECIAL—3 rooms, bath, $21.50; 1931 selection; guaranteed workmanship; cleaning, patch plastering. FOrest 9057. (c99)

SUPERIOR work at reasonable prices. Compton and Osage. LAclede 1243. (c65)

SUPREME decorating done reasonably. Meyer, 3166 California. LAclede 0824.

NO TRICK prices; 4 rooms, bath, $32.50; latest patterns; estimates given; guaranteed. Murkin Decorating Co., FOrest 8159. (c99)

THIS week only; choice selection; rooms papered, $6; craftex, $8.50. LAc. 3814.

WE can paper rooms as low as $4; according to paper picked. MUlberry 3674. (c99)

ALL ROOMS papered, $6 up; painting, plastering, cleaning. FOrest 9423. (c8)

FIRST-CLASS paper hanging, painting; guaranteed; reasonable. Colfax 5294. (c8)

AAA decorating, $5 room, with paper; cleaning, plastering. NEstead 1098. (c)

ALL papering $6 room; craftex and scraping included, FOrest 7412J.

McNAIR—House cleaning, paper and paint. Guaranteed service. Vic. 3275W.

EARLY spring painting; cheap, if done at once. EVergreen 2275.

PROFESSIONAL

ATTORNEYS—COLLECTIONS

LIFE insurance claims and lapsed policies collected on percentage. Ben W. Dalzell, 4232 Washington bl. FRanklin 5454. (c99)

WANTED—Names and addresses of Spanish-American War veterans and widows; service between April 21, 1898, and July 1902. O. Anderson, Pension Claim Agent, 3 Hilliard, Montgomery, Ala.

DANCING

ADAMS' private dance studio, learn ballroom dancing; also how to lead, follow and dance with music; private lessons mornings, afternoons, evenings, Sunday. If you can't learn to dance at my studio, there's something wrong with both of us; immediate results guaranteed regardless of age. Mr. Adams, also lady instructress, private studio for beginners. Established 4014 Delmar. DElmar 6059.

ARCADIA SCHOOL, 3523 Olive st. Lessons any hour. JEfferson 4358. (c15)

WESTMINSTER HALL, 3809 Olive st. Parties Sunday evenings, social dance class Monday evenings; classes in tap, toe, acrobatic, etc. FRanklin 8811. (c8)

DETECTIVES

DETECTIVE SNYDER — Shadowing and investigating. 4633 Newberry. DEL. 1294. (c62)

DETECTIVE—Shadowing, investigating; reasonable. PArkview 3202.

DETECTIVE KICK—Shadowing and investigating; bonded. EVergreen 8194. (c99)

DRESSMAKING—MILLINERY

ANNA M. CAMPBELL, dressmaker, tailoring and children's clothes, announces the removal of her shop to 4647A Enright. Prices reasonable, quick and good work. DElmar 1946. (c99)

NEW DRESSES—Alterations; your coat restyled or relined. We make everything for women. Mary La Stalling, 4552 Laclede. DElmar 6655J. (c99)

BRUEGGEMAN—Ladies' tailored coats to order; remodeling. 3809 Delmar. CA. 7156 (53x)

DRESSMAKING—Alterations a specialty; street, afternoon, evening gowns and wraps. FOrest 2707. (c99)

PLAIN wash and silk dresses, $3-$4; blouses, $1.50; coats relined, $2.50; remodeling; references. GRand 3061R. (c)

DRESSMAKING—For all kinds; reasonable. Victor 5010. 1615 Hodiamont. (c99)

EXPERIENCED sewer and fitter. T. A. Gressheim, 457 N. Kingshighway. (c)

DRESSMAKING—Remodeling and alterations. Reasonable. GRand 0403. (c99)

SUPERFLUOUS HAIR REMOVED

Hair-Moles-Warts

Permanently removed by the Multiple Electric Needle. No pain, no scars.
L. M. Feldman, Electro-Therapist,
Suite 205-6 Man Bldg.
Phone FRanklin 5816. 4458 Delmar. (c99)

SUPERFLUOUS HAIR

Removed by 10-needle electrolysis, quickly and permanently; 600 hairs per hour; positively no scars. 20 years' experience in St. Louis. DElmar 6180.
MISS AIDA L. MAYHAM,
ELECTROLOGIST
346 N. Euclid av., corner Pershing. (c99)

INSTRUCTION

A BETTER POSITION

placed right at your doorstep if you will learn

Beauty Culture or Barbering

at MOLERS. Light, clean, inside employment at better pay than the average wage earner makes. Call, write or phone for free booklet.
MOLER SYSTEM, 810 N. Sixth St. (c14)

SPECIAL ENGLISH COURSE.

For adults, $25. Dodson School of Private Tutoring. Est. 1901. FOrest 5298.

ADULTS of neglected education call Mrs. Dodson. FOrest 5298. 3237 Cabanne. (c99)

AUCTION and contract bridge instructions. FRanklin 3739. 4474 Washington. (c)

AUTO DRIVING LESSONS—By expert woman driver. LAclede 5734.

BEAUTY CULTURE taught; free catalogue; special terms. Talbot's School of Beauty Culture. 1219 N. Taylor. (c)

CONVERSATION—Social assurance, poise, charm and personality developed; self-consciousness overcome. Beverly Talbot. DElmar 3291.

CONVERSATION—French, Spanish, German, Italian. Capt. Vical, 4306 Olive. JEf. 1283 (c99)

CHEMICAL ENGINEER COURSE—Cost $245; $35. Box E-

350 MEN, WOMEN, BOYS and GIRLS are seeking employment—PUT THEM TO WORK.

SITUATIONS—WOMEN, GIRLS

MPANION—Sit., housekeeper, take full
arge; very reliable, best references, can
re; city or elsewhere. Box N-72, P.-D.

OK—Sit., experienced, first-class Ger-
h cook, wishes position to have full
rge, prefer country; also willing to go
y; eight years' reference from last
place. Please write Box E-352, P.-D.

SIT.—MRS. GEO. L. ALLEN, 26
ESTMORELAND PL.

OK—Sit., colored girl; wants housework;
home nights. JEfferson 4576.

OK—Sit., colored; experience party
rk, pastry; weekly. FRanklin 6052.

OK—Sit., institution or fraternity hall.
anklin 1098.

OK—Sit., first-class; best reference,
D Grand 4005J.

PLE—Sit.; chauffeur; second work;
ob; excellent city references; white,
dle-aged. Box E-333, Post-Disp.

PLE—Sit.; experienced; wife cook,
isekeeper; husband yard man, caretak-
small wages. Box N-62, Post-Dis.

ESSMAKER—Sit.; designing, tailoring,
erations, first class. Bircher, CHest
7355.

ESSMAKER—Sit.; goes out by the day,
ening gowns, remodeling dresses; rea-
ble. Forest 3755.

ESSMAKER—Sit.; experienced, goes out
day; remodeling, alterations, designing,
sonable. CAbany 0721.

DERLY WOMAN—Sit., light house-
rk or will care for the sick, best
mensation; no laundry. Hiland 2260.

DERLY LADY—Sit.; light housework;
washing. Mrs. De Rock, 148 Watts,
d ay.

d—Sit.; experienced general House-
rk, no washing; references. 3827
.

d—Sit.; colored; experienced cook,
neral housework; reference. JEffer
1908.

LS—Sit., colored, cooks, maids, laund-
es, nurses and cleaners. NEwstead
.

d—Sit.; colored; neat; experienced
t; references; day work. Call CAbany
W.

—Sit.; 17; good typist,
ces. Colfax 4211R.

—Sit.; housekeeper; clerk.
Riverside 2446.

—Sit.; 19; general work,
Colfax 4296.

—Attractive, capable of
ces. CAb. 6738M

—Sit.; experienced and
ish Louisiana;
afternoons; $8 per week.
dispatch.

—Sit.; wants to do
cooking; city reference
laundry; no men need
ortunate Planlizer, Glen Car-

young, married; manage
experience in renting
buildings; references.
DEImar

housework; care of chil-
elderly couple; no
. All references. Phone
0006 N. Broadway.

experienced in selling hem-
ed lace. Call
9419 Sunday 2 to 5, Monday

manage apartment; prefer
ment, for salary. MUr-

white cleaning, curtains,
references. FRank-

ing middle-aged, capable
phone. Box N-71.

—Sit.; colored, house
Sunday, Monday. JEfferson

colored; cook, washing;
reference, $2. Phone FR.

children cared for all
25c hour; $1 day.

young 30 years of age,
ordinary work; must
X-63, Post-Dispatch.

laundress; refer-
and carfare. 3110 Divi-

housekeeper in mother-
and clean and honest;
2416 S. 18th.

—Sit.; colored; work
city references. JEfferson 4964.

—Sit.; experienced; white; cooking
nursing. Riverside 0654.

—Sit.; colored; housework, cleaning;
references; Myrtle, Central 3079.

—Sit.; colored; housework, assist
Sunday; reference. DEl. 3141.

—Sit.; middle-aged; unin-
ered; good cook, neat housekeeper;
les take charge motherless home;
ference required. Box N-82, P.-D.

KEEPER—Sit.; young woman; re-
and dependable; motherless home
ed; kind and honest. 964 N. 20th
.

KEEPER—Sit., or board someone
move to city. Call or write, 8817
Overland, Mo.

KEEPER—Sit.; unincumbered;
erence; home or couple employed.
1005.

KEEPER—Sit.; motherless home
Room 413, 3726 Linden.
3291.

KEEPER—Sit.; neat, reliable, will-
worker; will leave city. Box N-92,

KEEPER—Sit.; middle-aged wom-
reliable and experienced; rooming
or hotel. Box N-293, P.-D.

KEEPER—Sit.; care for semi-in-
middle-aged; good references.
0657W.

KEEPER—Sit.; companionship or
ekeeping; healthy, like children.
erences. Box E-31, Post-Dis.

KEEPER-Neat, refined young
unincumbered; good cook; small
; preferred. Box E-350, Post-Dis.

KEEPER—Sit.; young white lady
3231 Walnut.
with respectable people; will
Franklin 1021.

KEEPER—Sit.; plain, moderate
; taught primarily. Box E-125, Post-

KEEPER—Sit.; age 30; good cook,
Arlington.

KEEPER—Sit.; quiet, refined; plain
k. Box E-62, Post-Dispatch. 1966

KEEPER—Sit.; experienced; no
good references. 4634 Cottage.

KEEPER—Sit., refined, child, 6
good home. Marie, Box 1430.

KEEPER—Sit., motherless home
ployed couple. Victor 1493J.

KEEPER—Sit.; middle age; more
remuneration. Box E-344, Post-Dispatch.

KEEPER—Sit.; motherless home,
country. 5316 Hamilton.

KEEPER—Sit.; no objection to
country. 4449 Vista.

Sit., 27, wants housework or
ering position with homelike sur-
; no objection to one child. Box
ost-Dispatch.

Sit.; housework, 38 years; refined
ependable; no laundry. Box N-70,

Sit., 32, wants housekeeping in
ess home; prefer children. Phone
on Office.

Sit.; refined, will care for child-
old folks by hour or day; have
. Box E-308, Post-Dispatch.

Sit., elderly housekeeper, moth-
home. 1529A Barry st. Hales.

Sit., housework, experienced; no
ctly references. JEff. 7444.

Sit., middle age, housework, ex-
, respectable. Call FY. 5400.

Sit., to care for children, day or
. Howard, 1536A S. 8th st.

Sit., white; first-class;
ables to bring home; rough dry
Cherry 4870.

Sit., cleaning; colored;
days; references; experienced.
1442.

Sit., experienced, Monday,
, Saturday; special on cellies.
. DEImar 6195J.

Sit., German lady wants
cleaning or half days. PRos.6379

Sit., colored; experienced;
by day. JEfferson 8905.

Sit.; colored; housework;
s. JEfferson 8187.

Sit.; white; experienced;
ndies home. 4456 Gravois.

Sit.; white; wants steady
liable. Victor 1103R.

t; colored; general housework;
half days; references. DEl. 5475M.

t.; colored; cook; clean; weeks,
6181.

t.; colored; experienced; Jewish
aking and ironing. JEf. 6780.

t.; colored; general housework
JEfferson 3367.

Sit.; colored; reference; home
Jefferson 7247.

Sit.; practical; or would co-
in private home or summer re-
d city reference. FRanklin 4872.

Sit.; practical, middle-aged, ca-
e of invalids, companion for
's references. HUdson 0091M.

Sit.; German; confinement, in-
general nursing. RIverside
.

Sit.; practical; references. EVer-
20.

Sit.; practical; and masseure, or
children. FRanklin 3499.

IRL—Sit.; refined, experienced
. FRanklin 0271.

Sit.; half or whole days; with
. FRanklin 4942.

HELP WANTED—MEN, BOYS

DISTRICT MANAGER
to promote sales; guaranteed
fashioned silk hosiery; sold di-
through bonded representa-
Value Hosiery, 258 6th av.

ERATOR—Experienced only need
ate where last employed. Box
-181, Post-Dispatch. (c)

MAN—First-class. Address,
ences. Box N-281, P.-D. (c)

, part or full time; state cir-
Box E-49, Post-Dispatch.

ERS—Handy men, $12 day. Bur-
ks for residence windows; locks
n partly open for ventilation; 150
profit; exclusive districts; take
town. Turney Mfg. Co., 3128
. Kansas City, Mo.

ERS—Union; first-class finish-
Call between 9 and 12, Sun-
. 6824 Virginia. (c)

ER—House repairing; state
Box E-301, Post-Dispatch.

ER—Houseman; single, city
experience; references. 5151
ton.

—For small place in Country Club
; Ozark camp; no wages; good meals,
lodging until you can do better.
5848 Enright av. (c)

MAN—Thoroughly competent, to manage
health institute; Kruse baths; only man
with business ability need apply. GAr-
field 8016.

MAN—Young, to solicit printing; wonder-
ful opportunity for a live wire. Box
P-43, Post-Dispatch. (c7)

MAN—Or youth. Catholic, to serve God as
lay brother; scenic country; good will,
health only requirements. Box E-148, P.-D.

MAN—Handy, building repair work, brick,
plaster, cement work, also helper, state
experience, wages. Box E-42, Post-Dis.

MAN—Experienced to do auto radiator
repairing and dent work; reference re-
quired. Box N-380, Post-Dispatch.

MAN—To work part time in exchange for
Ford or for rent of 3 room apartment.
Box N-212, Post-Dispatch.

MAN—Capable of organizing sales force
out of town; commission; good oppor-
tunity. Box E-141, Post-Dispatch.

MAN—To learn studio business; experi-
ence unnecessary. 4612 Delmar.

MAN—Must be experienced in hotel food,
cost accounting. Box N-299, Post-Dis.(c)

MAN—To do pipe bending; must be ex-
perienced. Apply 212 Lucas av. (c)

MAN—Truck garden, poultry; partner con-
sidered. 1710 S. 9th.

MEAT CUTTERS—Experienced, with West
End trade; state age, education and em-
ployment record; chain store opportunity;
give phone number. Box N-303, Post-
Dispatch.

MEN—2; with cars to represent Fuller
Brush Co. in rural and small town terri-
tory; must be willing to leave city for
week at a time or move into territory.
Write Walter Wehrle, 5016 Murdoch, St.
Louis.

MEN—Who are willing to work; workers
who have produced in this line before;
sales experience not necessary; apply to-
day. Chambers Motor Co., Ford Dealers,
2850 Chippewa.

MEN—2; over 21, and Catholic; if you
are dissatisfied or unemployed, it will
be to your advantage to see me. Inter-
views from 8 to 10 and 3 to 5. 577
Arcade Bldg. (c44)

TWO MEN

If you want a permanent job and not
afraid of work, see Mr. Brooks, 1372
Arcade Bldg. (c2)

MEN—10; over 25; married; for large
spring expansion program by well-known
nationally advertised corporation. Apply
10 to 12 Monday, 1045 N. Grand.

MEN—2; over 25; with good personality;
for permanent position with established
firm to train for managers. Apply 10
a. m. Monday. 1038 N. Grand, Room 212.

MEN—2 apprentices; preferably with
sheet metal shop experience; $12 per week
to start. Monday, Wells Furnace & Sup-
ply Co., 1915 Pine. Central 6141.

MEN—To sell ice cream during summer
months; good proposition. Call 2353
Randolph. (c)

MEN—Two, with cars; neat appearing, to
represent well-known manufacturer in
protected territory on sales and service;
experience not necessary. 4705 Washing-
ton, between 9 and 2 today. (c)

MEN—Five, for outside work, about $30
advance commission per week. Call 786
Arcade Bldg., after 1 p. m.

MEN AND YOUNG MEN—10, to sell on
trains; long runs. 28 S. 21st st. (c81)

PAINTER—Good, experienced man; 1917
Morrison; 12-room house; will give paint-
ing work for $1000 cash equity. GOLD-
MAN, ROOM 408, 722 Chestnut.

PAINTER—Must be expert; non-union.
Call between 11 and 1 today. 7225 Elm-
hora.

PAINTER—House painting; must have
ladders; state wages, etc. Box E-309,
Post-Dispatch.

PAINTERS—Paper hangers, carpenters;
also boy, 16; state wages wanted, ex-
perience, etc. Box E-336, Post-Dispatch.

PAINTER—White or colored. Apply to-
day between 10-2 p. m., 4422 Morgan-
ford.

PAINTER—Must be neat and quick. John
Philips, EVergreen 8595.

PAINTER—Union.
Call at 4135 Gano.

PAPERHANGERS—10; good mechanics
only. Huber, 4508 Manchester. (c80)

PAPER HANGERS—Clean, sober; reliable,
12c roll. 3669 Finney.

PAPER HANGER—Must be first class.
4735 Rosa. (c)

PAPER HANGER—Must be first class.
4735 Rosa. RI. 7988J.

PAPER HANGER—First class, steady
work, 20c per roll. Cabany 6842.

PAPER HANGER—And painter; state
age, etc. Box E-169, Post-Dis.

PAPER HANGER—And painter; first-
class. 1908 N. Grand.

PAPER HANGER—First class, 12½c per
roll. Apply 2320 S. 18th.

PASTE BOYS—Two must be experienced.
5737 Lotus av.

PASTE BOY—Must be experienced. Call
Monday, 1308 Sidney.

PRESERVE MAN—By Eastern manufac-
turer; thoroughly familiar with the man-
ufacturing of preserves and jellies, with
abilities to take charge of department and
show results; when replying give past ex-
perience and salary desired. Box J-295,
Post-Dispatch. (c)

PRESSER—Neat, white; must be experi-
enced; apply to manager store. Box N-171,
Post-Dispatch. (c)

PRINTING SALESMAN.

Old established printing company, fi-
nancially responsible, wants experienced
salesman; preferably one now employed,
desirous of bettering himself. All replies
will be treated confidentially. Address
with particulars as to age, experience, etc.
Box N-177, Post-Dispatch. (c)

RADIO ELECTRICIAN MEN—For electric
sound work. Box E-233, Post-Dispatch.

SALESMAN—Auto parts counter; must
have general knowledge of parts for all
cars; steady, wholly married, and ex-
perience. Box N-178, Post-Dispatch. (c)

SPRAY MAN—Experienced; single; fami-
liar with paints. Delmar 4880. (c)

TRACER-DRAFTSMAN—Bring sample of
work; $15 per week to start. Monday,
Wells Furnace & Supply Co., 1915 Pine.
Central 6141.

TRAFFIC AND RATE CLERK—Who is
familiar with rates in all territories. Box
N-109, Post-Dispatch. (c)

WAITERS—Hotel experience only; file ap-
plication 4123 Olive. Rapid Employ-
ment Agency. (c)

WALL PAPER CLEANER—Experienced;
8 rooms per day. Call COfax 4385J,
Before 11 a. m. (c)

**YOUNG MAN—Hard worker and ambi-
tious, for well paying position. 609 Hum-
boldt Bldg. (Washington), 9 a. m. Monday and Tuesday.** (c)

YOUNG MAN—Of neat appearance to fill
position taking orders; experience not
necessary; must be industrious; chance for
permanent work with good pay to start.
Room 1220, 408 Pine. (c)

YOUNG MAN—To earn most of tuition dur-
ing light work; call Monday morning.
Brown's Business College, 5858 Delmar; ask
Mr. Wise. (c)

YOUNG MAN—Help organize small out-
ing club; spare time. Box N-401, P.-D.

YOUNG MEN—25; good opportunity to
make money. Call at 5044 Suburban
tracks. (c)

YOUNG MEN—Age 19 to 21; 5 ft. 10 in.
or over; refined, neat appearing; Monday
10 a. m. 4540 Page. (c)

ATTENTION—3 men over 25, married
preferred, pleasing personality, for per-
manent position; must be satisfied with $35
weekly average to start; real chance for
advancement. Apply 3804 Washington,
Room 410, 10-12 a. m. (c2)

AGENTS WANTED—MEN

JUST OUT—LATEST THING.
Monogrammed coormats; attractive pat-
terns and colors with individual mono-
gram; most practical mat for home; will
need two; durable rubber; outwears three
ordinary doormats; agents making clean-
up; only men given exclusive territo-
ries; big catalogue and money making in-
formation free. Kristee Mfg. Co., 47 Bar
st., Bridgeton, Mo.

AGENTS—New kind of auto eyes, amaz-
ing electrical discovery replaces old glass
headlight bulbs; instantly transforms head-
lights into powerful, non glaring, invisible
double road light, but banishes danger-
ous dimming; agents sales guaranteed; ex-
clusive territory open. Write now for introductory free test offer. Hachmeister-Lind Co., Dept. D-310, Pittsburg, Pa.

AGENTS—Up $8 daily introducing
sensational guaranteed hosiery and lin-
gerie; 6 months' wear warranted or re-
placed free; amazing low prices; big com-
profits first day; Pope, Ga., reports $40.25
profit in two hours. New Ford car and
$1000 bonus; equipment furnished; write quick.
Wilknit, 100 Midway, Greenfield, O.

AGENTS—$15 daily easy; strange inven-
tion gives every man razor blades free. It
gives 6 months' shaves from 1 blade;
sells on 10-second demonstration; answer
this ad, get free sample; no capital; com-
plete selling outfit. Monroe Co., 119W
23d, Dept. 419-X, New York.

AGENTS—Big daily earnings; sell Ameri-
ca's greatest colored shirts, neckwear,
underwear, pajama line; direct from largest
manufacturer to wearer; full or part time;
$25 weekly guarantee. Write today for
new free complete fall sample. Packard
Shirt Mfg. Co., 312W Erie St., Chicago.

AGENTS—Exclusive territory, salesman-
agers for installation selling wonderful $5 article, sold $1 down, 75 cents
weekly, paying $3.50 commission; $100
weekly easily. Safe-time repeat business.
Full credit on mail orders. Tre-
mendous profits for sub-agents. You get
a portfolio of dazzling letters from the
world's most famous concerns. Show the
specialty, show the letters, take the order.
Foyer made $4922 in 3 months, Walker
$165 first day, $400 weekly for E. D.
Ferrell. We've got more men like this
—write for full details and see for your-
self. If you make it increasing enough for
you. F. E. Armstrong, Pres., Dept. A-22,
Mobile, Ala.

AGENTS—Dresses, 40c; men's shirts, 35c;
millinery, 25c; rayon underwear, 32c; ov-
eralls, 67c; chiffon hose, 17c; big profits;
sell under self-name. AZ. Crosby, 429 Su-
perior, Chicago, Ill.

AGENTS—Distributors, make $10-$20
daily up. New food item sells instantly
to homes, restaurants, hotels, grocers, Big
repeats. Ready Products, Hawthorne, N. J.

AGENTS—Startling new cut-rate advertis-
ing plan pays 1800 pct. profit selling
genuine new model Gillette blades. Write
today. J. A. M., Box 58 Station O, New
York, N. Y.

AGENTS—New product; new deal beats
all competition; no selling, just show
sample to housewives, take orders; sure
repeater; make $2.12 hour up. McNess
Co., Dept. V-15, Freeport, Ill.

AGENTS—Sell $2.95 auto seat covers;
taking country by storm; commission
daily; outfit free. Quality Manufacturers,
D-1834 North av., Chicago, Ill.

AGENTS—Something new; different; ev-
ery home prospect; 300 per cent profit;
sample free. Sales Manager, fifth floor,
429 Superior, Dept. 16, Chicago, Ill.

AGENTS—Why work for others? Make
and sell your own goods; original, solid
perfume, perfumes, extracts. Valuable book
free. Scientific Laboratories, 1941W Broad,
Richmond, Va.

AGENTS—Making big money now with
our religious sheet pictures; special sam-
ple case offers. Lorraine Art Publishers,
150 Adelaide Drive, Chicago, Ill.

AGENTS—Man in each town to plate auto
parts, reflectors, mirrors, chandeliers, by
new method; enormous profits; outfit and
instructions, 13 Ohl, Decatur, Ill.

AGENTS—Ladies' full fashioned guaran-
teed perfect hosiery, 85c a pair. Write
Security Hosiery Co., 808 Chestnut st.,
Philadelphia, Pa.

AGENTS—Popular summer specialty; sure
seller, big demand; sample and details,
10c. Fred Engel, 1254 Monroe st., Chi-
cago, Ill.

AGENTS—Make and sell useful home de-
vice, costing 1c, sell 25c; learn how; de-
tails free. Regent Co., 169 Emery, Buf-
falo, N. Y.

AGENTS—Portrait and medallion, 24-hour
service. Write for catalog. E. H. Rob-
erts Portrait Co., Kansas City, Mo.

AGENTS and distributors; sell wildfire; a
guaranteed product; no competition.
Wildfire Co., Long Beach, Cal.

AGENTS—Big profits; every smoker wants
it on sight; sample furnished. Chester-
field Sales, 66 East 14th St., Chicago.

AGENTS—Can you sell colored people?
Write Becker Chemical Co., St. Louis, Mo.
(c99)

AGENTS—Gold sign letters for store win-
dows; 500 per cent profit; free samples.
Metallic Letter Co., 433 N. Clark, Chicago.

AGENTS WANTED

To sell "180" automobile polish. Lib-
eral discounts. F. G. QUINN, 2728 Lo-
cust st.

CALIFORNIA PERFUMED beads selling
like hot cakes; agents coining money; big
profits. Catalog free. Mission Factory, E-2,
2210 West Pico, Los Angeles, Cal.

FREE SAMPLE—Amazing novelty sign;
quick seller to all stores; 500 per cent
profit; $75-$100 weekly. National Signs,
Dept. 60, Monticello, Ind.

REMOVAL NOTICE—Gartside's iron rust
soap has removed ink, rust, fruit,
medicine and nicotine stains from cloth-
ing and fabrics since 1894; agents wanted.
Write or wire for particulars. Dept. B,
677 Preston st., Philadelphia, Pa. (c91)

MEN AND WOMEN—Something new and
different; $5-a-day and more; $200 per month
and more. Room 301, Ambassador Bldg.
(c89)

CANVASSERS AND SOLICITORS

BOYS—Can make money after school.
Box E-342, Post-Dispatch.

PARTNERS WANTED

LADY or gentleman who can invest $800;
secure established business; big returns.
Box E-29, Post-Dispatch.

LADY wants partner; health institution,
already established; $500 required. For-
est 5537 Sunday. 2 Rankin Bldg., Monday.

PARTNER Wtd.—Small oil refinery now
operating, needs $2500, money secured,
handsome returns, not affected by gaso-
line war. Investigate. Business College, 5858 Delmar; ask for
Mr. Wise.

PARTNER Wtd.—Desired to invest and
take active part in going business; $1
only considered; give particulars. Box N-
, Post-Dispatch.

PARTNER Wtd.—Restaurant, on busy cor-
ner; whole or half interest. Box B-275,
Post-Dispatch.

PARTNER Wtd.—$500 will handle beauti-
ful summer and winter resort; barrel prof-
position open this week only. For. 6360.

PARTNER Wtd.—With $10,000, finance
distributorship of electric refrigerators,
St. Louis territory. Post-Dispatch. (c)

PARTNER Wtd.—Young job printer; open
today. 3747 Finney.

PARTNER Wtd.—Or sell restaurant. 5029
Delmar.

PARTNERS Wtd.—Several, with ideas,
farm side-line business. Box E-369, P.-D.

SALESMEN WANTED

SALESMEN WESTINGHOUSE REFRIGERATOR

Owing to the great St. Louis ac-
ceptance and demand for the most
improved Westinghouse Electric Re-
frigerator we have need for several
additional men, aggressive men to sell
the Westinghouse Refrigerator to the
homes.

Men selected will receive a short
training and intensive personal assist-
ance and supervision.

Men with ability have an excep-
tional opportunity for near future
promotion in our sales department.
Come in and talk with us today; 9
a. m. to 5 p. m.

ARTHUR R. LINDBURG CO.
222 N. GRAND BLVD. AT LINDELL
(c89)

Specialty Salesmen

When green men, average ability, can
take out a specialty and make $200 up,
a week there must be something in the
proposition. There is. 1st: Four $15
sales daily pay you $280 weekly. 2nd:
World's largest manufacturers, Roebuck-
McCaskey Register, Nat'l Radio, etc., are
among our customers. Get it: Our line
is for the small-town business man. Satisfy
guaranteed cash return 10 times price he
pays. Protected by surety bonded nation-
wide organization. Life-time repeat busi-
ness. Full credit on mail orders. Tre-
mendous profits for sub-agents. You get
a portfolio of dazzling letters from the
world's most famous concerns. Show the
specialty, show the letters, take the order.
Foyer made $4922 in 9 months, Walker
$165 first day, $400 weekly for E. D.
Ferrell. We've got more men like this
—write for full details and see for your-
self. If you make it increasing enough for
you. F. E. Armstrong, Pres., Dept. A-22,
Mobile, Ala.

MEN

Large corporation desires young
men between the ages of 28 and
45, for work in many retail
branches. Men must be neat and
responsible. Positions are per-
manent and pay well to start.
Apply in person week days, 9:30-
12 noon. 514 Paul Brown Bldg.

AMBITIOUS SALESMEN

IF YOU ARE HIGH-GRADE SALES-
MEN, HERE IS THE BEST SALESMEN'S
DEAL IN THE COUNTRY; 25 PER CENT
COMMISSION ON A REAL BUSINESS
BUILDER PROPOSITION THAT IS AT-
TRACTIVE TO EVERY RETAIL MER-
CHANT IN ST. LOUIS. BRIGHT FUTURE
FOR THOSE WHO QUALIFY. COMMIS-
SION PAID WEEKLY. ALSO BONUS. BE
AT NATIONAL MERCHANTS CO., 320 N.
4TH ST., MONDAY MORNING AT 10
SHARP.

USED CAR SALESMEN WANTED

Our facilities, the variety of our stock,
the unusually fine condition of each car
in our inventory, our ability to maintain
competitive prices and our compensation
plan make it possible for a man with the
right qualifications to make money. Apply
to L. A. Paule, used car manager, at 2745
Locust.

MIDWEST MOTORS, INC.
Chrysler Distributor. (c)

DISTRIBUTORS WANTED

Fast selling line of flood lights and
other metal specialties. We give the most
liberal discounts. The big season is here
on our con-competitive and easy selling
products. For those who can sell and
plan a territory. We furnish leads and
help. Can handle largest contracts.
Write to The Morris Register Co., 2925
West Broadway, Council Bluffs, Iowa

CREW MANAGERS

With cars; capable of handling 4 or 5
men; $10-$15 per day; something interest-
ing; never sold on the installment plan be-
fore. See MR. ERRAT, 3680 Olive. (c)

SALESMEN WANTED

SALES ENGINEER

Graduate of recognized architectural
school or with equivalent training, age 25
to 35; successful in selling architects, con-
tractors and owners. This position is open
with a soundly financed, rapidly growing
contracting organization doing an excellent
business on an applied basis. The oppor-
tunity is excellent for one having a success-
ful selling record. Answer in detail, stat-
ing age, description, education, experience,
salary wanted and references. Box B-420,
Post-Dispatch.

NEW DEPARTMENT

Being organized to feature electric clocks.
Men will be employed now. In a week
we want to choose one man from the sales
force for sales promotion work. All sales
made on small-payment plan. Every home
and small store is a prospect. We have
nothing to sell you. We need man power.
Salary and commission. MR. SPAULDING,
4702 Olive. (c2)

ESTABLISHED LINE that thrives in
business depression; manufacturing com-
pany has out-of-the-ordinary proposition
for experienced salesman between 30 and
50 years of age. An exclusive territory
equivalent to one state will be given sales-
man having the necessary background of
experience and ability. Connection means
from $6000 to $12,000 annually selling
all-electric pop-corn machine and peanut
roaster in nine models; Candy Crisp ma-
chines, store front installations, pop-corn
and pop-corn candy stores equipment of
all kinds. Non-competitive; straight com-
mission, with charge-backs. In answer-
ing, give us your experience. Successful
applicants will be given trip to the factory
at our expense. Burch Manufacturing Co.,
1906 Wyandotte, Kansas City, Mo.

PERSONALIZED GOLF BALLS
Taking County by Storm

Sell Personalized golf balls engraved
with name of individual golfer. You sell
at strictly wholesale prices direct to golfers.
One or more prospect for one or more
dozen; Personalized golf balls endorsed
by champs as livest, toughest ball made;
guaranteed; biggest money-making item
ever offered. Write or wire for details to
U. S. GOLF BALL CORPORATION,
332 W. Randolph St., Chicago.

SPECIALTY SALESMEN

Full time or side line. New product.
Sells itself on two minute demonstration to
druggists, cigar, billiards, restaurants and can-
dy retailers. Pays their rent. Liberal
commission paid daily in advance. Clean
proposition backed by reliable manufac-
turers. Unlimited opportunity. Write S.
Kenney & Sons (Mfrs.), 700 E. 40th,
Chicago.

ATTENTION!

See our ad on Servel Hermetic refriger-
ators, this week's Saturday Evening Post.
Needed 3 men to complete our sales
force; leads furnished and closing assist-
ance; interviews 9-4 and 7-9. 6201 Delmar.
(c91)

SALES EXECUTIVE

The U. S. Cast Magnet Steel Corp. has an
opening for an exclusive distributor. Note
advertisement under Business Opportunities.
Box A-66, Post-Dispatch.

DISTRIBUTOR

For St. Louis territory; patent aluminum
cleaner; holds water, cannot rust; also
cleans, dries, polishes all in one; sells
itself; priceless, yet low priced; agents
make 100 per cent; no time to present,
Marvel, 5209 Euclid, Cleveland, O.

Insurance Men and Solicitors

Investigate the best proposition offered.
Call 910 Ambassador Bldg.

SALESMEN.

Old established million dollar concern,
manufacturing nationally known adver-
tising material and specialized service for
every representative line of business, has
openings for several aggressive salesmen:
liberal commission with weekly remit-
tances; full time employment. Look up
our AAA-1 rating and write us stating
age, experience and references. Amer-
ican Art Works, Inc., Coshocton, O.

EARN $10—$15 DAILY

Extraordinary $1 down proposition;
quick easy selling; everybody a customer.
Show and sell in 3 minutes. Repeat com-
missions. P. Gordon, M-20 E. Madison,
Chicago.

EXPERIENCED SPECIALTY AND AD-
VERTISING SALESMAN—By local man-
ufacturer for new item, new deal in the
makers; only men with cars who can make
two to four week trips; very attractive,
live deal; a seller and a money-maker.
Write Blackstone Mfg. Co., 1430
Michigan av., Chicago.

SALESMEN, NOTICE—Wanted, 10 high-
grade salesmen, preferably those who
have had experience selling stocks, bonds,
insurance, etc.; this is an unusual opening
for those who can qualify. Apply Man-
ager, 1008 S. 18th st, after 9 a. m.

SALESMEN—Screw-holding screw driv-
er; non-magnetic, holds, inserts, removes
and tightens screws; sold instantly from inacces-
sible places. Everyone, everywhere, a
prospect. Call or write, Jiffy-Tite Sales
Co., of St. Louis, 573 Arcade Bldg. (c62)

SALESMEN—Ambitious, to sell new salted
confection; nothing like it; taking coun-
try by storm; tremendous field, big prof-
its; virgin territory; radio adv. Write
Korn Parches, 511 Field Bldg., Spencer,
Ind.

SALESMEN—Acquainted with display
managers of department and specialty
stores to sell mannequins direct from
Vienna factory. Write Nonpareil Co., 448
Fourth Ave., N. Y. C.

SALESMEN—With established patronage,
territories, Illinois, Arkansas, Oklahoma,
Kansas; mill line, Rayon underwear, wom-
en, misses, children's; give references,
sales territory covered. Box B-272, P.-D.

SALESMEN—For St. Louis; experienced
selling billing machine or printing there-
for; an A1 concern; training, salary and
commission; state qualifications fully. Box
J-278, Post-Dispatch.

SALESMEN—New sales stimulator; every
merchant a prospect; big commissions
paid in advance; outfit furnished; live
wires earn $15 to $30 a day up. Redseal,
6 W. 18th, New York.

SALESMEN—With car to call on best
homes; no canvassing, introductory leads
furnished; highly remunerative commission,
pay daily; no competition. Call evenings,
4310 Washington bl.

SALESMAN—With car; now selling gro-
cers, to sell summer side line; repeater;
commission. Give phone number. Box
E-373, Post-Dispatch.

SALESMAN—To the clean-cut, con-
scientious man in search of a new
connection, we say investigate Frigid-
aire. A well-known product with a
tremendous market, distributed by
sound, well established and rapidly
growing company. The income of a
good Frigidaire salesman is very sat-
isfactory. The season for refrigera-
tion is here. Apply Del Home Light
Co., 3414-28 Lindell bl., any morning.
(c62)

SALESMAN—If you are neat, aggressive
and are desirous of a permanent and
profitable connection with a manufacturer
now selling their products on a money-
back guarantee; direct to consumer in in-
dustrial plants, office buildings, ga-
rages, filling stations, autosts, etc., we
offer you an excellent opportunity for
some choice protected territories in St.
Louis, East St. Louis and surrounding
counties on a very large commission basis.
Call Tuesday after 1 p. m., 709 Euclid,
Roosevelt Hotel building. (c2)

SALESMEN—Nationally known organiza-
tion, now selling their products direct to
consumer, offers excellent opportunity to
3 aggressive, selling salesmen in St. Louis
and surrounding counties in Missouri and
Illinois; protected territory; goods sold
under broad guarantee and most attractive
terms; straight commission; drawing ac-
count; car necessary; only high grade men
with clean record need apply. Box N-
204, Post-Dispatch. (c)

SALESMEN—National manufacturer of
high-quality piece office equipment and
supplies, with established offices and ac-
counts in city, wants two high-grade men
with cars to represent them; this is a con-
tinuous repeat business; only those expe-
rienced in sales ability and those willing to work
hard to make money at present and build
a business for the future need apply. For
appointment, phone R. S. Dodds, factory
representative, Hotel Mayfair. (2)

SALES MANAGER—With executive abil-
ity and contact to develop sales force and
trade; low priced article which has instant
appeal to every man and every man a per-
fect market; unlimited possibilities to man
with initiative and this connection is per-
manent; give full details concerning your-
self in first letter. Box N-178, P.-D.

SALESMEN—We have an opening for a
salesman who is a real worker and who
has an established trade among the better
class of retail stores of the State of Mis-
souri to sell Bettersilk full-fashioned and
seamless ladies' hosiery as a sideline on
commission. None but experienced
salesmen need apply. Give full particu-
lars in first letter. Bettersilk Hosiery
Mills, Bristol, Va.

SALESMAN—To sell high-grade pharma-
ceuticals to physicians and druggists for
87-year-old firm; exclusive territory, some
cities already established; liberal commission
drawing account; some experience with
physicians or medicine desirable but not
essential; tell us why you think you can
handle our line successfully; car needed.
C. D. Smith Pharmacal Co., 317-329 E.
34th st., New York City. (c83)

SALESMEN—Established manufacturer has
opening for good man to carry one of the
finest lines of sample luggage, hand-
bags; to call on the largest houses hand-
ling this class of merchandise; must be
experienced; will have a following; also a
splendid line of popular priced hosiery; ap-
ply giving full details first letter. S. P.
Samuels, 1000 S. Michigan, Chicago.

SALESMEN—Real-honest-to-goodness men
to sell Norge electric refrigerators; the
fastest selling refrigerator and best buy
for your customers; splendid remuneration
and good opportunity for advancement. See
Mr. Schmidt, Monday, 9 to 12 a. m.,
Meehan Electrical Appliance Co., 3184 S.
Grand.

SALESMEN—Earn $10 daily showing
coverall and shop coats with firm name
embroidered on back free. Big commis-
sions advanced. Beautiful outfit free.
Adva-Weareva, Dept. 419, 2023 S. Michi-
gan, Chicago.

SALESMEN—Auto accessory. Become our
district representative for lowest-priced
line of auto bulbs. Undersell all competi-
tion. Excellent earning. Permanent busi-
ness. Write Blackstone Mfg. Co., 1430
Michigan av., Chicago.

SALESMEN, NOTICE—Wanted, 10 high-
grade salesmen, preferably those who
have had experience selling stocks, bonds,
insurance, etc.; this is an unusual opening
for those who can qualify. Apply Man-
ager, 1008 S. 18th st, after 9 a. m.

SALESMEN—Screw-holding screw driv-
er; non-magnetic, holds, inserts, removes
and tightens screws; sold instantly from inacces-
sible places. Everyone, everywhere, a
prospect. Call or write, Jiffy-Tite Sales
Co., of St. Louis, 573 Arcade Bldg. (c62)

SALESMEN—Ambitious, to sell new salted
confection; nothing like it; taking coun-
try by storm; tremendous field, big prof-
its; virgin territory; radio adv. Write
Korn Parches, 511 Field Bldg., Spencer,
Ind.

SALESMEN—Acquainted with display
managers of department and specialty
stores to sell mannequins direct from
Vienna factory. Write Nonpareil Co., 448
Fourth Ave., N. Y. C.

SALESMEN—With established patronage,
territories, Illinois, Arkansas, Oklahoma,
Kansas; mill line, Rayon underwear, wom-
en, misses, children's; give references,
sales territory covered. Box B-272, P.-D.

SALESMEN—For St. Louis; experienced
selling billing machine or printing there-
for; an A1 concern; training, salary and
commission; state qualifications fully. Box
J-278, Post-Dispatch.

SALESMEN—New sales stimulator; every
merchant a prospect; big commissions
paid in advance; outfit furnished; live
wires earn $15 to $30 a day up. Redseal,
6 W. 18th, New York.

SALESMEN—With car to call on best
homes; no canvassing, introductory leads
furnished; highly remunerative commission,
pay daily; no competition. Call evenings,
4310 Washington bl.

SALESMAN—With car; now selling gro-
cers, to sell summer side line; repeater;
commission. Give phone number. Box
E-373, Post-Dispatch.

SALESMEN—Big money steady; high-
grade coveralls, shop coats, pants, shirts;
advertising on back; fast sellers; great de-
mand; prospects everywhere; free outfit.
Robt. Strong Co., 2148 Lamarie, Chicago.

SALESMAN—Highly experienced specialty;
exceptionally profitable powerful deal;
factory to dealer; $12,000 a year possible.
Continental Mfg. Co., 10th and Robert, St.
Paul, Minn.

SALESMAN—To sell improved real estate;
will get every lead in established real es-
tate office; must be experienced and
hustler; commission only. Box A-103,
Post-Dispatch.

SALESMEN—Envelope sealer; amazing in-
vention; seals 8000 hourly; retails $4.50
only; offices buy on sight; tremendous
market; free trial. Rede, 1257 Water st.,
Boston.

SALESMEN—Over 100 pct selling 5c-10c
staples on attractive counter display
cards. Tremendous demand. Quick re-
peats. Established business. Capital un-
necessary. Drexel Co., Elkin, Ill.

SALESMEN—Between ages 25-45, with
car

250 BUSINESS AND PROFESSIONAL ANNOUNCEMENTS in These Columns Today.

HELP WTD.—WOMEN, GIRLS

GIRL—White, general housework; must have references. WEster 2175. (c)

GIRL—For general housework; stay on place. Phone Hiland 4081. (c)

GIRL—White, general housework. 6027 Waterman. (c7)

GIRLS—High school and college; part time; profitable work. Box N-292, P.-D.

GIRL—White; general housework. 6334 Washington. CAbany 3882.

GIRLS—On tower sewing machines. 1108 Morgan, 5th floor. (c)

GIRL—General housework; stay on place. 5449 Minerva.

GIRL—Housework, plain cooking. Apply 7208 Southwest.

HAIR DRESSERS MANICURISTS

Expert. Apply City of Beauty Service, main floor.

FAMOUS-BARR CO. (c)

BAND INSTRUCTOR—Experienced on clarinet, Lang Boon Mig., 305 Washington. Tel. 710.

BENNETT-CHER—Must be experienced. Apply Washington, 808 Washington. (c1)

HOUSEGIRL—White; general housework; stay on place; no laundry. $25. Apply Lucky, 4057 Lindell. (c)

HOUSEGIRL—White, for general housework; stay on place; no laundry. $25. Apply Amherst, 4057 Lindell. (c)

HOUSEGIRL—For general housework and cooking; experienced, references. 4112 Lexington.

HOUSEGIRL—White; assist with children; come for good home; $25. Box N-295, Post-Dispatch.

HOUSEGIRL—White, for general housework; $25. 5332 Raymond av. (c)

HOUSEGIRL—White, experienced general housework. 6054 Pershing. (c)

HOUSEGIRL—White, general housework, good home for right girl. 6014 Kingsbury.

HOUSEKEEPER—Small suburban home; strong, refined woman, 30 to 45, with some training; permanent; permanent employment; good home; good pay for strong, capable person will recommended. Box E-273, Post-Dispatch.

HOUSEKEEPER—For 1 lady, very light work, must be home-than wages; apply 9 to 12. 4904A Gravois, over plumbing store.

HOUSEKEEPER—Woman, 30 to 35; to take charge of small house and look after one child; $15 per month, room and board. Hiland 9554.

HOUSEKEEPER—30 to 40 years; mother's helper; 2 boys, school age. Box N-293, Post-Dispatch.

HOUSEKEEPER—To care for children. B. S. Lais, St. Clair, Mo.

HOUSEKEEPER—White, state qualifications, references. Box N-295, P.-D. (c)

HOUSEKEEPER—Middle age; home and wages; no cooking. 5310 Lillian.

HOUSEKEEPER—For employed couple; 1 child. Hiland 1540.

HOUSEKEEPER.—No hard work; more for home. 2903 DeKalb.

HOUSEMAID—White; Kirkwood place; 4 in family. Box N-132, Post-Dispatch.

HOUSEWOMEN—Colored, with apartment; good experience, young and neat. File references 4123 Olive st. Rapid Employment Agency.

JOB PRESS FEEDER—Private plant. Apply Monday. 4904 Easton.

LADIES—Take orders; good pay daily; Sunday, Monday. 3650A St. Louis av.

LADY—Neatly well educated; white; country wanted for good opening with established business concern; not office work; local compensation. 1736 Railway Exchange Bldg.

LADIES—Full or part time; others are making nice income selling our attractive line; no experience unnecessary. Apply Harford Frocks, Inc., 517 Locust. Hotel D. C. Gleeson. (c)

LADY—Young; sell tickets in small show; open 5 nights a week. Call 2028 Kienlen between 10 a. m. and 2 p. m. today. (c)

LADY—Recommended to be in wholesale store 5 mornings; $9 a week. Box N-290, Post-Dispatch. (c)

LADY—For light housework; fair wages; at once. 3855 Folsom.

LADY—Elderly, for housework; a good home, small salary. 1547 Clara.

LAUNDRY HELP—Colored; hand ironer; must have laundry experience. Apply 8:30 a. m. Monday. Grand Laundry & Cleaning Co., 3044 Lawton.

LAUNDRY HELP—Experienced; steady work. 6034 Delmar blvd.

LAUNDRY HELP—Experienced shirt finishers; good pay; steady work. The Laundry, 4027 Manchester. (c60)

MILLINERY DESIGNERS.

Capable of molding hats to the head; steady position for right party; also several finishers; full or part time. Weinstock's 3rd Mode Millinery. 5847 Delmar. (c)

MILLINERY MAKERS

Experienced in draping and moulding hats to the head. Apply superintendent Parlor.

SONNENFELD'S.
610 Washington. (c)

10 MILLINERY MAKERS

And trimmers; experienced only; plenty of work; good pay; steady position. FRANKEL BROS. MILLINERY. 1206 Washington.

Millinery Makers & Trimmers

ACKERMAN & ROTHENBERG MFG. CO., 1113 Washington av. (c32)

MILLINERY MAKERS—Experienced. Bookman Millinery Co., 1111 Washington, 6th floor.

MILLINERY MAKERS—Steady work; experienced only. Princess Millinery. (c)

MILLINERY OPERATORS

Experienced on soft materials.
FEDER TRIMMED HAT CO.,
1307 Washington av. (c)

MILLINERY OPERATORS

Straw sewers and flat work operators. Apply EMBROIDERY WORKS, 1214 Mississippi. Take Park car. (c32)

10 MILLINERY OPERATORS

Experienced only on straw; steady positions. FRANKEL BROS. MILLINERY. 1206 Washington. (c)

MILLINERY STRAW OPERATORS—Exceptional opportunity; an unusually good shop; flat or edge-to-edge machines; piece or week work; ready to work at once. Lyon Bros. Millinery Co., 911 Broadway, Kansas City, Mo.

Millinery Straw Operators

Male or female; good pay, steady work; experienced only need apply. FINN TRIMMED HAT CO., 1112 Washington.

MILLINERY STRAW OPERATORS—Can use 10 experienced operators; best wages; steady work; a fine opportunity. FEDER TRIMMED HAT CO.
1307 Washington.

MILLINERY TRIMMERS—Experienced; others need apply. Reds work. CLIFFORD HAT CO.,
1307 Washington. SMust SHEvex MQX8 o

Millinery Trimmers-Makers

Experienced only.
GERMAN HAT CO., 1307 Washington. (c)

MILLINERY TRIMMERS — Experienced. Dillon Hat Co., 1123 Washington. (c2)

SALESLADY—Thoroughly experienced specialist in baby care; take full charge 1-year-old boy, poor eater; state experience, references and salary expected. Box N-280, Post-Dispatch. (c)

OPERATORS—Attention! Can use experienced silk dress operators on $6.75 and $12.75 tailored dresses. Are extremely busy. Apply at once if you want steady work. ELY & WALKER D. G. CO., 16th and Locust Sts., 7th floor. (c62)

Operators

Experienced on silk dresses.

NEWBURGER GARMENT CO.
615 N. 7th St., 5th Fl.

OPERATORS—Need thoroughly experienced girls on hemstitch machines with picot attachment. ELY & WALKER D. G. CO., Sterling Factory, 16th and Locust Sts. 2nd Fl. (c-65)

OPERATORS

Can use a few additional experienced operators on wash dresses; steady work; none but experienced need apply.

DAISY MAE
1324 Washington, second floor. (c33x)

OPERATORS FOR EVENING SHIFT

Must be experienced on silk dresses; to work after 6 o'clock. Apply at once. LANG-KOHN MFG. CO., 808 Washington. (c69)

HELP WTD.—WOMEN, GIRLS

OPERATORS

Can use a few additional experienced operator son wash dresses; steady work; none but experienced need apply.

MR. GROSS
1627 Washington, sixth floor. (c33x)

OPERATORS — Binders on wash dresses; none but experienced need apply. CORNBELT BROS. 923 Washington.

OPERATORS—Experienced on silk dresses. Apply at once. American Fashion Dress Co., 902 Washington. (c)

40 OPERATORS

Experienced. On $6.75 silk dresses. Apply ELDIN MFG. CO., 1307 Washington, 6th fl.

OPERATORS — For home work. Must have had previous factory experience on silk dresses. FRIEDMAN MFG. CO., 1111 Washington, 7th Fl.

Operators—Dressmakers

Experienced on silk dresses; steady work guaranteed; highest prices in city. You will like to work here; also operators for light shift. LANG-KOHN MFG. CO., 808 Washington, 4th floor.

OPERATORS

15, experienced on silk dresses; wonderful opportunity to better your condition and makes more money; will guarantee steady work and good salary; experienced only apply. Caralton-Silverman Garment Co., 1209 Washington, 4th floor. (c)

OPERATORS

Experienced on silk and wash dresses. Apply Good Morning Frock Factory, 1124 Washington, 9th floor.

OPERATORS

Experienced on silk dresses. JUNIOR FROCKS, INC., 208 Washington av. (c59)

OPERATOR—First-class, all around, to work part time on sewing satin theatrical slippers; must be thoroughly experienced; none other need apply. 706 N. Grand. Room 6.

OPERATORS—Bonnaz embroidery chain stitch operators. New York Embroidery Co., 1307 Washington, 10th floor.

OPERATORS—Experienced on wash dresses. Apply Sate-Goodman Garment Co., 619 Washington, 6th floor. (c7)

OPERATORS—Experienced on silk dresses. Apply Good Morning Frock Factory, 1124 Washington, 9th floor. (c33)

OPERATOR—Experienced on silk dresses; steady work; good pay. 723 Walton. (c)

OPERATORS—Experienced on men's caps. 118 Washington, 9th floor.

TRESSERS—Have factory experience on silk dresses. Schwartz, 808 Washington.

SCHOOL GIRL—Colored, after school and Saturday. 4616 Gibson. CAbany 1724.

SEAMSTRESS—Experienced on power machine; age 25-35. Box N-126, P.-D. (c)

SEAMSTRESS—Experienced, for linen supply. Apply 5515 Easton.

SILK SPOTTERS—Experienced; must be A1; for part time; $30 to start; steady at once. Waterside Cleaning Co., 4803 Lindell.

Smocking Factory Expensive

No home work; good pay, fine work. 6034 Delmar blvd.

SPOTTER—On suits. Call at 4317 Maryland.

STENOGRAPHER—Must have real estate experience; state age and salary expected. Box N-220, Post-Dispatch.

STENOGRAPHER—Part time in exchange for lessons. Missouri Conservatory, 4727 Olive. (c)

STENOGRAPHER—Young lady of pleasing appearance; moderate salary to start. American Realty Corporation, 3 Arcade.

TEACHER—Bookeeper or comptometer; interested in summer of permanent work, to fill a position of responsibility. Box N-217, Post-Dispatch.

WAITRESS—Neat; age 30; experienced only in first-class hotel and cafe; references; 10 a. m. 9647 Delmar.

WAITRESSES—Must be neat, young and attractive; apply 9 a. m. 4150 Olive st. Rapid Employment Agency. (c)

WAITRESS—Experienced. Call after 12 noon. 6410 S. Grand. (c)

WOMAN FOR PERMANENT POSITION—An old-line firm, established in 1892, requires the services of bright woman to act as traveling representatives; personality, intelligence and tact more important than commercial experience. Must be of good and entirely unincumbered; no investment required. Base salary from beginning. Call in person after Sunday: Mrs. Weedman, Jefferson Hotel.

WOMAN—Competent, for interesting work; generous salary, and opportunity to learn and unlimited income; if you can't prove it requires a woman between 25 and 40 of pleasing personality, and ability who has had high school training. Call Monday at 609 Arcade Bldg.

WOMAN—Prominent local insurance organization is opening woman's sales department; selling accident policies; guaranteed salary; call Sunday morning. Park 5992.

WOMAN—A lone elderly woman, white or Colored, to assist woman; make her home, in exchange for room and board; no pay. Box E-68, Post-Dispatch.

WOMAN—25-35, refined, experienced, who can approach executives of large firms. 1426 Olive.

WOMAN—Housework, on farm; more for home than wages. John Stosics, R. R. No. 1, Ballwin, Mo.

WOMAN—Elderly lady, to take care of house while mother works, stay on place; more for home than wages. 6004 Delmar. 1075W.

WOMAN—To do general housework; must have experience and reference. Call WEbster 3996.

WOMEN—Elderly, housework; more for home; country. Tillie Mispagel, O'Fallon, Mo.

WOMAN—White, housework, assist with children and cooking. No laundry. 6030 Clemens 1st floor west.

WOMAN—Elderly; colored; who wants home, some wages; must be clean. 3656 Jefferson 2039. 1210 N. Spring. (c)

WOMAN—White, general housework. Call before 12 m. 3936 Humphrey. (c)

WOMAN—Middle-aged, German; general housework; home nights. 4905 Greer.

WOMAN—Housework exchange for home and small salary. CAbany 5024M. (c)

WOMAN—Small wages; good home. Box N-44, Post-Dispatch.

WOMAN—Middle aged; to do housework; stay on place. 1407 Clara. (c)

WOMEN—Two, intelligent, Catholic, over 21. If you are dissatisfied with what you are now doing or unemployed, it will be to your advantage to see me. Interviews from 8 to 10 and 3 to 5. 577 Arcade Bldg. (c41)

WOMEN—We can use two young ladies who understand how to meet the public for outside demonstration work. This is permanent and offers good pay. Apply after 1 p. m., 784 Arcade Bldg. (c)

WOMEN—3, refined, good appearance; represent nationally known manufacturer in St. Louis and vicinity; experience not necessary. Room 1090, Railway Exchange Bldg.

WOMEN—Teachers or nurses, for interesting outdoor work; expenses advanced against liberal commission. Mr. Stolley, 375 Arcade Bldg.

WOMEN—Season's here, house-to-house; 33 1-3. Monday, 4005 N. Taylor.

YOUNG GIRL—Assist with cooking and care of children. State full information. Box E-273, Post-Dispatch.

YOUNG GIRL—Keep house; room, board and clothing. 2008 N. 22d.

YOUNG LADY—To check papers in exchange for secretarial course; high school graduate preferred; experience unnecessary. Colfax 4200. (c2)

YOUNG LADY—For general office work; must have a pleasing voice; good at figures; $12 to start; give age and full particulars. Box N-272, Post-Dispatch. (c)

YOUNG LADY—Employed; part time service in motherless home; good opportunity, club; spare time. Box N-401, P.-D.

YOUNG WOMAN—To earn most of her tuition. Call Monday, Brown's Business College, 3858 Delmar. Mr. Wise. (c)

SPLENDID OPENING—Excellent position for reliable, well educated woman over 21; permanent; good salary. Box B-180, Post-Dispatch.

CANVASSERS AND SOLICITORS WOMEN

CANVASSERS—Solicitors: 20 women; new crews; experience unnecessary; can average $4 a day; 5 seconds' demonstration. Box N-306, Post-Dispatch.

CANVASSERS—For Rub-No-More polish; wages and commission. Call 4200 West Pine.

DEMONSTRATORS—New, and our old demonstrators may apply; advertising campaign. 3927A Highland av., 5 blocks north of Easton av.

LADIES—For house-to-house, to sell washing tablets; big profit. 115 Market. (c)

SOLICITORS—A money-making proposition for workers; no investment. Apply Sunday morning from 10 to 12. 4th floor Oriel Bldg., 316 N. 6th st.

SOLICITORS—For school of music; good proposition. 5937 Easton. (c)

SALESWOMEN WANTED

SALES SUPERVISORS

Opening for 2, experience with good sales record and reference necessary to qualify. Apply or write HARFORD FROCKS, Inc., 517 Roosevelt Hotel. D. C. Gleeson. (c)

SALESGIRLS—$9 per week; experience necessary. Morris Variety Store, 2735 Cherokee st. (c)

SALESLADIES—$4 specialty; neat and representative; sell 3 dandy small patented articles to offices in St. Louis, East St. Louis, Alton, Edwardsville, Belleville, Collinsville, etc.; a saving on typewriters and wood-rival on phones; nice competitive, not hard to sell; good profit for you. Write, give address. A. P. Sales Co., P. O. Box 258, Granite City, Ill.

SALESLADIES—Earn $4 hourly in spare time; Mrs. Wilson, Illinois, earned $25.35 first day taking orders for lightning quality hosiery, lingerie; best values; outfit, new styles free; experience unnecessary. Wayne Worsted Mills, 2015 Lake st., Bay City, Mich.

SALESLADIES—$15 daily and free dresses; sell lovely frocks, 3 for $3.98; amazing values; stunning fabrics, enchanting styles; quick sales; experience unnecessary; outfit free. Mailloch Frocks, Dept. 16111, Grand Rapids, Mich.

SALESLADIES—And canvassers: 4 neat appearing, can make good money selling; investigation work. Apply Sunday and Monday 9 to 12 a. m. Room 214, 3617 S. Grand.

SALESLADIES — For permanent evening work; pay for training period. Apply Monday morning, 9:30. Mrs. Eynon, Southwestern Hotel.

SALESLADIES—An opportunity for you to earn good money with our household necessities; no depression. Room 225 Odeon Bldg.

SALESLADIES—Crew workers, demonstrators; our perfumes, toilet articles; 1000 to 3000 Franklin, St. Louis, Mo. (c62)

SALESLADIES—Refined, capable; take orders for high grade quality dresses, coats and suits 5142 Washington.

SALESLADIES—House-to-house, selling a 25-cent household necessity. Pay every day. Hiland 5022.

SALESLADIES—Fast selling household article; $12 week and good bonus if qualified. 3224 S. Grand. (c)

SALESLADY—Experienced; ready-to-wear; state experience and references. Box N-295, Post-Dispatch.

SALESLADIES—Experienced, ready-to-wear; good salary; state experience and references. Box D-189, Post-Dis. (c60)

SALESLADIES—Make big money taking orders for Fashion Frocks and lingerie dresses. 1526 Chemical Bldg. (c62)

SALESLADIES—Dry goods experienced; state salary references. Box N-288, P.-D.

SALESWOMEN—Ladies; $3 hourly, full or part time, explaining sensational style service; experience unnecessary; attractive portfolio showing stunning Paris, New York frocks furnished; workers win free dresses. Pickwick, Dept. 157, Fort Wayne, Ind.

SALESWOMEN—Every housewife wants our 27-piece assorted wall paper cleaner; easy sales, big profit. Carlut Products Co., 3215 Cherokee. (c)

SALESWOMEN—Several house-to-house; line of household necessities. Call Sunday morning. Pinver Simply Co., 3227 W. Florissant av.

SALESWOMEN—Stop shoulder straps slipping; 2 cents; wonderful experience unnecessary sample loaned free. L. V. Co., North Windham, Conn.

SALESWOMEN—Experienced women's wear; profitable connection. Box N-291, Post-Dispatch.

SALESWOMEN—House-to-house selling; Geraldine. (c)

SALESWOMEN—Travel; $110. Lochr Emp. 745 Frisco.

LADIES—Cash in on our national advertising campaign; Puro is established and is well known; Puro is splendid opening for women who are looking for real money and permanent work. Puro Co., 5012 Olive st. (c)

WOMEN—Introduce new idea sanitary necessity; two sales daily brings you $51 weekly; no capital or experience required. Daintymaid, 0-38, Middleboro, Conn.

WOMEN TEACHERS Wtd.—For interesting vacation work; salary plus weekly bonus. Give age, education and experience. Compton Co., 1000 N. Dearborn, Chicago.

WOEN—Introducing Arwellene, make up to $20 daily; no experience needed; we teach you how to succeed. Full particulars free. Arwell Products Co., Wash. Jan. Ill.

ROOMS AND BOARD

ROOMS WITH BOARD—CITY

ROOM AND BOARD—For mother and child. FOrest 1834J.

North

ASHLAND, 4233—Beautiful room, board; refined; private, modern. Colfax 2701M.

LABADIE, 3820A—Board, nicely furnished room, adjoining bath. NEwstead 0790. (c60)

LABADIE, 3820A—Room, board for 2; private family. NEwstead 0793. (c60)

LEXINGTON, 4202—Two gentlemen to share southern-exposed room; good cooking.

ROOM AND BOARD—2 congenial men; private family; all conveniences. CAbany 1289J.

ST. LOUIS, 3820—Pretty room; gentleman or couple. German cooking; private. (1)

Northwest

ARLINGTON, 2709—Room and board, $6; home privileges. EVergreen 7144. (c62)

ASHLAND, 5226—Nicely furnished front room for 2; board optional.

GREER, 4703—South, for 2; running water; board.

IRVING, 1564—Room and board, private family; accommodate 2 or 3 gentlemen. Morning, 9:30. Mrs. Rynon.

NORTHLAND, 5638—Room and board for one. EVergreen 1858.

South

BOTANICAL, 3864—Attractive south front, 1 or 2 meals optional. LAclede 2109. (c60)

CALIFORNIA, 3554—Room, with or without board. LAclede 6084.

CASTLEMAN, 3925—South room for 1 or 2; refined, comfortable; private. (c62)

CLEVELAND, 4249A—For 1 or 2; refined, private home. GRand 5984R.

CONNECTICUT, 3042A—Room, board, comfortable home; gentlemen; reasonable.

EIGHTEENTH, 2408 S.—Room and board for refined gentleman; home cooking, private. Victor 2834W.

GRAND, 1541 S.—Comfortable twin beds; all conveniences; excellent meals; reasonable.

McDONALD, 3715A—Nice room for 1 or 2; twin beds; small family. (c60)

PESTALOZZI, 3200—Room and board; lady or girl; block from car. FR. 4067.

ROOM—South Side; 2 gentlemen; board optional; no other roomers; garage or bus service at door; $7.50 each. Riv. 8213.

RUSSELL, 3829—South front, 2 gentlemen; Southern cooking. GRand 4438R. (c08)

RUSSELL, 3671A—Large room, 2 gentlemen; hot water; $7 each.

RUSSELL, 4175A—$6 or $7 weekly; home cooking; near park.

SHENANDOAH, 3810—Room and board; twin beds, home cooking. $7 week.

SHENANDOAH, 4121—Board; large south front room for 2 employed.

SIDNEY, 3044—Room and board; young lady employed; private family.

VERMONT, 5228—For girls or men; twin beds; home cooking. Riv. 7076J. (c)

VICTOR, 3504—Ladies employed; nice neighborhood; excellent meals. LA. 1206.

VIRGINIA, 2622—Room and board for one; good meals; reasonable; near car line. FRospect 6543.

WILCOX, 4026—Room for 2; private; $3 each; garage. Riverside 5515W. (c60)

Southwest

COLUMBIA, 4945—Cool, south; private bungalow; garage; Russell bus; phone.

KINGSHIGHWAY, 2733 S.—Young man; share room with young man, 20; good meals; fine location; opposite park; reasonable. LAclede 3829.

NOTTINGHAM, 6023—Room, 1 or 2; no other roomers; board optional. (c60)

ROOM AND BOARD—Southampton; private; twin beds; garage. River. 2791M.

ROOMS FOR RENT—CITY

ROOMS—3, $5 weekly pays rent and buys coupons; no cash down; children welcome. Box D-201, Post-Dispatch.

ROOM—Very attractive, second floor front; single or twin beds; small adult family; garage. Parkview 2355W.

ROOM—In bachelor apartment; maid service; all conveniences. $5 week. GRand 6035.

ROOM—Large sleeping room; owner's home; Delmar car; conveniences. FOrest 6997J.

ROOMS—South; neatly furnished rooms, near Grand av.; no other roomers. LAclede 0806.

ROOM—Large front unfurnished, furnished sleeping apartment. FOr. 1431J. (c60)

ROOM—Single or suite; two exposures; strictly private; garage. FOrest 1497W.

ROOM—Small, dainty; new bungalow; home for refined girl. Hiland 6195. (c)

ROOM—Nicely furnished front; one or two gentlemen; conveniences. LAclede 0902.

ROOM—Attractive; for refined man; private family. MUlberry 6141. (c)

ROOM — Large, 1 or 2 gentlemen; refined family. MUlberry 1248. (c)

Central

CHOUTEAU, 3501—2 furnished housekeeping rooms; $5 weekly.

FRANKLIN, 3510—Newly furnished, remodeled, decorated, sleeping rooms, small apartments. (8)

LOCUST, 1420—Housekeeping rooms; sink; $3.50; everything furnished.

NINETEENTH 905 N.—Housekeeping and sleeping rooms; children welcome.

WASHINGTON, 2810—Nice housekeeping rooms, $4 and $5.

North

ASHLAND, 4251—3 connecting housekeeping rooms, complete, $6. (c82)

ATHLONE, 4251 (O'Fallon Park)—Room, board optional; residence, Colfax 4029Z. (c99)

BACON, 1812—Neatly furnished rooms, sleeping and housekeeping; reasonable.

BENTON, 2205—Nice furnished front room in small private family.

BROADWAY, 2816 N.—2 nice completely furnished rooms; downstairs; $5.

BROADWAY, 5234—Southern exposure; water, gas, electric. $16. CO. 5558W. (c83)

COTTAGE, 3821—Two rooms and bath; light housekeeping.

DODIER, 3203A—Near Grand; neatly furnished; reasonable.

DODIER, 2221—Light housekeeping rooms near car lines. (c99)

EAST GRAND, 207—4 rooms, attic; $20 per month.

EAST GRAND, 1439—Large, single; conveniences; gentlemen; $3. Colfax 3187J.

ROOMS FOR RENT—CITY

ROOMS—3; $5 weekly pays rent and buys coupons; no cash down; children welcome. Box D-201, Post-Dispatch.

ROOM—Very attractive, second floor front; single or twin beds; small adult family; garage. Parkview 2355W.

ROOM—In bachelor apartment; maid service; all conveniences. $5 week. GRand 6035.

ROOM—Large sleeping room; owner's home; Delmar car; conveniences. FOrest 6997J.

ROOMS—South; neatly furnished rooms, near Grand av.; no other roomers. LAclede 0806.

ROOM—Large front unfurnished, furnished sleeping apartment. FOr. 1431J. (c99)

ROOM—Single or suite; two exposures; strictly private; garage. FOrest 1497W.

ROOM—Small, dainty; new bungalow; home for refined girl. Hiland 6195. (c)

ROOM—Nicely furnished front; one or two gentlemen; conveniences. LAclede 0902.

ROOM—Attractive; for refined man; private family. MUlberry 6141. (c)

ROOM — Large, 1 or 2 gentlemen; refined family. MUlberry 1248. (c)

Central

CHOUTEAU, 3501—2 furnished housekeeping rooms; $5 weekly.

FRANKLIN, 3510—Newly furnished, remodeled, decorated, sleeping rooms, small apartments. (8)

LOCUST, 1420—Housekeeping rooms; sink; $3.50; everything furnished.

NINETEENTH 905 N.—Housekeeping and sleeping rooms; children welcome.

WASHINGTON, 2810—Nice housekeeping rooms, $4 and $5.

North

ASHLAND, 4251—3 connecting housekeeping rooms, complete, $6. (c82)

ATHLONE, 4251 (O'Fallon Park)—Room, board optional; residence, Colfax 4029Z. (c99)

BACON, 1812—Neatly furnished rooms, sleeping and housekeeping; reasonable.

BENTON, 2205—Nice furnished front room in small private family.

BROADWAY, 2816 N.—2 nice completely furnished rooms; downstairs; $5.

BUTLER, 5234—Southern exposure; water, gas, electric. $16. CO. 5558W. (c83)

COTTAGE, 3821—Two rooms and bath; light housekeeping.

DODIER, 3203A—Near Grand; neatly furnished; reasonable.

DODIER, 2221—Light housekeeping rooms near car lines. (c99)

EAST GRAND, 207—4 rooms, attic; $20 per month.

EAST GRAND, 1439—Large, single; conveniences; gentlemen; $3. Colfax 3187J.

ROOMS WITH BOARD—West

AUBERT, 726—4900 west; room, board; refined home. FOrest 4136J.

AUBERT, 767—$6-$7; large; double, single; convenient Hodiamont, Delmar cars.

BATES, 5433—2 good men wanted; home comfort; homelike; modern home. Riverside 5604J.

BELT, 1316—Room and board, $7 week; twin beds; Page car private home. (c99)

DEMONSTRATORS—New, and our old demonstrators may apply; advertising campaign. 3927A Highland av., 5 blocks north of Easton av.

LADIES—For house-to-house, to sell washing tablets; big profit. 115 Market. (c)

SOLICITORS—A money-making proposition for workers; no investment. Apply Sunday morning from 10 to 12. 4th floor Oriel Bldg., 316 N. 6th st.

SOLICITORS—For school of music; good proposition. 5937 Easton. (c)

SALESWOMEN WANTED

SALES SUPERVISORS

Opening for 2, experience with good sales record and reference necessary to qualify. Apply or write HARFORD FROCKS, Inc., 517 Roosevelt Hotel. D. C. Gleeson. (c)

SALESGIRLS—$9 per week; experience necessary. Morris Variety Store, 2735 Cherokee st. (c)

SALESLADIES—$4 specialty; neat and representative; sell 3 dandy small patented articles to offices in St. Louis, East St. Louis, Alton, Edwardsville, Belleville, Collinsville, etc.; a saving on typewriters and wood-rival on phones; nice competitive, not hard to sell; good profit for you. Write, give address. A. P. Sales Co., P. O. Box 258, Granite City, Ill.

SALESLADIES—Earn $4 hourly in spare time; Mrs. Wilson, Illinois, earned $25.35 first day taking orders for lightning quality hosiery, lingerie; best values; outfit, new styles free; experience unnecessary. Wayne Worsted Mills, 2015 Lake st., Bay City, Mich.

SALESLADIES—$15 daily and free dresses; sell lovely frocks, 3 for $3.98; amazing values; stunning fabrics, enchanting styles; quick sales; experience unnecessary; outfit free. Mailloch Frocks, Dept. 16111, Grand Rapids, Mich.

SALESLADIES—And canvassers: 4 neat appearing, can make good money selling; investigation work. Apply Sunday and Monday 9 to 12 a. m. Room 214, 3617 S. Grand.

SALESLADIES — For permanent evening work; pay for training period. Apply Monday morning, 9:30. Mrs. Rynon, Southwestern Hotel.

SALESLADIES—An opportunity for you to earn good money with our household necessities; no depression. Room 225 Odeon Bldg.

SALESLADIES—Crew workers, demonstrators; our perfumes, toilet articles; 1000 to 3000 Franklin, St. Louis, Mo. (c62)

SALESLADIES—Refined, capable; take orders for high grade quality dresses, coats and suits 5142 Washington.

SALESLADIES—House-to-house, selling a 25-cent household necessity. Pay every day. Hiland 5022.

SALESLADIES—Fast selling household article; $12 week and good bonus if qualified. 3224 S. Grand. (c)

SALESLADY—Experienced; ready-to-wear; state experience and references. Box N-295, Post-Dispatch.

SALESLADIES—Experienced, ready-to-wear; good salary; state experience and references. Box D-189, Post-Dis. (c60)

SALESLADIES—Make big money taking orders for Fashion Frocks and lingerie dresses. 1526 Chemical Bldg. (c62)

SALESLADIES—Dry goods experienced; state salary references. Box N-288, P.-D.

SALESWOMEN—Ladies; $3 hourly, full or part time, explaining sensational style service; experience unnecessary; attractive portfolio showing stunning Paris, New York frocks furnished; workers win free dresses. Pickwick, Dept. 157, Fort Wayne, Ind.

SALESWOMEN—Every housewife wants our 27-piece assorted wall paper cleaner; easy sales, big profit. Carlut Products Co., 3215 Cherokee. (c)

SALESWOMEN—Several house-to-house; line of household necessities. Call Sunday morning. Pinver Simply Co., 3227 W. Florissant av.

SALESWOMEN—Stop shoulder straps slipping; 2 cents; wonderful experience unnecessary sample loaned free. L. V. Co., North Windham, Conn.

SALESWOMEN—Experienced women's wear; profitable connection. Box N-291, Post-Dispatch.

SALESWOMEN—House-to-house selling; Geraldine. (c)

SALESWOMEN—Travel; $110. Lochr Emp. 745 Frisco.

LADIES—Cash in on our national advertising campaign; Puro is established and is well known; Puro is splendid opening for women who are looking for real money and permanent work. Puro Co., 5012 Olive st. (c)

WOMEN—Introduce new idea sanitary necessity; two sales daily brings you $51 weekly; no capital or experience required. Daintymaid, 0-38, Middleboro, Conn.

WOMEN TEACHERS Wtd.—For interesting vacation work; salary plus weekly bonus. Give age, education and experience. Compton Co., 1000 N. Dearborn, Chicago.

WOEN—Introducing Arwellene, make up to $20 daily; no experience needed; we teach you how to succeed. Full particulars free. Arwell Products Co., Wash. Jan. Ill.

ROOMS AND BOARD

ROOMS WITH BOARD—CITY

ROOM AND BOARD—For mother and child. FOrest 1834J.

North

ASHLAND, 4233—Beautiful room, board; refined; private, modern. Colfax 2701M.

LABADIE, 3820A—Room, board for 2; private family. NEwstead 0793. (c60)

LABADIE, 3820A—Room, board for 2; private family. NEwstead 0793. (c99)

LEXINGTON, 4202—Two gentlemen to share southern-exposed room; good cooking.

ROOM AND BOARD—2 congenial men; private family; all conveniences. CAbany 1289J.

ST. LOUIS, 3820—Pretty room; gentleman or couple. German cooking; private. (1)

Northwest

ARLINGTON, 2709—Room and board, $6; home privileges. EVergreen 7144. (c62)

ASHLAND, 5226—Nicely furnished front room for 2; board optional.

GREER, 4703—South, for 2; running water; board.

IRVING, 1564—Room and board, private family; accommodate 2 or 3 gentlemen. Morning, 9:30. Mrs. Rynon.

NORTHLAND, 5638—Room and board for one. EVergreen 1858.

South

BOTANICAL, 3864—Attractive south front, 1 or 2 meals optional. LAclede 2109. (c99)

CALIFORNIA, 3554—Room, with or without board. LAclede 6084.

CASTLEMAN, 3925—South room for 1 or 2; refined, comfortable; private. (c62)

CLEVELAND, 4249A—For 1 or 2; refined, private home. GRand 5984R.

CONNECTICUT, 3042A—Room, board, comfortable home; gentlemen; reasonable.

EIGHTEENTH, 2408 S.—Room and board for refined gentleman; home cooking, private. Victor 2834W.

GRAND, 1541 S.—Comfortable twin beds; all conveniences; excellent meals; reasonable.

McDONALD, 3715A—Nice room for 1 or 2; twin beds; small family. (c99)

PESTALOZZI, 3200—Room and board; lady or girl; block from car. FR. 4067.

ROOM—South Side; 2 gentlemen; board optional; no other roomers; garage or bus service at door; $7.50 each. Riv. 8213.

RUSSELL, 3829—South front, 2 gentlemen; Southern cooking. GRand 4438R. (c08)

RUSSELL, 3671A—Large room, 2 gentlemen; hot water; $7 each.

RUSSELL, 4175A—$6 or $7 weekly; home cooking; near park.

SHENANDOAH, 3810—Room and board; twin beds, home cooking. $7 week.

SHENANDOAH, 4121—Board; large south front room for 2 employed.

SIDNEY, 3044—Room and board; young lady employed; private family.

VERMONT, 5228—For girls or men; twin beds; home cooking. Riv. 7076J. (c)

VICTOR, 3504—Ladies employed; nice neighborhood; excellent meals. LA. 1206.

VIRGINIA, 2622—Room and board for one; good meals; reasonable; near car line. FRospect 6543.

WILCOX, 4026—Room for 2; private; $3 each; garage. Riverside 5515W. (c99)

Southwest

COLUMBIA, 4945—Cool, south; private bungalow; garage; Russell bus; phone.

KINGSHIGHWAY, 2733 S.—Young man; share room with young man, 20; good meals; fine location; opposite park; reasonable. LAclede 3829.

NOTTINGHAM, 6023—Room, 1 or 2; no other roomers; board optional. (c99)

ROOM AND BOARD—Southampton; private; twin beds; garage. River. 2791M.

South

ACCOMAC, 2854 — Single housekeeping room, sink, also sleeping room, 2 car lines.

ACCOMAC, 2743—Unfurnished front room; southern; garage. (c62)

ALABAMA, 6749—Two lovely large furnished housekeeping rooms, sink; reasonable.

ALLEN, 2068A—2 nicely furnished rooms for light housekeeping; modern conveniences.

ALLEN, 2648A—Furnished front room, clean; private; conveniences; reasonable; gentlemen.

ANN, 2702A—Large front room, 1 or 2 gentlemen; private; convenient transportation.

ANN, 2630—Nicely furnished room and kitchenette. $6.50.

ANN, 2710—Furnished front room; reasonable; bath.

ARMAND PL., 2633A—Room; board optional; private family. Victor 2821J. (c)

ARSENAL, 3626—Bedroom, dining room; furnished for light housekeeping; instantaneous hot water. (c)

ARSENAL, 3593—2 or 3 rooms and bath, furnished or unfurnished.

ARSENAL, 2245A—2 large unfurnished rooms, $12.50 a month; electric furnished.

ARSENAL, 3870A—Attractive front room, facing park, also hall room.

ARMSTRONG 1305—Light housekeeping rooms; all conveniences; running water.

BENTON PL., 10—Large beautiful southern exposed sleeping room, private bath and shower; ideal for 2 or 3 persons. CEntral 1938. (c)

BENTON PL., 1211 or 31—2 connecting housekeeping; modern home. VI. 3388W. (c99)

BENTON PL., 35—Lovely housekeeping $5; sleeping, $2.50. Le. 4350. (c99)

BOTANICAL, 3931A—2 lovely front sleeping rooms; private; home privileges; reasonable. FRospect 7302. (c8)

BOTANICAL, 3971A — Furnished room, kitchenette, hardwood floors, all conveniences; reasonable.

BLAINE, 3662 — 2 unfurnished front rooms; all conveniences.

BOTANICAL, 3651 (near Grand)—Beautiful south front room for 1 or 2 gentlemen, private family.

BOTANICAL 3666—Large front; all conveniences; also single; private; employed adults.

BOTANICAL, 3624 (near Grand)—Large; southern exposure; board optional.

BOTANICAL, 3633—No other roomers; convenient transportation. PRos. 5058.(c)

BOTANICAL, 3823—Nice furnished bedroom, single or double; private residence.

BOTANICAL, 3835—Neatly furnished room; southern exposure; reasonable.(c)

BROADWAY, 3942 S.—Connecting housekeeping rooms, 2d-flo

ROOMS FOR RENT—West

CLEMENS, 5555—Beautiful large front room; running water; rang; $5.50. (c)

CLEMENS, 5568—Lovely single or double room. PArk. 2078. (c6)

CLEMENS, 6053—2d-floor sleeping room; modern; owner's home; garage. (c6)

DELMAR, 3807—Housekeeping; also sleeping; steam heat, bath, water in room; phone; $4 up. (c6)

DELMAR, 5005A—Furnished bedroom; dining, kitchen, apartment; very reasonable. (c)

DELMAR, 4665—2 furnished housekeeping; couple; all conveniences; desirable; $7.50. (c)

DELMAR, 4049—Connecting housekeeping; 2 beds; gas range; water; 4 adults; $6.50; other rooms, $2.50. (c)

DELMAR, 5040—Housekeeping suite; nicely decorated; private porch; rent reduced. (c)

DELMAR, 3808—Large, (small furnished housekeeping, sleeping rooms, $3.50. (c)

DELMAR, 4052—Nicely furnished; clean rooms, sleeping, housekeeping; reasonable, quiet; $2, $4, $5; garage optional. (c)

DELMAR, 5028—Nice 2d front, kitchenette; sink, range; 2 rooms. (c6)

DELMAR, 5103—Front housekeeping; refer in room; everything furnished; gas, electric. (c)

DELMAR, 3602—First-floor room, kitchenette, $8; see to appreciate. (c)

DELMAR, 4322—Furnished room; steam heat; hot water; $5. (c)

DELMAR, 5060A—Clean, quiet; also small room; 2 good meals. (c)

DELMAR, 5058—Nicely furnished large rooms; also sleeping room; newly decorated; suitable for 3; block from school. (c)

DELMAR, 4133—2 front housekeeping; unfurnished suite; $7.50. (c)

DELMAR, 3871—Owner, newly furnished room; gentleman; private entrance. (c)

DELMAR, 3850—Large, incompleted room; modern; 2 baths; board optional. (c)

DELMAR, 4403—Large, attractive, housekeeping; $7 per week. (c)

DELMAR, 5163—Room and kitchenette; also sleeping. Forest 4147W. (c)

DELMAR, 6323—136 west of Taft—Attractive apartment. CAbany 3978W. (c)

DELMAR, 5157—Large bedroom; unfurnished housekeeping. FOrest 4279. (c)

DELMAR, 4425—Room for housekeeping; good heat, conveniences; reasonable. (c)

DELMAR, 5061A—Neatly furnished housekeeping; must see to appreciate. (c)

EASTON, 3857A—Two unfurnished rooms; $18 inc. gas, washing. (c)

EASTON, 3152—Furnished room for light housekeeping; private home. (c)

EASTON, 3343—Light housekeeping apartment; gentleman. (c)

EASTON, 4029—Lovely light housekeeping rooms. (c)

ENRIGHT, 3833—Block Delmar; clean; ideal room; gentleman; private family. (c)

ENRIGHT, 5567—Modern; private family; single, $7; one block from buses and cars. (c)

ENRIGHT, 4620—Newly decorated housekeeping, small sleeping rooms, completely furnished. (c)

ENRIGHT, 5035—Sleeping; south front; unfurnished; phone; conveniences; reasonable. (c)

ENRIGHT, 5723—Block Delmar; room, $5; gentleman; private family. (c)

ENRIGHT, 5728—Housekeeping or sleeping rooms; reasonable; Cabany 4099W. (c)

ENRIGHT, 5927—Splendid, clean; young; reasonable. FOrest 3017. (c)

ENRIGHT, 5927—Housekeeping room, $5. (c)

ENRIGHT, 5016—Front south room for 2; $5 per week. (c)

ENRIGHT, 5030—Large front room; suitable for 2; $5 per week. (c)

ENRIGHT, 5030—Owner's home; sleeping; kitchen conveniences. (c)

ENRIGHT, 5038—Front housekeeping, connecting, complete; $5. (c)

ENRIGHT, 5050—Large, clean housekeeping; $5; garage. (c)

ENRIGHT, 5060—Large room and kitchenette; $5; garage. (c)

ENRIGHT, 5080—Bedroom, kitchen, private; reasonable. FOrest 1878W. (c)

ENRIGHT, 5088—Large room, kitchenette; $5; garage. (c)

ENRIGHT, 5100—Large, sunny room, housekeeping; Rodiamont, Delivery cars. FOrest 2727. (c)

ENRIGHT, 5100—Housekeeping; also sleeping; 4579A—Hallroom, $4; others; all conveniences. DElmar 1677. (c)

ENRIGHT, 5022—Large room and housekeeping; $5; garage. (c60)

ENRIGHT, 5137—Bedroom, kitchen, private; reasonable. FOrest 1878W. (c)

ENRIGHT, 5088—Large room and kitchenette; $5; garage. (c)

ENRIGHT, 5088A—2 housekeeping; private porch; $8. (c8)

ENRIGHT, 5100—Front and third floor housekeeping; Rodiamont line. (c)

ENRIGHT, 1242 N.—First floor 2d floor single, connecting. (c)

ENRIGHT, 5536 N.—Nice cool room; reasonable. FOrest 1069J. (c)

ENRIGHT, 4157—Apartment room and furnished complete; $35. (c)

ENRIGHT, 45xx—Desirable front room; exterior; reasonable. DElmar 4412A—Furnished room, private; with or without board. (c60)

ENRIGHT, 4478—Well-furnished room, linens furnished; garage. (c62)

ENRIGHT, 4444—2 housekeeping rooms; kitchenette; newly furnished. (c)

ENRIGHT, 5015—Newly painted, newly furnished room, kitchenette, bath. $7. (c)

ENRIGHT, 4133A—3 connecting housekeeping rooms, steam heat; adults, $9. (c)

ENRIGHT, 4142—Large, front sleeping room; privileges optional. (c80)

ENRIGHT, 4126—Large rooms; kitchenette; sleeping room. DElmar 4430. (c60)

ENRIGHT, 4058—Newly decorated, every convenience; $8; also beautiful front room. (c)

ENRIGHT, 4339—Single, double; new; clean; excellent meals; $9. (92)

ENRIGHT, 4330A—Lovely southern exposure, private apartment, meals optional. (c)

ENRIGHT, 4348—Attractive newly furnished; convenient location; modern; $35. (c)

ENRIGHT, 4305—Large room with kitchenette; well furnished; garage optional. (c)

ENRIGHT, 4301—Beautiful south front, private home; gentleman; reasonable. (c)

ENRIGHT, 4342—Housekeeping suite; also housekeeping; all conveniences. (c)

ENRIGHT, 4347—First east, large front, all conveniences; meals optional. (c)

ENRIGHT, 4239—2 nicely furnished rooms; also bedroom. DElmar 2906. (c)

ESSEX, 3422—Large, cheerful, hot water in room; reasonable. (c)

ETZEL, 4294A—Nicely furnished 2 room housekeeping suite; all conveniences; exposure; private entrance; reasonable. Call Sunday. Telephone FRanklin 4066. (c)

EVANS, 4008A—First-class front room; business man preferred. FRanklin 2092. (c62)

EVANS, 4010—Large room for 2; southern exposure; screened porch; $7. (c)

EVANS, 4053—Clean sleeping and housekeeping rooms, very reasonable. (c)

FAIRFAX, 4945—Single, private; near Olive University car. (c99)

FAIRFAX, 4613—Large housekeeping suite; conveniences. (c)

FAIRFAX, 4512—Neatly furnished housekeeping; also sleeping. (c)

FAIRFAX, 4511—Most desirable apartments; phone; $4.50. (c8)

FAIRFAX, 4522—Large room for 1 or 2; nicely furnished 2-room suite; reasonable. (c)

FAIRFAX, 4533—Nice rooms, housekeeping; reasonable. (c)

FAIRFAX, 4534—Newly furnished sunny 2-room apartment; adults; $25. FOrest 1958R. (c)

FAIRFAX, 4538—2-room housekeeping apartment; private entrance. (c)

FAIRFAX, 4723-4717—Housekeeping conveniences; clean, quiet. (c)

FAIRFAX, 4758—Large 2d floor housekeeping; $3.50 up; also 2 or 3 housekeeping rooms; front rooms for light housekeeping. (c)

FAIRFAX, 4848—Furnished room, nicely furnished 2d floor; $3.50 up. (c)

FAIRFAX, 4848—Furnished room, nicely decorated housekeeping; also sleeping; reasonable. (c)

FAIRFAX, 4848—Furnished room, nicely furnished; 2d floor; $3.50 up. (c)

FAIRFAX, 5000A—Comfortable room; also room and board; good meals. (c)

FAIRFAX, 5028—Large, nicely furnished housekeeping rooms; also sleeping room; newly decorated; suitable for 3; block from school. (c)

FAIRFAX, 5033—2 front housekeeping; unfurnished suite; $7.50. (c)

FAIRFAX, 5071—Owner, newly furnished room; gentleman; private entrance. (c)

FAIRFAX, 5080—Large, incompleted room; modern; 2 baths; board optional. (c)

FAIRFAX, 5103—Large, attractive, housekeeping; $7 per week. (c)

FAIRFAX, 5163—Room and kitchenette; also sleeping. Forest 4147W. (c)

FAIRFAX, 6323—136 west of Taft—Attractive apartment. CAbany 3978W. (c)

FAIRFAX, 5157—Large bedroom; unfurnished housekeeping. FOrest 4279. (c)

FAIRFAX, 4425—Room for housekeeping; good heat, conveniences; reasonable. (c)

FAIRFAX, 5061A—Neatly furnished housekeeping; must see to appreciate. (c)

FASTON, 3857A—Two unfurnished rooms; $18 inc. gas, washing. (c)

FASTON, 3152—Furnished room for light housekeeping; private home. (c)

FASTON, 3343—Light housekeeping apartment; gentleman. (c)

FASTON, 4029—Lovely light housekeeping rooms. (c)

FERRIS, 3833—Block Delmar; clean; ideal room; gentleman; private family. (c)

FERRIS, 5567—Modern; private family; single, $7; one block from buses and cars. (c)

FERRIS, 4620—Newly decorated housekeeping, small sleeping rooms, completely furnished. (c)

FERRIS, 5035—Sleeping; south front; unfurnished; phone; conveniences; reasonable. (c)

FERRIS, 5723—Block Delmar; room, $5; gentleman; private family. (c)

FERRIS, 5728—Housekeeping or sleeping rooms; reasonable; Cabany 4099W. (c)

FERRIS, 5927—Splendid, clean; young; reasonable. FOrest 3017. (c)

FERRIS, 5927—Housekeeping room, $5. (c)

FERRIS, 5016—Front south room for 2; $5 per week. (c)

FERRIS, 5030—Large front room; suitable for 2; $5 per week. (c)

FERRIS, 5030—Owner's home; sleeping; kitchen conveniences. (c)

FERRIS, 5038—Front housekeeping, connecting, complete; $5. (c)

FERRIS, 5050—Large, clean housekeeping; $5; garage. (c)

FERRIS, 5060—Large room and kitchenette; $5; garage. (c)

FERRIS, 5088—Bedroom, kitchen, private; reasonable. FOrest 1878W. (c)

FERRIS, 5088—Large room, kitchenette; $5; garage. (c)

FERRIS, 5088A—2 housekeeping; private porch; $8. (c8)

FERRIS, 5100—Front and third floor housekeeping; Rodiamont line. (c)

FERRISWAY, 1242 N.—First floor 2d floor single, connecting. (c)

FERRISWAY, 5536 N.—Nice cool room; reasonable. FOrest 1069J. (c)

FERRIS, 4157—Apartment room and furnished complete; $35. (c)

FERRIS, 45xx—Desirable front room; exterior; reasonable. DElmar 4412A—Furnished room, private; with or without board. (c60)

FERRIS, 4478—Well-furnished room, linens furnished; garage. (c62)

FERRIS, 4444—2 housekeeping rooms; kitchenette; newly furnished. (c)

FERRIS, 5015—Newly painted, newly furnished room, kitchenette, bath. $7. (c)

FERRIS, 4133A—3 connecting housekeeping rooms, steam heat; adults, $9. (c)

FERRIS, 4142—Large, front sleeping room; privileges optional. (c80)

FERRIS, 4126—Large rooms; kitchenette; sleeping room. DElmar 4430. (c99)

FERRIS, 4058—Newly decorated, every convenience; $8; also beautiful front room. (c)

FERRIS, 4339—Single, double; new; clean; excellent meals; $9. (92)

FERRIS, 4330A—Lovely southern exposure, private apartment, meals optional. (c)

FERRIS, 4348—Attractive newly furnished; convenient location; modern; $35. (c)

FERRIS, 4305—Large room with kitchenette; well furnished; garage optional. (c)

FERRIS, 4301—Beautiful south front, private home; gentleman; reasonable. (c)

FERRIS, 4342—Housekeeping suite; also housekeeping; all conveniences. (c)

FERRIS, 4347—First east, large front, all conveniences; meals optional. (c)

FERRIS, 4239—2 nicely furnished rooms; also bedroom. DElmar 2906. (c)

FERRISLAND, 3422—Large, cheerful, hot water in room; reasonable. (c)

FERRISON, 4294A—Nicely furnished 2 room housekeeping suite; all conveniences; exposure; private entrance; reasonable. Call Sunday. Telephone FRanklin 4066. (c)

FERRISON, 4008A—First-class front room; business man preferred. FRanklin 2092. (c62)

FERRISON, 4010—Large room for 2; southern exposure; screened porch; $7. (c)

FERRISON, 4053—Clean sleeping and housekeeping rooms, very reasonable. (c)

FERRISON, 4945—Single, private; near Olive University car. (c99)

FERRISON, 4940—Room and kitchenette; everything furnished; adults only. (c)

FERRISON, 4956—Large room for 1 or 2; first floor front, $8. (c80)

FERRISON, 5043—Front housekeeping; reasonable. FRanklin 4979. (c)

FERRISON, 4101—Clean housekeeping room, $3.

FERRISON, 4040—Attractive sleeping room; very reasonable. (c)

FERRISON, 4388—Front apartment; 3 rooms, bath; $19; garage. (c)

FERRISON, 4552—Large room for 1 or 2; water. (c83)

FERRISON, 4001—Beautiful home-like, rooms, conveniences. (c8)

FERRISON, 4333—connecting house keeping suite, private bath, 2 large rooms apart; 3 people. (c62)

FERRISON, 4944—Large front housekeeping room; range, water, laundry; garage. (c)

FERRISON, 5053—Housekeeping rooms; $5.50 and $3. (c80)

FERRISON, 4130—Sleeping rooms for 2; no other roomers. Park. 8097. (c90)

FERRISON, 4130—Attractive single or refined home; owner.

FERRISON, 4004—Beautiful room, kitchenette, 2d floor. (c)

FERRISON, 4003—Pretty housekeeping room; also sleeping room; $6; garage. (c62)

FERRISON, 4000—Large front double or single; reasonable. (c8)

FERRISON, 5051—Nicely furnished 2d floor; university car. (c80)

FERRISON, 5051—Furnished rooms; newly decorated; block from school. (c)

FERRISON, 4124—2d floor housekeeping efficiency suite; $7.50. (c)

FERRISON, 4124—Small room, sleeping; $3.50; ladies. (c92)

FERRISON, 4124—Housekeeping; also sleeping; modern; 2d floor; adults. (c10)

FERRISON, 4403—Large, attractive, housekeeping; $7 per week. (c)

FERRISON, 4403—Large connecting rooms; reasonable; owner's home. (c)

FERRISON, 4012—Nicely furnished unfurnished housekeeping room; reasonable; Cabany 5380. (c)

FERRISON, 4012—Large sleeping, 2 ladies; employed. (c)

FERRISON, 4012—Large front, 2 sleeping, 2 ladies; employed; private. CAbany 2949W. (c80)

FERRISON, 4012—Comfortably furnished sleeping room; gentleman. (c)

FERRISON, 4012—Large south room, housekeeping; private. (c8)

FERRISON, 4012—Large front room, steam heat; all conveniences; home of refinement; linen plus. (c62)

FERRISON, 4012—Attractive room, all home, gentlemen. (c)

FERRISON, 4012—2 light housekeeping rooms. (c)

FERRISON, 4012—Second floor west; unfurnished; $4.50. (c)

FERRISON, 4012—Beautifully furnished comfortable, first-class meals (c)

FERRISON, 4012—Single or connecting rooms; reasonable. (c)

FERRISON, 4012—Light housekeeping rooms; reasonable. (c)

FERRISON, 4012—Nicely furnished 2d floor front, housekeeping; adults, no sick, sleeping; $3.50. (c)

FERRISON, 4012—Large room for 1 or 2; $3.50 and $4. (c)

FERRISON, 4012—Large front room for housekeeping; also sleeping; $3.50. (c)

FERRISON, 4012—Large room and kitchenette, sink, range; reasonable. (c)

FERRISON, 4012—Large front room for housekeeping; also sleeping; $3.50

200 ANIMALS, POULTRY AND BIRDS Wanted and For Sale in These Columns Today.

BUSINESS FOR SALE

RESTAURANT—With soda fountain; long established, doing good business; good location; good reason for selling. Box E-18, Post-Dispatch. (c7)

RESTAURANT—Doing good business; part cash, balance terms. Call WAbash 3333 or 3711 Woodson rd., Overland, Mo. Sarah Stites, agent. (c)

RESTAURANT—Fully equipped; sell for balance due; good location. 2909 Choteau.

RESTAURANT—Factory district; doing good business; cheap rent. 2371 S. 13th.

PRospect 9639.

RESTAURANT—Good location, good business, selling account of domestic troubles. 2120 Cass.

RESTAURANT—Good business; good location; reasonable. Monday, 1730 Lafayette.

RESTAURANT — Old established; worth $1500; must sell this week; sacrifice, $700. Endier, 418 Olive st. Central 5710.

RESTAURANT—Modern, high-class; excellent opportunity for man with capital. Box N-304, Post-Dispatch.

RESTAURANT—Good location; real trade season just starting; fully equipped; reason sickness; cheap. 2832 Victor st.

RESTAURANT—Small, old established; reasonable. Call Monday, 7276 Manchester.

RESTAURANT AND FOUNTAIN — Best paying place; cost $2000; sacrifice for $3000, terms; investigate. 7318 Manchester.

RESTAURANT—In downtown district; old establishment; reason, sickness. Box E-80, Post-Dispatch.

RESTAURANT AND LUNCHROOM—Good business; low rent; $1000 cash. 3619 W. Florissant.

RESTAURANT—Good trade and location; well equipped; wonderful for couple; cash or terms. GRand 0429R. (c99)

RESTAURANT—Good location; have other business. Call EAst 2569. (c80)

RESTAURANT—And confectionery; cheap. 4106 W. Natural Bridge. (c7)

RESTAURANT—Reasonable. 5200 Natural Bridge. EVergreen 0074. (c7)

RESTAURANT—Old established place, 1617 Market st.

RESTAURANT—Doing good business; selling account of illness. 2800 N. Union.

RESTAURANT—Fully equipped; other business. 3908 Laclede av.

RESTAURANT—Fully equipped; nice location. 318 S. 4th st.

RESTAURANT—Doing good business; reasonable. 4813 Delmar bl.

RESTAURANTS—2, cheap. Call Monday, 1910 S. Broadway.

RESTAURANT—And soda fountain; doing good business. Colfax 9259.

RESTAURANT — Established business. 2839 Locust st. No Sundays; reasonable.

RESTAURANT—Well equipped; $500 cash. 1424 Olive. (c95x)

RESTAURANT—Dom; about $50 a day; biz opportunity. 4063 Easton av.

RESTAURANT-SODA FOUNTAIN — Fully equipped; sell or rent, 810 Pine. (c)

RESTAURANT AND CONFECTIONERY—5014 Easton.

ROOMING HOUSE—Residential rooming and boarding, very high type business people. West End, income $1000 per month; rent $200, $2500 will handle. Metropolitan, 3819 S. Kingshighway. (c)

ROOMING HOUSE—West End, 12 rooms, all full, price $850; terms; several others $550 up. Metropolitan, 3819 S. Kingshighway. (c)

ROOMING HOUSE—7 rooms, price $450; finance for $300, $150 cash handles. Campbell R. E. Agency, 4066 Olive. FR. 6565.

ROOMING HOUSE—6 rooms, corner Olive and Sarah; price $250, but must act quick. Campbell R. E. Agency, 4066 Olive FR. 6565.

ROOMING HOUSE—12 rooms, furniture for sale; house for rent; 4-car garage; real bargain, good income. 3977 Westminster. NEwstead 1845.

ROOMING HOUSE—13 rooms, tastefully furnished, all occupied; high-class neighborhood; good reason for selling. By appointment. FOrest 4152M.

ROOMING HOUSE—Sell all or take lady partner who understands management. Call for Mrs. Grady, 5 S. 10th st. New Home Hotel.

ROOMING HOUSE—Attractive 5 rooms; reasonable. 807 Clarendon. FOrest 8171. (c99)

ROOMING HOUSE—9 light housekeeping rooms, $300; cash or terms or trade. 4047 West Pine.

ROOMING HOUSE—Near Grand; 22 rooms and garage; rent $125; price reasonable. Call EVergreen 9039. (c99)

ROOMING HOUSE—Well furnished; good location; price reasonable. 3741 Delmar (c7)

ROOMING HOUSE—12 rooms, good location for boarding house; terms to suit. 6216 Cote Brilliante.

ROOMING HOUSE—West end, 10 rooms, all full; must sell; will sacrifice. FRank lin 3216 after 9 a. m. or Sunday.

ROOMING HOUSE—10 rooms, filled; well furnished; good income. 3836 Westminster. (c99)

ROOMING HOUSE—2701-3 Lafayette; well furnished; neatly decorated; reasonable rent; cheap. (c)

ROOMING HOUSE—10 rooms for sale or trade for small going business. FRank lin 9555.

ROOMING HOUSE—519 N. Whittier; 8 rooms, well furnished; very cheap; reasonable terms.

ROOMING HOUSE—9 rooms; best location; don't come Sunday. 2017 S. Jefferson. (c8)

ROOMING HOUSE—3121 Washington; 15 rooms, 3 baths; small amount cash. FOrest 7654.

ROOMING HOUSE—7 rooms, garage, rent $45; home and income, $300. See owner week days at 5139 Delmar.

ROOMING HOUSE—8 rooms, full; bargain if bought now; leaving city, good location; rent reasonable. 3720 Page. (c)

ROOMING HOUSE—5 rooms; good furniture; $125, including radio; terms. 4340 Page.

ROOMING HOUSE—14 rooms, leaving city; cash. 4338 Washington. (c62)

ROOMING HOUSE—6 rooms, $35; newly decorated; sacrifice. 4457A Delmar.

ROOMING HOUSE—620 S. Broadway; cheap if sold today. (c)

ROOMING HOUSE—20 rooms, two baths all rented, 2355 Whittemore pl. (c83)

ROOMING HOUSE—10 rooms, $300; rent $30; liberal terms. 4401 Page bl. (c)

ROOMING HOUSE—6 rooms, steam heat hot water; rent $45. 4063A Olive. (c)

ROOMING HOUSE—8 or more rooms; good location. Inquire 900 N. 19th.

ROOMING HOUSE—7 rooms, $17 S. 4th; for men; price $45. Call Monday.

ROOMING HOUSE—10 rooms, $250; cheap cash. Apply 513 N. Spring. (c)

ROOMING HOUSE—14 rooms. Call Sunday, 1801 Hickory st.

ROOMING HOUSE—12 rooms, rent $65; terms. Apply 4044 Washington.

ROOMING HOUSE—Exclusive housekeeping; 20 rooms. 4310 Maryland.

ROOMING HOUSES—Hotels, $250 up to $3000; terms. Endler, 418 Olive. (c62)

ROOMING HOUSE—$3000; terms. Endler, 418 Olive. (c62)

ANIMALS

Wanted

LOSTON TERRIER—Healthy puns wanted; good grade for cash. 3101 Olive. (c99)

DOG Wtd.—Black and Tan, real toy year old, female; must be a good one. Halfin, 3101 Olive.

FOX TERRIER Wtd.—2 to 3 years old, for pet and good home; must be bobtailed and well spotted. 2702 Acomac. Victor 0349W.

GUINEA PIGS Wtd.—Males, for cash; all sizes. 3101 Olive st. (c99)

MEAT RABBITS Wtd.—Will pay 15c per lb. State number of rabbits you have. Box E-271, Post-Dispatch.

PUPPIES Wtd.—Healthy, straight breeds, Bostons, Pekes, wire-haired terriers, at least 8 weeks old, thoroughly wormed; poodles, fox terriers, etc. Pay spot cash; none too good for us to buy; need hundreds weekly. You can't bring us too many good ones. Pet Shops, 31st and Olive.

PUPPIES Wtd.—None too good for us to buy; must be healthy, good breed; also guinea pigs, rabbits. 3101 Olive st. (c99)

Dogs and Cats For Sale

BOARDING KENNELS

Dr. C. W. Baur. Four acres to play; will call for dogs. Visit dog cemetery, Florissant, Mo. ATwater 794. (c99)

BOARDING KENNELS

Best of care. MOSEL KENNELS, Manchester and Berry rds. WEbster 3992 (c99)

AIREDALE—Male; very fines; must sell at once for board charges; cheap. Mosel Kennel, Manchester and Berry rd. (c)

BOSTON—Stud; Besses' Jiggs, prize winner. Fee $10 or pup. 1824 Rutger. (c99)

BOSTON TERRIER—Pedigreed; beautifully marked; 6 weeks old. 301 Couch, Kirkwood 85.

BOSTON PUPS—Fine; reasonable. WAbash 1442M. 8145 Washington, Vinita Park. (c62)

BOSTON STUD—Son of champion Captain Moody; perfect marked pups. JE. 0013. (c)

BOSTON TERRIER PUPS—Pedigreed, $15 up; stud dogs, 4452 Washington. (c99)

BOSTON—Stud; Millionaire Hagerty; proven sire, real toys. FR. 1167.

BOSTON TERRIERS—Males; 3 months old. 4110 Oakwood. Pine Lawn.

BOSTON BULL—And cash register; cheap. 3808A Connecticut.

BOSTON PUPS—Highly pedigreed. 4237 DeTonty. (c)

BOSTON PUPPIES—Pedigreed, $10 and $15. 2207 Blendon. Hiland 0403.

BOSTONS AT STUD—Highly pedigreed pups; 4322 N. Broadway. TY. 3136. (c99)

BOSTON TOYS—Selling out; grown and puppies. Delporte, 3455 Louisiana. (c99)

BOSTON TERRIER PUPS—2, male, 5534 Bejeon.

CATS—Home wanted for fine grey cat and two tiny cute kittens. Victor 1831, 2327 Lafayette.

CHOW CHOW FOR SALE

Puppies and grown stock of highest type and quality; most reasonable prices; dogs boarded at reasonable rates. Woo Fang Chow Kennels, Troy, Ill. Phone Troy 196A. Kennels located 23 miles east of St. Louis, Highway No. 11.

CHOW at stud; best local, triple blue ribbon winner. Arena, 1931, outstanding puppies. Gessing's Chow Kennels, Bridgeton, Mo.

CHOW CHOW PUPS—Generally on hand; bargain prices. 3101 Olive. (c99)

CHOW—Fine black female pup; registered stock. 5724 Eloy av. (c99)

CHOW—Red; female puppy; pedigreed; reasonable. 5527 Emerson at Florissant av.

CHOW DOG—At stud; pedigreed. 5443 Union. Colfax 1085.

CLIPPING—Dog clipping done at 4322 N. Broadway. TYler 3156. E. Geier. (c99)

COLLIE—Male, 1-year-old, a wonderful pet, reasonable. GRand 3419W. (c)

COLLIE SHEPHERD PUPS—$15. Kirk Arnold, Mo., Highway 61.

COLLIE PUPPIES—Thoroughbred; grown Collie, $5. GRand 5656W. (c)

COLLIE—White, female, 1½ years; pedigreed cheap. 4474 Flora. (c99)

COLLIE PUPPIES—8 week old; white with sable checks; pedigreed. 4619 S. Spring.

DOGS—Sunset Kennels and Gravois, fourth house west of Bussen on Grant's Farm; wire-haired fox terriers, Boston scottie, pomeranians, Pekingese and hemitzers at bargain prices for thoroughbred dogs only.

DOG—If it's a dog you want, see us; we may have just the pup you are looking for. Please. 6175 Easton at Union. (c99)

DOGS—2 females; one fox terrier; good watch dogs. 2038 De Soto.

ENGLISH SETTER PUP—9 months; papers; reasonable. Riverside 9209. (c)

FOX TERRIERS—Wire and smooth haired; bargain prices. 3107 Olive st.

FOX TERRIER PUPPIES—$10. 9100 Bellefontaine road.

GERMAN POLICE DOGS—Male and female; must be sold for board charges. Mosel Kennels, Manchester and Berry rd.

GERMAN POLICE DOG—9 months old; sacrifice. Call at 4840 Goethe. (c99)

GREYHOUND—Pine. 4319 Humphrey. (c)

HUNTING dogs boarded, exercised, $5 month. W. B. McConnell. Kirk. 1791. (c99)

IRISH SETTER—Pedigreed; tricks; wonderful for children. 1572 Hamilton. 1 to 3. Sunday.

KITTENS—Red Persian. WAbash 6348.

KITTENS—Persian, fluffy beauties, $3 and $5. 28 N. Spring. JEfferson 8359

KITTENS AND CATS—Angoras, Persians; bargain prices. 3107 Olive st.

PEKINGESE—Another dandy litter; cute little darlings; bargain prices; pedigreed, with a health certificate for each. Look these over before buying. 3154 Olive.

PEKINGESE—New bargains every week; all ages, many highly pedigreed; dandies; bargain prices. 3101 Olive. (c99)

PEKINGESE PUPPIES—And chow dogs; no pet shop dogs; fine, healthy. 6102 Charlotte. MCubery 5608.

PEKINGESE AT STUD—Wash Bagby strain; proven sire, PRospect 0618. (c99)

PEKINGESE PUPS—Also stud at service. 6715 Marquette. Hiland 7722. (c99)

PEKINGESE—At stud; reasonable. LAclede 7384.

PETS—Bostons, Spitz, toy spaniels, Persian kittens; rabbits. 2423 Union. (c99)

POLICE PUPS.

If you want a real pup as to breed, build, bone, color, 2 months old, before buying see the pups at 5934 Drury lane, North Route Kirkwood 1022. (c99)

POLICE DOGS — And puppies; large selection of imported stock; very low prices; imported males at stud; dogs boarded. Mosel Kennels, Manchester and Berry rds. WEbster 3992. (c)

POLICE DOGS—Cheap, male, female, 8 months old, leaving city. 4508 Newberry terrace, Delmar 2230.

POLICE DOG—German; trained; 10 months old. 4941 Alcott av.

POLICE DOG—Male. Broadway and Illinois av.

POLICE DOG—Young; $3. PRospect 6417. (c)

POLICE DOG—Healthy; 6 months old; papers. 3922 Arsenal. PRospect 0423. (c)

POLICE DOG—Male, 10 weeks old, $15. 4965 Louis.

POMERANIANS—Pekingese, Scottish terriers, chows, many highly pedigreed; bargain prices. We can furnish you any breed most any age. Pet Shops, 3101 Olive. (c99)

POMERANIANS — Grown and puppies. FOrest 0666, 5434 Maple. (c99)

POMERANIANS—Eskimo; cheap. 6137 Gambleton.

PUPPIES — Grown dogs, rabbits, guinea pigs, ferrets, monkeys, fancy pigeons, pets of every description. Pups received daily from farms, from estates, from kennels—from people moving away—many highly pedigreed. The largest selections are here. All at sensible prices that will sell them quickly. We ship everywhere. Mail orders filled. Pet Shops, 3113-3113 Olive. (c99)

PUPPIES—Llewellyn, 10 weeks old, male and female, reasonable. Call Sunday between 9:30 a. m. and 5:30 p. m. 2811 Henrietta st. Victor 3749J. (c99)

PUPPIES—Genuine toy black and tan; healthy stock. 1609 N. 20th. (c)

PUPPIES — Of every description, bargain prices. 3111 Olive (c99)

PUPPIES, with a written guarantee; all kinds. 3134 and Olive. (c99)

PUPPY—Small; black and tan. 7424 Alabama. Mrs. A. Lohbeck. (c)

SCOTTISH TERRIERS—Three dandy, healthy pups, 4 months old; pedigreed; health certificate with each—and real ones at bargain prices. 31st and Olive sts.

SCOTTISH TERRIER—Puppies and stud dogs; championship breed. El Clare Kennels, 9000 Natural Bridge rd. (c99)

SPITZ PUP—White. 5290 Emmerson.

TOY POODLE—Beauty. Mrs. Walker, 323A Walnut st.

TOY FOX TERRIERS—Little beauties. 3418 Lucas and Hunt rd. (c99)

Miscellaneous

BILLY GOAT—Harness and cart. Call Monday. 4574 St. Louis.

COWS—Robelman Quarry, Laclede and Hecker road.

COW—Young Holstein, fresh soon, very cheap. 6963 Lillian.

GOAT AND KID—2 quarts milk daily. E. Clare, 9000 Natural Bridge. (c99)

ANIMALS FOR SALE

Miscellaneous

COW—Fresh dairy cow with calf and horses, 1 mile north of Ferguson on the old Chamberlain place. E. Rhomberg.

GUINEA PIGS—Large; females; reasonable. 4628 San Francisco.

JERSEY COW and calf. CAbany 1897R. (c)

Rabbits and Pet Stock

CHINCHILLA—And New Zealand Whites; pedigreed; young and old; white mice, hutches; will sacrifice if sold today. 4527 Evergreen. 813R. (c99)

CHINCHILLAS—Cheap, closing out. 7050 Dale.

RABBITS—500, pedigreed; 17 different breeds, Tabler & Beers, 907 Walton.

RABBITS and guinea pigs, large selections. Bargains, 3107 Olive. (c99)

RABBITS—Pedigreed, old and young; also hutches. 3547A Arsenal. (c99)

RABBITS—3 lbs. and over, 2332 Sublette. PRospect 6325. (c)

RABBITS—New Zealand, white babies, $1.50 pair. 5724 Jaret.

RABBITS—Very reasonable. COlfax 4851W. 5323 Union.

ST. LOUIS Rabbit and Cavy Breeders' Association meets last Friday every month. 8 p. m., Marquette Hotel; visitors welcome. Write to Secretary G. F. Deville, 4453 Nebraska av.

POULTRY, BIRDS

Wanted

CANARIES Wtd.—For cash, from everywhere; males over 10 months old, females over 3 months old. 3101 Olive. (c92)

CANARIES Wtd.—Females, pay 40c to $2 each; need thousands. 3105 Olive. (c99)

CANARIES Wtd. — For cash. Bob's, 301 N. Cardinal. (c99)

DUCKS Wtd.—Thoroughbred indian runner ducks or eggs. L. G. Cummings, 1644 Semple, St. Louis. (c)

FANTAIL PIGEONS Wtd.—Pairs, whites and reds. Phone FRanklin 8369.

Baby Chicks For Sale

DAY-OLD AND WEEK-OLD BABY CHICKS

Jersey Black Giants — Brahmas
Dark Cornish — Barred Plymouth Rocks
White Wyandottes — Rhode Island Reds
White Leghorns — Rhode Island Whites
Bantams — (Rose and Single-comb)
Buff Orpingtons — Triple-X Broilers
Black Minorcas

Custom Hatching. Also started chicks.
COCHRANE POULTRY FARMS.
Hiland 1154. 3140 Sutton, Maplewood

200-EGG BRED CHICKS—State accredited; per 100, leghorns, $7.90; anconas, rocks, w. wyandottes, b. orpingtons, $8.90; reds, silver wyandottes, minorcas, $9.90; assorted heavy breeds, $7.90; assorted breeds, $6.90. Prepaid delivery. Catalogue free. Order from ad. Inclose $1, balance C. O. D. Missouri Poultry Farms, Box 358, Columbia, Mo.

BABY CHICKS—Lois Lee Farms; day old and started chicks; big price reductions; certified and selected and mated to pedigreed poultry judge; tested for white diarrhea. 8 breeds, best strains; mahood's reds, from Ira Barron's white leghorns. Lee Farms, 616 Lee av., Webster Groves, Mo. Phone WEbster 858; near North Gore and Rock Hill rd. (c99)

BABY CHICKS—From blood-tested, vigorous quality, heavy egg producers; barred and white rocks, white and silver wyandottes, reds, buff orpingtons, white horns, 100, $7.90; assorted heavies, $6.90; prepaid, live delivery. Maries Valley Farms, Westphalia, Mo. (c99)

BABY CHICKS — From blood tested, vigorous quality, heavy egg producers; rocks, wyandottes, reds, orpingtons, 100, $7.90, Leghorns, $6.90. Assorted heavies, $6.90. Prepaid, live delivery. Maries Valley Farms, Westphalia, Mo. (c99)

BABY CHICKS—Barred rocks, reds, white wyandottes, white leghorns, assorted heavies and custom hatching. Florissant Valley Poultry Farm, Graham and Taylor rd. Airway 6743

BABY CHICKS—Best white leghorns, 3 and 10 days old; other varieties; $8 up. HI. 6021. Mrs. Lonia Bachar, 7424 Maple, Maplewood. ½ block west from Hanley loop. (c99)

BABY CHICKS—Ready today; pure bred barred rocks, reds; healthy, husky quality. Hallock, 1422 McCausland. Hiland 1422. (c99)

BABY CHICKS — From tested flocks; heavy egg producers; feeders, fountains, hardware; Poultry equipment; service Banshach, Kirkwood 1666. Hiland 0272. (c99)

BABY CHICKS—Lowest prices in years; also one and two weeks old chicks. Wood's Mill Hatchery, Manchester, Mo. (c99)

BABY CHICKS—R. I. and b. r. 4 and 5 weeks old. Hampel Hatchery, 1415 Salisbury. TYler 2717. (c99)

BABY CHICKS—Custom hatching; $1.50 per 100 eggs. Hallock, 1422 McCausland. (c99)

BABY CHICKS—All ages, Anconas, Wyandottes, Rocks, reds, leghorns. 2746 Osage. (c99)

BABY CHICKS—Barred rocks, reds; reasonable; also 4 incubators cheap. Ideal Poultry Farm, 2309 Hord av. EV. 7407.

BABY CHICKS—Custom hatching. Hiland 1154. Cochrane, 3140 Sutton, Maplewood (c99)

BABY CHICKS—Settings; all varieties. 416-18 Lucas av. CEntral 4552. (c99)

BABY CHICKS—65c per dozen. Depke Hatchery, 4835 Sidney. RIverside 0497R. (c99)

CHICKS, $5.50 PER 100

Custom hatching, 2c. 4 weeks; leghorn pullets, 30c; 100-chick brooder, $1.65; starting mash, $3 per 100; duckling, scratching, turkeys. Heidel Poultry Farms, 3940 North Market. NEwstead 2370.

CHICKS THAT LIVE

Quality, price, satisfaction; all heavy laying breeds, $8.50 per 100; all leghorns, $8; also white pekin ducklings; custom hatching, 2c egg. Langenecker Farms, 3242 Hereford. (c99)

CHICKS—Best egg strain; records up to 342 eggs yearly; guaranteed to live and outlay other strains; 12 varieties, 5½c up, postpaid. Free catalog. Booth Farms, Box 635, Clinton, Mo.

BLOOD-TESTED, CHICKS—You can raise our husky r. i. reds, r. i. whites, barred rocks, white rocks, English w. leghorns; 100, $8; heavy assorted, $7, prepaid. Live delivery guaranteed. Hi-Land Farms, Hermann, Mo.

CHICKS—For strong, healthy chicks from flocks culled for heavy production and standard-bred markings, write for catalog. PRospect 6110. Sears-Roebuck & Co. (c8)

CHICKS—Red, rock, $9 per 100. Woltz Hatchery, Butler Hill rd. Mattese. (c99)

ALL BREEDS—Thrifty pure-bred, perfect hatched chicks; quality kind only 9c up; custom hatching a specialty; Simplex brooders, poultry supplies. O. K. Hatchery, Kirkwood, Mo. KI. 1655. (c99)

CHICKS—Popular breeds, 309 egg; Tancred trapnested white leghorns. ATwater and Delaware. (c99)

Andalusians For Sale

ANDALUSIANS, rhode island reds, egg-laying strain; pens also ducks. 7516 Devonshire, Hiland 5186. (c99)

Leghorns For Sale

ENGLISH LEGHORNS—Hens and pullets, $1 each. 62 Chestnut. Webster Groves. WEbster 1237. (c99)

HENS — Pullets and roosters, Leghorns, cheap. 1201 Purcell. 7000 west Page. (c99)

Minorcas For Sale

POULTRY—Black Minorcas, prize winning stock; hatching eggs and chicks. A. R. Gilmore, 8733 Emily. (c99)

Rhode Islands For Sale

EGGS—Rhode Island Red, $1 setting; $5 hundred. 2028 E. Jefferson.

HATCHING EGGS—S.-c. R. I. red eggs, $1 per 15. Schreck, 8800 Jennings road. (c99)

ROOSTERS—Rhode island red and barred rock stock roosters. 3533 S. Spring.

Poultry—Miscellaneous For Sale

RARE AND BEAUTIFUL VARIETIES OF POULTRY—HATCHING EGGS

Barnevelders, imported from Holland; lay darkest of all brown eggs; beautifully partridge-marked; Silver Polish, White-crested Black, Buff-laced, White Polish; Golden Sebright, R.-C. Blacks, B.-T. Japanese Bantams. Penmar Acres, Rt. 1, Robertson, Mo. Telephone Avery 6023.

EGGS—Black minorca, $4 hundred; also stock. Kreibohm, 5323 Murdock.

HATCHING EGGS—S. C. R. I. Red eggs; 75c per 15. Schreck, 8800 Jennings rd.

LAYING HENS—Cheap, white leghorns, 6734 Arthur.

Poultry Supplies For Sale

INCUBATORS — Brooders, Sol Hot, Redhead; repairs. 416 Lucas. CEntral 4552. (c99)

Pigeons and Pet Birds For Sale

BIRDS—Magpies, size of crow; great pets; can be taught to talk; interesting like parrots; eat table scraps; healthy American birds. 31st and Olive. (c99)

POULTRY & BIRDS FOR SALE

Pigeons and Pet Birds For Sale

CANARIES — The largest selections are here; you'll immediately agree when you see them. Cage birds, singing birds of every description; hundreds and hundreds in full view. We sell over 1000 weekly. The American Express Co. will verify these facts. Finches, linnets, thrushes, larks, parrokeets, parrots, in fact, you will be delighted with the large and varied selections, large English canaries, white canaries, lizard canaries, mule canaries, frizzled canaries are all here. Bird cages, dozens and dozens of styles at the lowest prices; seeds, supplies, everything. We ship everywhere; mail orders filled; wholesale, retail; exporters, importers, manufacturers, jobbers; largest complete pet shop in the world; open daily, 7 a. m. till 8 p. m. Sunday till noon. National Pet Shops, corner 31st and Olive. (c99)

CANARIES—Rollers, guaranteed; trained, full song singers, $6. 3710 California. (c99)

CANARIES—Imported German rollers, guaranteed males, $3.90. 3101 Olive. (c99)

CANARIES—Females, large selections; $1 each. 3101 Olive. (c99)

CANARY—Good singer; standard and cage. After 9 a. m., COlfax 2562J. (c)

CANARY—With beautiful cage and stand; cheap. 3723 Wyoming.

CANARIES—Trained rollers from pedigreed stock; call Sunday, 1712 S. Seventh st.

PARROTS—New lots arriving weekly; some talkers. 3101 Olive. (c99)

PIGEONS—150 pairs Silver Kings, genuine Beebler strain, extra large birds, prize workers and feeders; real squab; marvelous value $8.50 to $15 a pair; sacrifice $4 pair, 3 pairs $10. Mail orders given prompt attention. John Mueller, Box 282, Belleville, Ill. Located corner East Main and Carriers Wtd. — For cash. Bob's, 301 N. Cardinal. (c99)

PIGEONS—Beautiful white Mondaines, Kings, Yellow Carneau; reasonable. 2728 Russell.

PIGEONS—Maltese, mondaine, kings, carneaux, dragoon, homers, nuns, turbits, fantails, swallows. 2739 Arsenal st. (99)

PIGEONS—Mondains, Kings, Homers, Maltese; selling out, moving. 2412 S. 11th.

PIGEONS—Mondaines. WEbster 1795J.

POLLY—Talking. 1111 North Market st. (c)

SINGERS—And mated pairs, with young; also cages. H. Davis, 4566 Washington.

Ducks, Turkeys, Etc., For Sale

DUCK EGGS—Mammoth white pekin. Call WAtson 4124, Matteese, Mo.

WHITE PEKIN DUCKLINGS—Largest of all ducks; now on hand. 25c each. 3342 Illinois av.

AQUARIUMS, FISH, ETC.

AQUARIUMS—From various factories; many novel, new ideas; all sizes, kinds; bargain prices, wholesale and retail; tropical fish, goldfish, baby turtles, water newts, alligators, water grass, all kinds; we ship everywhere. Pet Shops, 3131 and Olive. (c99)

AQUARIUMS—Fish supplies, largest selections, baby turtles, baby alligators, snails, water newts, everything; wholesale and retail. We ship everywhere. Pet Shop, 3131 and Olive. (c99)

AQUARIUMS—New and used; look them over; lowest price from maker; large goldfish, 25c; small, 5c; aerators, $2.50; repairing done. Peterson, 4462 Page. Call DElmar 2322. (c99)

AQUARIUMS — Fish, red snails, white worms, etc. Polke, 21 N. Boyle av., 4300 west. Laclede car.

FISH Wtd. — Tropical; for cash; need thousands weekly, half grown or better. Pet Shops, 31st and Olive.

TROPICAL FISH—Paradise, Honichromis, Red Hellri; sex guaranteed, fertile females; red snails, white worms; all day Sunday after 2 p. m. week days, 4252 Maryland. JEff. 5503.

TROPICAL FISH, white worms, etc. Polke, 21 N. Boyle av., 4300 west. Laclede car.

TROPICAL FISH—Fancy goldfish, largest display in city; all supplies. Beldt's Aquarium, 2141 Crescent, Wellston. (c99)

TROPICAL FISH Wtd.—All kinds, for display tanks; pay spot cash; need lots. 3101 Olive st.

TROPICAL FISH—Paradise, peacocks. 5370 Odell.

BEES AND BEE SUPPLIES

BEES—Queens, supplies, professional services. 416 Lucas av. CEntral 4552.

BEES — Queens, honey and supplies bought and sold. 416-18 Lucas. CE. 4552 (c99)

FOR SALE—WANTED

BOATS & LAUNCHES WANTED

CANOE Wtd.—And small outboard motor. Call Monday, D. 1708R. (c)

LOW BOAT MOTOR Wtd.—For my 1927 Ford touring. 3123 Ivanhoe.

WANTED—Hall-Scott or 0x-5 motor and D. and E. class outboard. RI. 1478 or 7205 Pennsylvania. (c)

BOATS & LAUNCHES FOR SALE

$168.25
COMPLETE

New boat and Evinrude motor; fully guaranteed.
SARAH-VANDEVENTER SERVICE STA., Evinrude Distributers.
1211 S. Vandeventer, FRanklin 9804. (c99)

1931 Chris-Craft on Display

17-foot models, $1995; 20-foot, $1995; large selection on showroom; we are ready for demonstration tour of Chestnut st. SCHNEIDER-NASH, 3919 S. Kingshighway Riverside 2623.

USED BOATS AND MOTORS

$50 up. See our complete stock.
SARAH-VANDEVENTER SERVICE STA., 1211 S. Vandeventer, FRanklin 9804. (c99)

20-FOOT Christcraft Inboard

Demonstrator; used very little; Christcraft distributer territory open, Ill., Mo. SCHNEIDER NASH SALES & SERVICE, 4919 S. Kingshighway.

OUR PRICE, $250.00

Bargain; limited supply; 11 h. p. Elto motor; 14-ft. Boyd Martin boat; both new, 1930 models; rebuilt 1930 $315.
SCHNEIDER NASH SALES & SERVICE, 4919 S. Kingshighway.
Open Sunday and evenings.

BOAT BUILDING

Motors and boats repaired; boats stored, docked and serviced. CHAMBERS BOAT SHOP, 9 N. Levee. CEntral 7781. (c99)

SEE THE 1931 ELTO LINE

Of outboard motors; easy starting battery ignition; 2½ to 45 h. p. Get our reduced price on 1930 left-over stock.
SCHNEIDER NASH SALES & SERVICE, 4919 S. Kingshighway.

BOATS AND MOTORS
INBOARD—OUTBOARD
NEW MULLEN SEA EAGLE
NEW BOATS 50 PER CENT OFF LIST

$35 to $225 rebuilt outboard motors, $35 to $115; 4 to 16 h. p. complete line of new motors; open Sunday and evenings till 10 p. m.

H. GARRETT CO., 3329 S. Kingshighway bl. (c99)

1931 LINE of Thompson boats on display; the best boat buy on the market; we carry a most complete line of boat supplies
SCHNEIDER NASH SALES & SERVICE, 4919 S. Kingshighway.

ALL MAKES motors and boats repaired; complete stock Evinrude motors and Thompson boats. FOX IGNITION, 3923-5 Washington. (c99)

BOAT—Fast; inboard; 18x5; mahogany; hydraulic hull; ready for motor. 4531 Page.

BOAT—Rumabout, 30', 220 h. p. Hispano; also several other used boats. Blaske Boat & Barge Yards, Alton, Ill.

BOATS—Johnson, Elto, Evinrude, Lockwood, $50 each. Grossmann, 1030 Pine. (c7)

BOATS built to order, stored, docked, repaired. Mound City Boat Yard, Levee and Franklin. (c99)

CANOE—17-ft. Old Town. FOrest 0723J, evenings. (c)

CANOE for sale. Old Town. Good condition. With saddles; $25. Call LA. 1903.

CANVAS OUTBOARD MOTORBOAT Wtd. —Box R-62, Post-Dispatch.

EVINRUDE

Has a motor to fit your boat and purse; 2½ to 45 horsepower. $89.75 to $450. Complete stock of boats from $68.50 up.
SARAH-VANDEVENTER SERVICE STA., Evinrude and Century Distributers.
1211 S. Vandeventer, FRanklin 9804. (c99)

EVINRUDE, 1930 speedtwin, 22-h. p. racing motor; like new; also boat, cheap. Sterling 2265. 5756 Rannells av., Maplewood.

EVENRUDE SPORT TWIN—$40. 5844 S. Compton.

FLAT FISHING BOAT—Good as new; $10 cash. 1832 S. 11th. Victor 3449. (c)

JOHNSON SEA HORSES

NEW JOHNSON MOTOR AND BOAT, $180 On Display.
AUTHORIZED SALES AND SERVICE. Reliable Service—All Makes.
Open evenings and Sunday afternoon.
SCHMITT AND OONK, INC.
3901 Washington bl. NEwstead 2313. (c99)

OUTBOARD MOTOR—And boat, $100; Thompson, 14-ft.; safe, fast; Lockwood-Ash motor. Hiland 8081.

MISCELLANEOUS FOR SALE

SAVE MONEY ON
PAINT & VARNISH
WELL-KNOWN BRAND

Here are a few of the many bargains:
House Paint .....$1.75 gal.
Flat Wall Paint.....$2.14 gal.
Quick Drying Enamel...$1.10 qt.
Interior Gloss Finish....70c qt.
Quick Drying Varnish...91c qt.
Floor Varnish .....80c qt.
Stain-Varnish .....85c qt.
Pure Shellac .....55c qt.
Write for catalog of complete line of paint products.

MILL END PAINT, $1.35 GAL.
EXTRA GOOD MILL END PAINT, $1.35 GAL.
EXTRA GOOD ALL PURPOSE VARNISH, $1.25 GAL.
DUTCH BOY WHITE LEAD, $11.75 PER 100 LBS.
BEST PURE LINSEED OIL, 89c GAL.

Missouri Steel & Wire Co.
1406 N. BROADWAY
CEntral 8764 CEntral 0668 (c99)

OUT OF PAWN

Complete golf outfit, as low as $6.60. Ladies' or men's wrist watches as low as $4.40. Men's suits, $4.40 and up. Musical instruments at low prices. C. STATE PAWNER SOCIETY, 1701 Market, since 1900.

ATTENTION.

Do you want to buy or sell steam or water pipes, building iron, machinery, boilers, radiators and plumbing supplies? Call ST. LOUIS IRON & SUPPLY CO., 16th St. & C. 866 Pine. MAin 0843. (c99)

ADV. SPECIALTIES AND CALENDARS
Balloons, fans, flyswatters, novelties.
CEntral 7620. NICKELS, 1527 Arcade. (c99)

BOATS & LAUNCHES FOR SALE

MOTORBOAT—26 ft. V bottom cedan, all mahogany. Hacker design, Cadillac power, roomy, comfortable, speedy; 2 years old; will sacrifice. Mound City Boat Yard, Franklin and Levee. (c)

MOTOR—Elto, 11 h. p., $150; 1 4 h. p., Gray engine, $45; 1 ½ h. p., Waterman, $50; 1 reverse gear, $15; Hyde propellors and boat supplies. Webb Hardware, 806 N. Broadway. (c99)

MOTOR—Johnson light twin; canoes; paddles and other equipment. CAbany 4147J. (c)

MOTOR—220-horsepower Hispano; marine conversion; practically new; cheap. LAclede 5900. (c)

SPEED BOAT—And motor outboard; extra fast; used very little; complete outfit at a real bargain. COlfax 8015R. 4030 N. Grand bl. (c)

BOOKS, PERIODICALS FOR SALE

BOOKS—Set of Harvard Classics; 50 books; like new; $25. Call Hiland 4142.

BUILDING MATERIAL

ROOFING AND PAINT

ASPHALT SHINGLES—Seconds, $2.75 Sq. Slate Surfaced Roll Roofing, sec., $1.15 Sq. Smooth Surfaced Roofing, sec., 95c Sq. House Paints .....$1.25 gallon
WM. ST. LOUIS ASPHALT COMPANY,
2626 CHOUTEAU—GRAND 6889. (c65)

WELCOME, OUT-OF-TOWN AND LOCAL BUYERS

Reasonable prices, any quantity lumber, brick, truck or carload; wash bowls, bathtubs, toilet bowls, windows, doors, etc.; from buildings being cleared for the Arena Plaza. Apply St. Louis Salvage & Wrecking Co., 3 N. 18th st. CEntral 1066. (c99)

NEW DOORS, ALL KINDS

Any size; panel glass doors for new building or remodeling; windows and frames; all new stock; cheaper than used. STEINBRENNER, LAc. 2156, 3511 Lemp. (c99)

BRICK Wtd.—400 000 secondhand; pay $3.50 per thousand; downtown delivery. STerling 0404. (c)

BRICK—Secondhand, red; must be cleaned up Monday. 1156 Aubert, rear. (c62)

BUILDING MATERIAL—And bricks

When the Mysterious Lemming Swims Out to Sea

Carveth Wells, Author and Explorer Who Visited the Mountains of the Moon, Gives an Eye-Witness Account of a Strange Migration.



Captive giraffe.



Mount Baker, in the Mountains of the Moon.



A live lemming—a rare photo.

An African water hole.

—Photos by courtesy of Carveth Wells and Milwaukee Public Museum.

Ice in equatorial Africa.



Rhinoceros on his native heath.

Carveth Wells and a lion cub.

By ROBERT W. SAFFORD

Of the Post-Dispatch Staff

"AND THEN," said Carveth Wells, "there are lemmings. You find their bones in the caves of prehistoric man. They live today, but no naturalist has been able to find even one, except during migrations. Then they appear, oh, millions of them, moving slowly to the sea and laying waste to the land they traverse.

"They move through fire and water, down precipices, over almost impassable obstacles until they reach the ocean. Once there, they swim straight out and disappear. And until the next migration, which may be 18 or 20 years later, not a lemming can be found in the land."

The explorer and author, in St. Louis recently for a lecture at an educational institution, leaned back in his chair, recalling the lemming migration he witnessed in Lapland in 1924. There was a far-away look in his extraordinarily bright blue eyes. Reflectively, a strong, sun-tanned thumb alternately tapped the ball of each finger of his left hand. Considering that since 1924 he has been in many far corners of the world, the facts came readily to mind.

Exploring, hunting, studying and writing books, the last six years of Carveth Wells' life have indeed been full. Probably one of the most important of his trips was to the upper altitudes of the Mountains of the Moon in Africa, a glacier-covered "prehistoric" region where few white men have ventured. On that trip he saw vegetation that exists nowhere else in the world today, yet which grew in America millions of years ago, before man had appeared on this continent.

Tall, clean-shaven, muscular, lean of body, his complexion ruddy, he seemed out of place indoors. He appears to be about 35 years old, but the fact that he was a civil engineer in Malaysia when the World War broke out in 1914 indicates that he must be older.

Though born in England, and a graduate of the University of London, Wells has become an American citizen. His accent, however, is that of the cultured Englishman, modified by the American lecture platform.

"A lemming," he said, "is about the size of a rat. They're not as large as this glass tumbler. They're rodents, short-haired, brown in color, ranging through gray on the flanks to white on the stomach. They appear in the mountains every 18 or 20 years, particularly in Lapland."

He ran a hand through his heavy, wavy black hair, thickly interspersed with gray, he hitched one knee over the other.

"The legend is that they're from Heaven and they're looking for the lost continent of Atlantis. And, in the latter part of the legend, there seems to be some measure of truth.

"PSYCHOLOGISTS maintain that the swimming out to sea is a case of inherited instinct, that they're looking for land that once was there, but has sunk beneath the water.

"Julian Huxley, the biologist, the man who has just collaborated with H. G. Wells and Wells' son on their books, 'The Science of Life,' has checked lemming migrations as far back as there is any record. He advances the theory that there is some connection between the migrations and sun-spots. Every year there has been a lemming migration he has found there has been unusual activity in the sun. And it very well may be that their propagation is affected by certain rays."

Now a cautious listener who has been thumbing the pages of the Encyclopedia Brittanica interrupts: "The encyclopedia, he announces, lists the lemming as a small Scandinavian rodent, Lemmus lemmus, belonging to the mouse tribe. Restless, courageous, pugnacious . . . And it suggests that this line of march is a survival of the old times when there was dry land over the Baltic and North seas."

"Ah, yes," Wells smiled. "In the migration that I saw, they were moving slowly, some miles from the sea. Not in groups, but about 10 feet apart. If they were confined to this room, say, there would be one over on that mat, one on this rug and one beside the fireplace. They would not maintain an even line.

"If it takes two weeks or two years, they advance undeviatingly toward the sea. The length of time varies, of course, depending upon where they start. And they eat, oh, prodigiously. I'll never forget the time I tried to keep a lemming."

"Apparently they're like the duck-billed platypus of Australia," one of his listeners interrupted. "As you know, they eat about half their own weight a day."

"Oh, more," said Wells. "Much more. Five or six times their weight. Most extraordinary. That was the point of trying to keep this one. I put him at first in a leather camera case. In half an hour he was out, and he'd eaten all the velvet lining. Then I put him in a box lined with zinc and piled grass and moss into it until he was covered. In a short time, do you know, he'd eaten every bit of it? At last I released him.

Lemmings can't be kept in captivity.

"In Lapland they're a great scourge. The natives build huge fires and thousands of the little beasts die, but the rest move right on. On land they're remarkably tenacious of life and they're so prolific that nothing can stop them. They'll have two or three litters of young a season, with from five to seven in a litter, and the young will breed the same season, so you see it doesn't take long for a pair of lemmings to raise quite a family.

"AND when I say they march undeviatingly, I mean just that. If you should put a large packing case in front of one, say a case two or three feet high, he would not go around it. He would scramble over it, tumble down on the other side and go on."

"Do they bite?" he was asked.

"Oh, like anything, but only the married ones. That's another strange thing. Before they have bred you can handle them safely. But afterward, they'll make right for you and attack you. Fancy. They'll attach themselves to your leg and inflict a nasty bite.

"And you can't conceive the damage they do to the country. They eat the same food that the reindeer do and they make the reindeer carnivorous. The deer actually step on the lemmings and bite their heads off and eat them."

"Do they eat the bodies too?"

"No, strangely enough, just the heads. In a lemming migration you'll see hundreds and hundreds of the headless bodies and if you watch you'll see the reindeer decapitating them.

"Oh, they upset all nature. Other animals and birds that prey on the lemmings seem to know when there is a migration. They come in droves from the other countries and when the migration is at an end, they're left stranded without any food. The great snowy owls are an example. After the 1924 migration, when they were left without food, hundreds of them flew across the sea to Canada, where they were almost unknown.

"IN Lapland there is a very definite disease caused by the little beasts. They're very poor swimmers, you know, and thousands of them drown in lakes and ponds and rivers and the people drink the water and get 'lemming fever.'

"I know it's strange that they should swim out to sea when they swim so poorly, but they do. They do not have webbed feet, and they're the only animal in the world that has hair on the bottom of the feet.

"Dr. Wilfred T. Grenfell, the medical missionary of Newfoundland and Labrador, who has observed lemming migrations, discovered that the splash of an oar will drown one of them when it is swimming, and a heavy sea will do the same. Yet, some of them must survive, because they continue to migrate, but where, and how, no one knows.

"The mystery of the lemming is that no naturalist has found where they propagate or where they stay when they are not on migration."

Wells reached for a cigarette, lit it, took a puff and, after a moment or two, mentioned Africa and the Mountains of the Moon.

"Why, someone asked him, "did you call your book 'In Coldest Africa'?"

"It was cold," Wells replied. "It was jolly cold. You know, the idea that Africa is a hot, tropical country, is all wrong. So is the idea that it is a jungle country. It's not. It's a plains country, very much like America, and in the mountains, it's cold.

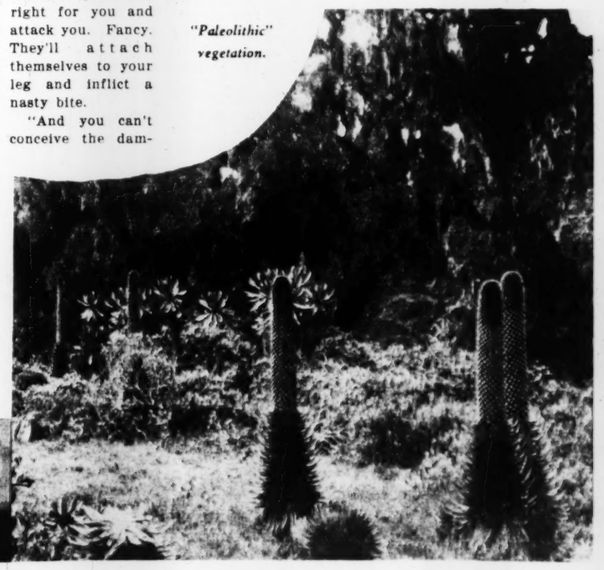
"The Mountains of the Moon, which are the least-explored part of the continent, contain the remains of the original African ice cap. But the

(Concluded on Page 7.)

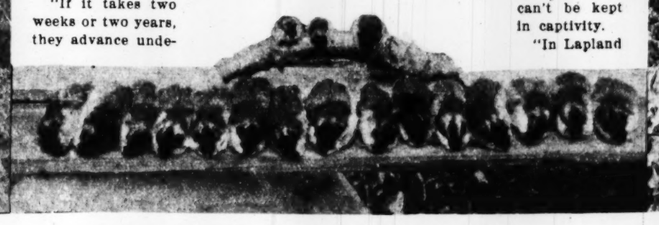


Portrait of Mr. Wells by McClelland Barclay.

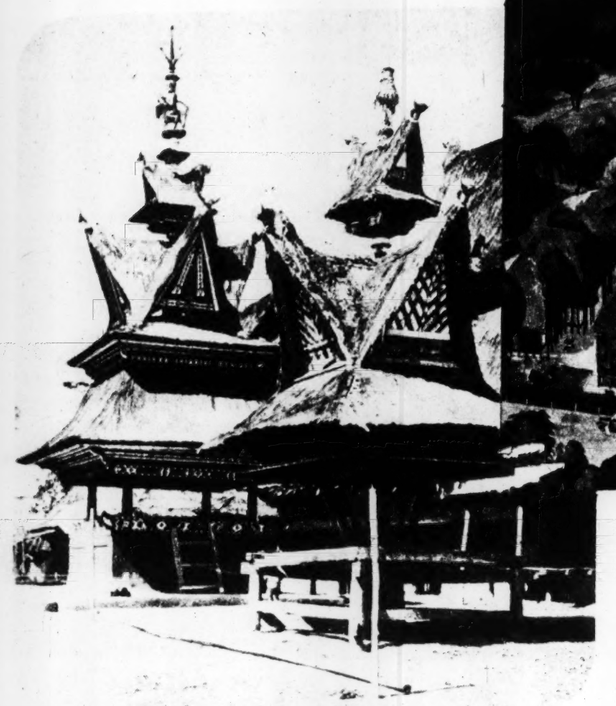
"Paleolithic" vegetation.







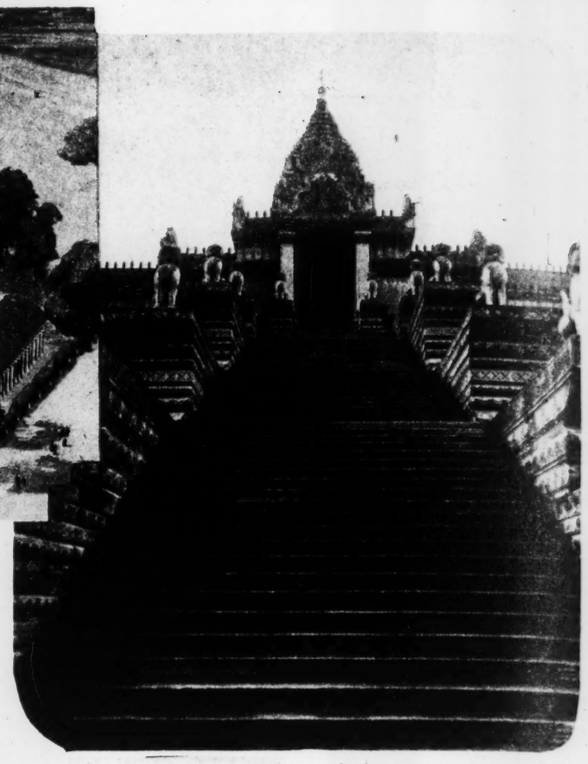
Lemmings that did not survive the migration.



The Temple of the Island of Bali in the Dutch East Indies. Built by Holland.



Recreation of a village of the Cameroon and Togo tribes, French colonies.



Replica of main stairway and one of six towers of the Temple of Angkor-Vat, 13th Century Indo-China.

THE WHOLE FRENCH EMPIRE IN MINIATURE

Overseas Colonial Assembly, Which Begins at Paris in May, Will Reveal the Tribal Dances, Food, Music and Architecture of Many Far-Flung Possessions—Other Nations Will Also Participate.

By a Special Correspondent of the Post-Dispatch Sunday Magazine

PARIS.

JUST on the outskirts of this most urbane and civilized of capitals there will be heard this summer the wild throb of tom-toms, the beat of naked feet in a circle. The night will glow with the fires of savage tribes. And through the beeches of the Wood of Vincennes there will be visible the delicate tracery of the architecture of Cambodia, the sudden thrust of a native Senegalese shrine, the white, glistening dome of a mosque.

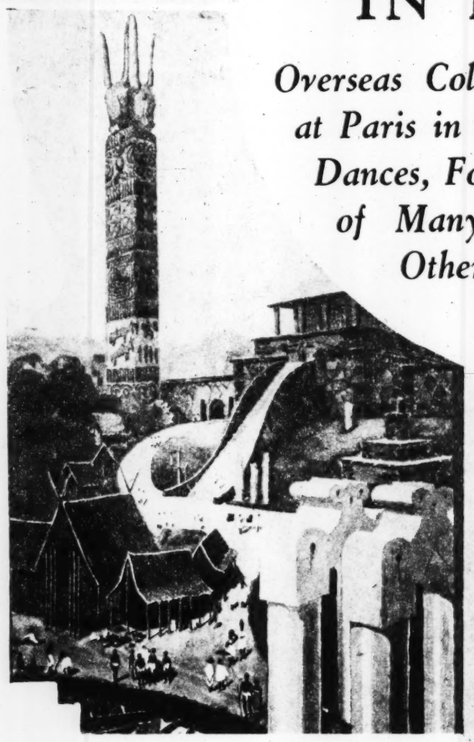
In short, France is showing off to the world. There has been created in the Wood of Vincennes a colonial exposition called the Overseas Colonial Assembly, and though other nations are participating, at the invitation of the French, it is France that is putting on the main show. Her far-flung empire is seen in miniature, all the strange, barbarous worlds that the French in their zeal for colonies have conquered. The exposition has cost France 300,000,000 francs, but the total expense to all other nations combined has been only half of this.

It is significant that the man who has dreamed and planned and worked for this exposition for 15 years or more, Marshal Hubert Lyautey, should be given the popular nickname of "Lyautey Africanus," in the manner of the ancient Romans, who were in their time such amazing colonizers. "Lyautey Africanus," who is given credit for building up France's empire during the past 40 years, has had the pleasure of seeing his dream realized. It will be possible for visitors to the Colonial Assembly, which opens in May, to round the world in a day, and most of the ports of call in this kaleidoscopic tour will be bits lifted from French colonies, with the colder climes supplied by other nations.

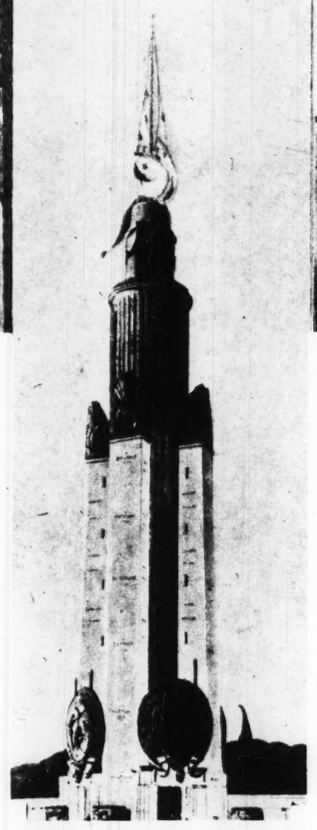
The United States is participating in this exposition, but the American newspaper correspondents and the other permanent residents of Paris haven't much to say about the American section. The other day the correspondents were taken on an official preliminary tour of the exposition grounds. They drove past the magnificent Cambodian temple that has been recreated here, stone for stone; past the central building that is to be permanent, with its lengthy frieze illustrating the history of French colonization; past Holland's fantastic principal pavilion, with tiers of roofs of diminishing size, pagoda fashion, a reminder that the Dutch are still a colonial power; past the weird building designed after the motifs of the huts of the natives of the Belgian Congo.

AND then the bus reached the American section.

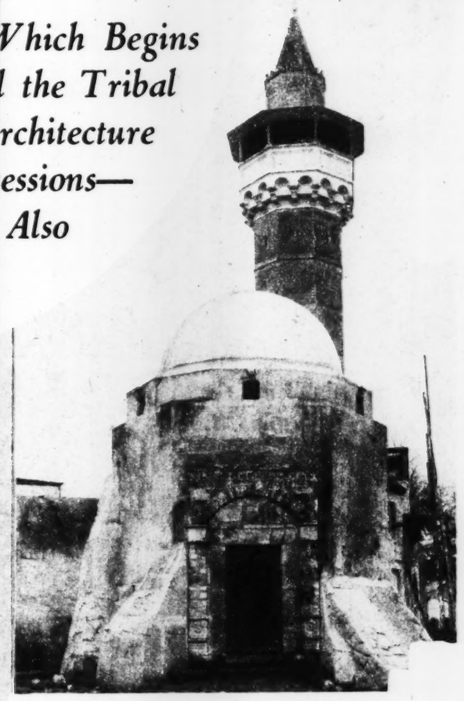
The correspondents were silent. Facing the roadway is the replica of Mount Vernon, a graceful and charming little building. But crowded close to it, robbing it of whatever effect it might have, as one correspondent wrote in a dispatch to his paper, are two flanking lines of undistinguished, box-like buildings. The whole looks crowded, skimpy and cheap. The correspondents didn't even bother to get out of the bus. It is the concensus of opinion among them that the lamentable showing is the result of a stupid mistake on the part of some American official, who heard that it was to be a colonial exposition and immediately thought that this could mean nothing else than what the term commonly means in the United States—a period in American history. So we have a replica of Mount Vernon—we are still shown as a colony. Someone has ironically suggested that perhaps we intended to supply an exhibit for the British, who declined to take part, giving as the reason the fact that the Government could not afford to do a really first-class exhibit and would not be satisfied with anything less than that.



Reproduction of Royal Palace of King Hova and the Tower of Bulls, Madagascar.



Memorial tower to soldiers killed in the French colonial service.



Reproduction of Mosque and Sacred Tomb of Tunisie.

The assembly's exhibition will reach from the ice of Greenland to the warm lagoons of the Marquesas. Four hundred palaces, pagodas, and pavilions represent 14 distinct nations. A hundred distinct tribes, their foods, songs, instruments of music, war and livelihood, have been assembled. Three thousand natives, the majority brought by airplane, have come from overseas colonies, assembling from the foreign protectorates of the United States: Porto Rico, the Philippines, Panama, Alaska, Samoa, and the Virgin Islands; from Denmark, the Dutch East Indies; from the colonies of Italy and Belgium and from all the far-flung colorful foreign regions colonized by France; from Indo-China to savage Senegal, brooding mysterious Madagascar; happy Martinique; the romantic Marquesas, and historic Morocco, Tunis and Algiers.

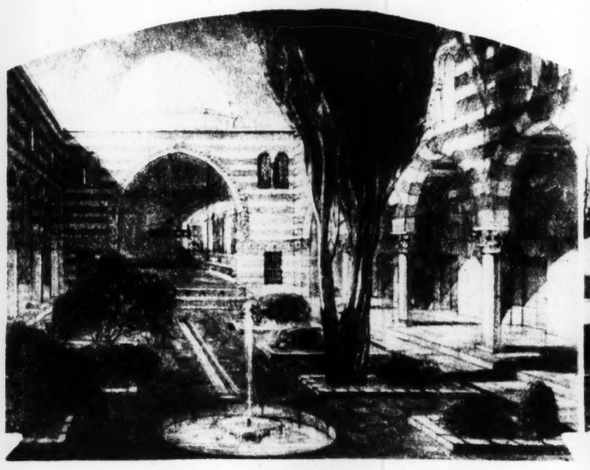
ALONG the shores of the great oval lake in Vincennes, on either side of wide driveways, cut specially through the national forest, stands a marvelous collection of vividly contrasting structures. The "La cite des Informations" is typically one of the twentieth century. It is a mammoth fact library where, besides France, and all her overseas possessions, are represented Argentina, Italy, Belgium, Holland, Portugal, Greece, the Union of South Africa, Canada, Denmark, Persia, the United States and Haiti. Here all information pertaining to these countries is supplied. There is a large theater for conferences and the presentation of documentary films. Here will meet a dozen international conferences of world-wide importance. In addition to this general building of information, Holland, Denmark and Italy have erected distinctive pavilions. A Hindustan section, a fairy-like copy of the Palace of Agra, has been built by the subscription of an Indian Princess.

As a complete tale of colonization the Colonial Museum, an oblong building of solid stone, is probably the most important structure, because it will continue as a permanent home to house the history of France's success in various corners of the world.

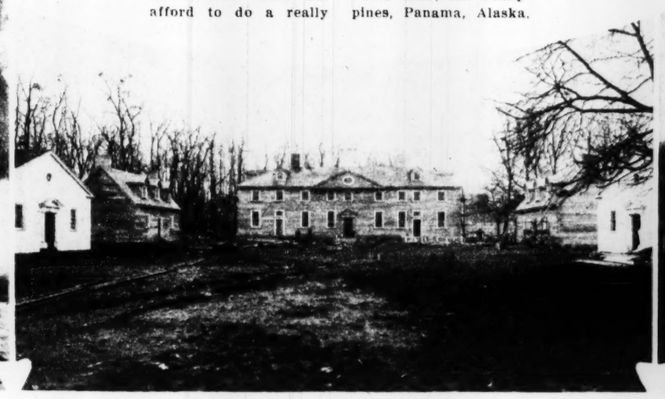
THE building is 264 feet by 180. Upon its outer surface is carved a tremendous fresco, so that men 1000 years from now can read the story of the colonial effort in the nineteenth century, just as we today read the monuments of Egypt. This colossal tapestry in stone is the work of a French sculptor, M. A. Janniot. Hewn in white anjou stone, it covers 3760 square feet and depicts in pictorial fashion the story of France's colonial endeavor, the symbolism of a score of native tribes, and presents imaginatively the material contributions made by each colony to the mother land. In the center stands the Goddess of Abundance, accompanied by Peace and Prosperity, receiving gifts from the far-off possessions: rubber, phosphates, cotton, fruits, rice and wheat. The principal French ports which receive them, Marseilles, Bordeaux, Havre, the airport of Le Bourget are represented allegorically.

The whole assembly presents an amazing clash of forms and color: the dark red of a tempie in Senegal bristling with long stakes on the ends of which the heads of the enemy taken in battle were hung, the gleaming white of Mosques from Tunis, the sombre hues of Angkor-Vat, the browns of the thatch of the South Sea Islands, all stand out the more clearly against the green leaves of chestnut, oak, beech and poplar.

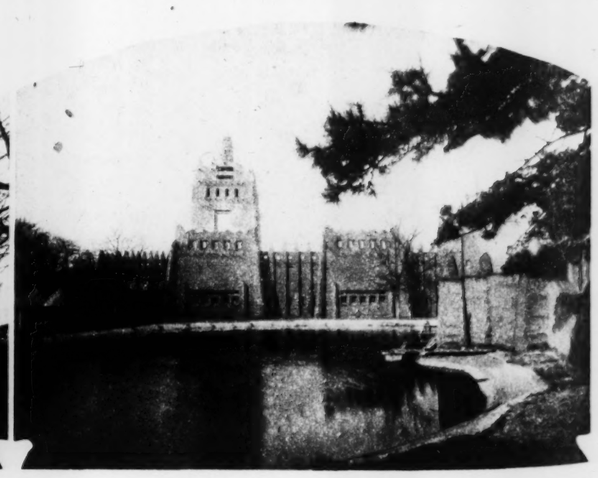
Here looms an Icelandic fisher hut, beside an artificial iceberg. Here is a Congo chief's palace, 90 feet in diameter, like a gigantic artillery shell. Madagascar proclaims itself in a giant tower, surmounted by four bulls' heads which play such a role in the folk lore of the "Great Red Island."



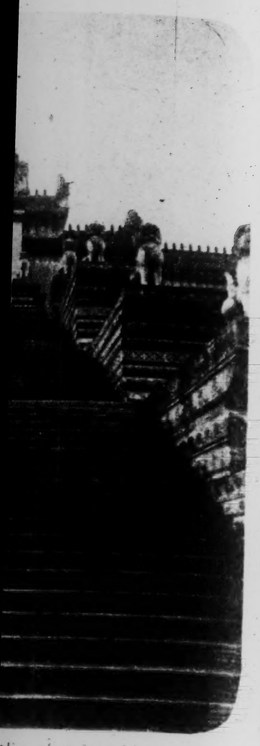
Reproduction of an Arab palace in Syria.



The American exhibit, recreation of Mount Vernon, George Washington's home.



Replica of a Sudanese village.



plica of main stairway and one six towers of the Temple of gkor-Vat, 13th Century Indo-China.

formation pertaining to these
ies is supplied. There is a large
r for conferences and the pres-
on of documentary films. Here
eet a dozen international con-
es of world-wide importance. In
n to this general building of in-
ion, Holland, Denmark and Italy
rected distinctive pavilions. A
tan section, a fairy-like copy of
lace of Agra, has been built by
scription of an Indian Princess.
complete tale of colonization
onial Museum, an oblong build-
solid stone, is probably the most
nt structure, because it will
e as a permanent home to
the history of France's success
us corners of the world.

E building is 264 feet by 180,
pon its outer surface is carved
tremendous fresco, so that
000 years from now can
the story of the colonial
in the nineteenth century.
we today read the monu-
f Egypt. This colossal tapes-
tone is the work of a French
M. A. Janniot. Hewn in
anjou stone, it covers 3700
feet and depicts in pictorial
the story of France's colonial
, the symbolism of a score
e tribes, and presents imagi-
the material contributions
each colony to the mother
n the center stands the God-
Abundance, accompanied by
nd Prosperity, receiving gifts
e far-off possessions: rubber,
es, cotton, fruits, rice and
The principal French ports
eceive them, Marseilles, Bor-
deaux, the airport of Le Bour-
represented allegorically.
whole assembly presents an
clash of forms and color: the
d of a temple in Senegal
with long stakes on the ends
the heads of the enemy taken
were hung, the gleaming
Mosques from Tunis, the
hues of Angkor-Vat, the
f the thatch of the South Sea
ll stand out the more clearly
he green leaves of chestnut,
h and poplar.

ooms an Icelandic fisher hut,
artificial iceberg. Here is a
ef's palace, 90 feet in diam-
a gigantic artillery shell.
ar proclaims itself in a giant
mounted by four bulls' heads
ay such a role in the folk-
e "Great Red Island."



ge.

"I'M the WORLD'S BIGGEST HICK," Says SINCLAIR LEWIS

The Recent Row Involving Theodore Dreiser Is but One of a Series in Which the Nobel Prize Winner and His Pugnacious Temperament Have Figured

By ARTHUR STRAWN

A Special Correspondent of the Post-Dispatch Sunday Magazine

NEW YORK.

"I'M the world's biggest hick; every time I leave my farm I get into trouble."

Those words were recently uttered by the man who lately received the Nobel Award for Literature, the bumptious, red-headed Sinclair Lewis. And in all justice to him it must be acknowledged that no author ever described himself more frankly and accurately. His severest critics may deny that Lewis has genius as a novelist, but even his best friends are compelled to admit his superlative talent for provoking a row.

His latest scrap is still a subject of heated discussion, but it is probably destined to become known as one of the most scandalous episodes in the history of American literature. Certainly it presented a rare spectacle: that of Lewis getting up before a group of writers and critics to make an after-dinner speech and instead using the opportunity to accuse Theodore Dreiser of being a plagiarist, for which he received from Dreiser two sharp slaps on the face. That was the incident that inspired Lewis' remark, quoted above, although it wasn't the first time Lewis talked himself into trouble and it probably won't be the last.

Many years ago, while still a youngster in Wisconsin, Lewis started his first row by boldly declaring to his classmates and teachers in Sunday school that the story about Jonah swallowing the whale was a plain lie and he wouldn't believe it. This gained him some slight local notoriety, in addition to his expulsion from the school. At Yale he became known about the campus as a rather belligerent non-conformist, although for some still unexplained reasons managed to avoid any overt clashes with either his fellow students or the faculty. At the end of his junior year at Yale, however, he abandoned college and went to live for a year at Helicon Hall, the co-operative community of radicals which Upton Sinclair had established in New Jersey. Then he went back to Yale, was graduated a few years later had some short stories published in the magazines.



"Dreiser raised one of his huge hands and slapped Lewis on the face."

THERE was a class reunion and Lewis was called upon to make a speech. Instead of making the usual polite remarks about dear old Yale and her infallible sons, Lewis improved the occasion by delivering a lecture in which he accused his classmates of being a hopeless agglomeration of conceited snobs. But the anticipated row failed to develop. Much to Lewis' surprise, his classmates took the lecture to heart, all but burst into tears, contritely confessed the error of their ways and vowed to sin no more.

In due time Lewis achieved fame with his "Main Street" and "Babbitt," although he gained in the process a reputation for producing books that offended vast sections of the American people. He made few personal sallies in the same direction. It was not until he began work on "Elmer Gantry," his portrayal of a preacher who was also a charlatan, that Lewis again stepped into the limelight as a novelist who could be annoying without the aid of his books.

On the night of April 19, 1926, he was invited to speak from the pulpit of the Linwood Boulevard Christian Church in Kansas City. Why he was invited to speak there in the first place is not entirely clear, for his writings were not such as would be likely to please the taste of any ordinary body of church-goers. Perhaps it was naively believed that gathering material for a novel on preachers had made him a God-fearing man and that he had a message to offer; or perhaps he was merely expected to discourse on the beauties of literature. Well, he did deliver a message, but a decidedly unexpected one. He mounted the pulpit and cut loose with a blast against the old-time religion that must have made William Jennings Bryan's wings curl with fury.

"Is there no joy, no greatness, in living?" Lewis demanded in the course of his harangue. "Is it the fear of hell that makes us good? If this theory is part of the Christian religion, then damn your Christian religion!"

AND then Lewis performed an experiment to demonstrate to his audience that if there was a God in heaven, He was really a good scout and very sparing of His thunderbolts. Lewis took out his watch, defied God to strike him dead, and gave God 10 minutes in which to make up His mind about the matter.

"Here is a lovely chance," declared the future winner of the Noble Prize for literature, "for God to show what He can do."

As everyone knows, God did not strike Lewis, probably foreseeing the day when the job would be handled by Theodore Dreiser. Nevertheless, the affair provoked considerable comment. The pious, of course, wrathfully condemned it as blasphemy, which, of course it was, but even those who shared Lewis' atheistic convictions were inclined to regard the demonstration as a display of childishness, and one in very poor taste.

It was in 1926, too, that Lewis refused to accept the Pulitzer Prize for his novel "Arrowsmith," delivering himself of a sharp denunciation of literary awards in general and, by implication, taking at the same time a crack at his fellow authors who had accepted the award on other occasions.

Lewis continued to write books, but he didn't erupt again in person until he received the Nobel Prize last year. There were, of course, a number of American critics who publicly declared that the selection of Lewis for the honor was a dubious compliment to American literature, and this evoked a number of retaliatory statements from



Sinclair Lewis.



Theodore Dreiser.

Lewis. On the whole, however, he restrained himself admirably, and in his speech of acceptance at Stockholm he paid many of his fellow writers in America handsome compliments, and particularly laudatory was he of Theodore Dreiser. At this there was some rejoicing in the United States, for there had existed a sort of feud between Dreiser and Lewis and everyone now thought that the hatchet had been buried.

The feud began in 1928 when Dorothy Thompson, who is Mrs. Sinclair Lewis, published a book, "The New Russia," which was a collection of a series of newspaper articles she had written about Russia. Two months later Dreiser published a book, "Dreiser Looks at Russia." It was immediately seen that a number of passages in Dreiser's book were almost word for word identical to passages in Dorothy Thompson's book. She immediately demanded an explanation from Dreiser and declared that he should have called his book "Dreiser Looks at the Evening Post" — which was the newspaper in which her articles had originally appeared. Dreiser said the similarities were due to their having used the same source materials in Russia, which Miss Thompson promptly denied. She threatened to sue Dreiser for plagiarism and he threatened to sue her for libel, but neither of them did anything about it and the matter was dropped. Up to this time Lewis and Dreiser had been on very friendly terms, but Lewis came to his wife's defense and pointed out to newspapermen that on two former occasions Dreiser had published writings remarkable for their likeness to the previously published works of other authors. That, naturally, marked the end of a beautiful friendship between the two authors, but when Lewis praised Dreiser so earnestly at Stockholm everyone assumed that the feud was over.

AT LEAST that seems to have been the assumption of Ray Long, editor of Cosmopolitan, for when he decided to give a dinner at the Metropolitan Club in honor of Boris Pilnyak, a Russian novelist, he included Lewis and Dreiser among the 22 writers and critics who were invited. The dinner took place on March 19. Lewis had previously been asked if he would make a short speech and he had said he would be glad to do so.

The dinner came off in grand style, and though Mr. Boris Pilnyak doesn't understand English, he was seated between two men who speak Russian and he seemed to be enjoying himself as much as the others. After the dinner came the speech making. The guests included Irvin Cobb, Heywood Broun, Rupert Hughes and others. The first speaker called on by Ray Long was Lewis. Lewis got up, looked over the guests, and out of a clear sky, remarked:

"I don't see why I should be called on to make a speech to a company which contains a man who stole 2000 words from my wife's book on Russia and which also contains two sage critics who have constantly attacked my work."

Needless to say, this remark caused some surprise. Dreiser flushed but said nothing. And Ray Long quickly arose, and as if Lewis had said nothing at all out of the ordinary, suavely introduced Irvin Cobb. Cobb then told Pilnyak how glad they all were to be with him and concluded by saying, "You see, we don't know your work well enough yet to be jealous." And the speech-making continued as though no bomb had been exploded.

BUT as soon as the amenities were concluded, Dreiser invited Lewis into an adjoining room to have the matter out. Their voices grew steadily louder, a table was pounded and other guests dropped in to see how the two famous men were getting along. They came in just in time to see Dreiser raise one of his huge hands and slap Lewis on the face, and then raise the other hand and slap him on the other cheek. Friends rushed between them. Apparently more amazed than hurt, Lewis walked into the larger room and to those who had not witnessed the affair calmly announced: "Dreiser just slapped me twice."

This incident, however, didn't break up the jolly party in Boris Pilnyak's honor; perhaps it even made him feel more at home. Nevertheless, Lewis and Dreiser were kept apart the rest of the evening. A few days later the story leaked out and both Dreiser and Lewis were interviewed. Dreiser, who is 59 years old, defended his action by saying that any man would have done the same thing under the circumstances, and said that he would do it again if insulted, although he expressed surprise that Lewis, who is 13 years his junior, didn't strike him back. Lewis, when interviewed, described the incident as "outrageous and scandalous." Oddly enough, all through the interview Lewis referred to Dreiser as "Theodore," and a few days later, while making a speech on American literature in Toledo, he extolled Dreiser's writing and made no reference to the plagiarism charge or the slapping.

It is barely possible that this affair will incline the Nobel Prize winner to restrain his impetuousness in the future. He may resolve to keep out of trouble by sticking to his farm and devoting himself exclusively to writing. Some say that it would be a great gain for literature, but there are others who insist that Lewis' personal scraps are more interesting than his books. Chances are that Lewis, having red hair and a literary talent, too, will continue to satisfy both groups.



Mr. and Mrs. Sinclair Lewis.

What the Wilkins' Submarine Polar Adventure Owes to Jules Verne's Fancy

Many Particulars in Which the Craft Which Will Battle the Ice From the Bottom of the Ocean Resembles the Fantastic "Nautilus" in the Famous Novel.



"The side walls were gradually closing in."



"A shoal of Argonauts."



"A window opened into this unexplored abyss."

THREE ILLUSTRATIONS FROM AN ENGLISH TRANSLATION OF JULES VERNE'S "TWENTY THOUSAND LEAGUES UNDER THE SEA," PUBLISHED IN 1874.

By GUY FORSHEY

Of the Post-Dispatch Sunday Magazine Staff



A PROPHECY of 60 years ago, regarded at the time as an extravagant dream of the fantastic, utterly beyond all possibility of realization, will be fulfilled in substance this summer if Sir Hubert Wilkins and his crew emerge successfully from their attempt to cruise under the ice fields of the North Polar seas in a submarine.

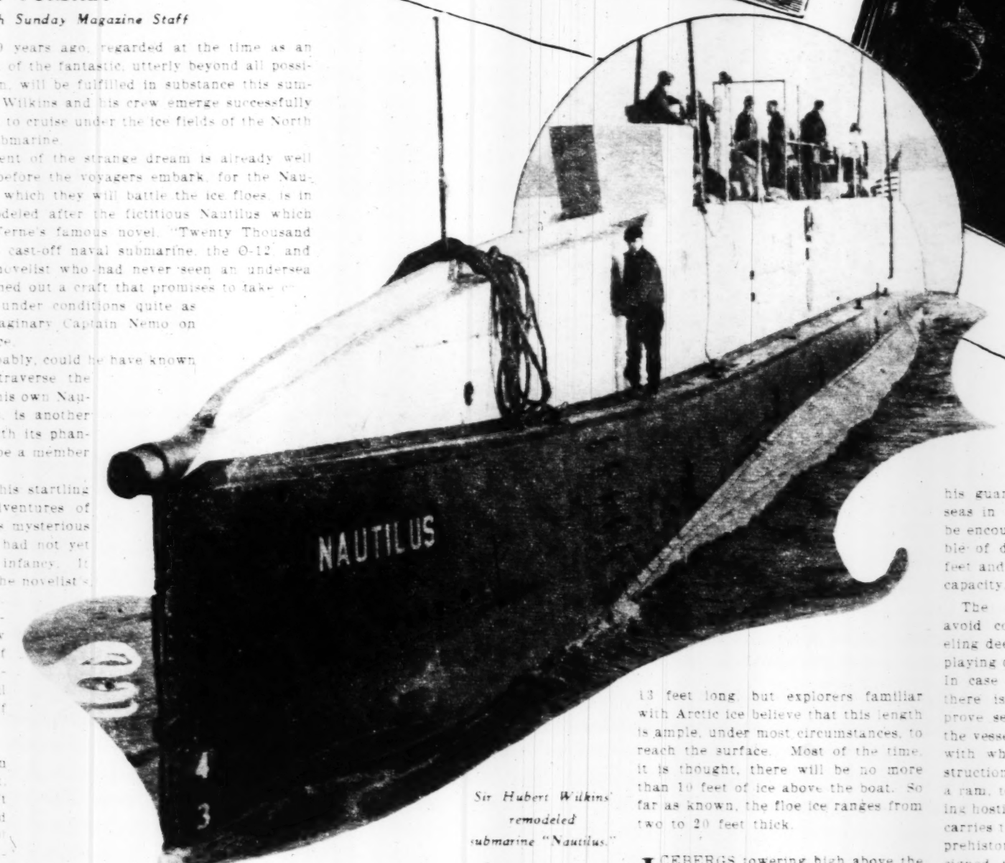
Indeed, fulfillment of the strange dream is already well under way, even before the voyagers embark, for the Nautilus, the craft in which they will battle the ice floes, is in many respects modeled after the fictitious Nautilus which roved the ocean bottoms in Jules Verne's famous novel, "Twenty Thousand Leagues Under the Sea." Utilizing a cast-off naval submarine, the O-12, and borrowing ideas libgrally from the novelist who had never seen an undersea boat, the Wilkins engineers have turned out a craft that promises to take care of itself and its intrepid occupants under conditions quite as trying as those which beset the imaginary Captain Nemo on his voyage under the South Polar ice.

It would have delighted Verne, probably, could he have known that his grandson would one day traverse the ocean depths in a ship modeled after his own Nautilus. This circumstance, it happens, is another bond linking the modern Nautilus with its phantom original. Jean Jules Verne will be a member of the Wilkins expedition.

It was in 1869 that Verne wrote his startling novel, in which he depicted the adventures of Professor Aronnax on Captain Nemo's mysterious vessel. At that time the submarine had not yet emerged from its prolonged stage of infancy. It had never been employed, except in the novelist's imagination, for an extended cruise. It was a clumsy affair, capable of remaining under water for only a few hours at a time, and its sum total of accomplishment to date was the sinking of one ship in the American Civil War, a feat achieved at the price of sinking itself in the bargain.

BUT the submarine evolved in Verne's mind was a magnificent, powerful and self-sufficient craft, a gigantic, iron-clad, double-walled monster of the deep, propelled at 50 miles an hour by electricity. Water ballast tanks enabled it to dive to the sea bottom or rise to the surface at its master's will. Huge electric searchlights illuminated the sea floor for half a mile in any direction. The ends of its cigar-shaped hull provided great storage tanks for reserve oxygen. In its 232 feet of length and 26 of breadth were contained living quarters for captain and crew of 20 or more, kitchen, dining rooms, library, even a museum for collection of specimens of deep sea life. Glass wall sections, protected by sliding panels, permitted view of enchanting submarine gardens and grotesque denizens of ocean grottos. And there was a compartment from which the adventurers, clad in divers' suits, might leave the boat and explore the sea bottom on foot.

Its namesake even at this date, 62 years after the model was conceived, can scarcely hope to be such a boat as was the Nautilus of fiction. It is neither so large nor so swift. It measures only 175 feet in length and must content itself with a maximum surface speed of 14 miles an hour, and an under-water speed of nine or so. Laden with enormous stores of provisions for its crew and oil for its two engines, it cannot afford such commodious and luxurious living quarters as Captain Nemo seems to have required. Sir Hubert will have to get along without a pipe organ, without a room full of old masters and a fair-sized city library. He won't even have a smoking room. But there will be quarters more comfortable probably than any heretofore enjoyed by Arctic explorers. There will be the diving compartment to permit forays on the sea floor. There will be the observation window of fused quartz, through which strange sights of the deep may be seen and there will be a powerful searchlight to illuminate the dark, green depths for many yards around. In the matter of safety devices for combatting the rigors of Arctic travel the modern edition of the Nautilus will quite surpass its model. To guard against the possibility that wide fields of unbroken ice may keep the craft below the surface indefinitely, special conduit-like drills have been installed to permit the occupants, in time of need, to bore upward through 60 feet of ice for air. The largest of these is two feet in diameter and hollow. Through this, after it has bored its way to the surface, the men will be able to leave and ascend to the top of the ice pack, either for scientific study or, in emergency, to escape from a submarine prison. The "escape" tube and drill is only 13 feet long, but explorers familiar with Arctic ice believe that this length is ample, under most circumstances, to reach the surface. Most of the time, it is thought, there will be no more than 10 feet of ice above the boat. So far as known, the floe ice ranges from two to 20 feet thick.



Sir Hubert Wilkins' remodeled submarine "Nautilus."

ICEBERGS towering high above the water and extending hundreds of feet below the surface, are never encountered in the Arctic Ocean. They are born of glaciers on land. Those found in the North Atlantic slip off the coast of Greenland and are carried southward by the Labrador current.

Wilkins expects little trouble from the icebergs, but he means to be on his guard when passing through the seas in which the bergs are likely to be encountered. The Nautilus is capable of descending to a depth of 250 feet and full use is to be made of this capacity.

The expedition will attempt to avoid collisions with bergs by traveling deep and keeping the searchlight playing constantly in the waters ahead. In case of jams in ordinary floe ice, there is other equipment that may prove serviceable. The snub nose of the vessel is armored with a long ram, with which she can batter down obstructions—the Nautilus of fiction had a ram, too, but it was used for battering hostile ships—and on her back she carries three sharp fins like the fins of prehistoric saurians. These are designed to enable her to cut a path through the ice if caught from below. Her periscope stem is flexible, like the trolley pole on a street car, so that when it strikes an obstruction it will simply fold back in the manner of a jack-knife blade, thus guarding against loss of the vessel's "eye."

Observers are not everywhere optimistic about the success of this strange voyage. In spite of the fact that more than 1200 applications have been received, begging for passage on a craft which can accommodate a crew of only about 20, the average citizen, accustomed to the reassuring presence of solid ground below and open air above, stands appalled at the thought of a 3000-mile journey with deep sea below and ice above. In the popular mind, it may be safely said, the venture seems more hazardous than any polar undertaking since the ill-fated voyage of Andree's ballon. What unknown perils may lurk in those mysterious Arctic depths? What formidable deep sea monsters may be encountered in waters teeming with more life than abounds in any other ocean? What accidents may happen to mechanical apparatus during the long dark days beneath the pole? What if the power should fail or the drills be found incapable of driving to the surface? In the event of such emergencies, says Sir Hubert, much of the apparatus can be operated by hand, and since the vessel will have positive buoyancy at all times, it will rise against the bottom of the ice at once when not under power, thus allowing the men to find their way to the surface in case of need. Another factor of safety, he points out, is the diving compartment through which a man in diving dress can step into the water beside the vessel.

THIS will enable the crew to get out and make repairs beside the vessel just as if it were a stalled bus on a hot and dry roadside. If disaster overtakes the Nautilus when under and all the men might escape from this compartment and reach the surface with the aid of "artificial lung" recently perfected by the United States Navy. And besides these safeguards there will be powerful radio equipment to permit two-way communication with the world even from beneath the ice. Despite its amazing electrical paraphernalia (existing at the time only in the imagination), the Nautilus of fiction had nothing like radio, although it was possible for a diver to keep in touch with his ship by telegraph when off on a hunt on the ocean floor.

Wilkins appears to have implicit confidence in his vessel's ability to cope with any situation that may arise. Indeed, he is so sure of success that he is planning to take Lady Wilkins along on the journey. She will be the first woman on board and the first woman to go on a lengthy cruise in a submarine. The perils ahead disturb her not at all. Says she: "I will be glad to live on a submarine much as I would on an ocean liner. Of course, if the voyage takes months it may prove tedious, but at any rate it will be comfortable."

Whatever the public may think about the foolhardiness of the venture, the Nautilus has in its future passen-

(Concluded on Page 7)



Sir Hubert Wilkins, Mrs. Sloan Danchower, wife of the explorer's chief officer, and Jean Jules Verne, grandson of the famous novelist.

THE S
OF A



Henri Gaudier.

By M. W. CHILDS

Of the Post-Dispatch Sunda Magazine Staff



THIS difficult
here that it
pened in the
ninth century
strange
passionate
devotion of
Gaudier for
Brzeska
young
looked like a cross between a sat
a satyr, for the sad-looking
touched by the beginning of
the first intimations of matur
detached onlookers it had
privation and hardship and
ation—a mystic and medieval
The story of this love is
"savage Messiah," by H. S. E
fred Knopf, Inc.). It is wi
tribute to Gaudier's genius a
illustrated by photographs
sculpture, which now command
ous prices from museums a
vate collectors. But it is poss
Gaudier may go down to p
not for the stone that he ca
by the legend of this lo
tragic and deathless strain
life as it touched that of Mis
They met for the first time
reading room of the St Geneviè
brary in Paris during the early
of 1910. Miss Brzeska was
old, "small, flat-chested, with
of chin, thin lips, tilted nose, w
wrists and high cheek
up to meet the large
spring strange, tired eyes
often stared big and vacant
of a sudden melted into
story. If she were eccentric
her life had been a succes
miserable disillusionments. F
earliest childhood in Cracow
her life had been a succession
shattering tragedies, recurring
most monotonous pattern
she was cursed or bewitch
was solitary, queer, given to
her imaginary terrors for
sadness, but proud, inco
proud. She was proud because
loved she would become
world's greatest writers.

From the first she was attr
Gaudier. She looked across
his face, under the reading
looked poor and tired and
her—and at the same time
cruel like a panther. It was
quality which fascinated
writes, because it reminded
own violently contrasting mo
was 18, one of thousands of
ling, poverty-ridden artists
Each night he came to the
rieve Library to study
drawings.

Gaudier was drawn to her,
made persistent and succes
tempts to sit next to her
fact that she was carrying on
tion with a Russian neare
ace, who also came each nig
library. She had decided
deliberately to have a love af

dventure
's Fancy

in Which the
ch Will Battle
m the Bottom of
Resembles the
stic "Nautilus"
in the Famous
Novel.



depths? What formidable deep sea monsters may be encountered in waters teeming with more life than abounds in any other ocean? What accidents may happen to mechanical apparatus during the long, dark crawl beneath the pole? What if the power should fail or the rills be found incapable of driving to the surface? In t of such emergencies, replies ert, much of the apparatus can ated by hand, and since the ll have positive buoyancy at it will rise against the bot e ice at once when not under thus allowing the men to cut y to the surface in case of Another factor of safety, h it, is the diving compartment which a man in diver's dres into the water beside the ship

will enable the crew to get and make repairs out e the vessel, just as though a stalled bus on a high roadside. If disaster over- Nautilus when under water men might escape through partment and reach the sur- the aid of the new ung recently perfected by d States Navy. And besides egards there will be power equipment to permit two- unication with civilization beneath the ice. With all ing electrical paraphernalia at the time only in Verne's ion the Nautilus of fiction ing like radio, although it ble for a diver to keep in his ship by telegraph while out on the ocean bottom.

appears to have full confi- his vessel's ability to cope situation that may arise. In is so sure of success that he to take Lady Wilkins along rney. She will be the only n board and the first woman a lengthy cruise in a subma- perils ahead disturb her Says she: "I will be able n a submarine much as I an ocean liner. Of course, oyage takes months it may ious, but at any rate I shall table."

er the public may think foolhardiness of the venture, lus has in its future passen-

(Concluded on Page 7.)

THE STRANGE LOVE AFFAIR OF A "SAVAGE MESSIAH"

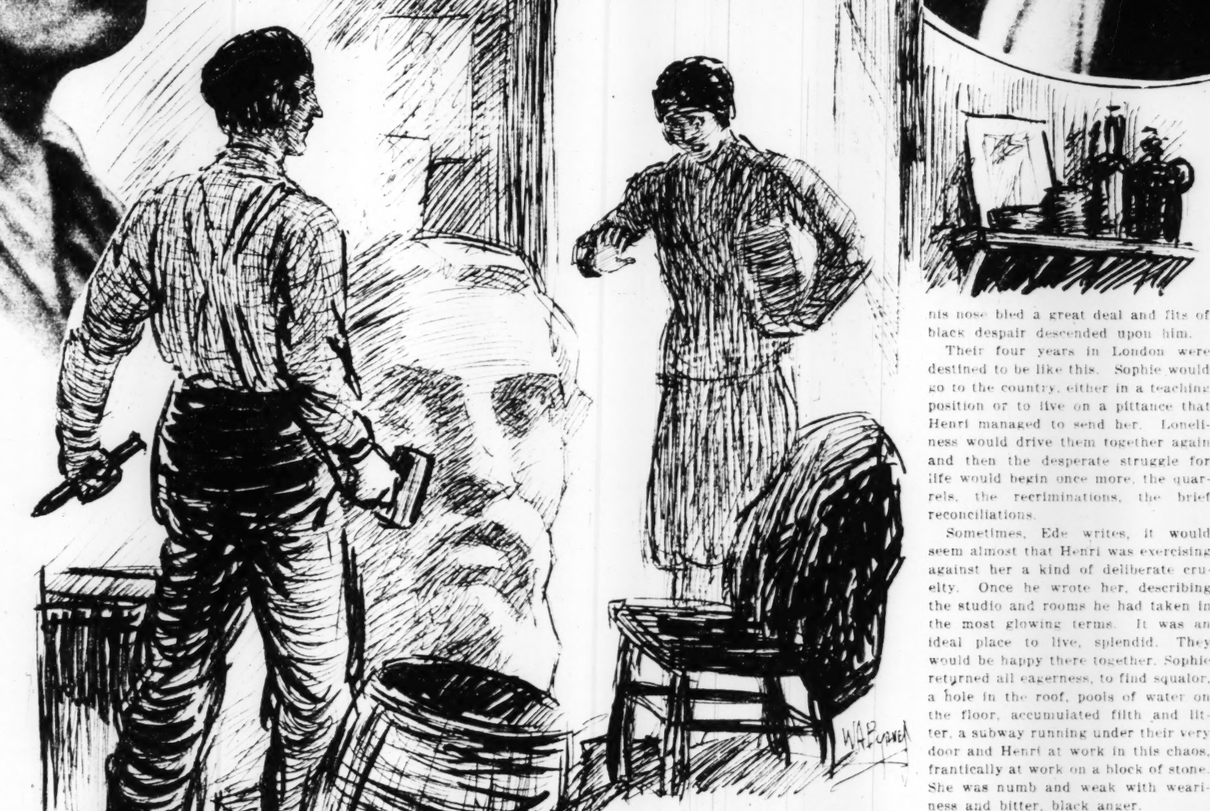
A Record of the Mystic Attachment Between Henri Gaudier, Whose Sculpture Was to Become World Famous, and Sophie Brzeska, Who Was Twenty Years His Senior.



Henri Gaudier.



Sophie Brzeska.



"Sophie returned to find squalor, a hole in the roof, pools of water on the floor, accumulated filth and litter."

By M. W. CHILDS

Of the Post-Dispatch Sunday Magazine Staff

IT IS difficult to believe that it happened in the twentieth century, this strange love, this passionate selfless devotion of Henri Gaudier for Sophie Brzeska—of the young boy, who [illegible] like a cross between a saint and [illegible] for the sad-looking woman, [illegible] by the beginning of age and [illegible] intimations of madness. To [illegible] onlookers it had—with its [illegible] and hardship and long sepa- [illegible] a mystic and medieval flavor. [illegible] story of this love is told in [illegible] Messiah," by H. S. Ede (Al- [illegible] Knopf, Inc.). It is written in [illegible] to Gaudier's genius and it is [illegible] by photographs of his [illegible] which now commands fabu- [illegible] from museums and pri- [illegible] collectors. But it is possible that [illegible] may go down to posterity [illegible] the stone that he carved but [illegible] legend of this love, by the [illegible] and deathless vibration of his [illegible] touched that of Miss Brzeska.

[illegible] met for the first time in the [illegible] room of the St. Genevieve Li- [illegible] in Paris during the early spring [illegible]. Miss Brzeska was 38 years [illegible] small, flat-chested, with a point- [illegible] thin lips, tilted nose, sensitive [illegible] and high cheek bones which [illegible] meet the large eyelids shel- [illegible] strange, tired eyes, eyes that [illegible] stared big and vacant and then [illegible] seemed melted into roguish intil- [illegible] as if she were already markedly [illegible] It could not be wondered at, [illegible] life had been a succession of [illegible] disillusionments. From her [illegible] childhood in Cracow, Poland, [illegible] had been a succession of mean, [illegible] tragedies, recurring in an [illegible] monotonous pattern, as though [illegible] cursed or bewitched. She [illegible] very queer, given to brooding [illegible] fantasy terrors, forebodings of [illegible] but proud, inordinately [illegible] She was proud because she be- [illegible] would become one of the [illegible] greatest writers.

[illegible] the first she was attracted to [illegible] She looked across at the [illegible] under the reading light. He [illegible] tired and tired and gentle—to [illegible] at the same time alert and [illegible] a panther. It was an incon- [illegible] which fascinated her. Ede [illegible] because it reminded her of her [illegible] violently contrasting moods. He [illegible] one of thousands of strug- [illegible] poverty-ridden artists in Paris [illegible] but he came to the St. Gene- [illegible] Library to study anatomical

[illegible] was drawn to her, too. He [illegible] persistent and successful at- [illegible] to sit next to her, despite the [illegible] she was carrying on a flirta- [illegible] with a Russian nearer her own [illegible] also came each night to the [illegible] She had decided, coldly and [illegible] calmly, to have a love affair with this Russian, in the hope that she might thus resolve, for a while at any rate, the unrest and unhappiness at the center of her being. But Gaudier was persistent. He diverted her attention from the Russian.

One night she let him walk as far as the door of her hotel with her. They discovered they were both alone, that they both had overwhelming ambitions. Gaudier was fascinated by her. And Sophie in her turn felt that this must be the understanding friend for whom she had always searched. "I am too old for you, really," she said, "but I will be a mother to you, if you agree."

FOR a short time they were marvelously happy together. He was content with her motherly love. They took long walks, they visited the Louvre. Usually it was Gaudier who talked, of his schemes, his plans, his hopes, his views on art and life. And Sophie listened, happy beyond belief at having found this perfect friend. Ede says that it may very well have been the happiest period in the lives of both.

They were both on the verge of starving. Miss Brzeska was ill from over-anxiety and under-nourishment. Gaudier was weakened from lack of food, his hands always moist, his cheeks hollow. His family in the provinces was chagrined at the way he lived. He had been such a bright boy, he had won scholarships, he had studied in England and Germany with the aid of these scholarships, he was destined for a successful business career. And now this! But nevertheless they sent him a little money when it was possible.

Of Miss Brzeska and his love for her he wrote to a friend in Germany at this time:

"She is a poet, and her ideas on the family, society and Western civilization are the same as ours; she has an entirely independent nature, is an anarchist—simple and naturally, has a beauty a la Baudelaire—and might have stepped out of Fleurs du Mal. She is lithe and simple, with a feline carriage and enigmatic face, the fine character of which reflects her most intimate thought—planes combining, in the most surprising manner, impressions of age and of youth in alarming contrast. In a word, we are both as mad as hatters.

"Would you believe it, last Sunday we talked from 8 in the morning until 3 in the afternoon without noticing how the time had passed. I told her of my ideas about art for art's sake, and she explained hers on the basis of a society founded on motherhood undertaken freely and with open eyes. We parted about 4 o'clock, and I came home at once and set to work. I was so thrilled that I did a great bust that evening to give her next morning, as she had asked me for a bit of sculpture. Since then I have been like bewitched, and I would work like a machine, only that I have forced myself, with some success, to be reasonable."

Shortly they both became really ill. Gaudier went into the country to the home of his parents and Miss Brzeska took rooms in the neighborhood. Each day he went to see her. She let him give her maternal kisses on the forehead or on the cheek, but no more. During all the time they lived together thereafter, posing as brother and sister, it was she who insisted the relationship be kept on the platonic plane, he who so often urged her to become his wife, if not in name, then in fact.

Two months in Paris followed the stay in the country. The idyll was ended. They were happy now only at rare moments. At other times they quarreled violently, as was inevitable from the first with two persons of such positive temperament. He was nervous and irritable, she was terrified at seeing her slight savings melt away. London seemed to offer hope. Gaudier had lived there two years. Before they left for England they agreed to join their names and live as brother and sister, Sophie Gaudier-Brzeska and Henri Gaudier-Brzeska.

It took Gaudier two desperate months to find work. At one time they were reduced to such poverty that Sophie made a doll from rags and a shawl and with this "baby" under her arm went into the streets to beg. She got 12 cents, and with it she bought tea, bread, oleomargarine and, because Henri was so fond of cakes, one small cake. But he was furious with her when he discovered what she had done. To get a little money he went to the public houses of the neighborhood and did drawings of the customers for a few cents.

AT LAST he got a job as typist and foreign correspondent—because of his knowledge of languages—with a Norwegian for $30 a month. A month later Sophie got a post as governess in exchange for board and lodging with a family living in the country. Even though bitter poverty had caused them often to hate each other, they were lonely apart. He wrote her voluminous letters, in between the time he gave to his job, his studying and his drawing at night and the periods of illness, during which his nose bled a great deal and fits of black despair descended upon him.

Their four years in London were destined to be like this. Sophie would go to the country, either in a teaching position or to live on a pittance that Henri managed to send her. Loneliness would drive them together again and then the desperate struggle for life would begin once more, the quarrels, the recriminations, the brief reconciliations.

Sometimes, Ede writes, it would seem almost that Henri was exercising against her a kind of deliberate cruelty. Once he wrote her, describing the studio and rooms he had taken in the most glowing terms. It was an ideal place to live, splendid. They would be happy there together. Sophie returned all eagerness, to find squalor, a hole in the roof, pools of water on the floor, accumulated filth and litter, a subway running under their very door and Henri at work in this chaos, frantically at work on a block of stone. She was numb and weak with weariness and bitter, black anger.

His letters, however, almost invariably contain passionate protestations of love. He begins one: "You will scarcely be able to imagine the tremendous joy I had last night when I found your dear letter in my room; just like my beloved little Maman. I have been terribly over-excited and ill—although I feel a bit better now. It is strange that we should influence each other to such a degree."

He believed their relationship was so strong that they suffered and were happy together when separated by great distances. In each letter there is apparent anxiety for her work, her writing. Why does she not give more time to it, it is all-important, she must write the great novels that it is in her power to write.

ONLY on rare excursions together into the country did they recapture the warmth and joy they had kindled upon first meeting. Two or three times this happened, on a day's outing, or a week-end. Care and poverty and bitterness would be forgotten. In this mood they would swear never to quarrel again, and on the train going back to town would come almost to blows.

After nearly two years in London Gaudier succeeded in interesting some Englishmen in his sculpture and his drawings. Haldane McFall, art critic, was the first. The bust Gaudier did of McFall attracted others, among them Frank Harris, editor and widely known author; Jacob Epstein, the sculptor; Ezra Pound, the poet, and Paul Morand, French author, then a secretary in the French embassy.

But the financial reward remained always pathetically slight. The most he ever received for a single work was $100, this for pieces that have since brought as high as $50,000 and $75,000, the center of collectors' battles.

Henri expected his new friends to accord to Sophie the same marks of esteem that they showed him, and this often made for trouble. It broke up a brief friendship they enjoyed with J. Middleton Murry, the editor, and his wife, the late Katherine Mansfield.

Sophie's eccentricities came out most frequently when she was in company. People thought her impossibly queer and violent.

Out of the small sums which he received for his work Gaudier had to buy clay and stone. When he gave up his job, so that he might give his entire time to sculpture their existence became more precarious than ever and the little sum of money that Sophie had desperately hoarded disappeared altogether. But throughout, Gaudier's confidence in himself never waned. He knew that he was a great sculptor. He did not hesitate to compare his work to that of the sculptor whom he admired above all others, Rodin.

It was 1914. At a modern exhibit in March a number of Gaudier's things were shown and received high praise from the critics. But nothing was sold. For the past three years Henri had been a fugitive from France, refusing to return to do his military service. War was declared.

Gaudier left at once for France. His friends begged and pleaded with him. He would not listen. After a vain attempt to say good-by to Sophie, who, following a particularly violent quarrel, had taken a room by herself, he departed to fight for his country. It was his destiny, he felt, to be killed in war. Both he and Sophie had dreamed that he would die in battle.

IMMEDIATELY on landing, however, it developed France did not want him as a soldier. He was imprisoned for a deserter. By some miracle—no one has ever known quite how it was brought about—he escaped from the military prison and in four days was back in London.

A month later, having obtained a satisfactory passport, he went back to his native country. "I'm going," he said to his friends. "I absolutely must; there's no more to be said about it, and nothing else to do." By October 1 he had seen active fighting. By the new year he had been made a corporal and a few weeks later a sergeant. His officers said that he was very courageous and a splendid soldier. At every opportunity he wrote to Sophie, letters which were lost.

On June 5, 1915, at about 1 o'clock in the afternoon, Gaudier was killed in the attack on Neuville St. Vaast. He had written the week before to Sophie, saying that he longed to return, and that when he did he wanted her to be his wife. She spent a number of days composing a letter full of hope for their future happiness, but before she could mail it she received word of his death. Friends sought to protect her in this crisis, but she escaped from them and was found by the London police wandering in the streets in a dazed condition, clasping in her hand four gold sovereigns that Henri had given her two years before.

In the periods of madness that followed the theme of remorse constantly recurred. She was haunted by the thought that she might have been a better companion to Henri, that she might have been more sympathetic, more kindly, and, finally, that she might have yielded to his wishes and have become his wife or his mistress. She felt, too, that a complaining letter she wrote to him in the trenches might have driven him into danger and the torture of this thought constantly crops out in the diary which she kept at intervals during the seven years that followed before her death.

"Henri Gaudier, on the other hand," Ede writes, "had regretted nothing, always using his energy to the full and feeling sure of ultimate success."

MITHERLESS

By PETER B. KYNE



MR. JOHN P. GRIMES, multimillionaire owner of Sunnyvale Farm, had just incurred the displeasure of old Dad Hannigan, his manager. Without consulting Dad, Grimes had purchased the out-standing three-year-old stallion of the year, paying therefore the sum of two hundred thousand dollars. Dad was scandalized. He said:

"The trouble with you Mr. Grimes, is that you're suffering from a rush of money to the brain. Just because Anselmo won the Futurity, the Derby and the Oaks, and some lesser stakes, you had to go crazy and buy him for breeding purposes."

"He's the out-standing racehorse of the American turf—" Grimes began, but Dad Hannigan waved him into silence.

"He's a throwback to an ancestor that would have amounted to something if she'd been trained and raced—"

"How do you know that ancestor was a mare?"

"Here comes Exhibit A. He'll tell you," Dad replied, and pointed to a small boy riding an ugly fiddle-headed little cayuse down the avenue leading to the colt barn.

"The pony or the boy—which?"

"The boy. His name is Bobby Jarvis, and he lives with his invalid mother on a little five-acre place about a mile down the river. On his mother's side he has a pedigree that runs back to William the Conqueror. His grandfather had one of the finest racing stables in England. Love of a horse and an instinctive way about him with horses is that boy's out-standing heritage. It comes to him direct from his mother, because his father was a timid little man who feared horses. He'd give a wide berth to a Percheron, and I've never heard of a mean or unruly Percheron. Bobby's father's interest lay in chickens, but he didn't know how to breed good chickens. Well, he died three years ago, and if it hadn't been for a small income from Mrs. Jarvis' father's estate, she and Bobby would have been hard put to it to get enough to eat. However, despite the strain of chickens' blood in him, Bobby is a born horseman. Yes sir," Dad continued, "in the matter of horses, that's a most knowledgeable boy. He's been down in the meadow looking over the brood mares."

"What's his job?"

"Exercise boy. I give him twenty dollars a month to report here at six o'clock every morning and ride horse until eight-thirty. Then he beats it three miles to school on that little cayuse of his. Bobby's a trifle ashamed of the cayuse, but it's the only horse he can afford. Hello, he's coming over here."

The boy came to the edge of the veranda. "Where's the new stallion Anselmo, Dad?" he piped. "I want to give him the once-over."

"Number 8 box, sonny. After you've looked him over from the outside, come back and tell me what you think of him, Bobby."

In about thirty minutes Bobby came back. "He's a grand looking big horse, Dad, and I could only fault him in front. He points his fore ever so little. Where did he get his speed? There's only one outstanding performer in his pedigree. I've run the mares down for fifty years and Maid o' the Mist was the only distance horse in the lot. My grandfather bred her, and she won him some big stakes."

Dad Hannigan glanced slyly at his employer.

"We should get some grand colts by Anselmo, Bobby," Grimes declared.

BOBBY shrugged. "Maybe. I wouldn't want any of that expensive baby myself. I'd figure I was taking chances breeding for another Anselmo." The boy turned to Dad. "Lass 'o the Glen's in foal, Dad."

"She quit racing at five, and she's eight now. And if she does give us a colt it'll be a late foal, and I'll bet it will be a runt."

"By the way," said the boy, "that brown colt, the Roman, is beginning to know what it's all about, Dad. I set him down for a quarter this morning, and if he didn't do it in twenty-two he must have done it in twenty-one."

"Well, we'll clock him tomorrow morning if you insist, and provided the trainer is agreeable. I'm just a bit curious about the Roman myself."

"How old is that boy?" Grimes asked, when he and Dad were alone together.

"Rising thirteen."

"Hang on to him," Grimes suggested. "He's a runty little chap, and we may have the makings of a great jockey in him."

Lass o' the Glen was classically bred, and so was Scottish Chief. Both sire and dam had made race-track history, not once but often, during their racing careers, and Dad's faith in Mendel's law was the sort of faith that is supposed to move mountains.

In May, Dad enjoined the night watchman at the brood-mare barn to keep a sharp eye on Lass o' the Glen and look in on her three or four times nightly. The night watchman dropped in at the quarters of one of the stable swipes and accepted a long swallow from a quart of moonshine whisky the latter had in his possession. Both were garrulous fellows, and one word led to another; while the bottle lasted, they wet their whistles frequently, with the result that about ten o'clock the night watchman rolled into a vacant stall, stretched out in the sweet fresh straw and fell into a sound alcholic slumber.

At a quarter past six next morning he was awakened by a series of vigorous kicks in the ribs and discovered he was being attacked by a demon, albeit a very small demon—Bobby Jarvis, no less. And Bobby was screaming anathema upon him, calling him a faithless, lazy, drunken brute, bidding him begone. A vigorous slap from the amazed and indignant night watchman sent the boy sprawling. With tears streaming down his cheeks, Bobby picked himself up, ran for a pitchfork. The night watchman fled, with Bobby pursuing him down the road.

Dad Hannigan, emerging from his cottage, beheld the rout. "What do you mean by running my night watchman off the job?" he demanded, as the boy came back.

"The dirty animal got drunk with that swipe Henry, and never looked in on the Lass. And she's had her foal and she's dead!"

Dad cursed under his breath and ran to the barn. Outstretched in the bedding lay a tiny mare foal, wet and chilled, scarcely alive. It was about an hour old, and had not had strength enough to get to its feet. Lass o' the Glen lay dead beside the foal.

Dad and Bobby gazed upon the sad scene in silence a minute; then Dad went out and telephoned John P. Grimes the doleful tidings. In about five minutes Grimes came out in dressing-gown and slippers.

"What happened?" he demanded, and Dad explained: "She was raced hard for three years. While I feel badly at losing the Lass, still she isn't much of a loss. Her racing days ended when she bowed a tendon, and as a brood mare she was a washout. Look at that rat she's left us. Not worth bothering with, eh?"

"Unfortunately, no. Born on June 7th, racing rules make her a year old on January first. She can never race as a two-year-old, and I'm confident that even if she lives, she'll be a little bit of a thing without any constitution.

"I think you're right, Hannigan," said John P. Grimes. "Knock her on the head."

"Oh, no! Please, please don't do that," Bobby Jarvis quavered. "If you don't want this filly, give her to me."

Grimes and Hannegan exchanged swift glances. Hannigan had ruthlessly sacrificed many a runt throughbred rather than rear it and sell it for a park riding back, even at a profit, for it is a poor advertisement for a thoroughbred stock-farm to have somebody riding one of its classically bred animals, but weedy-looking and incapable.

"Ordinarily," said Dad Hannigan, "I'd knock this filly on the head; but in this case. Mr. Grimes, I don't think the advertising will affect us."

"VERY well, son, you may have her," Grimes assented. "And now that she's yours, what are you going to do with her?"

"I'm going to take her home and raise her on a bottle, sir."

He disappeared with the alacrity of a tin-canned dog. Dad Hannigan sighed. "That boy has always wanted a thoroughbred horse. It's been the dream of his young life."

Dad Hannigan carried the foal into the living-room of the Jarvis cottage and stretched it out on some old quilts before the open fireplace.

Bobby turned big eyes on his mother. "She's by Scottish Chief out of Lass o' the Glen, Mother," he said. "And she's got to have a Scottish name."

"We'll call her Mitherless, Bobby. The Scotch say mither instead of mother, and this filly has lost her mither, so she's Mitherless."

Mitherless lived. She was a thoroughbred, endowed with the courage of one of the great Arabian stallions from which the thoroughbred has sprung. When they got her on her feet, she slumped to the floor; but when they stood her up again, she leaned against Bobby and trembled but did not fall. "Foals are born blind, you know," Dad explained. "Their eyes admit light, but they cannot make out objects around them for a few days after birth. That's why they are so clumsy and go blundering about colliding with things. Mitherless must have exercise, so you'll have to have a place where she can blunder about but without hurting herself."

Just back of the kitchen there was a lean-to room, formerly occupied by a hired man when the Jarvis family could afford one. This room the boy and his mother carefully padded with straw and sacking, and scattered a foot of clean new straw on the floor, while Mitherless slept before the fire in the living-room. When her quarters were ready, they fed her again, lifted her up and noted that she could now stand alone.

"She'll live," Bobby assured his mother pridefully. "It takes more than a bad start to kill a thoroughbred."

And to the amazement of all hands at Sunnyvale Stock Farm, Mitherless did live. She spent her days in the sun in a tiny grassy paddock and her nights under cover. Then slowly her appetite increased. But her growth was negligible; indeed, when she was three months old she was no larger or friskier than the average foal of three weeks.

"She got off to a bad start," Bobby would explain to his mother, "so I don't expect much of her now."

He no longer came to Sunnyvale Stock Farm after school let out. Mitherless required all the time he could spare for her.

Although she was a pet and the boy's pride and joy, she was not treated as one. No sugar or other unnatural foods were ever permitted her. Dad Hannigan looked in from time to time and gave him sage advice, for what Dad did not know about horses just wasn't worth knowing.

When she was seven months old Bobby, at Dad's suggestion, stabled her in the barn. Mitherless carried her winter coat into late June, and even when she lost it, she lacked what Dad Hannigan called bloom. She looked a bit rough and not rounded out—a trifle thin always, although this young animal was active enough and very alert.

As a yearling she was very much undersized, but Dad Hannigan admired her conformation. About this time Bobby bitted her with a light smooth bit, and she carried it in her stall until she grew accustomed to it.

When she was eighteen months old, he strapped a folded blanket on her with a surcingle, to accustom her to being girthed; and when she was full two years old and about the size of the average yearling, he sprawled across her one day in her stall and found that she made no objection, beyond squatting a little. Then he rode her bareback and at a walk around the paddock—she was broken before the boy realized it. She had all the fire of her royal ancestry, but her manners were faultless.

WHIP or spur she never knew. Bobby trained her to respond instantly to the pressure of his young knees; but he trained her also to respond to his voice. To break her into a gallop, he merely took a firmer grip on the reins, leaned slightly forward and cried sharply: "Scat!" And promptly Mitherless broke as her ancestors had been wont to break at the starting gate.

The boy rode her eight miles daily—four to school and four back. It was a rough country road, so he walked her or jogged her very gently, until he came to a half-mile stretch of wide flat road that had been ballasted with decomposed granite which, breaking into fine particles, offered good footing. On this stretch, going to and returning from school, he would set Mitherless down for a gallop. She had balance; she was sure-footed; and she liked the running.

Shortly after she became officially if she was ever to be raced, a three-year-old—although in reality she lacked six months of that age and looked a scant two years old—Mitherless commenced to grow. She began to broaden, to show more fire and eagerness, although to the eye of the experienced horseman she was a runt, a failure, a horse just not quite there.

* * *

In September Gordon J. Proctor came down to Sunnyvale Farm to look over the yearlings with a view to trading John P. Grimes out of half a dozen of the best. A rich man this Proctor, and a skilled horseman. He owned a racing stable—not a very large one, but quite filled with useful horses. He brought a young setter down to Sunnyvale Farm. And it was while watching his dog point quail in a little patch of clover beside the road that Bobby traveled daily to and from school, that he first met the boy and Mitherless.

PROCTOR saw them go by like a golden streak; he ran out in the road and gazed after them; with satisfaction he observed that the boy's hat had blown off and that the lad must, perforce, ride back for it.

"Nice little filly you've got there, son," he greeted Bobby affably. He stepped up and appraised Mitherless critically. "Not a drop of cold blood in this one," he declared. "I'll be hanged if I can fault her anywhere. And she's fast for half a mile at least. Boy, this one is a sprinter."

"She's Mitherless, by Scottish Chief out of Lass o' the Glen, she by Whusky Neat out of Maid Marion and he by—"

"I know the stock well. None better. This little keepsake isn't yours by any chance, is she?"

"Yes, sir, she belongs to me. Mr. Grimes gave her to me."

"Well, you haven't got much horse but what you have got is all horse. I think she's a true galloper."

"She's in training now," Bobby said.

"Goodness gracious son! Why?"

"Because I think she's very fast, and I've got to find out. The best horse in the Sunnyvale stables is the Roman. But I think my Mitherless can outrun him at the mile, although she shouldn't be run more than six furlongs or seven-eighths of a mile. Some morning when his rider sets the Roman down for a mile, I'm going to be there with Mitherless and show him up."

Proctor's hand came up and caressed the boy's. "You're like your horse, son. You're a thoroughbred. You'll race for glory as quickly as you will for money. You've got love of horses in your blood, I can see that."

"I got it from mother's people."

PROCTOR appraised the boy no less carefully than he had Mitherless. "You revive an old memory," he murmured. "Your eyes—What's your name?"

"Bobby Jarvis, sir. My grandfather had a racing stable in England."

"Is your mother living Bobby?"

"Oh, yes sir, but she's not very well. She's never been well since I was born."

"That's very unfortunate. Where do you live?"

Bobby pointed to the little white farmhouse across the fields.

"See you sometime around Sunnyvale Stock Farm, Bobby. I'll be a guest there for two weeks."

About ten o'clock next morning Proctor drove up to the Jarvis farmhouse. Bobby's mother was seated on the sunny veranda. He raised his hat and queried: "Mrs. Jarvis? Bobby's mother?"

Her waxen hands fluttered a little. "Yes, Gordon, I'm Bobby's mother. I'm not surprised at your failure to recognize me. I—I've changed."

He hastened to her side and took both her hands in his.

At last he said: "Oh, my dear, my poor dear Polly! I didn't know—and yet I should have suspected. The boy has your eyes."

Then he drew a chair beside her and sat gazing at her.

"Widow?" he queried presently. She nodded.

"Married, Gordon?" she countered.

He shook his head. "Never had any desire to after I discovered I couldn't have you." He smiled, but not bitterly. "I must be a one-woman man."

"What business are you in, my dear friend?"

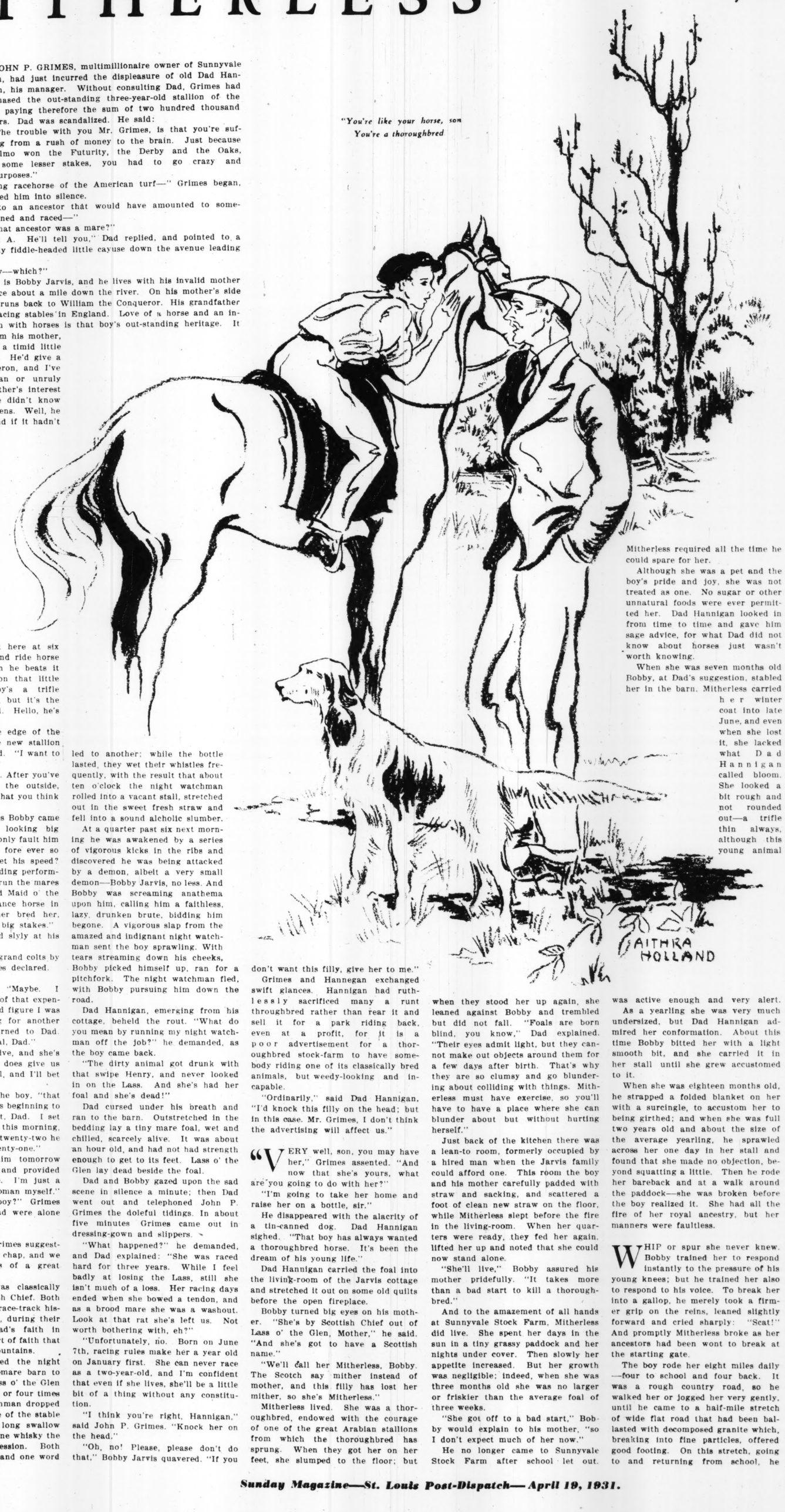
"Oil—only I'm retired from business. I have an avocation now. I race horses."

"So you settled down! I'm glad, Gordon."

Then he possessed himself of her

(Concluded on next page.)

"You're like your horse, son
You're a thoroughbred"



What the

(Continued from Page 1.)

kers only staunch defenders. In the enthusiastic claims in its behalf of hears the echo of Captain Nemo's e logy of his boat to Professor Aronna

"Ah! sir, live—live in the bosom the waters! There only is indepen ence! There I recognize no master There I am free! . . . If danger threa ens one of your vessels on the ocea the first impression is the feeling an abyss above and below. On t Nautilus men's hearts never fail the No defects to be afraid of, for t double shell is as firm as iron; rigging to attend to; no sails for t wind to carry away; no boilers burst; no fire to fear, for the ves is made of iron, not of wood. no co to run short, for electricity is the or mechanical agent; no collision to fe for it alone swims in deep water; tempest to brave, for when it div below the water, it reaches absol tranquillity. There, sir, that is perfection of vessels!"

THE Nautilus of the Verne sto however, did get in trouble qu beyond the expectations of fearless Captain Nemo. And it an iceberg that caused the troub In the novelist's account of the we adventure, the Wilkins voyagers find valuble hints not only as to pe to be met, but as to methods of ex cating themselves from predicamen

In passing under the ice-filled s off the coast of a then unknown "A arctic land," the story goes, the s marine became entangled with an mense iceberg in a peculiar and un pected manner. There was a sudd shock and the occupants of the b were hurled from their beds. A some investigation Captain Nemo plained the dilemma in this wise:

"An enormous block of ice, a wh mountain, has turned over. When b bergs are undermined at their base warmer water or reiterated sho their center of gravity rises, and whole thing turns over. This is w has happened: One of these blocks it fell, struck the Nautilus, then g ing under its hull, raised it with ir sistible force, bringing it into b which are not so thick, where it lying on its side."

As the submarine was not lif above the water line by this freak accident, the crew was ableb to r the boat by emptying her reserv and floating her off the shelf. was done, but immediately anot difficulty was discovered. The was trapped in a sort of tunnel,

(Continued from preceding page.)

hand. "Is it too late, Polly?" he as

She bowed her head gently in firmation.

"But I can give you such care, ly," he pleaded.

Her brimming eyes were lifte his. "It's so long since we young, Gordon. I made a mist but I haven't commenced to com at my luck as yet. I'm broken d I have a bad heart—and I'm proud. I wouldn't be a burden on man."

"So be it, Polly. It's possible t kind to an old friend?" She nod "Let me foot the bills," he purs "You can't do anything for not that I wouldn't permit you to I'm beyond doing for. You might an eye on Bobby when I'm though."

"THAT'S a bet," he man to answer. Then with fort: "I called to see about Bobby and his filly Mi less. I want you to let me them both for a couple of mont want to take them both out to Caliente in Lower California, in cember. There's an eighty-on race meeting out there, and I'm ping to it. I can put Mitherle with my horses, and I'll take in my private car. He'll have t Mitherless, of course. I'll get hi apprentice license. May I have both, and will you be my gue Agua Caliente and see the fill the Jarvis family where the howls cannot be heard?"

"I'll think it over," said Mrs vis. Then they talked of other t

Bobby had been training Mith himself, under the direction o Sunnyvale trainer, and in Nov she was as fit as could be. G Proctor came down to Sunnyva egged John P. Grimes into a race at a mile, on the Sun training track, between his great year-old, the Roman, and B Mitherless. He bet Grimes five sand dollars on Mitherless, and concluded the deal. On a windy, morning with a slushy track the them away, Mitherless, with Bob and carrying ninety-six pounds, f under the wire an open length in of the Roman, although she was at the finish. A mile was her and she could do it, but she co be asked to do it very often. Grimes was thunderstruck

What the Wilkins' Submarine Polar Adventure Owes to Jules Verne's Fancy

(Continued from Page 4.)

...ers only staunch defenders. In their enthusiastic claims in its behalf one ...hears the echo of Captain Nemo's eulogy of his boat to Professor Aronnax:

"Ah! sir, live—live in the bosom of the waters! There only is independence! There I recognize no masters! There I am free! . . . If danger threatens one of your vessels on the ocean, the first impression is the feeling of an abyss above and below. On the Nautilus men's hearts never fail them. No defects to be afraid of, for the double shell is as firm as iron; no rigging to attend to; no sails for the wind to carry away; no boilers to burst; no fire to fear, for the vessel is made of iron, not of wood; no coal to run short, for electricity is the only mechanical agent; no collision to fear, for it alone swims in deep water; no tempest to brave, for when it dives below the water, it reaches absolute tranquillity. There, sir, that is the perfection of vessels!"

THE Nautilus of the Verne story, however, did get in trouble quite beyond the expectations of its genius Captain Nemo. And it was an iceberg that caused the trouble. In the novelist's account of the weird adventure, the Wilkins voyagers may find valuable hints not only as to perils to be met, but as to methods of extricating themselves from predicaments. In passing under the ice-filled seas of the coast of a then unknown "Antarctic land," the story goes, the submarine became entangled with an immense iceberg in a peculiar and unexplained manner. There was a sudden ...k and the occupants of the boat were hurled from their beds. After ...investigation Captain Nemo explained the dilemma in this wise:

"An enormous block of ice, a whole mountain, has turned over. When icebergs are undermined at their base by warmer water or reiterated shocks, their center of gravity rises, and the whole thing turns over. This is what has happened! One of these blocks, as it fell, struck the Nautilus, then, gliding under its hull, raised it with irresistible force, bringing it into beds which are not so thick, where it is now on its side."

As the submarine was not lifted above the water line by this freakish ...the crew was abled to right ...by emptying her reservoirs ...floating her off the shelf. This ...done, but immediately another ...was discovered. The boat ...trapped in a sort of tunnel, actually enveloped within an iceberg——

"We were in open sea; but at a distance of about 10 yards, on either side of the Nautilus, rose a dazzling wall of ice. Above and beneath the same wall. Above, because the lower surface of the iceberg stretched over us like an immense ceiling. Beneath, because the overturned block, having slid by degrees, had found a resting place on the lateral walls, which kept it in that position. The Nautilus was really imprisoned in a perfect tunnel of ice not more than 20 yards in breadth, filled with quiet water."



Sir Hubert and members of his crew.

Hope of floating out one end of the tuunel was frustrated by a shifting of the berg, so that Captain Nemo and his crew found themselves imprisoned in an ice pocket far below the surface of the water—and with only enough oxygen in the reserve tanks to last two days. Things looked dark indeed. Even Captain Nemo was depressed and began talking about dying—

"'Gentlemen,' he said calmly, 'there are two ways of dying in the circumstances in which we are placed. The first is to be crushed; the second is to die of suffocation. I do not speak of the possibility of dying of hunger, for the supply of provisions in the Nautilus will certainly last longer than we shall. Let us then calculate our chances.'

"'AS TO suffocation, Captain,' I replied (it is Professor Aronnax who tells the story), 'that is not to be feared, because our reservoirs are full.'

"'Just so; but they will yield only two days' supply of air. Now, for 36 hours we have been hidden under the water, and already the heavy atmosphere of the Nautilus requires renewal. In 48 hours our reserve will be exhausted.'

"'Well, Captain, can we be delivered before 48 hours?'

"'We will attempt it, at least, by piercing the wall that surrounds us.'

"'On which side?'

"'Sound will tell us. I am going to run the Nautilus aground on the lower bank, and my men will attack the iceberg on the side that is least thick.'

". . . Some instants later, we saw a dozen of the crew set foot on the bank of ice. . . . Captain Nemo was with them. Before proceeding to dig the walls, he took the soundings, to be sure of working in the right direction. Long sounding lines were sunk in the side walls, but after 15 yards they were again stopped by the thick walls. It was useless to attack it on the ceiling-like surface, since the iceberg itself measured more than 400 yards in height. Captain Nemo then sounded the lower surface. There 10 yards of wall separated us from the water, so great was the thickness of the ice field. It was necessary, therefore, to cut from it a piece equal in extent to the Nautilus' waterline.

"There were about 6000 cubic yards to detach, so as to dig a hole by which we could descend to the ice field. The work was begun immediately and carried on with indefatigable energy. Instead of digging round the Nautilus, which would have involved greater difficulty, Captain Nemo had an immense trench made at eight yards from the port quarter. Then the men set to work simultaneously with their screws, on several points of its circumference.

"PRESENTLY the pickaxe attacked this compact matter vigorously and large blocks were detached. By a curious effect of specific gravity, these blocks, lighter than water, fled, so to speak, to the vault of the tunnel, that increased in thickness at the top in proportion as it diminished at the base. But that mattered little so long as the lower part grew thinner. After two hours' hard work, Ned Land came in exhausted. He and his comrades were replaced by new workers, whom Consell and I joined. The second lieutenant of the Nautilus superintended us. . . . When I re-entered after working two hours, to take some food and rest, I found a perceptible difference between the pure fluid with which the Rouquayol engine supplied me, and the atmosphere of the Nautilus, already charged with carbonic acid. The air had not been renewed for 48 hours, and its vivifying qualities were considerably enfeebled. However, after a lapse of 12 hours, we had only raised a block of ice one yard thick, on the marked surface, which was about 6000 cubic yards. Reckoning that it took 12 hours to accomplish this much, it would take five nights and four days to bring this enterprise to a satisfactory conclusion. Five nights and four days! And we have only air enough for two days in the reservoirs! . . . The situation was terrible. But everyone had looked danger in the face, and each was determined to do his duty to the last."

Racing desperately against time and exhaustion of the reserve oxygen, the tale continues, Captain Nemo and his associates observed next morning a new terror in the offing. The side walls of the tunnel had begun to contract from continued freezing and were closing in. If this kept on, the ship and all its occupants would be crushed.

The resourceful Captain hastened to meet this emergency by utilizing all of the ship's electrical power for the heating of water and then directing this boiling water in streams against the advancing ice walls. The measure proved to be effective in forestalling a death by crushing, but there were still four yards of ice to be dug out of the trench before the Nautilus would be free. That meant 48 hours more of frantic work and the oxygen tanks were nearly empty—

". . . The air could not be renewed in the interior of the Nautilus. And this day would make it worse. An intolerable weight oppressed me. Towards 3 o'clock in the afternoon this feeling rose to a violent degree. Yawns dislocated my jaws. My lungs panted as they inhaled this burning fluid, which became rarified more and more. A moral torpor took hold of me. I was powerless, almost unconscious. . . . Two yards only separated us from the open sea. . . . What a night! I know not how to describe it. . . . Dizziness accompanied the pain in my head, and made me feel like a drunken man. My companions showed the same symptoms. Some of the crew had rattling in the throat.

"On that day, the sixth of our imprisonment, Captain Nemo, finding the pickaxes worked too slowly, resolved to crush the ice bed that still separated us from the liquid sheet. This man's coolness and energy never forsook him. He subdued his physical pains by moral force.

"By his orders the vessel was lightened, that is to say, raised from the ice bed by a change of specific gravity. When it floated they towed it so as to bring it above the immense trench made on the level of the water line. Then filling his reservoirs with water, he descended and shut himself up in the hole.

"Just then all the crew came on board, and the double door of communication was shut. The Nautilus then rested on the bed of ice, which was not one yard thick, and which the sounding leads had perforated in a thousand places.

"THE taps of the reservoir were then opened, and a hundred cubic yards of water was let in, increasing the weight of the Nautilus 1800 tons. We waited, we listened, forgetting our sufferings in hope. Our safety depended on this last chance. Notwithstanding the buzzing in my head, I soon heard the humming sound under the hull of the Nautilus. The ice cracked with a singular noise, like tearing paper, and the Nautilus sank.

". . . The Nautilus went at a frightful pace, 40 miles an hour. It literally tore through the water. . . . At the moment the manometer indicated we were not more than 20 feet from the surface. A mere plate of ice separated us from the atmosphere. Could we not break it? Perhaps. In any case the Nautilus was going to attempt it. I felt that it was in an oblique position, lowering the stern and raising the bows. The introduction of water had been the means of disturbing its equilibrium. Then, impelled by its powerful screw, it attacked the ice field from beneath like a formidable battering ram."

And the Nautilus, ably captained and maneuvered, broke through, "pure air came in in abundance," and ship and crew were saved.

Mitherless

(Continued from preceding page.)

...Is it too late, Polly?" he asked. ...bowed her head gently in affirmation.

"But I can give you such care, Polly," he pleaded.

Her brimming eyes were lifted to his. "It's so long since we were friends, Gordon. I made a mistake, but haven't commenced to complain of my luck as yet. I'm broken down, with a bad heart—and I'm still young. I wouldn't be a burden on any one."

"Listen, Polly. It's possible to be kind to an old friend?" She nodded. "Then foot the bills," he pursued. "You can't do anything for me—I wouldn't permit you to, but there's nothing beyond doing for. You might keep an eye on Bobby when I'm gone, Polly?"

"THAT'S a bet," he managed to answer. Then with an effort: "I called to see you about Bobby and his filly Mitherless. I want you to let me have them for a couple of months. I want to take them both out to Agua Caliente in Lower California, in Del Mar. There's an eighty-one-day meeting out there, and I'm shipping my horses to it. I can put Mitherless in one of my horses, and I'll take Bobby in my private car. He'll have to ride as a boy of course—I'll get him an apprentice license. May I have them both? Will you be my guest at Agua Caliente and see the filly put over for the family where the wolf's howl will not be heard?"

"Think it over," said Mrs. Jarvis. Then they talked of other things. Bobby had been training Mitherless for Mr. Jarvis, under the direction of the veteran trainer, and in November Mitherless was as fit as could be. Gordon Grimes came down to Sunnyvale and ...ed F. Grimes into a match race, a mile, on the Sunnyvale track, between his great four-year-old, the Roman, and Bobby's filly. He bet Grimes five thousand dollars on Mitherless, and that closed the deal. On a windy, rainy day, with a slushy track they sent the pair away, Mitherless, with Bobby up, carrying ninety-six pounds, flashed across the wire an open length in front of the Roman, although she was tiring at the finish. A mile was her limit, but she could do it, but she couldn't be induced to do it very often.

Grimes was thunderstruck. "I'll give you five thousand for the filly, Bobby," he almost pleaded. "That's a lot of money for a boy."

"Make it twenty-five, and I'll consider the offer," the boy flashed back at him.

"Very well, twenty-five thousand," said Grimes.

"Fifty thousand," said Proctor, and Grimes would not meet the figure. He walked away in a huff; and Proctor, leaning up against the little clubhouse, endorsed Grimes' check to Bobby. "I bet the money for you, Bobby," he explained. "If we'd lost, it would have been my bet, but since we won, it's yours—and your mother's. Now cool your filly out, and tomorrow we'll ship to Agua Caliente. Your mother has agreed to come, too."

At Agua Caliente they entered her first in a maiden race for three-year-olds at five furlongs. Bobby brought her in a winner by half a length, to win an eight-hundred dollar purse. Proctor had bet for the owner. The machines paid $28.40 for $2.

That same week Mitherless won a six-furlong race. Each time she ran Bobby cashed a thousand-dollar bet.

FIFTEEN high-class horses went to the post with little Mitherless, while Proctor stood in the betting ring gazing up at the bookies. He noticed that the Roman was being quoted at six to five, while Mitherless was ten to one. Every dollar Bobby had in the world he had given to Proctor. Proctor had placed seven thousand dollars to win, but just at the last he decided to play safe and scattered seven thousand dollars on the Roman to place.

He sat with Bobby's mother on the clubhouse veranda. The field got off to a fair start with Mitherless fourth and the Roman sixth. The boy on the Roman had orders to get out in front as soon as possible.

At the quarter he was in third place, with Mitherless second, on the rail. At the half he moved up to first place, and the field, with the exception of Mitherless, commenced stringing out behind him. But Mitherless had her little head at his saddle-girth, and Bobby still had the rail. The boy on the Roman glanced back over his left arm and grinned at Bobby, for the Roman had not yet been extended; the boy was saving him for the home-stretch, and although Grimes' trainer had told him that Mitherless was the contender, he did not believe it. He was certain the race would begin to tell on her at the three-quarters; he planned to set the Roman down at the seven-eighths pole and ride the filly out.

But at the seventh-eighths pole Bobby took a firmer grip on the filly's head; he leaned forward a little, thumbed her on each side of the neck and cried shrilly "Scat!" Before the boy on the Roman could move out, she was two open lengths in front of him, and though he flailed the Roman and began to even the interval, the fact was that he had made his run too late, and Mitherless, stretched to the last bit of speed in her brave little body, managed to last and passed under the wire to win by a head.

BOBBY pulled her up and walked her back to the judges' stand, where he stripped her, while one of Proctor's swipes blanketed her. As the boy came out of the scale-room after weighing in, he noticed that the filly had dropped her head. It was coming down slowly; his quick glance took in a slight trembling in her quarters; he dropped his tack and ran to her head. Slowly the silky nose came down on his shoulder, lower, lower, pressing the boy down; then little Mitherless heaved a great sigh, went to her knees, rolled over and lay very still, while Bobby knelt with her small, beautiful head in his arms, and through a gust of tears watched the filly's brave brown eyes grow dim.

From his seat on the clubhouse veranda, where, with Mrs. Jarvis, he had watched the race, Proctor had no necessity to move in order to learn what had happened to Mitherless. He knew that he had induced Bobby to ask Mitherless to do more than her bit! But—it was a coup that could never be tried again at the long odds prevailing; if it could be put over the Jarvis family would be out from under the paw of the wolf.

He had known that the going was to the Roman's liking—so he had bet on the Roman and Mitherless—the filly to win, the Roman to place. And he cashed both bets for his proteges.

He turned to Mrs. Jarvis.

"Well, this little campaign with the filly has won you and Bobby about a hundred thousand dollars. I should say that Mitherless has repaid the loving care that has been lavished on her. Never again will I see a more gallant finish. Another jump, and the Roman would have caught her."

But Mrs. Jarvis wasn't thinking of the money, but rather of the breaking heart of a boy. "What's—happened to—Mitherless, Gordon?"

"WE ASKED her to do too much—and she did it, but the effort has killed her. I'm going down to comfort the boy."

She looked at him with brimming eyes. "That race has almost killed me," she faltered. "Our racing days are over, and it will not be long before Bobby is doubly mitherless."

There was pain in the glance he bent upon her. But—he was a sporting man and wouldn't slop over. "Well, when that time comes, I'll see to it that he isn't faitherless."

Dad Hannigan came up, and there was agony in his kind old face, and tears in his shrewd old eyes. "This is terrible, terrible, Mr. Proctor," he mumbled. "I had two thousand bet on the Roman—"

"You should have known better," Proctor interrupted briskly.

"I bet him to place, fool," Dad flared back, "and played the filly straight. I'd give it all if I could—" He turned away. Poor old Dad! He was always cherishing the thought that some day—well, it's hard to have turned out a Mitherless and given her away, and Dad's conscience smote him for his early lack of faith. So he could only pay his last tribute:

"She was a noble little lady!"

(Copyright for the Post-Dispatch.)

When the Mysterious Lemming Swims Out to Sea

(Continued from Page 1.)

glaciers are doing just the opposite of what glaciers usually do. Instead of descending, they're melting and receding.

"The vegetation at the high altitudes is prehistoric. It's a real lost world. Why, you know, plants are found growing there that have been discovered fossilized in the coal fields of America.

"The heather, that grows to a height of about six inches in Scotland, is 50 feet high in the Mountains of the Moon. Common parsley is nine feet high. Lobelias, little blue plants that you can buy in florists' shops, a few inches tall, are 12 feet high. Groundsel, a little four-inch weed sold in bird stores for canaries, is 30 feet high. Paleolithic, every bit of it. And note, I am saying feet, not inches.

"As for paleolithic animals, there is a very rare leopard, known as ruwenzori. As far as I know, there is only one skin in any museum.

"They are long-haired, like the snow leapord, but instead of the irregular blotches that mark the snow leopard, their markings are very close together, even closer than are those of the ordinary short-haired leopard.



Africa, Mr. Wells explains, is largely a plains country.

"The ruwenzori lives on the hyrax, a little animal that looks like a rabbit and is descended from an elephant. When we were in the mountains, we saw neither. The only four-legged animal we saw was a crocidura, a little thing not much bigger than a lemming. We brought back the only specimen we ran across.

"Up in the mountains we discovered snow fields, just covered with spiders. The spiders live on a moth, previously unknown to science, which"—he cleared his throat apologetically—"the British Museum has named after me."

A feminine listener advanced the proposition that it must be "thrilling to go out into all that wilderness and danger and risk your life fighting wild animals. She sighed.

"Dangerous? Exploring? Umm," said Wells. "I've always said that trainers in zoos are exposed to more danger than hunters, because no animal in the wild state is really 'wild' until someone makes him wild. When I was with Martin Johnson in Africa, we drove right up to herds of 20 or 30 lions and after photographing them as much as we wanted actually bumped them with the radiator of the motor.

"And as for elephants, I can tell you a story about the 'wildness' of elephants.

"When I was in Nairobi, Kenya Colony, one of the best hunters there bet a man a hundred pounds he could chalk his initials on the rear of the largest bull elephant in a wild herd.

"First he prepared himself so that he smelled like an elephant. Then he just took a piece of chalk and walked, at night, into the herd and instead of his initials, wrote his name where he said he would. It was as simple at that."

Mr. Murgatroyd Goes In for Poise

And With Uncommon Speed, Goes Right Out Again.



"NOT ME, BABY!" I yelps. "You can't make a silk purse out of a souse's ear and there's no use crying the mascara out of your eyes about it, either. I'm not the kind of an egg that can be led around by the yolk. Anyhow, as far as the set we circulate with goes, I'm seven-up socially."

"Well," says the missus, "considering the piece of raw hamburger they put on my bridal doorstep you're not so worse as bar-room braves go. A few more years of cooking and you'll almost be fit to meet."

"I'm as well done as you'll ever get me," I comes back. "Where do you figure I'm shy?"

"You're anything but that," she returns. "What you need is poise."

"Try and make me wear 'em?" I barks.

"Poise," the frau explains, "aren't clothes. You put it on, but don't take it off."

"Weight?" I inquires.

"Balance," says she, "that's what poise is. It's the art of walking graceful into a room as if you'd seen carpets before instead of acting like you missed a brass rail to rest your feet on and a counter to park your elbows. It's knowing what to do with your hands and so forth."

"What's the matter," I demands, "with the way I handle these lunch-hooks? They haven't been found in anybody's pockets yet, have they?"

"I've heard no complaints," admits the wife, "but I noticed when you were talking with Sarah Zilch before dinner you were jigging around as if you were standing on a hot stove and you didn't have any more control over your hands than I have over Queen Mary's millinery."

"Huh," I grunts. "You'd have acted the same way if you'd heard what that dame said about you."

"What did she said about me?" shrills the missus.

"Oo!" I shudders, delicately. "What a pain in the grammar! She just asked who that stuckup wampus was who'd just come downstairs and I shot back that nobody could talk like that about you to me at a party."

"How do you know," asks Minnie, "that she meant me? I wasn't upstairs all evening."

"Gosh!" I mumbles. "That's right. She didn't mention any names. I wonder what made me think it was you she was slamming? I guess it's because I've always got you in my mind."

"Get me out of that slum quick," snaps the frau, "and please don't try to change the subject."

"What subject?" I wants to know.

"Those dancing lessons," she returns.

"Sorry," says I, "but I'm going to be too busy learning poise."

"Where," demands Minnie, "do you thing you learn poise—in the back room of a denaturing plant?"

"I'm not quite sure," says I, "but I can find out at Dutch Henry's place. He's always talking about his poys."

"Monday night," declares the wife, coldly, "you and I and Cousin Sylvester all are going to Professor Marigold's Salon" ——

"His what?" I interrupts.

"Not the kind you're used to," comes back Minnie. "There's no sawdust on the floor and there's only one 'o' in the place."

"AND that's not all," I shouts. "There's only going to be one Murgatroyd in the place, if any. You've got no chance of getting me to take dancing lessons."

So on Monday night I finds myself at Professor Marigold's stepping studio. He looks like his name, only more so. Besides the frau, Sylvester and myself, there are eight or ten other come-alongs. Marigold shows us a few tango steps and then hands me over to a gal assistant for further seasoning.

"Listen, sister," says I, when she starts rubbing her makeup off on my shoulder, "I got a jealous wife and a couple of feet that are jealous of each other, also. Suppose you just stand off a piece and watch my stuff."

"Be yourself, papa," she replies. "Come on, drape your arm around me. I'm not ticklish, and besides I'm crazy about another married man."

I does as I'm told and we moves around the room. The frill's light on her spaniels and I'm surprised myself how natural I get in cahoots with music I've never met before.

"Kidding on the square," says I, "what's the chance of my being able to dance in eight years or so?"

"In eight lessons," returns the skirt, "you'll be good enough to do adagios, even at your age."

"Where," I snorts, "do you get that age stuff. I'm squab, I am, am I?"

Professor Marigold shows us a few steps again, and then I'm told to trip a few staves with the wife.

"Want me to lead?" she inquires.

"Be yourself, female," says I. "Follow me and I'll show you something about fox-trotting that'll make all the other dances you've been in look like slow-motion staggers in a swamp."

At this point a bozo dancing around with an overstuffed jane bumps into me and in the ensuing scramble Minnie falls on her crazy bone—the one in her elbow—and I falls over her. At this juncture the girl teacher comes traipsing along with Cousin Sylvester.

"Floor slippery?" she asks.

"No," I yelps. "Can't a cash customer take a rest without comments from the hired hands?"

A bit later I again get the girl instructor for a partner. We gets along better and better.

"I could make a swell hoofer out of you," says she.

"Well," I tells her. "Go on. What do you need, the written consent of my parent or guardian?"

"Gosh," murmurs the doll, "how the years are falling off of you. What you need, feller, is some private lessons with my toes for you to step on."

"How much per private lesson?" I inquires.

"Ten pretties per," she replies, "including my gay chatter."

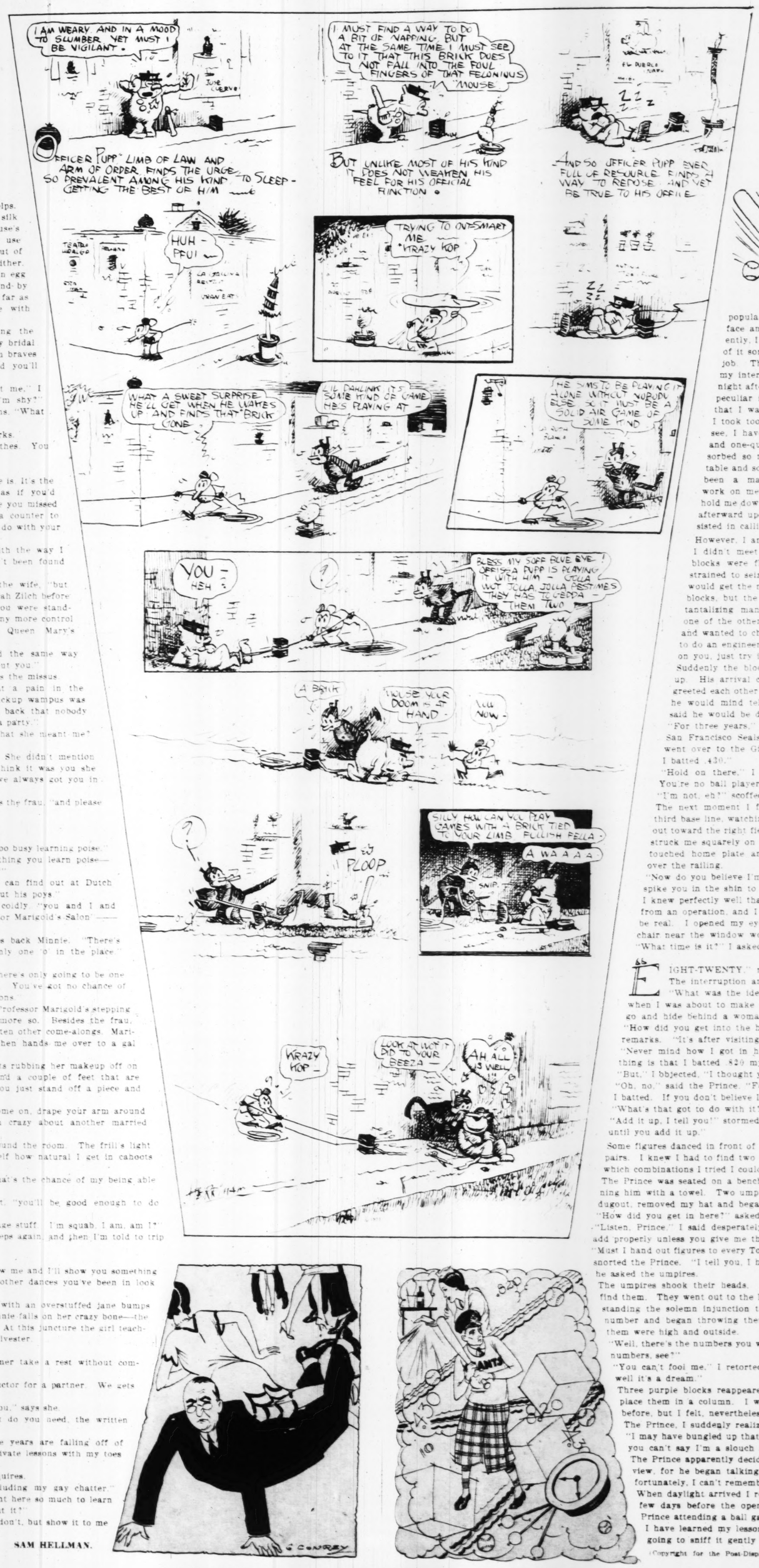
"The fact is," says I, "I wasn't brought here so much to learn dancing as poise. Know anything about it?"

"Poise?" repeats the stepper. "No, I don't, but show it to me once, or just hum it, and I'll get it."

(Copyright for the Post-Dispatch.) SAM HELLMAN.

KRAZY KAT

By HERRIMAN



"The Ether Kid" and the Prince of Wales

His Highness Batted .820 With the Giants, Did He?



PEOPLE who have undergone an experience it are always curious to learn how it feels to undergo an appendectomy, vaccination. Having been the guest of honor at a funeral seance of this type I can truthfully report that there isn't much to it. But I can't understand why it is so popular. Somebody clamped a funnel over my face and told me to breathe deeply, so obediently, I breathed deeply, and when I snapped out of it some six hours later, there I was a success job. The feature that impressed me most was my interview with the Prince of Wales the night after the operation. I admit it was a rather peculiar interview, but then you must remember that I was still pretty well saturated with ether. I took too much of the stuff to begin with. You see, I have a chest expansion something like five and one-quarter inches and in forty seconds I absorbed so much ether that I cleared the operating table and soared up to the ceiling—which must have been a magnificent spectacle—and, in order to work on me they had to call in a ground crew and hold me down life the Graf Zeppelin. I found this out afterward upon asking several internes why they persisted in calling me "The Ether Kid."

However, I am telling what happened the first night. I didn't meet the Prince right away. Three purple blocks were floating in front of me and I felt myself strained to seize them and stack them into a pillar. I would get the monument started nicely with two of the blocks, but the third would elude my grasp in a very tantalizing manner. After I nabbed the third block one of the others would scream. I became exasperated and wanted to chuck the job. And if you think it's easy to do an engineering feat with material that squeaks away on you, just try it sometime.

Suddenly the blocks disappeared and the Prince showed up. His arrival caused me no surprise whatsoever. We greeted each other quite solemnly and I asked him whether he would mind telling me something about himself. He said he would be delighted.

"For three years," he began, "I played shortstop with the San Francisco Seals of the Pacific Coast League. Then I went over to the Giants. My first season with the Giants I batted .430."

"Hold on there," I broke in. "You're trying to kid me. You're no ball player."

"I'm not, eh?" scoffed the Prince. "Well, I'll show you."

The next moment I found myself in a grandstand near the third base line, watching the Prince at bat. He knocked a ball out toward the right field bleachers, but it veered sometime and struck me squarely on the chin. The Prince circled the bases, touched home plate and then trotted out to me and leaped over the railing.

"Now do you believe I'm a ball player?" he asked. "Or must I spike you in the shin to give you further proof?"

I knew perfectly well that I was laid up in a hospital recovering from an operation, and I realized that this talk couldn't possibly be real. I opened my eyes. The nurse was seated in a rocking chair near the window working a cross-word puzzle.

"What time is it?" I asked.

EIGHT-TWENTY," replied the nurse.

The interruption angered the Prince.

"What was the idea of running away?" he barked. "Just when I was about to make you concede that I'm a ball player you go and hide behind a woman's skirts. That's no way to do."

"How did you get into the hospital?" I countered, ignoring his last remarks. "It's after visiting hours."

"Never mind how I got in here," said the Prince. "The important thing is that I batted .820 my first season with the Giants."

"But," I bbjected, "I thought you said it was 430."

"Oh, no," said the Prince. "Four-thirty is the time and .820 is what I batted. If you don't believe I batted .820, just add it up."

"What's that got to do with it?" I demanded.

"Add it up, I tell you!" stormed the Prince. "I won't say another word until you add it up."

Some figures danced in front of me and I began adding them in various pairs. I knew I had to find two numbers that totaled ten, but no matter which combinations I tried I couldn't arrive at that sum. It was annoying. The Prince was seated on a bench in the dugout and somebody was fanning him with a towel. Two umpires sat next to him. I walked into the dugout, removed my hat and began taking off my gloves.

"How did you get in here?" asked the Prince. "It's after visiting hours."

"Listen, Prince," I said desperately. "You're holding out on me. I can't add properly unless you give me the rest of the figures."

"Must I hand out figures to every Tom, Dick and Harry that breezes along?" snorted the Prince. "I tell you, I haven't got any figures. Have I, boys?" he asked the umpires.

The umpires shook their heads. However, they volunteered to help me find them. They went out to the little well near home plate and, notwithstanding the solemn injunction to conserve baseballs, extracted a large number and began throwing them at me one after the other. Most of them were high and outside.

"Well, there's the numbers you wanted," said the Prince. "They're round numbers, see?"

"You can't fool me," I retorted. "This is all a dream. I know very well it's a dream."

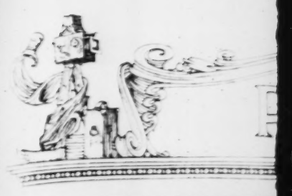
Three purple blocks reappeared and I again busied myself trying to place them in a column. I was no more successful than I had been before, but I felt, nevertheless, that I was doing a much better job. The Prince, I suddenly realized, was watching me intently.

"I may have bungled up that addition awhile back," I told him, "but you can't say I'm a slouch stacking up these blocks."

The Prince apparently decided that I merited the rest of the interview, for he began talking very rapidly and very earnestly. Unfortunately, I can't remember any part of his speech.

When daylight arrived I recalled that I had gone to the movies a few days before the operation and a news reel had shown the Prince attending a ball game between teams of American sailors. I have learned my lesson. If I ever take any more ether I am going to sniff it gently and not take deep drags.

(Copyright for the Post-Dispatch.) ELWOOD D. ULLMAN JR.





"SHORTS" ON THE TE
Mrs. George T. Brokaw, p
York society, photographed
Springs.

ne Ether Kid"
d the Prince
of Wales

s Highness Batted
With the Giants,
Did He?

PEOPLE who have never experienced it are always curious to learn how it feels to undergo an appendix excavation. Having been the guest of honor at a recent seance of this type, I can truthfully report that there isn't much to it. In fact, I can't understand why it's so ebody clamped a funnel over my ne to breathe deeply; so, obedid deeply, and when I snapped out ours later, there I was a rebuilt re that impressed me most was th the Prince of Wales the first peration. I admit it was a rather , but then you must remember retty well saturated with ether of the stuff to begin with. You t expansion something like five ches and in forty seconds I abner that I cleared the operating to the ceiling—which must have t spectacle—and, in order to d to call in a ground crew and e Graf Zeppelin. I found this out g several internes why they per- The Ether Kid."

what happened the first night nce right away. Three purple n front of me and I felt con- and stack them into a pillar. I t started nicely with two of the ould elude my grasp in a very fter I nabbed the third block, scream. I became exasperated job. And if you think it's easy with material that sneaks away me.

peared and the Prince showed e no surprise whatsoever. We lemnly and I asked him whether something about himself. He

"I played shortstop with the Pacific Coast League. Then I y first season with the Giants

"You're trying to kid me.

nce. "Well, I'll show you!"

self in a grandstand near the ince at bat. He knocked a ball ers, but it veered somehow and The Prince circled the bases, trotted out to me and leaned

layer?" he asked. "Or must I further proof?"

aid up in a hospital recovering that this talk couldn't possibly nurse was seated in a rocking cross-word puzzle.

e nurse.

e Prince.

ning away?" he barked. "Just de that I'm a ball player, you That's no way to do."

I countered, ignoring his last

the Prince. "The important ason with the Giants."

was .430."

is the time and .820 is what 20, just add it up."

nded

re. "I won't say another word

began adding them in various that totaled ten, but no matter at that sum. It was annoying dugout and somebody was fan- ext to him. I walked into the off my gloves.

ce. "It's after visiting hours. holding out on me. I can't the figures."

nd Harry that breezes along?" any figures. Have I, boys?"

they volunteered to help me near home plate and, notwithe baseballs, extracted a large one after the other. Most of

aid the Prince. "They're round

is all a dream. I know very

again busied myself trying to re successful than I had been was doing a much better job atching me intently.

awhile back," I told him, "but p these blocks."

merited the rest of the interdily and very earnestly. Unrt of his speech.

at I had gone to the movies a a news reel had shown the en teams of American sailors. er take any more ether I am ake deep drags."

ELWOOD D. ULLMAN JR.

ST. LOUIS POST - DISPATCH
ROTOGRAVURE PICTURE SECTION
APRIL 19, 1931



"MY LORD I MEET IN EVERY LONDON LANE AND STREET"—This quotation, from the pen of Richard LeGallienne, inspired new painting by Mark Symons, which is now on display in London at the Royal Academy. St. Louisans will remember Mr. Symons' painting of last year, entitled "Were You There When They Crucified My Lord"?, which was viewed by thousands when it was exhibited downtown, and later offered for sale by St. Louis purchaser to aid the Community Fund. This new painting has aroused the same storm of criticism which greeted the other canvas.





JAPANESE ROYAL HONEYMOONERS ARRIVING IN NEW YORK

Prince and Princess Takamatsu coming up the bay in harbor boat and getting their first glimpse of the towering skyscrapers on Manhattan, convinced at last that the pictures they had seen of New York's skyline were really truthful—something, perhaps, they had secretly doubted, though too polite to say so.

The younger brother of the Mikado, and his 18-year-old bride, coming ashore in New York for an American tour which will take them as far west as California, sailing home from the Pacific coast to complete their tour of the world.



ORTS" ON THE TENNIS COURT—George T. Brokaw, prominent in New society, photographed at White Sulphur gs.



GOING TO SCHOOL BY RADIO IN RUSSIA—A typical pupil listening through earphones to her teacher many miles away.



DOWN AT THE OL' WATER HOLE—Zebras in Kruger Park, South Africa, an immense game preserve where hunters are not permitted to enter, quenching their thirst where other wild creatures are their only enemies.



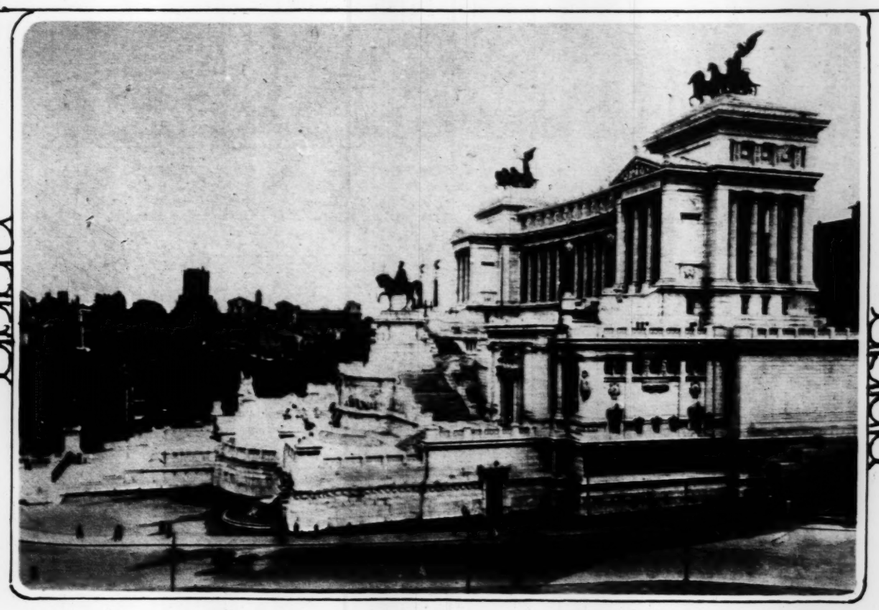
WHERE A SLIP MEANS INJURY—An unusually fine snapshot taken as a cowboy leaped from his mount to seize a steer by the horns and then to bring him to earth after a test of strength. The cloud of dust marks the beginning of a brief struggle, the steer to free himself, the cowboy to roll his antagonist over on the ground by sheer muscular exertion.



QUEEN MARY IN COURT DRESS—A new and unpublished photograph of the consort of George V of England, attired in the costume she will wear at four levees in May and June.



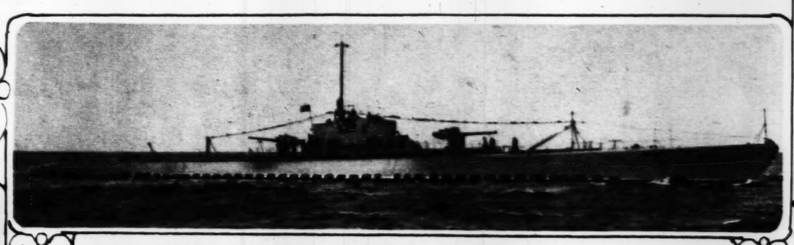
NEW WHITE HOUSE SOCIAL SECRETARY—Mrs. Frederick B. Butler, wife of Lieut. Butler, who has been chosen by Mrs. Hoover to assist her in social duties. She is a Californian.



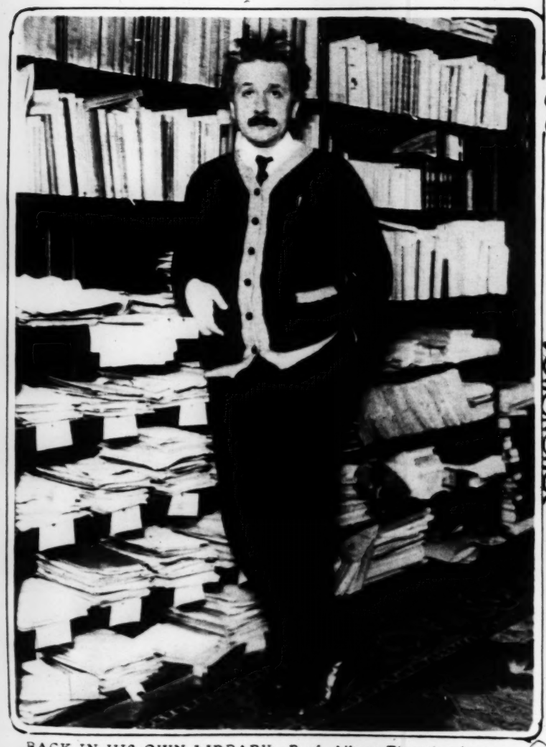
NEW VIEW OF ITALY'S NATIONAL SHRINE—The tearing down of antiquated structures, which before had made it impossible to get a good photograph of this majestic memorial in Rome, now reveals to the spectator a dazzling vista of white marble the size of which may be judged from the tiny figures of people at extreme left, and horse and wagon in nearest roadway.



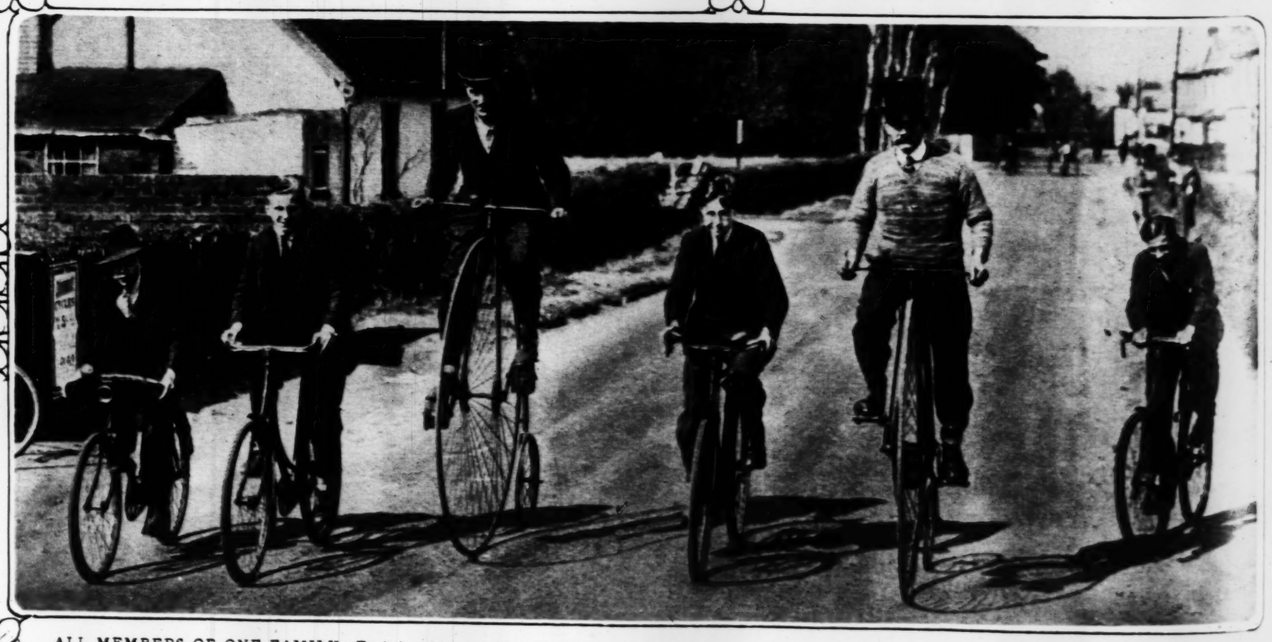
VENUS IN MODERN DRESS—This conception of the [illegible] goddess of love, made by a woman sculptor of France, has evoked a wave of criticism in Paris, many voicing an objection to putting modern clothes on the famous daughter of Zeus.



MAKES RECORD ON FIRST TRIAL TEST—The United States Navy's new submarine, Nautilus N-2, went down to a depth of 336 feet and made 20 miles an hour on the surface, off Portsmouth, N. H., at start of efficiency tests.



BACK IN HIS OWN LIBRARY—Prof. Albert Einstein photographed upon arrival home in Berlin after his visit to the United States.



ALL MEMBERS OF ONE FAMILY—Each has his own idea of what is the best kind of a bicycle, and off they go, every Sunday, for a jaunt through Middlesex hills in England.



Four of the pictures on this page [illegible] photographers in states of the Mississippi [illegible] failures left families in urgent need. They serve to remind the city [illegible] of population, people still live in [illegible] the many conveniences so often re[illegible]





CONTRASTS IN STYLES [illegible] attired much like American g[illegible] client costumes.



—A new and unpublished pho-
of England, attired in the cos-
ay and June.



his conception of the pagan
n sculptor of France, has
many voicing an objection
mous daughter of Zeus.

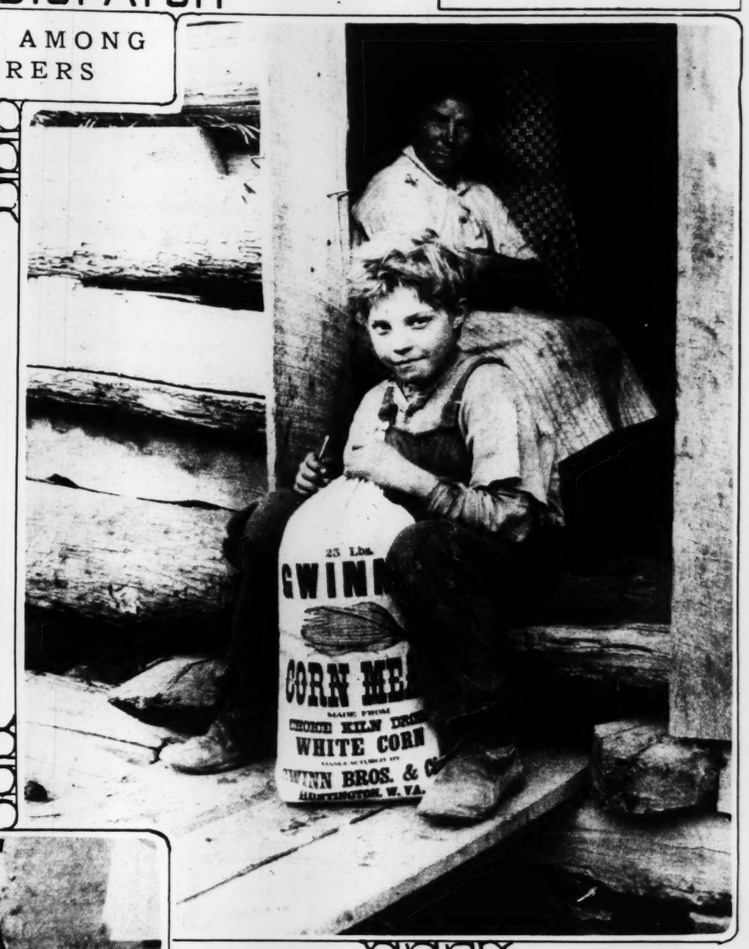


r a jaunt through Middle-

THE ST. LOUIS POST-DISPATCH

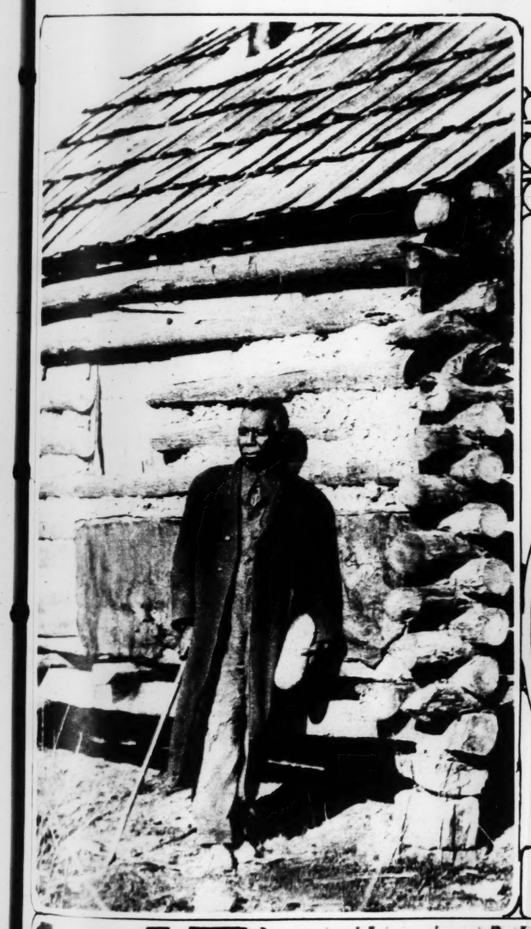
CAMERA STUDIES AMONG DROUTH SUFFERERS





Four of the pictures on this page were made by Red Cross photographers in states of the Mississippi Valley region where crop failures left families in urgent need of food and clothing. They serve to remind the city dweller that, far from centers of population, people still live in primitive style and without the many conveniences so often regarded as necessities.



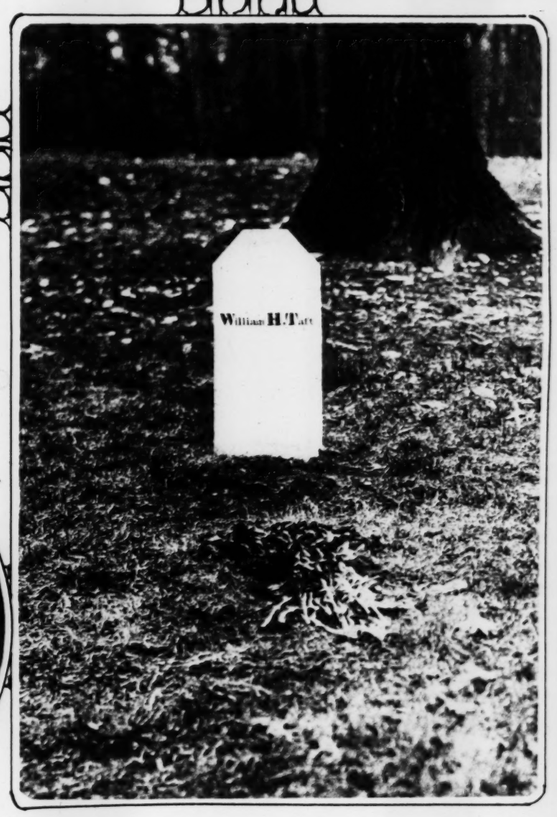




HEAD DRESS, worn by a French cinema star, which took first prize at annual competition in Paris.



ADMIRAL FRANK H. SCHOFIELD, recently named by the Secretary of the Navy to command the united fleet upon retirement of Admiral Chase.



LAST RESTING PLACE of former President of the United States and Chief Justice of the Supreme Court, William Howard Taft, in Arlington National Cemetery, Washington, D. C. The simplicity here shown is in accordance with Mr. Taft's wishes.



CONTRASTS IN STYLES IN JAPAN—Here are some misses, walking on what is the Broadway of Tokio, are much like American girls. Behind them, however, are seen more conservative maids who stick to antique costumes.



FOLK DANCES ON WHITE HOUSE LAWN—In accordance with the wishes of Mrs. Hoover, the annual egg rolling contest, on Easter day, had an added attraction with little misses showing their graces to the tunes of the Marine Band. This particular number was a rainbow dance.



KING TUT'S TOMB NOW STRIPPED CLEAN—Workmen hauling across the desert of Luxor the last of the antiques found in the burial chamber of ancient Egyptian ruler. They will join the other relics of this boy king in the museum in Cairo.



Printed cloth for summer wear is used by many of the costumers this year. Here is such a frock for afternoon wear.



Black and white calico print, white broadcloth collar and green, black and white trimmings, are features of this informal suit for the young miss.



An evening frock with smart accessories. The dress is made of floral printed silk, black and white on a green ground. The evening gloves are of black suede with flaring cuffs. Notice the bracelets!



PALMER'S HARDY
ROSE BUSHES
2 Years Old, Field Grown
Red Radiance, Deep Red
Pink Radiance, Rose Pink
Gruss an Teplitz, Red
Brilliant Crimson
Columbia, Bright Pink
Los Angeles, Salmon Pink
White Killarney, Pure White
Pernet, Fadeless Yellow
ORDER NOW—STOCK COMPLETE
3 FOR $1.00 POSTPAID
Up to 150 miles
150 to 300 miles
PALMER SEED COMPANY
VISIT OUR GARDEN STORE
617 N. BROADWAY
One-Half Block North of Washington

WOMEN WITH LARGE PORES

Read this...

An explanation of the large pore problem now troubling American women

How new method is accomplishing such remarkable work in pore refining. Read these amazing facts . . .

Here's that new way of pore refining scientists have been working on for three years.

It's a way that not only refines pores, but does so in a remarkably short time.

You accomplish this by means of a liquid which is both a cleanser and a solvent.

What it does

First it thoroughly cleans surface of skin, then it enters pores and dissolves out accumulated pore residue. Relieved of this residue, pores shrink back to normal size.

Diagram at right shows how solvent of real penetrating power is needed to enter minute curving pore channel. And thus dissolve out this unexpelled residue which causes pores to become enlarged. No ordinary method will do it.

Observe how skin is left cool, clean, exhilarated. Due to a special ingredient used in the formula this delightful cooling sensation remains half an hour or longer after liquid is applied.

Use after cleansing cream to remove all traces of grease, all lingering particles of dirt, dust.

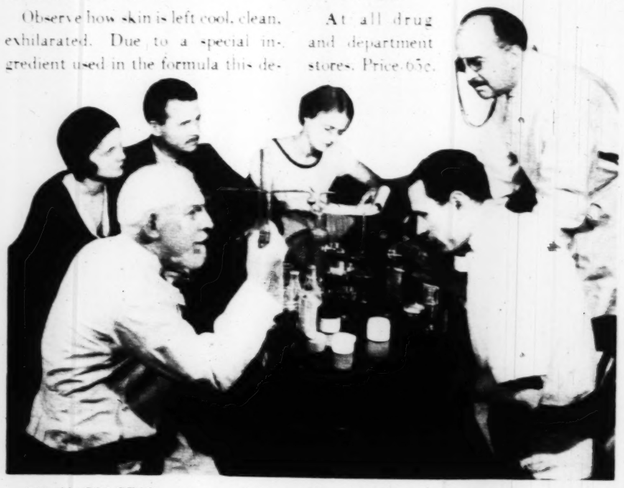
Use during day to cleanse skin when renewing make-up. Make-up then applied gives you the lustrous look of glowing health.

New delicate skin texture

Note, please, the new delicate skin texture, the vivid cleanness regular use of Hinds Toning Cleanser brings you.

Do not confuse Hinds Toning Cleanser with skin tonics and fresheners. It is a liquid cleanser which refines pores. Positively will not dry the skin.

At all drug and department stores. Price 65c.



DRAMATIC TEST *made at well-known New York laboratory proves three new Hinds products equal in quality to similar products of the expensive lines bearing famous "individual" names and selling at prices from two to eight times more than they do.*



Love isn't blind at this range



← PORE AS IT GOES DOWN *through skin layers. Opening fills with pore residue which accumulates over a period of time.*

If residue is not removed, pores stretch to make a place for it.

That is why you see large ugly pores on many women.

Only a solvent with real penetrating power can enter this minute curving channel and dissolve pore residue. And thus let pores shrink back to their normal fine state.

Diagram made from microscopic drawing

Avoid Heavy Cleansing Creams

They may stretch skin . . . cause pore enlargement

You get best success in pore-refining with Toning Cleanser if the cleansing cream you use is a delicate liquefying cream.

There is a new cleansing cream that melts the moment it touches your skin. Thus can penetrate and clean immediately. Hinds Cleansing Cream, it is called.

Cleans gently

Observe how gently this new cleansing cream removes impurities, leaving skin clean and soothed.

Contrast this with action of "heavy" cleansing creams that go on skin like lard thus need strenuous rubbing which may stretch pores.

Melts faster

Hinds Cleansing Cream liquefies from 2 to 7 times faster than any other popular priced liquefying or so-called "liquefying" cleansing cream. Chemists have proved this.

You get Hinds cleansing cream in two sizes, at 40c and 65c. Observe, please, the exquisite container. Buy it today. At all drug and department stores.

These three new Hinds Products are scientifically compounded to supplement each other. Three years have been spent in research at the Hinds laboratories to perfect them.

Use them together, please. It will help you *not* to counteract their good effects by using ordinary creams and lotions with them.

Made by Makers of
Hinds Honey & Almond Cream

Declared Equal to Salon Products

In a strict test made at a well-known New York laboratory these 3 products were certified to be equal in quality to salon products selling at from 2 to 8 times more.

Here is the chemists' statement:

"... we have made strict laboratory tests of Hinds Cleansing Cream, Hinds Texture Cream, Hinds Toning Cleanser in direct comparison with similar products of the expensive lines bearing famous 'individual' names.

"We find them equal and in three cases superior in quality to these famous 'individual' name products which sell at prices from 2 to 8 times more than they do."

Signed HENRY W. BANKS, 3d
Loomis, Stump & Banks, *Consulting Chemists*



Three New Hinds Products

APRIL 19, 1931

ALMER'S HARDY
ROSE BUSHES
Years Old, Field Grown
Red Radiance, Deep Rose Red
Pink Radiance, Rose Pink
Gruss an Teplitz,
Brilliant Crimson
Columbia, Bright Pink
Los Angeles, Salmon Pink
White Killarney, Pure White
Pernet, Fadeless Yellow
-STOCK COMPLETE
00 POST PAID
Up to 150 Miles add 15c
150 to 300 Miles add 20c
EED COMPANY
GARDEN STORE ST. LOUIS
North of Washington Avenue

DRES



s range

ree new Hinds Products are
ally compounded to supple-
ch other. Three years have
nt in research at the Hinds
ies to perfect them.
em together, please. We urge
o counteract their good effect
ordinary creams and lotions
n.

Made by Makers of
inds Honey &
mond Cream

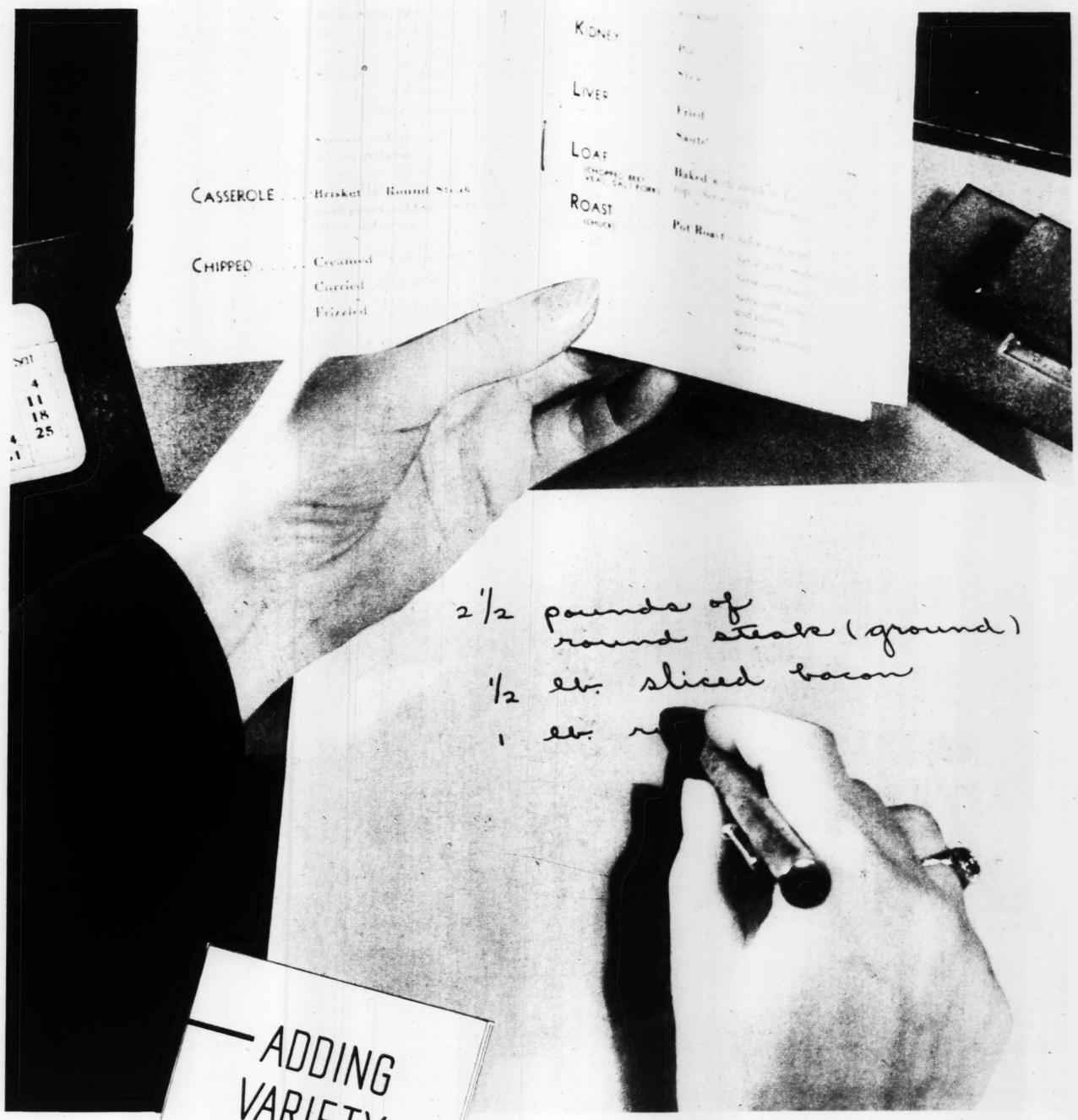


Products

Adding Variety *to the* Meat Course

. . . and to help you do this,

THE KROGER FOOD FOUNDATION tells you what to serve... how to serve it... *what to serve with what*



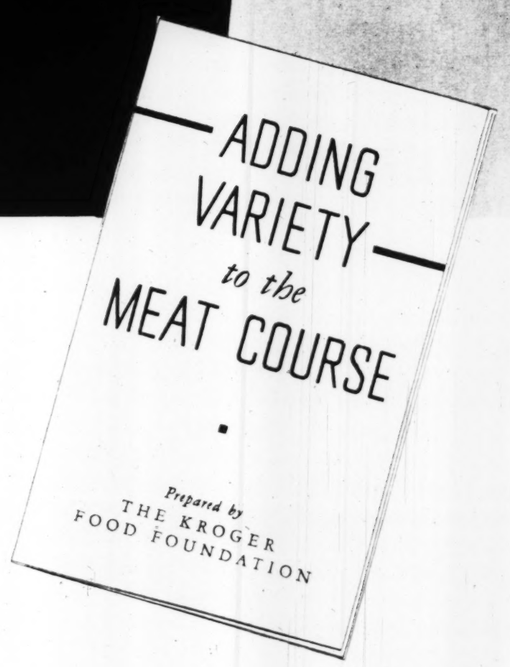
LET'S say it's *next* Saturday. There you sit, pencil in hand, ready to write your marketing list. And the same question bobs up again—"What shall we have for Sunday dinner?"

No wonder you wrinkle your forehead as you try to decide. The menu *is* the most worrisome—but the most important—part of any meal. You must begin your planning with the meat, of course. For on that depend the vegetables, the salad, yes, even the dessert.

You know the *new* adage: "Meals must be more than food." It naturally follows, then, that *meat* should be more than just so much beef or pork, mutton, veal or lamb. But to get back to your list and your marketing—what shall you have for Sunday's dinner? . . . how shall you serve it? . . . what shall you serve with what?

To make it easy for you to answer these questions, The Kroger Food Foundation has prepared for you a most helpful, new Bulletin—"Adding Variety to the Meat Course." It tells you at a glance the different kinds and cuts of meat—whether to bake or broil, roast or stew, fricassee or fry them—and suggests what to serve with each. New and different combinations of meat and vegetables and fruits . . . your guide to more palatable, more interesting meals.

When it comes to writing your marketing list—not only on Saturday, but any day in the week—you'll find yourself *copying* from this Bulletin. Won't that be an easier and happier way to plan your meals? And a thriftier way, too!



Now that you know about this Foundation Bulletin—"Adding Variety to the Meat Course," you'll want a copy. And, to get it, all you have to do is mail your request to The Kroger Food Foundation at Cincinnati, Ohio.

THE KROGER GROCERY & BAKING COMPANY
Serving You Through* 5,184 *Stores

Kroger Grocery & Baking Company

A FIVE-STAR RUG

for only

$49.50

9' x 12' size

★ ★ ★ ★ ★



The rug is the Shoreham—Alexander Smith's new five-star rug—now introduced by St. Louis department and furniture stores at the remarkable price of $49.50.

Ask yourself what it is you want in a rug. List all the points you would insist upon if you did not have to consider the cost. Now see if every one of your requirements isn't covered in the five stars below:

★ **BEAUTIFUL, AUTHENTIC PATTERNS.** *Each Shoreham pattern is a beautiful adaptation of an authentic and treasured Oriental masterpiece; each is an outstanding example of rich, harmonious coloring.*

★ **RICH COLORINGS.** *The pure, long staple wool from which the grounds of Shoreham Rugs are woven is dyed before it is spun. This imparts a superior finish to the fabric which greatly enriches the color effect.*

★ **DEEP, LUXURIOUS PILE.** *Made by the finest method of Axminster construction, the Shoreham has a deep, closely woven pile, soft to the tread and sound absorbing.*

★ **PRE-TESTED WEARING QUALITY.** *Scuffing, pounding and abrasion tests show that the Shoreham fabric will withstand a generation of household wear.*

★ **GUARANTEED SATISFACTION.** *The Alexander Smith trade-mark on the Shoreham Rug appeared on rugs your grandmother—or great grandmother bought. Now, as then, it is a guarantee of satisfaction and honest value to every purchaser.*

When you compare the Shoreham, point by point, with more expensive rugs, you will wonder how such a fine rug can be made for only $49.50. The answer is simple. We are the world's largest manufacturers of Axminster, Velvet and Tapestry rugs. Consequently, we are able to effect huge savings in our purchases of raw materials and economies in production.

free INTERIOR DECORATION KIT



For the next two weeks each woman who goes to see the new Shoreham rug will be given a presentation copy of the Alexander Smith Interior Decoration Kit. This kit, prepared by an experienced interior decorator, is an ingenious and practical device to help you plan the furnishing and decoration of any room in your house.

Go to your favorite department or furniture store and see the Shoreham while the assortment of patterns is complete. Whether you buy or not, ask for an Interior Decoration Kit. There is no cost or obligation. If you wish to know in advance which stores carry the Shoreham, telephone Main 1111, Ext. 363, ask for Mr. Alexander.

SHOREHAM

CARPET Alexander Smith & Sons COMPANY

The value of the Shoreham is typical of the values found in all rugs bearing the familiar Alexander Smith trade-mark. You will find other Alexander Smith Rugs at prices as low as $25.

A PRODUCT OF ALEXANDER SMITH & SONS CARPET COMPANY, YONKERS, N. Y.
WEAVERS OF FINE RUGS AND CARPETS FOR MORE THAN 70 YEARS

• ECONOMIZING? •

Yet eager to serve something different?

Lo! These thrilling new dishes cost thrillingly little!

It's Spring! It's time for lovely new things to happen to your menu.

Yet—after Easter's spending—it's time for economy, too.

And there's where Jell-O can help!

DESSERTS FIRST! Take a look at the Sparkling Jell-O pictured below. Isn't it a shimmering beauty? Yet it's easy—economical—delicious! Try it!

Or—now that rhubarb is cheap and plentiful almost anywhere—make up Rhubarb Jell-O. It's a brand-new discovery . . . full of tangy Springtime goodness. And *so* easy on your purse!

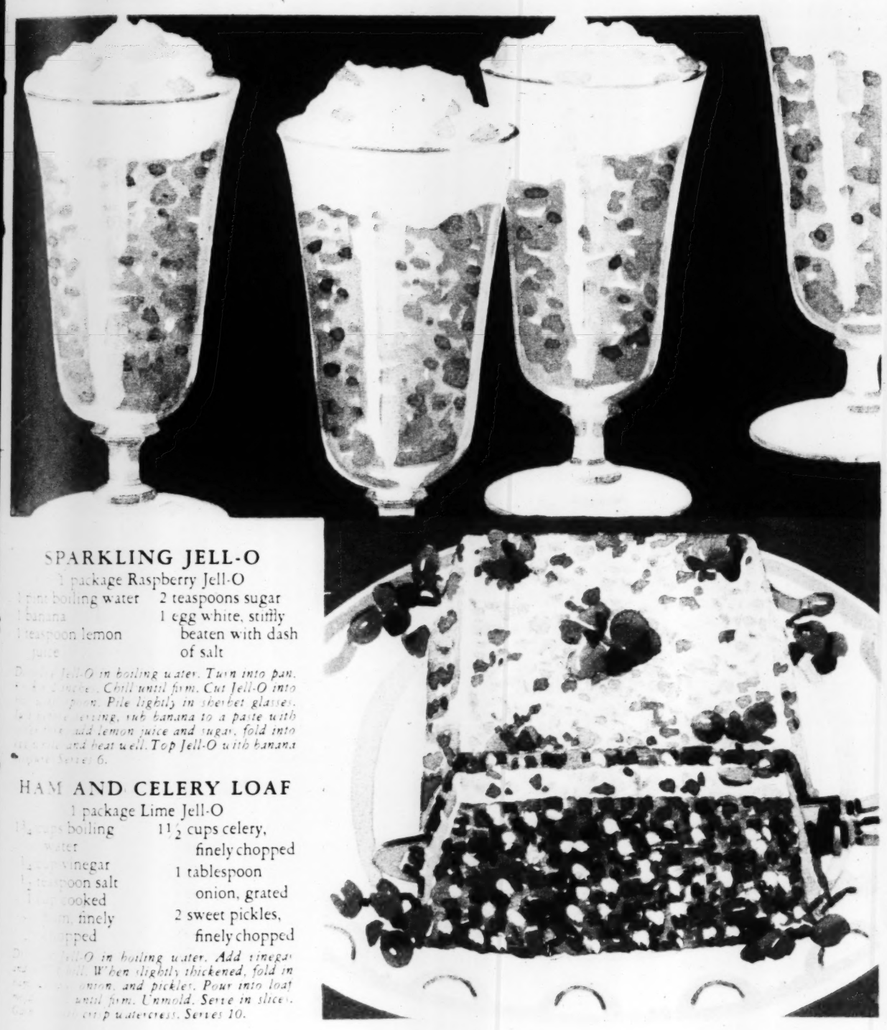
MAIN COURSE, NEXT. If you've ever tasted a Jell-O fish or meat loaf, you know that Jell-O loaves are a "find." Here's the latest. Ham and Celery Loaf. It's hearty enough for hard-working Dad and the hard-playing kiddies. Yet it's so much cheaper than your usual main dish, you'll be mighty glad to hear them beg for it again.

AND NOW LET'S TALK SALADS! Women everywhere are using Lemon and Lime Jell-O to make the most delicious salads. Wonderfully attractive looking. And economical. Many making clever use of left-overs. The one told of here is especially tempting—and an excellent way to use left-over canned pineapple.

To insure success in all these recipes, be sure to use genuine Jell-O . . . none other. There's nothing like it. Jell-O now comes in 6 pure fruit flavors (the newest is that cool, green LIME), each package sealed tight to keep that fruity goodness intact. Jell-O is sure to turn out right. Easy to prepare. Many housewives buy Jell-O six packages at a time. Then they always have the "makings" of an economical surprise on hand.

Speed method for emergencies!

Dissolve Jell-O in one cup of boiling liquid, then add remaining liquid *cold*. Place mold in pan of crushed ice, ice water or ice and salt, and leave in coldest place available. Your Jell-O will be firm in no time!



SPARKLING JELL-O

1 package Raspberry Jell-O
1 pint boiling water
1 banana
1 teaspoon lemon juice
2 teaspoons sugar
1 egg white, stiffly beaten with dash of salt

Dissolve Jell-O in boiling water. Turn into pan. Chill until firm. Cut Jell-O into cubes. Pile lightly in sherbet glasses. Just before serving, rub banana to a paste with lemon juice and sugar, fold into egg white and beat well. Top Jell-O with banana mixture. Serves 6.

HAM AND CELERY LOAF

1 package Lime Jell-O
1½ cups boiling water
¼ cup vinegar
½ teaspoon salt
1½ cups cooked ham, finely chopped
1½ cups celery, finely chopped
1 tablespoon onion, grated
2 sweet pickles, finely chopped

Dissolve Jell-O in boiling water. Add vinegar, salt. When slightly thickened, fold in ham, onion, and pickles. Pour into loaf mold until firm. Unmold. Serve in slices. Garnish with watercress. Serves 10.



RHUBARB JELL-O

½ cup sugar
½ cup water
3 cups rhubarb, cut in pieces
1 package Strawberry Jell-O
Dash of salt

Combine sugar and water and heat until sugar is dissolved. Add rhubarb and simmer until tender. Measure; add water to make two cups. Dissolve Jell-O in hot rhubarb mixture. Add salt. Turn into mold. Chill until firm. Unmold. Serves 6.

PINEAPPLE GRAPEFRUIT SALAD

1 package Lemon Jell-O
1 cup boiling water
¼ teaspoon salt
½ cup pineapple juice
Juice and pulp 1 grapefruit
½ cup canned pineapple, shredded
1 green pepper, sliced in rings

Dissolve Jell-O in boiling water. Add salt, pineapple juice, grapefruit, and pineapple. Chill. Place a ring of green pepper in each individual mold to be used. When Jell-O mixture is slightly thickened, turn into molds. Chill until firm. Unmold on crisp lettuce. Serve with Hellmann's Mayonnaise. Serves 8.



25¢...a BARGAIN price for these molds!

Send. Get 6 of the new larger-size Jell-O individual molds. Big enough to hold a generous portion of Jell-O and other ingredients. All of the same design. And at only 25c. If you've shopped about for such molds, you know how surprisingly low this price is. For they're sturdy aluminum. Send to-day.

25¢



General Foods,
Battle Creek, Mich. S. L. P. D. 2-19-34

Enclosed is 25c (coin or stamps) for which you will please send me a set of the new individual Jell-O molds. *P. S.* Please send me your new FREE Jell-O Recipe Booklets, too.

Name _____

Street _____

City _____ *State* _____

Fill in completely—print name and address

If you live in Canada, address General Foods, Ltd., Sterling Tower, Toronto 2, Ont.

JELL-O

REG. U.S. PAT. OFF.

A PRODUCT OF
GENERAL FOODS
CORPORATION

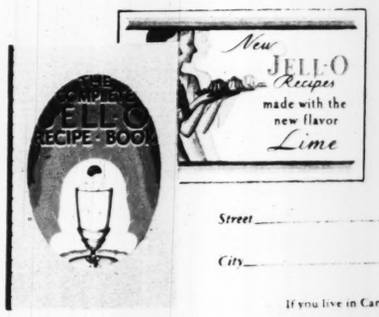


FREE! The most helpful recipe booklets you ever saw!

"The Complete Jell-O Recipe Book" . . . with pages of beautiful Jell-O desserts, many economical. Jell-O salads by the score. Jell-O meat and fish loaves aplenty! Jell-O relishes, too. With it comes a booklet of Lime Jell-O recipes. Both FREE!

© 1934 G. F. CORP.

FREE



General Foods,
Battle Creek, Mich. S. L. P. D. 2-19-34

Please send me . . . free . . . "The Complete Jell-O Recipe Book," and the new Lime flavor Jell-O booklet.

Name _____

Street _____

City _____ *State* _____

Fill in completely—print name and address

If you live in Canada, address General Foods, Ltd., Sterling Tower, Toronto 2, Ont.

LIKE AN OLD-WORLD VISION — St. Elizabeth's Chapel and Ingalls Hall, Crescent College, Eureka Springs, Ark., from a pencil drawing by Harold D. Griffin.



Mercolized Wax Keeps Skin Young

Absorb blemishes and discolorations by regularly using Mercolized Wax. Get an ounce, and use as directed. Invisible particles of aged skin are freed and all defects such as pimples, liver spots, tan, freckles and large pores disappear. Skin is then beautifully clear, soft and velvety, and looks years younger. Mercolized Wax brings out the hidden beauty. At all Drug Stores.

Powdered Saxolite

Reduces wrinkles and other age-signs. Simply dissolve one ounce Saxolite in half-pint witch hazel and use daily as face lotion.

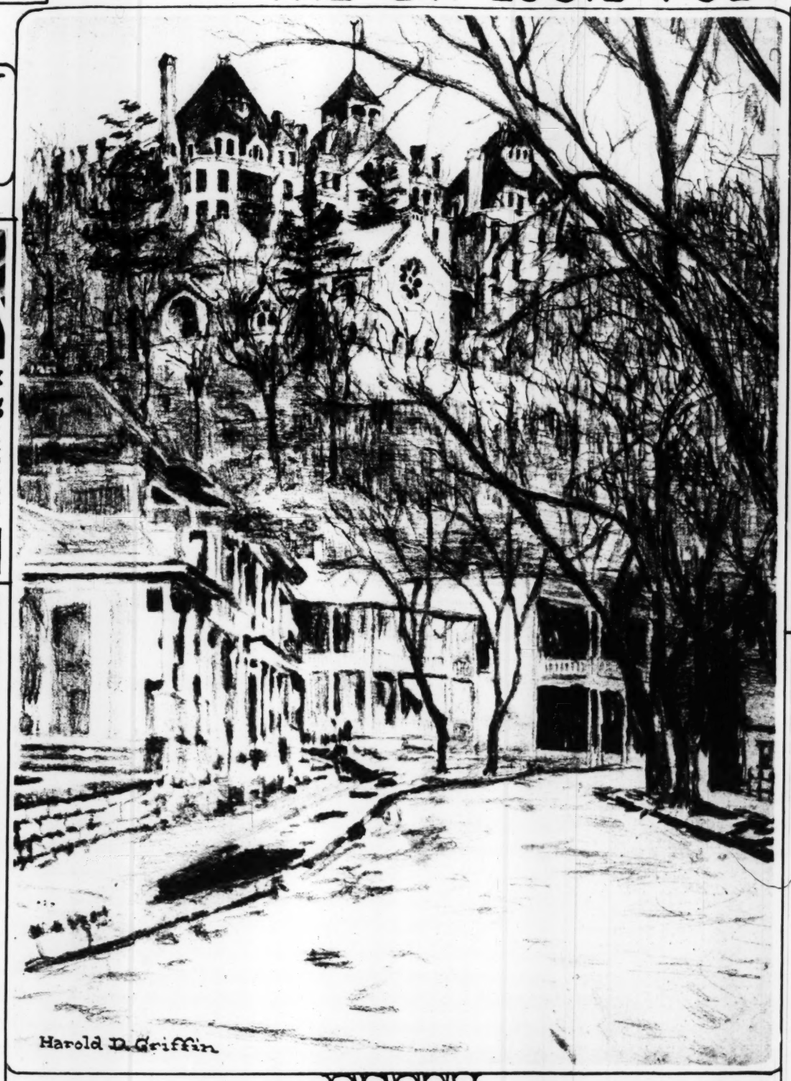


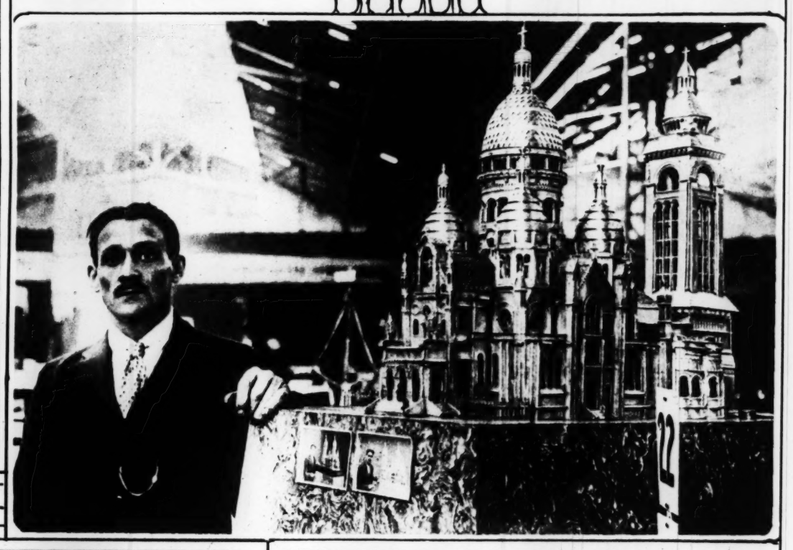
The Winner

In sports, as in other things, it is characteristic that the boy who lands on top invariably looks like a winner. Fine clothes are a habit with the winner.

Sampeck Clothes
The Standard of America
STYLED IN NEW YORK

At all leading stores





CHURCH MODEL MADE OF ALUMINUM — M. Lhertere with his beautiful copy of famous Sacre Coeur, architectural gem of the Montmartre district of Paris. Eight thousand hours were spent in the fabrication of this model, metal being the only material used except for windows.



Kay Johnson, screen celebrity of First National Vitaphone Pictures, discusses feminine fashions with expert knowledge.

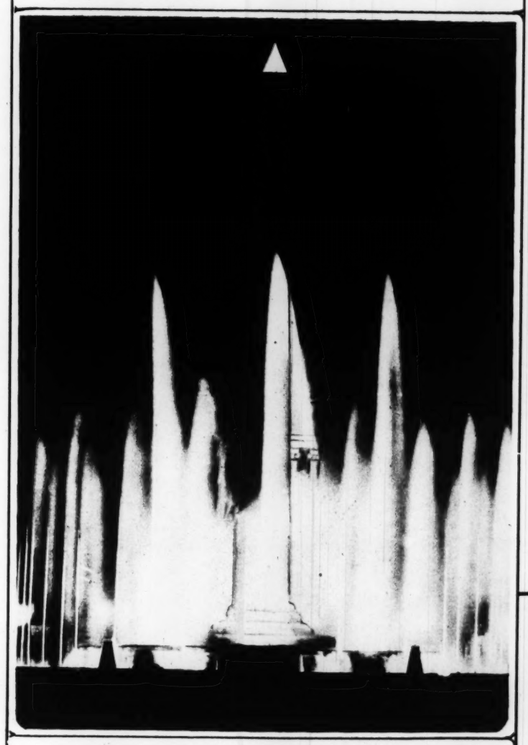
"Any woman likes to know her hats are smartly in advance of the mode," she says. "A screen player must be particularly alert. I choose Gage hats because they always accurately predict the style trend."

In the Parlando, chosen by Miss Johnson, Gage designers have made skillful use of accents. Roughly woven charmeuse straw, drooping slightly on either side of the face, creates an artfully simple effect. A wide velvet ribbon across the crown affords an interesting color contrast. A fascinating coronet effect is achieved with a band of the charmeuse. Here is a hat of truly romantic appeal.

The Gage Parlando is especially appropriate for summer semi-formal wear. It is available in a choice of colors and is priced at $10.

Gage

Also makers of the famous Gage $5 hats



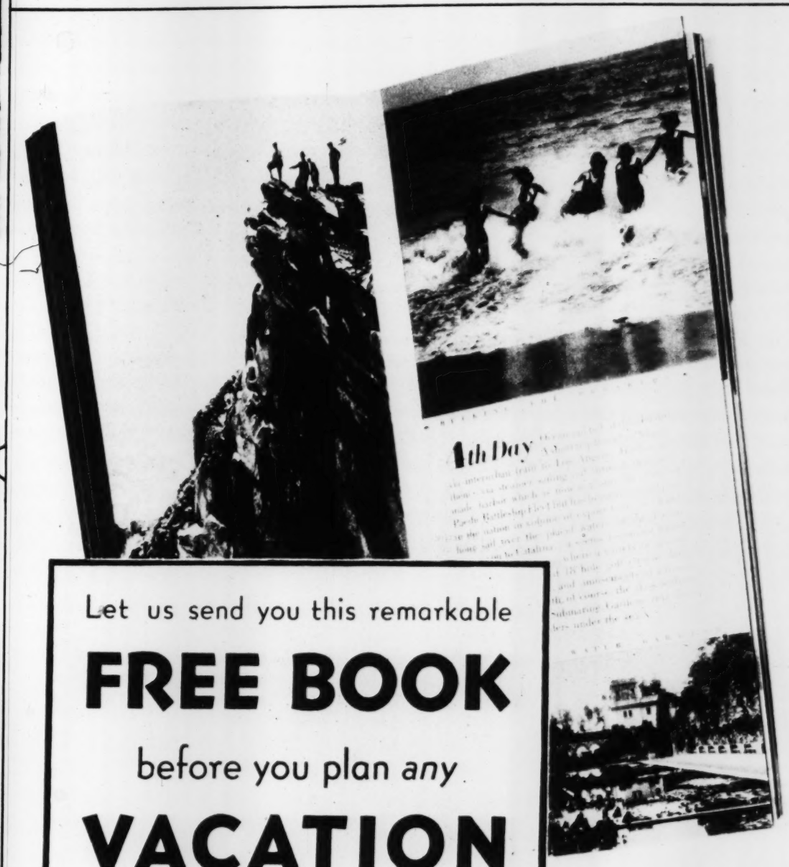
BLACK OBELISK TIPPED WITH GOLD—The 100-foot shaft in center of the Indiana World War Memorial Plaza, in Indianapolis. At the base are two pink George marble basins and electric fountains which send skyward showers of multi-colored spray.

ADVERTISEMENT



"I JUST didn't know what to do . . . it was so unexpected . . . Mother wanted to be taken home, that was the last thing she asked . . . I called Mullen's as you suggested . . . they took care of every detail . . . they couldn't have been more considerate . . . I'll never forget their thoughtfulness."

LAWRENCE M. MULLEN . . . . . *Morticians*
FOrest 0877 — 5165 DELMAR BLVD. — CAbany 9564



Let us send you this remarkable

FREE BOOK

before you plan *any*

VACATION

What to see and do in Southern California . . . how easy to reach . . . how little the cost

One of the most helpful vacation books ever published is now offered to you free. Don't plan a vacation until you get it! It includes:

1. The things you'll want to see and do in Southern California.
2. Detailed day-by-day Sightseeing Itinerary for a 2-weeks vacation . . . or longer.
3. Scores of interesting gravure photographs of Southern California scenes.
4. Detailed figures on costs while here.
5. Information about how to get here.
6. Information about time required for the trip.

This book visualizes for you Hollywood with its gay night life, where you'll mingle with the stars . . . the blue Pacific with its broad, sandy beaches and bright pleasure-islands just offshore . . . Old Spanish Missions and the foreign glamour of nearby Old Mexico . . . mighty snow-capped mountains, mile-high lakes and forested canyons.

The sports of every kind that you'll enjoy . . . orange groves, palms and luxuriant gardens . . . comfortable, *rainless* days, and cool summer nights that make light wraps and blankets the rule . . . sparkling cities and resorts like Pasadena, Long Beach, Santa Monica and hospitable, cosmopolitan Los Angeles, center of this whole vacationland . . . Fiestas . . . everything that goes to make up your vacation-of-a-lifetime in this romantic world-playground.

Send for this book now. Learn how, from your city, you can be actually in Southern California at least 12 days of even a 2-weeks vacation, with costs of hotels, meals and sightseeing while here as little as $6.35 a day.

Clip out and send the handy coupon below, or write direct. There is no cost or obligation. The purpose of this non-profit community organization is to furnish helpful information to prospective California vacationists.

If you should wish another Southern California book containing more than 80 large gravure photographs, send 4 cents to cover mailing cost.

SEND COUPON

All-Year Club of Southern California, Ltd., Sec. A-11
1151 So. Broadway, Los Angeles, Calif.

(Check if desired). ☐ Please send me *free* 2-weeks Illustrated Summer Sightseeing Itinerary with itemized figures on costs while in Southern California.

(Check if desired). ☐ 4c in stamps (postage cost) enclosed. Send "Southern California through the Camera." Also send *free* booklets about the counties I have checked.

☐ Los Angeles ☐ Los Angeles Sports ☐ Orange ☐ Riverside ☐ San Bernardino ☐ San Diego ☐ Santa Barbara ☐ Ventura

Name _____
Street _____
(Please Print Your Name and Address)
City _____ *State* _____

1931 FIESTA YEAR
Southern California

6 PAGES TOMORROW 6
IN THE POST-DISPATCH
DAILY MAGAZINE

A Page of News Pictures—Two Pages of Comic Features
Household Hints—Radio Programs—Interesting Fiction

SUNDAY MORNING



nkenness Disease!

FREE Booklet plains Facts t Every Person Should Know

an authoritative treatise written disease of inebriety and its cure, ecially for the Keeley Institute. fifty years' experience, emtreatment of more than 400,000 cluding men and women from life

"why" the medical profession ses drunkenness as a disease; medical authorities say about of drunkenness . . . and *how* can be cured *permanently*. The and mailed in a plain envees for your copy. *NOW!*

W.O. Nelson, Secretary

KEELEY INSTITUTE
GHT · ILLINOIS



MORE . . . or *Restr*

ether you need much or remoulding, this spring a new Nemo-flex gar- that does it expertly

ou are a trifle large, the w Wonderlift inner belts your abdomen and diaa that complete flatness alone enables one to be in this season's close- frocks.

you are slight or average, art little step-in pulls in

Nemo

AT THE BET



Ideal for moulding the tall and slenderizing full hips. ished with reinforced girdle Sizes 36-50. Price $10.00

"—No. 257. Little, but it trick! Two diagonal web which exert a pull that flattens each, hips all at once! Sizes Price $2.50! The new Chi Chi lips over the head and raises ds the entire bust line. Just cups with a firm interlin- a tiny stiffening strip of bone! Sizes 32-40. Price $1.50.



Dr nkenness Is Disease!

Thi REE *Booklet* Ex ains Facts Th *Every Per-* son hould Know

horitative treatise written of inebriety and its cure, for the Keeley Institute. ty years' experience, em- ment of more than 400,000 g men and women from

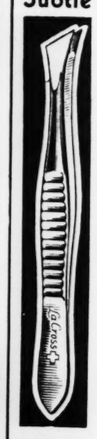
why" the medical profes- drunkenness as a disease; ical authorities say about nkenness . . . and "*how*" e cured *permanently*. The d mailed in a plain enve- e for your copy. *NOW!*

Addr C. Nelson, Secretary

The KEELEY INSTITUTE DWIGHT - ILLINOIS



Subtle feminine charm



TRIMMED in neat, curving crescents, the eyebrows lend a sparkle and luster to the eyes which otherwise they might not have. Regular, careful attention brings a lovely enhancement to the face—a subtle feminine charm.

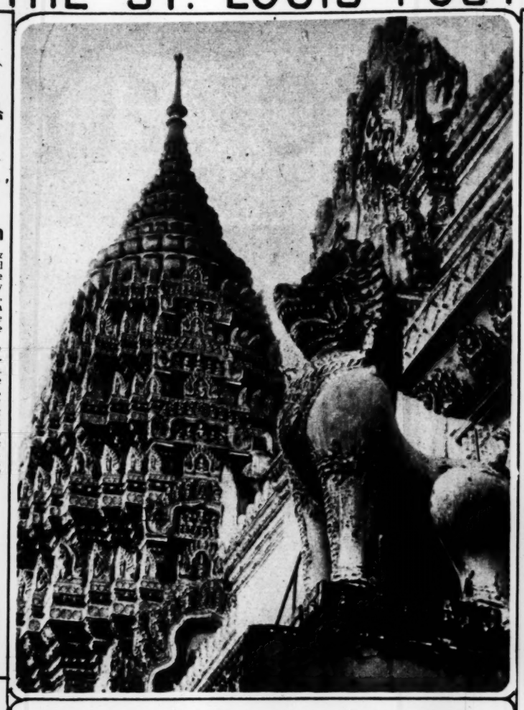
Use a La Cross Eyebrow Tweezer to keep your eyebrows neat and attractive. La Cross Tweezers close tightly over disorderly hairs, plucking them out cleanly and surely. For sale at drug and department stores. Look for them in the La Cross display case. Tweezers, 10c to 50c. Nail files, 10c to 45c. Scissors, 75c to $2.25. *Guaranteed to give complete and lasting satisfaction.*

SCHNEFEL BROTHERS, Inc.
Newark, N. J.

La Cross TWEEZERS

NAIL FILES SCISSORS
MANICURE SETS NAIL CLIPS

(The price of this sure grip No. 1027 Tweezer is 50c)

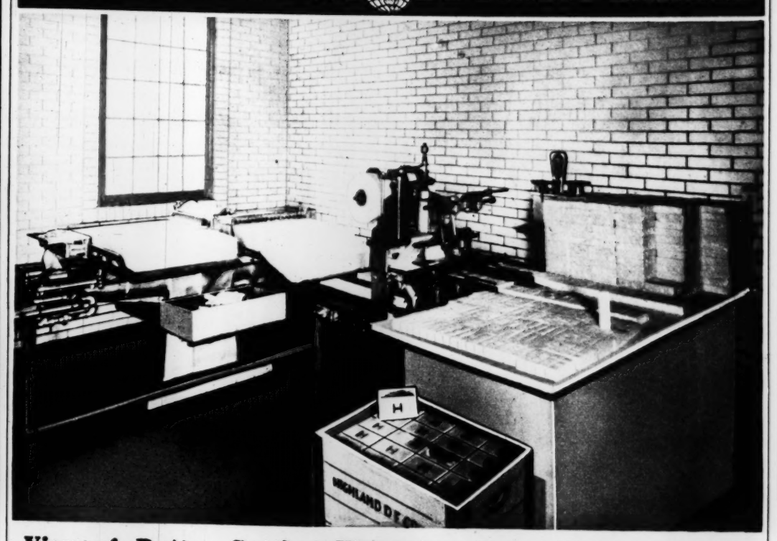


ORIENTAL SPLENDOR AT PARIS EXPOSITION—Just one of the many towers on the replica of the famous Indo-Chinese temple of Ankor-Vat which is one of the architectural features of the Colonial exhibition now being held in French capital.

NO. 5 OF A SERIES

HIGHLAND

ONE OF THE WORLD'S FINEST DAIRIES



View of Butter Cutting, Wrapping Room Highland Dairy

Here HIGHLAND SWEET CREAM BUTTER by the MOST SANITARY AND MODERN MACHINERY is cut into handy size cubes—wrapped and placed in SANITARY CARTONS—in ONE OF THE WORLD'S FINEST DAIRY PLANTS.

HIGHLAND SWEET CREAM BUTTER is RICH in VITALITY and a PERFECT HEALTH FOOD.

Packed in ½-Pound and 1-Pound Sanitary Packages.

To Start Service of Highland Butter, Call

'PHONE, WRITE OR STOP OUR SALESMAN FOR HIGHLAND SERVICE

HIGHLAND DAIRY FARMS CO.

FRanklin 3980 - - - - - - - - - - - - - EAst 3390



No. 555. In this smart girdle for the heavier figure, a boned reinforced lining flattens the abdomen. Trolley garters hold both the outer garment and the inner reinforcement firmly in place. Sizes 26-40. Price $5.00.

Women with full figures will find smart lines again with this Wonderlift combination. The famous Wonderlift inner belt has amazing firmness in exactly the right places. It effectively flattens you both front and back. When the supple outer garment is closed, there is not a wrinkle to mar the lines of the slimmest frock. Sizes 34 to 54. No. 98-650 tall, 96-650 average, and 14-650 short. Price $6.50.

MORE···*or* LESS *Restraint?*

Whether you need much or little remoulding, this spring there's a new Nemo-flex garment that does it expertly

If you are a trifle large, the new Wonderlift inner belts give your abdomen and diaphragm that complete flatness which alone enables one to be smart in this season's close-fitting frocks.

If you are slight or average, a smart little step-in pulls in your back, hips and stomach discreetly and satisfyingly. A wisp of brassiere holds your bust in cup-shaped roundness.

And hips! You need never incur a pitying glance from anyone, when your hips are correctly swathed with grace and with freedom in an expertly designed Nemo-flex. Made by Kops Brothers, Inc. New York—Chicago—Boston—San Francisco—Toronto—London.

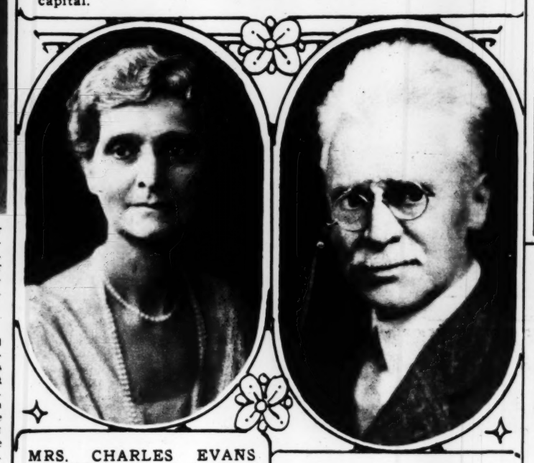
Nemo-flex

AT THE BETTER SHOPS



al for moulding the tall enderizing full hips. with reinforced girdle 36-50. Price $10.00.

—No. 257. Little, but it k! Two diagonal web exert a pull that flattens h hips all at once! Sizes $2.50! The new Chi Chi over the head and raises he entire bust line. Just ips with a firm interlin- ions stiffening strip of Sizes 32-40. Price $1.50.

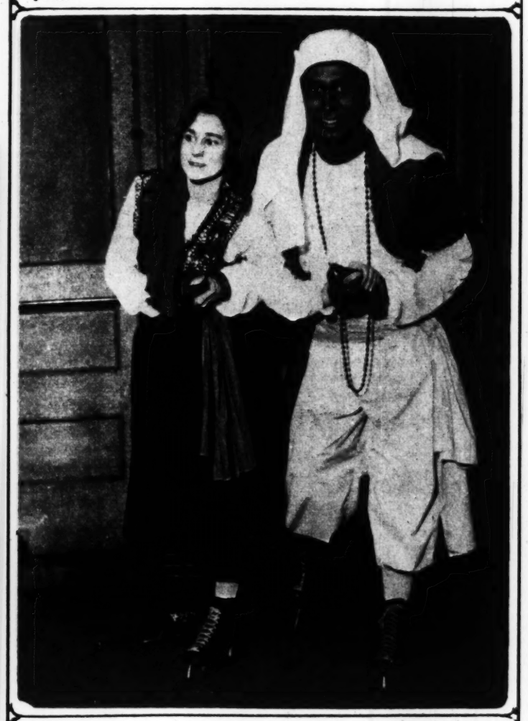


MRS. CHARLES EVANS HUGHES, wife of the Chief Justice of the United States Supreme Court, from a recent photograph made in Washington.

HIRAM PERCY MAXIM, the noted inventor, photographed for the first time in a number of years.



WINNERS OF MUSICAL SCHOLARSHIPS—Florence Laird, 14, of 1319 Semple avenue; David Winter, 9, of 7310 Dorset avenue, and Margaret Rolls, 12, of 5359 Arlington avenue, who are among the successful contestants for Wurlitzer prizes this year.



WINNERS of the couples skating contest, Miss Nina La Rue and Leonard Fogassey, at masquerade at the St. Louis Winter Garden.

HOUSECLEANING



"There's one best way··· It's the modern quicker way by O.D.C."

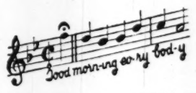
RESEARCH and the experience of millions of housewives all over the world have established the one best way of housecleaning modern homes. It's the *O. D. C. way* . . . Old Dutch Cleanser, of course.

Old Dutch cleans with scientific efficiency. The flaky and flat-shaped *O. D. C.* particles are natural cleansers. Dirt cannot escape them. Even unseen impurities, seeking to cling to the surface, go in the same quick sweep with visible dirt. The *O. D. C. way* leaves things hygienic and wholesome, aglow with *Healthful Cleanliness.*

Old Dutch *Cleans Quicker*, quicker than anything else. Saves you a lot of time during housecleaning. Help yourself to more time. Old Dutch is safe, always. It doesn't scratch. Contains no harsh, chunky grit; nor any other abrasive. It preserves the beauty and brilliance of lovely things; keeps them lovely. For the same reason, it's kind to the hands; will not roughen or irritate the skin.

You'll find the *O. D. C. way* the best way to clean windows, painted walls and woodwork, floors, wood and stone steps, marble, tile, porcelain, enamel, bathrooms, refrigerators, ranges, kitchen utensils... and you'll find it economical to use because a little goes a long way. Use Old Dutch; it's all you need for all your cleaning, and *O. D. C.* cleaning is a distinction of good housekeeping.

It's a good practice to buy Old Dutch Cleanser three packages at a time. Keep it in the kitchen, bathroom and laundry—in these handy service holders. You can obtain them easily. For each holder, clip the windmill panels from three Old Dutch Cleanser labels and mail with 10c, your name and address.



LISTEN to the Old Dutch Girl every Monday, Wednesday and Friday morning over the Columbia Broadcasting System. Tune in **Station KMOX—7:45 A. M.**



FILL OUT COUPON TODAY

Old Dutch Cleanser, Dept. 317, 111 West Monroe St., Chicago, Ill.

Please find enclosed . . . cents and . . . labels for which send me . . . Old Dutch Holders.
Colors: IVORY ☐ GREEN ☐ BLUE ☐

Name_____

Street_____

City_____ State_____

©1931 The C.P.Co

"I stood there amazed



. . . what could an Oriental Rug give more than this?"

$125

For 9 by 12 foot size. Other sizes in proportion

●

An amazing advance by the largest makers of Oriental rugs is transforming homes all over the country!

Karagheusian has actually succeeded in creating an American rug that has the *silky, luxurious sheen of a costly Oriental!*

Even experts hesitate to tell the difference.

A revolution in rug values followed in the trail of Gulistan.

Today it is the most imitated rug in America.

But only Karagheusian can make Gulistan! It is the American product of this famous House, whose native weavers in Persia and China supply America with so many fine Oriental rugs.

To make Gulistan, Karagheusian uses most of the centuries-old methods that have made the glorious Oriental tradition.

The same indispensable sturdy Oriental wool yarns, the finest dyes, the very same finishing processes!

Is it surprising that the lovely sheen!

. . . the pile deep luxury!

. . . the jewel-like colors!

. . . of expensive Karagheusian Persian rugs

—are *also* in Gulistan?

SEE Gulistan before buying *any* rug of *any* kind. It will give you new ideas of what you want. Every good furniture or department store will be glad to show you the beautiful patterns available.

No need to sift out substitutes.

Simply lift up the back of the rug and find the green label pictured below. That label is your guarantee that you are getting the finest Oriental traditions as applied to a rug made in this country.

●

The world-famous Ardebil Mosque Rug design has been recreated in Gulistan! Since 1540 this rug has been acknowledged THE world's masterpiece of Oriental rug art—with a value beyond price. It is the star piece in the Exhibition of Persian Art now being held by the British Government in London this year. Thousands of people from all over the world are flocking to this Exhibition to see the Ardebil rug. Gulistan reproduces it in many color combinations—with backgrounds of Ivory, Old Gold, Persian Blue and Peach. Ask for Gulistan

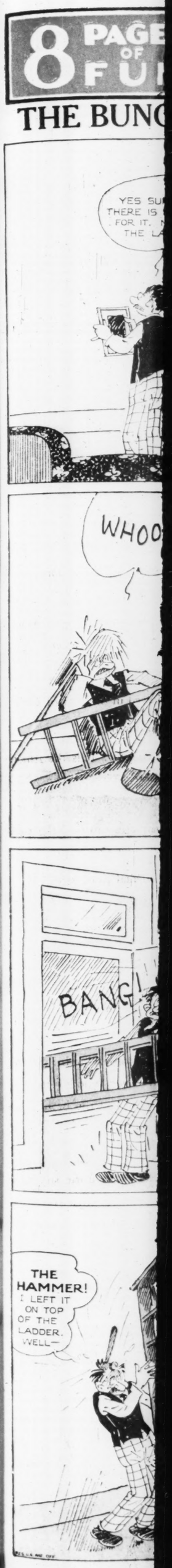
GULISTAN

Reg. U. S. Pat. Off.

Made in America* by A. & M. KARAGHEUSIAN, *Inc. • AMERICAN PLANTS IN *NEW JERSEY AND NEW YORK* • PRODUCTION CENTERS: *THROUGHOUT THE NEAR EAST* AND IN *CHINA* • HEAD OFFICE, NEW YORK: 295 FIFTH AVENUE • BRANCH OFFICES: CHICAGO BOSTON PHILADELPHIA BUFFALO CLEVELAND DETROIT KANSAS CITY MINNEAPOLIS LOS ANGELES SEATTLE ATLANTA

Look for this label





8 PAGES OF FUN

ST. LOUIS POST-DISPATCH

TWO COMIC SECTIONS

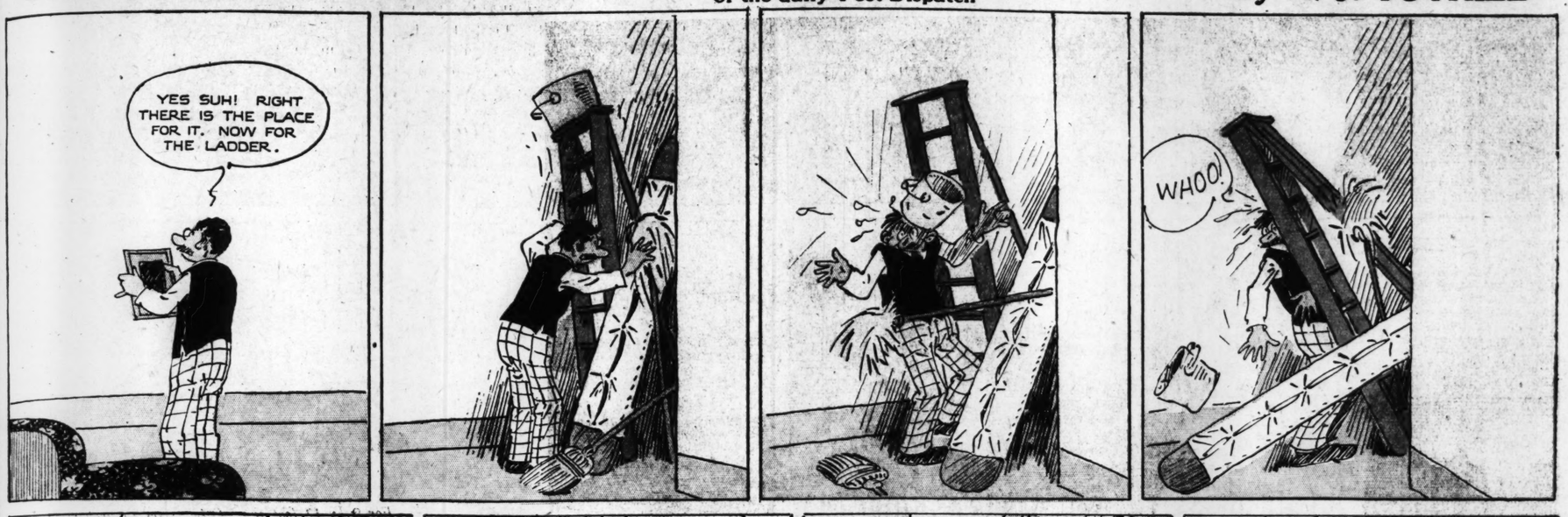
ST. LOUIS, MO., APRIL 19, 1931

©by H. J. Tuthill

THE BUNGLE FAMILY

This comic appears every day in one of the TWO comic pages of the daily Post-Dispatch

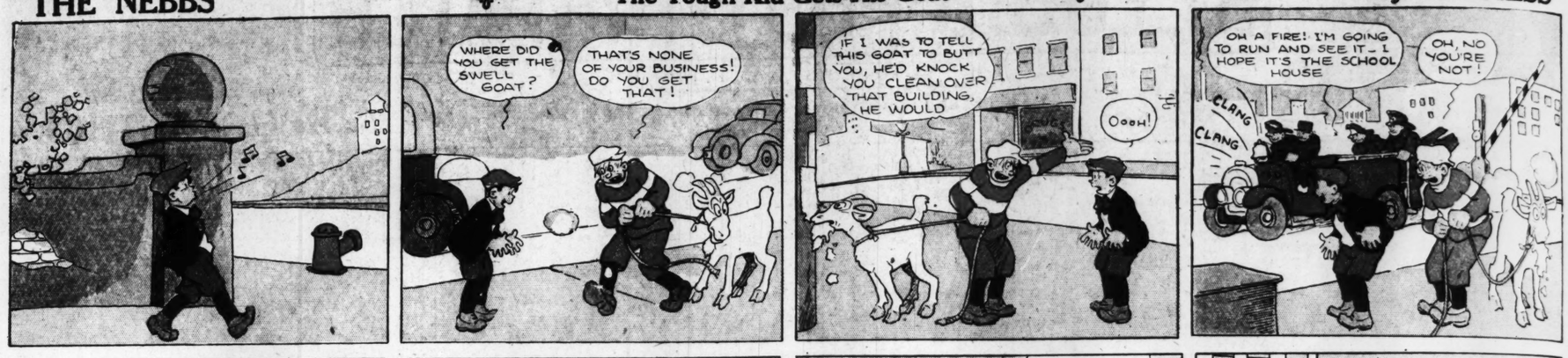
By H. J. TUTHILL



THE NEBBS

The Tough Kid Gets His Goat

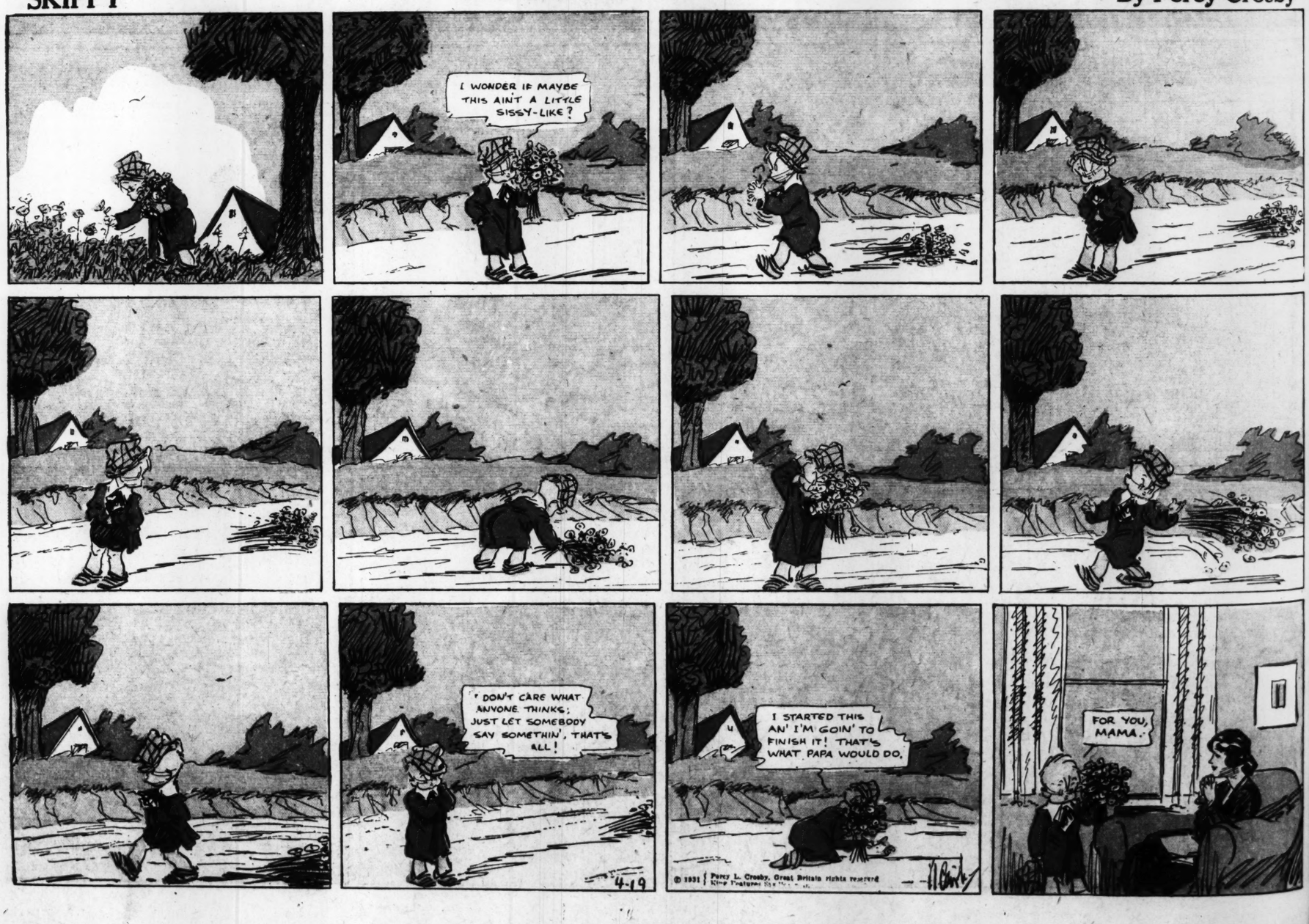
By SOL HESS



SKIPPY

This comic appears every day in the daily Post-Dispatch

By Percy Crosby





By SOL HESS

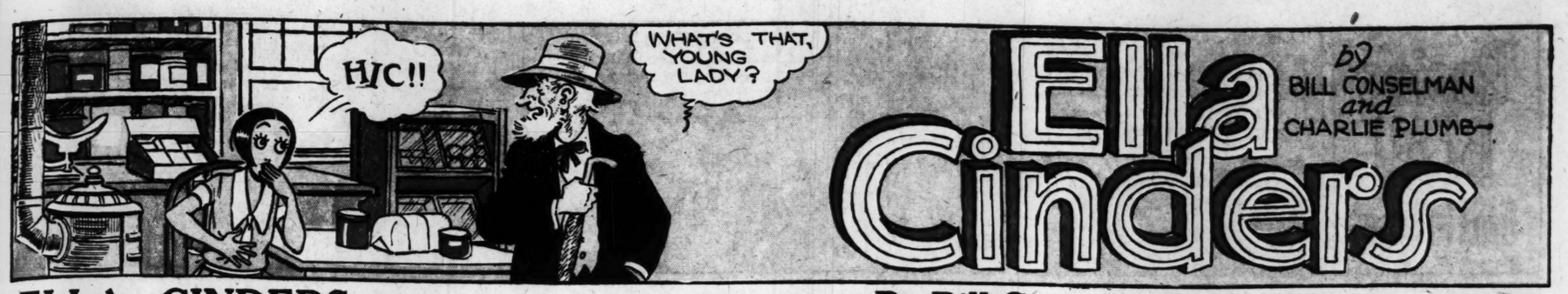






y Percy Crosby





Ella Cinders

by BILL CONSELMAN and CHARLIE PLUMB

ELLA CINDERS This comic appears every day in the daily Post-Dispatch **By Bill Conselman and Charlie Plumb**

























APR. 19 1931

Reg. U. S. Pat. Off. ©1931, Metropolitan Newspaper Service, Inc. Great Britain Rights Reserved.

Rosie's BEAU

BY GEO. McMANUS

Registered U. S. Patent Office



BRINGING UP FATHER

This comic appears every day in the daily Post-Dispatch

By McMANUS

© 193 Inc., Great Britain rights reserved.

8 PAGES OF FUN

The FAMILY FOURSOME

Chic Young

Blondie

8 PAGES OF FUN

ST. LOUIS POST-DISPATCH

SECOND SECTION

ST. LOUIS, MO., APRIL 19, 1931

SECOND SECTION

The FAMILY FOURSOME

Chic Young



Blondie

By CHIC YOUNG



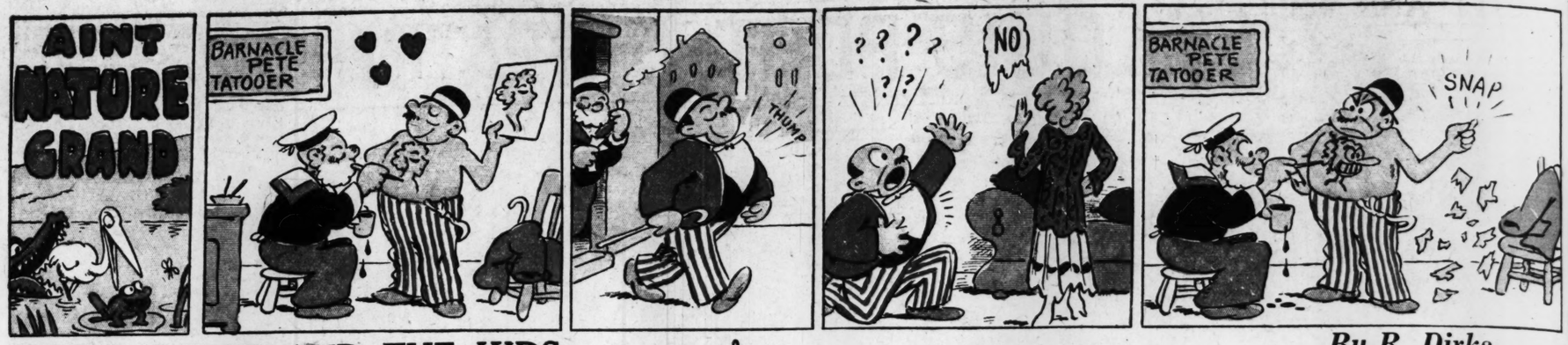
© 1931, King Features Syndicate, Inc., Great Britain rights reserved.



THE CAPTAIN AND THE KIDS

Trade Mark. 1930. Reg. U. S. Pat. Off.

By R. Dirks
Originator of the Katzenjammer Kids





Copyright Press Publishing Co. (New York World) 1931.

4-19-31

MUTT AND







TOONERVILL









MUTT AND JEFF

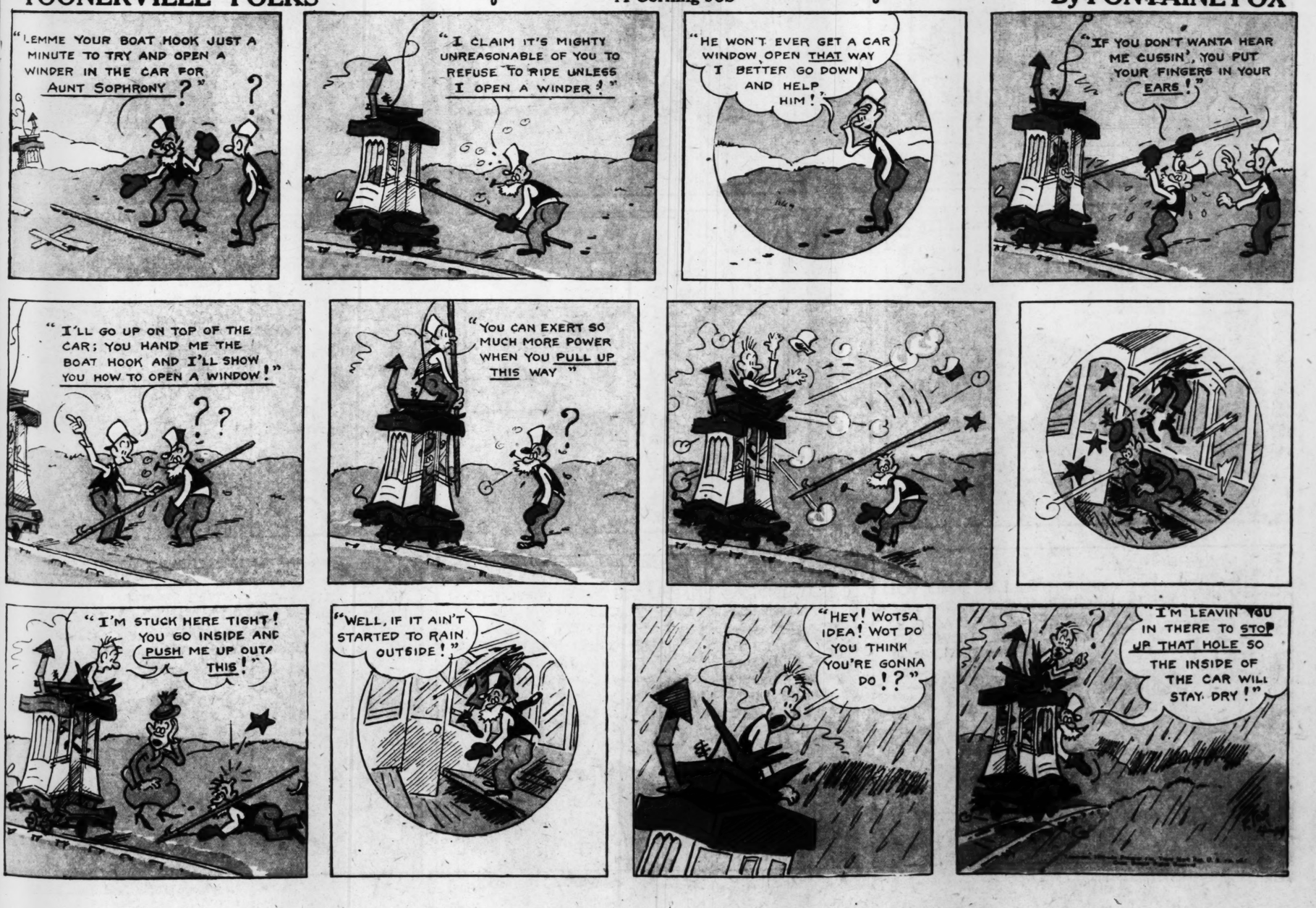
One Way of Getting a New Spring Coat

By BUD FISHER



A Corking Job

By FONTAINE FOX



WHEN MOTHER WAS A GIRL

by PAUL FUNG

Registered U S Patent Office



BUT DAUGHTER OH!



© 1931 Newspaper Feature Service, Inc.
Great Britain rights reserved.

DUMB DORA

This comic appears every day in the daily Post-Dispatch

By PAUL FUNG



TODAY'S NEWS TODAY

ST LOUIS PM

VOL. 83. NO. 226.

STREET CAR UNION BALKS AT P. S. CO.'S WAGE OFFER

Confers With Employers on Company's Plan to Make 10 Per Cent of Pay in Six Months, Contingent on Its Earnings.

OBJECTS TO SIZE OF DEPRECIATION FU

Seeks to Discuss Whether Salaries of Executives Excessive—Further Negotiations Likely—Contract Expires May 1!

Officers of the Street Car Union, in a conference today Stanley Clarke, president Public Service Co., conveyed company their opposition proposal that for six months per cent of the wages of cers and employes be on the company earning its requirements.

Following the forenoon ence, held at the company it was stated that the situation mained unchanged. No would issue a statement, plaining that further would be held at the of both parties.

Harry M. Nelson, the union, told the Post that among the points sion is the action of the in setting aside last year for its depreciation whereas the Public Service mission allowed only depreciation. Nelson previously had informed officials that the $7 ence between the depreciation up in the last annual the allowance of the Service Commission, was company to buy back about 60 cents on the bonds were deposited as additional collateral $10,000,000 loan. No was informed. The bond purchase was company's annual payments by $42,200.

Another point union involves the roll of the company wants to discuss whether salaries are paid to general office employes

Revenue Drop

In proposing the Clarke set forth that business declined revenue falling off compared with 1929 ber of fares 12 per profit was $411,2 pay dividends on

Clarke's letter nouncing that the contract will be midnight May 1 ment that "inter pany's indebted to avoid bankru present earning company, it is could continue unless operatin creased," the

The wage point on which seeking a read munication to that, should a tered into, the working cond visions remain stressing the the proposed "dividends to holders are earned. The made every for them to cy, and all er than a re been put int ment."

Clarke courses are including a duction of of a numb the annual

"We do no states. aggravate tion, and ployes at posed app included. In mind t ceive not been paid

Cla

Clarke will rece of their basis of would h

Continu